The LEE FUNERAL HOME

OPPOSITE DANE STREET CHURCH

9 Dane Street — A Service for Everyone — Telephone 153-W

MONEY TO LOAN ON REAL ESTATE

SAVINGS BANK
LIFE INSURANCE

BEVERLY *Savings* BANK

175 CABOT STREET CORNER THORNDIKE
BEVERLY, MASSACHUSETTS

HENDERSON & HERNDON TREE CO., INC.

Spraying — Pruning — Tree Moving

TREE FEEDING **CAVITY WORK**

9 STORY AVENUE — BEVERLY, MASS.

Tel. Beverly — 957-W; 957-R; 1491

J. F. POPE & SON

Lumber of All Kinds

Kiln Drying and Mill Work

Telephone 32 and 33

Office: 82 River Street — Beverly, Mass.

JOHN P. MURPHY

Registered Master Plumber
AND
Heating Contractor

TELEPHONE 181-W — 181-R

260 CABOT STREET — BEVERLY, MASS.

GARDEN CITY BEVERAGES

CARBONATED WHOLESOME BEVERAGES
WHOLESALE BEERS AND WINES

American Seltzer Co.

Telephone:
BEVERLY 136 - 3159-W

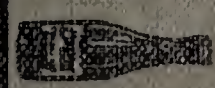

Forsythe

Optometrist
EYES EXAMINED

248 ESSEX STREET
SALEM, MASS.
Optical Repairing

★

TEAMING
TRUCKING

LOAM

SAND

★

BEVERLY ICE CO.

JOHN C. KELLEHER, Prop.

Gulf Heating Oils

• •

NATURAL ICE
SALEM COKE

• •

127 Park Street
Beverly, Massachusetts

Telephone:
Beverly 80

★

GRAVEL

CINDERS

AND

STONE

★

GORDON T. WHITAKER

70 Dodge St., Tel. 3060 Beverly, Mass.

Quality Building Materials

EASTERN and WESTERN LUMBER

Asphalt Shingles — Plaster Board

Doors — Windows — Flooring — Finish

AUG 3 0 1939
A. T. Story

Buy Your Flowers Where They Are Grown

50,000 Square Feet Under Glass

C. W. FREEMAN

Wholesale and Retail

Florist and Plantsman

PROMPT DELIVERIES

Choice Cut Flowers and Plants

Floral Designs of All Kinds

Bedding Plants in Season

Bulbs and Seeds

Sweet Peas a Specialty

Bonded Member Telegraph Delivery Service

47 Dodge Street No. Beverly, Mass.

TELEPHONE 2135

Home Ownership Welds a Nation

•

CECIL R. HILL DEVELOPMENTS

Complete Small Homes Building Service

Phone Beverly 2900

OFFICE AND RESIDENCE

377 CABOT STREET BEVERLY, MASS.

FOR WORKINGMEN'S HOMES

Crowley & Lunt
Beverly, Mass.

Dear Sirs: Please make the following change in your next directory, so that my occupation will read "bookkeeper" instead of "clerk" at the ABCo'.s plant and oblige

Yours very truly

John Blank

NOTE: The above is a sample of letters which we often receive and to which we always give attention.

BEVERLY. . .

The Trading Center on the North Shore for Thousands of discriminating Essex County Residents

REMEMBER:

For Quality Merchandise and Service . . .

TRY BEVERLY FIRST

A Great Place To Live or do Business

Beverly Chamber of Commerce

Young Men's Christian Association

245 CABOT STREET

The work is directed by a board of directors composed of Christian business and professional men.

Men and boys of good moral character are invited to join. No distinction is made as to race or creed.

Program Opportunities for Men and Boys

GYMNASIUM CLASSES
RELIGIOUS MEETINGS
BOWLING LEAGUE
Y-MEN CLUB
BASKET BALL LEAGUE
ATHLETIC MEETS
SWIMMING CLASSES
SQUASH COMPETITION
CLUBS FOR BOYS
BOY SCOUT ACTIVITIES

Advertising clubs and all successful advertising merchants agree that the most valuable asset in any form of advertising is . . . .

Name Advertising

Thus, by building up public knowledge of the name and, of course, keeping the public confidence in the goods sold, progress is made surely and business increases.

As an example, any large metropolitan store will admit that the hundreds of thousands spent in advertising are largely assets for the NAME OF THE STORE, as no single advertisement ever returns the cost of insertion in a large newspaper, in sales which can be checked up from that particular advertisement.

DIRECTORY ADVERTISING is rated on the list of best available media for local name advertising. Its small cost, plus the value of the enumerated names, gives it hearty support.

A DIRECTORY

has a large potential "consultant use,"

easily proven to be

over a million readers a year

ON A BASIS OF 1000 BOOKS ONLY IN A DISTRICT

Consider the effect of this as NAME ADVERTISING, and do not forget that the book is commonly almost the first thing seen by newcomers in a district, who need facts and information.

Telephone book use to answer queries was investigated by a special committee of the Chamber of Commerce of a large New England city and was found to suffer by comparison signally. The telephone book had eight names, where the Directory had a full page of names.

PAINTER and DECORATOR

Interior and Exterior

Paper Removed by Steamer

Paper Hanging

Floors Sanded and Refinished. Rent Our Floor Sander.

Window Glass

Spray Painting

Complete Line of BIRGE STRAHAN LLOYD PAPERS

Full Stock of Carpenter-Morton Co. "CARMOTE" PAINTS and VARNISHES

WALL PAPERS

Paints

Paints

STORE AND OFFICE
287
Cabot St.

P. F. O'HARA

Painter & Decorator

OPP. WARE THEATRE

TEL.
BEV.
1599

AUTOMOBILES

List of Cars Advertised in This Directory

Car or Truck	Dealer	Address	Page No.
BUICK—			
	Whitten C E & Sons,	377-381 Rantoul	15
CADILLAC—			
	Naumkeag Auto Sales, Inc.,	4 Colon	10
CHEVROLET—			
	Knox Motor Service,	76 Summer, Manchester	880
DE SOTO—			
	Naumkeag Auto Sales, Inc.,	4 Colon	10
	Boley Motor Sales,	206 Bridge, Salem	15
DODGE—			
	Beaver Automobile Co.,	200 Rantoul	15
FORD—			
	Harper Garage Co.,	211 Rantoul	col. insert
	Standley's Garage,	Beach and Summer, Manchester	879
G M C TRUCKS—			
	Naumkeag Auto Sales, Inc.,	4 Colon	10
LA SALLE—			
	Naumkeag Auto Sales, Inc.,	4 Colon	10
LINCOLN—			
	Harper Garage Co.,	211 Rantoul	col. insert
OLDSMOBILE—			
	Beverly Motor Sales,	131 Rantoul	11
PACKARD—			
	Trowt & Murray,	711 Hale, B. F.	foot lines
PLYMOUTH—			
	Beaver Automobile Co.,	200 Rantoul	15
	Boley Motor Sales,	206 Bridge, Salem	15
	Naumkeag Auto Sales, Inc.,	4 Colon	10
STUDEBAKER—			
	G. & W. Garage, Inc.,	474 Rantoul	12
	Gauthier's Garage,	cor. Congress & Leavitt Sts., Salem	15
WILLYS—OVERLAND—			
	Bushby Sidney B.,	60 Dodge	16

Armand J. Bourque, Pres.
Peter D. Palombo, Vice Pres.
Gerald R. Robinson, Treas.

NAUMKEAG AUTO SALES, INC.

4 COLON ST. (at Gloucester Crossing) BEVERLY

Tel. 224 — 225

Plymouth and DeSoto

SALES AND SERVICE

G. M. C. TRUCKS

CADILLAC AND LA SALLE SALES & SERVICE

T. THERIAULT, Proprietor

GARDEN CITY AUTO BODY CO.

AUTHORIZED DUPONT
DUCO STATION

WRECKS REPAIRED

Brazing : Welding : Dents Removed
Wood Working
Glass Chromium Plate

Tops and Auto Trimmings

We Spray Factories and Garages

244 ELLIOTT ST., BEVERLY, MASS.
TEL. BEVERLY 3210

Finest Service Station on the North Shore

★

BEVERLY MOTOR SALES

CHARLES J. TERSOLO, Prop.

Res. Tel. 2530

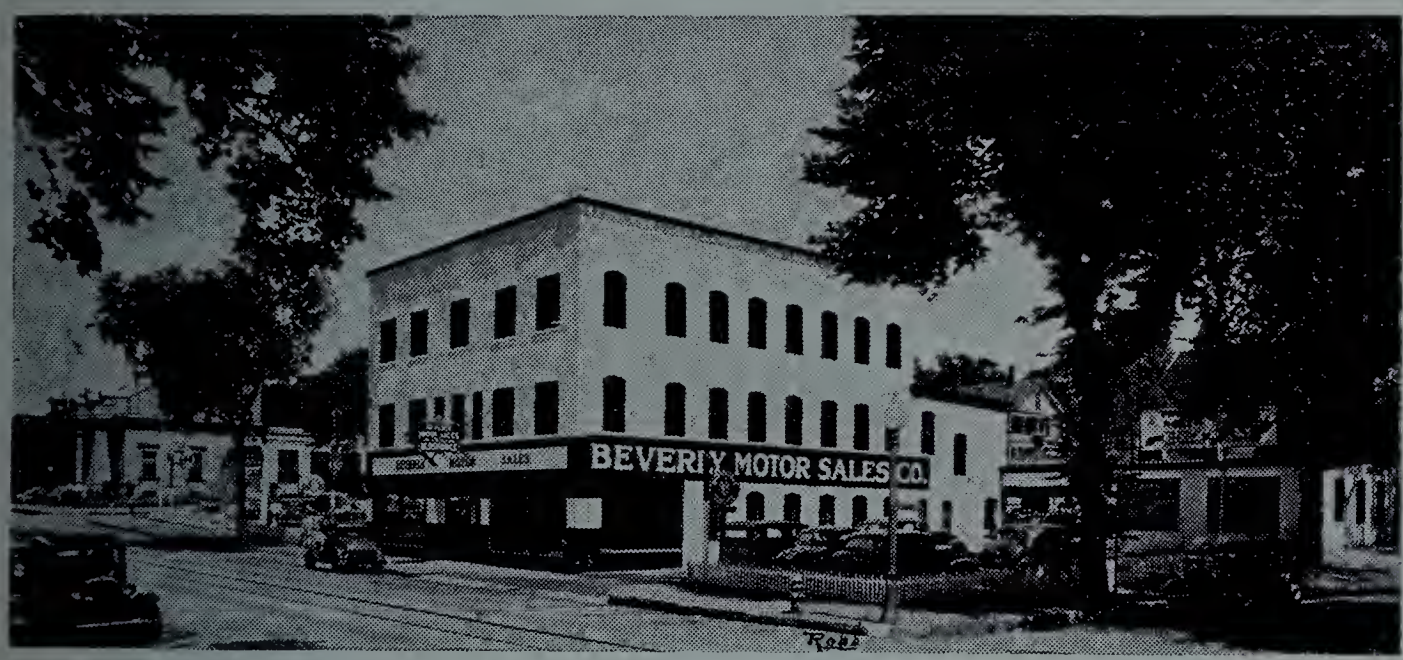

OLDSMOBILE

SALES and SERVICE

★

SUPER-SERVICE STATION

Visit our Open-Air Display of High Grade Used Cars

General Repairing and
Towing Service

131-135 Rantoul Street **Beverly, Mass.**

Tel. Beverly 3075

JAKWAY and D'ENTREMONT

Gulf Gas, Oils, Grease and Specialties

WASHING, POLISHING, GULFLEX LUBRICATION

GOODRICH TIRES

Cars Called For and Delivered Free

COR. RANTOUL & ELLIOTT STS. Tel. 3890 BEVERLY

G. & W. GARAGE, INC.

Repairs on All Makes of Cars

474 Rantoul Street — Tel. 190-W

TOWING SERVICE — DAY OR NIGHT

One Stop Automobile Service — Automobile Accessories

STUDEBAKER Sales and Service

Used Cars Bought & Sold — 8-12 Railroad Ave., Tel. 1513

Storage and Washing

W. H. McCORMACK

JOHN E. HOWE, Propr.

Automobile Ducoing and Trimming

Body Work of All Kinds

Latest Body and Fender Equipment

USED CARS — Bought and Sold

55 West Dane St., Beverly, Mass.

Tel. 2190 — Res. Tel. 2116-R

Pickering and Sinclair Charges Honored

JOHNSON SERVICE STATION

WM. T. JOHNSON, JR., Prop.

295 Cabot Street cor. Dane Street, Beverly

Lubrication — Battery Charging

Exide Batteries — Accessories

Miller and Mohawk Tires

TEL. 2270

TED'S MASTER SERVICE

47 CANAL STREET Tel. 508 SALEM, MASS.

Exclusive North Shore Distributors of

"The General Tire"

LOW PRICES — LIBERAL CREDIT TERMS

GAUTHIER'S GARAGE

STUDEBAKER Sales & Service

•

PIERCE-ARROW SERVICE

COR. CONGRESS & LEAVITT STS. SALEM, MASS.

Phone 4058

W. W. BRITTON, INC.

MACHINE SHOP SERVICE

PARTS FOR ALL CARS

Ignition Parts

Distributors of
Perfect Circle
Piston Rings

Motor and Piston Specialists

TELEPHONE 869

465 RANTOUL STREET BEVERLY, MASS.

S. G. DAVISON

"BLUE SUNOCO" Gas & Oils

Tires, Batteries and Greasing

72 Lafayette, cor. New Derby St., - - SALEM, MASS.

TEL. 204

EDDIE MURPHY — *Car Service*

WE PROPERLY "MARFAX" YOUR CAR

MOTOR TUNE-UPS — 24-HOUR CALL SERVICE

Willard Battery Service — Texaco Gas

BRAKE AND LIGHT INSPECTION

53 Dodge Street, Beverly, Mass. Tels. 1054-W - 1054-R

GOLDBERG'S AUTO SUPPLY

Distributors of

HIGH GRADE TIRES

GULF HEATING OILS

ATLANTIC GASOLINE AND MOTOR OILS

LATEST METHODS OF GREASING SERVICE

428 Rantoul St., cor. Elliott St. Beverly, Mass.

Telephone 706

GEO. D. GRANT, Jr.

Expert Ignition Service

CARBURETORS — SPEEDOMETERS

29 New Derby St. & Dodge Court Salem, Mass.

Telephone 1516

DODGE and PLYMOUTH

SALES AND SERVICE

Guaranteed Used Cars and Trucks

BEAVER AUTOMOBILE CO.

200 Rantoul Street, Beverly — Tel. Bev. 2554
281 Derby Street, Salem — Tel. Salem 2050

C. E. WHITTEN & SONS—Automobiles

AUTHORIZED

BUICK Sales and Service

377-381 Rantoul Street — Tel. 1405 — Beverly, Mass.

73 LAFAYETTE ST., SALEM — 40 CENTRAL AVE., LYNN

BOLEY MOTOR SALES

Sales and Service

De Soto — *Plymouth*

Great Cars — Fine Service
A Square Deal

GUARANTEED
USED CARS

206 BRIDGE ST.
SALEM 4994

SALEM
SALEM 4995

PARK WRECKING COMPANY

TRUCKS — PARTS
USED TRACTORS — USED TIRES
TRAILERS — ACCESSORIES

Old Cars Wanted For Parts

122 PARK STREET — BEVERLY, MASS.

SPECIALIZED MOTOR SERVICE

by competent, courteous mechanics at prices that are fair and reasonable.

Motor Repairs and Overhauling
Hydraulic Brake—Parts and Service
Wheel Alignment and Correction
FIRESTONE TIRES

We're an Authorized Electrical Service Station

Electrical Laboratory — Motor Tune-up
Radiator Flushing
Lubrication — Tydol and Veedol
TIRE REPAIRS
ACCESSORIES

HUSSEY'S GARAGE

"On the road to Gloucester"

146 HALE STREET Telephone 821 BEVERLY, MASS.

SIDNEY B. BUSHBY

WILLYS-OVERLAND

SALES AND SERVICE

AUTOMOBILE REPAIRING

Large Line of Used Cars — See Us Before Buying

Tel. 2882

60 Dodge Street Beverly, Mass.

F. John De Santis F. Paul De Santis

SALEM AUTO SPRING SERVICE

EATON SPRINGS

BEE LINE SYSTEM AXLES

FRAMES AND KNEE ACTION ALIGNING

31 Bridge Street Telephone 4177 Salem, Mass.

CARL E. KLINK

FAMOUS VIENNA ROLLS, PASTRY, WEDDING CAKES, ETC.

BROWN BREAD AND BAKED BEANS SATURDAY

192 CABOT STREET, Odd Fellows Block BEVERLY, MASS.
Tel. 1743

Beverly National Bank

240 CABOT STREET

TELEPHONES 2100 - 2101 - 2102

Safe Deposit Vaults *Storage for Valuables*

Boxes to Rent from $3.00 to $20.00

Chartered in 1802 A National Bank in 1865

Capital	**$300,000.00**
Surplus	**$240,000.00**

OFFICERS

President—CHARLES E. OBER

Vice Presidents—RUEL P. POPE, EDWARD S. WEBBER

Cashier—EDWARD S. WEBBER

Assistant Cashier—FRANK W. FOSTER

Assistant Cashier and Trust Officer—FRED H. PORTER

Paying Teller—W. CLIFTON BROWN

Receiving Teller—ELMER S. COLE

DIRECTORS

CHARLES E. OBER
RUEL P. POPE
WILLIAM H. CANN
EDWARD S. WEBBER
WILLIAM A. ROWE
JOHN M. FOSTER
THOMAS F. DELANEY
PEER P. JOHNSON
HENRY S. PEARSON
BENJAMIN A. PATCH
PHILIP K. ROWE

Bank Hours:

8:30 a. m. to 2 p. m.; Saturday 8:30 a. m. to 12 m.

Discount Days — Tuesdays

Commercial, Trust and Savings Departments

Member Federal Deposit Insurance Corporation

Salem Five Cents Savings Bank

Incorporated 1855

The Place Where You Get Service and Help

ASSETS OVER $27,000,000.00

Christmas Club *Vacation Club*

Save-To-Travel Club

Tax Club

Savings Bank Life Insurance

Mortgage Loans

Traveler's Checks

Savings Accounts $1.00 to $4000 to accumulate to $8000 by compound interest. Joint Savings Accounts $1.00 to $8000 to accumulate to $16,000 by compound interest.

210 ESSEX STREET SALEM, MASS.

SALEM SAVINGS BANK

(INCORPORATED 1818)

The Second Savings Bank Incorporated in the United States

Assets . . . . . over $25,800,000.00
Deposits . . . . . over $22,600,000.00
Dividends distributed to Depositors since 1818, have amounted to over $32,000,000.00

President
JAMES YOUNG, JR.

Vice-Presidents
WALLACE A. CHISHOLM
WILLIAM D. CHAPPLE
J. FREDERICK HUSSEY
GEORGE A. MORRILL
WILLIAM E. NORTHEY
CHRISTIAN LANTZ

Trustees
WALLACE A. CHISHOLM
WILLIAM D. CHAPPLE
WILLIAM E. NORTHEY
GEORGE A. VICKERY
GEORGE A. MORRILL
CHRISTIAN LANTZ
J. FREDERICK HUSSEY
JAMES YOUNG, JR.
GEORGE S. PARKER
JOHN F. CABEEN
WALTER T. CREESE
HARRY E. FLINT
JOSEPH J. THORNDIKE
ROLAND A. STANLEY
ARTHUR L. LOUGEE
EDWARD C. MACK, JR.
JAMES J. WELCH
OLIVER G. PRATT
LEONARD CLARK
HORACE S. FOLLANSBEE
CARL F. A. MORSE
HAROLD G. MACOMBER
DAVID P. WHEATLAND

Clerk of Corporation
CASSIUS S. CILLEY

Finance Committee
JAMES YOUNG, JR.
WALLACE A. CHISHOLM
JOSEPH J. THORNDIKE
WILLIAM D. CHAPPLE
GEORGE A. MORRILL
EDWARD C. MACK

Auditing Committee
JAMES J. WELCH
JOHN F. CABEEN
JOSEPH J. THORNDIKE

Treasurer
ROLAND A. STANLEY

Assistant Treasurer
EDGAR W. JOHNSON

Deposits from $1. to $4000. accepted in one name, and from $1. to $8000. on a joint account in two names.
New accounts may be opened and deposits made by Mail.
Permanent Dividend Orders may be filed at the Bank and the dividends will be mailed April and October 16th.

Bank Hours: Daily, 8:45 a. m. to 1:15 p. m.

Bank Building 125 Washington St., Salem

"The Bank with the Chime Clock"

Merchants National Bank

The Only National Bank in Salem

Member of Federal Deposit Insurance Corporation

SALEM, MASS.

OFFICERS

President
JOSIAH H. GIFFORD

Vice President and Cashier
CARL F. A. MORSE

Vice President
ARTHUR L. LOUGEE

Vice President
NORMAN I. ADAMS

ALBERT H. BARNETT, CHESTER H. VOORHEES, Asst. Cashiers

Naumkeag Trust Company

SALEM, MASSACHUSETTS

Assets $8,000,000

MEMBER OF FEDERAL RESERVE SYSTEM

Member of the Federal Deposit Insurance Corporation

President ..... GEORGE A. VICKERY
Vice-President and Secretary ..... CHARLES F. GRUSH
Treasurer ..... HAROLD G. MACOMBER
Assistant Treasurer ..... EDWIN F. WOODMAN
Assistant Treasurer ..... ELIZABETH M. ROWE
Assistant Trust Officer ..... FRANCES E. CURRIER
Manager Safe Deposit Vaults ..... P. J. CONNERY

Beverly Co-operative Bank

246 Cabot Street, Beverly, Mass.

MONEY TO LOAN ON REAL ESTATE

Principal and Interest Paid in Easy Monthly Payments

Tel. 858 — 859

EDWARD S. WEBBER, President CHARLES F. LEE, Treasurer

EDWARD J. SULLIVAN, Pres., Treas.

AL TURNER DAN LOW BILL HOAR

SULLIVAN'S PACKAGE STORE, Inc.

Beverly's Most Complete Line of

LIQUORS - CORDIALS - WINES - BEERS

285-A CABOT STREET BEVERLY, MASS.

(Opposite Ware Theatre) Phone 2335

Wilson's All Year Toy Store

Raleigh Bicycles, Velocipedes

DOLLS AND TOYS — FIREWORKS

Bicycle Repairing : Bicycle Sundries : Locksmiths

6 Front Street Tel. 1000 Salem, Mass.

Blacksmiths - Building Movers

LOUIS MASSARELLA

Metal Working

Tool Sharpening

BLACKSMITHING
WAGON AND TRUCK
BODY BUILDER

Cutting
Welding

Spring
Repairing

122 PARK STREET Tel. 133 BEVERLY, MASS.

Established 1858

FRIEND BROS.

LOUIS E. FRIEND

Auto Blacksmiths and Truck Bodies
Horseshoers and Carriagesmiths
RUBBER TIRES PUT ON

Wagon Building and Repairing and Auto Repairing Promptly Attended To. Rubber Tires Put On Baby Carriages.

477 Rantoul Street Tel. 2410 Beverly, Mass.

BUILDING MOVERS
AND SHORERS

No Building Need Stay—
Glass, Wood or Brick

RIGGERS
HEAVY MACHINERY
MOVING

B. F. GOODWIN & SON, Inc.

Frank W. Goodwin, 2d, Pres.

10 ORNE STREET MARBLEHEAD

Telephone, Marblehead 0674

PUBLICOVER BROTHERS

WILLARD B. PUBLICOVER, Prop.

Contractors and Builders

Estimates Furnished For All Kinds of Work

Furniture Made and Repaired

Special Attention Given to Jobbing Screens and Awnings

All Work Personally Attended To

Office and Shop 97 Hart St., Beverly Farms, Mass.

P. O. Box 74, Beverly Farms, Mass. Telephone Bev. Farms 13

H. A. DOANE & COMPANY

Contractors and Builders

PRIDE'S CROSSING, MASS.

Telephone 130 Beverly Farms

Building, Altering, Jobbing, Etc., Estimates Cheerfully Furnished on New Work. Cabinet and General Interior Finishing Carefully Done

P. O. Box 195, Beverly Farms P. O. Box 6, Pride's Crossing

MAIL ORDERS PROMPTLY ATTENDED TO

Shop and Office: 10 Common Lane, Near Pride's P. O.

Mill, 94 Corning Street, Beverly—Tel. 102

Residence, 26 High St., Telephone 130 Beverly Farms

GEO. WEST LARCOM

CARPENTER and BUILDER

Special Attention Given to
JOBBING and REPAIRING
Shop, 14 Vine Street
Beverly Farms, - Mass.
Telephones:
Shop 167 Residence 167

GEORGE W. CANN

CARPENTER and BUILDER

JOBBING A SPECIALTY

Residence: 15 King Terrace

Tel. 2865

ARTHUR R. McCURDY, Jr.

Mason and Plastering Contractor

4 Boyden Avenue Beverly, Mass.

SPELLING

In looking up a name in the General Alphabetical Directory you must be sure of the spelling.

The Directory spelling is guaranteed to be 99½% correct.

Crowley & Lunt.

JAMES J. WELCH & CO.

Also Welch & Moynihan Co. Salem and Hamilton

General Contractors

Estimates and Complete Contracts Made and Performed for Masonry, Road Building, Macadamizing, Concreting, Earthwork, Grading, Excavating, Air and Steam Drill Work, Blasting, Cellar Work, Sewer Work and Land Drainage, Artificial Stone Construction, Granolithic Walks and Landscape Work, Etc.

GAS SHOVEL WORK

Crushed Stone, Sand, Stone and Loam For Sale

Teaming and Trucking — Stone Work of All Descriptions

NO JOB TOO LARGE, NONE TOO SMALL

ALL WORK PERSONALLY ATTENDED TO

HOUSE LOTS FOR SALE

Telephone Salem 2199-R or Hamilton 250

Yards: Thorndike St., Salem, Mass. Willow St., Hamilton, Mass.

Quarries at Beverly and Newbury — Telephone Connection

Office: 15 Front St., Salem

J. STUART MAYBERRY

COLORCRETE SURFACING

A Finish for All Masonry, Colored and Waterproof

J. A. MAYBERRY & SON

General Contractors

18 HASKELL ST., PRIDE'S CROSSING Tel. 68 Beverly Farms

Pitman & Brown Company

MILL AND CABINET WORK

Lumber, Building Materials and Painters' Supplies

Building Construction and Painting

40-44 BRIDGE STREET Tel. 3600 SALEM, MASS.

J. J. JACKSON, Manager

THE GOVE LUMBER CO.

DEALERS IN

Lumber and Building Materials

Builders' Hardware, Doors, Sashes and Blinds

Lime, Cement, Drain Pipe and Flue Lining

Inside Finish, Paints, Oils, Etc.

Telephone 921 — 922

80 Colon Street **Beverly, Mass.**

STEPHEN A. D. EDWARDS

General Contractor

555 ESSEX STREET

Telephone 2192

Mason Work,

Excavating, Grading and All Work

DRAIN WORK ESTIMATES FURNISHED

House and Cottage Lots For Sale

N. TANZELLA & SONS

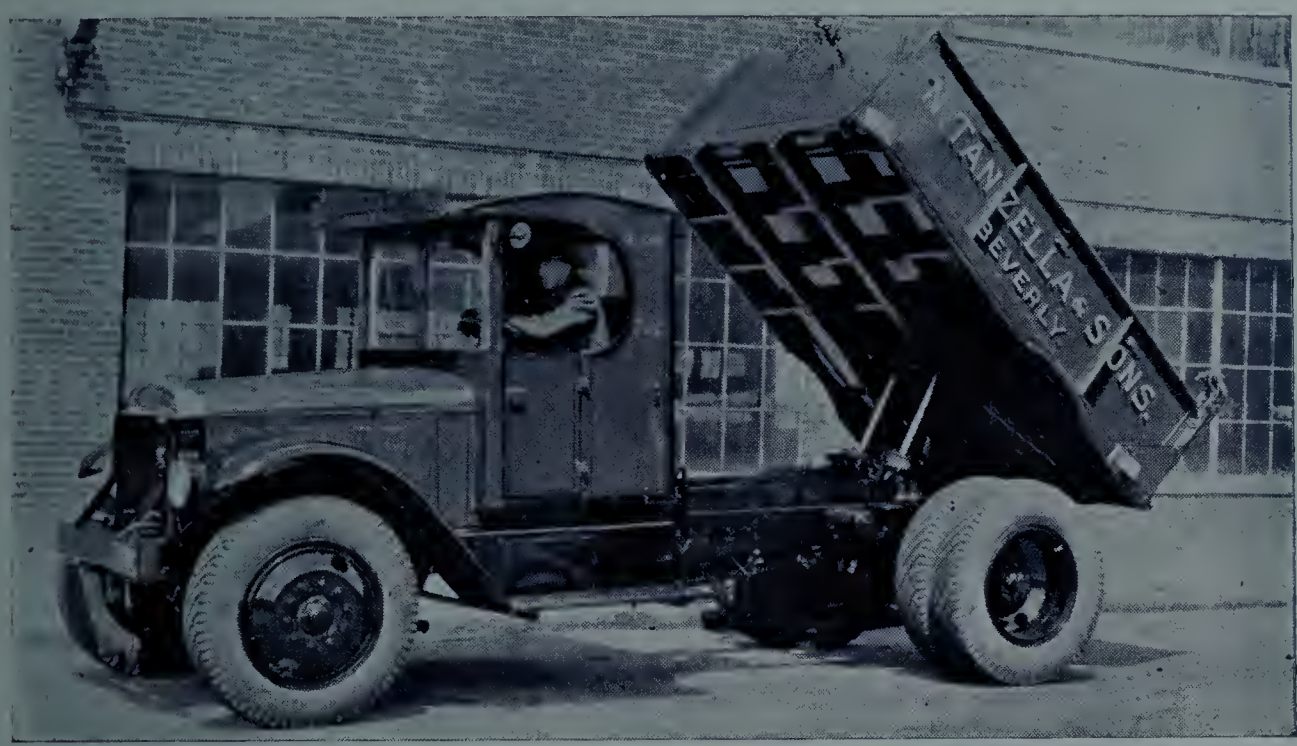

ROAD BUILDING, GRADING AND EXCAVATING

MASONRY AND CONCRETE WORK, DRILLING AND BLASTING, TRUCKING AND TRAILER WORK

All equipment in A-1 Condition

Power Shovels, Trucks, Steam Rollers, Air Compressors, Power Graders and Cement Mixers

ROAD WORK A SPECIALTY

1 LEE STREET Tel. 2970 BEVERLY, MASS.

ARTHUR F. THOMPSON

GENERAL CONTRACTOR

Grading and Excavating, Stone, Sand, Gravel and Loam, Pea Stone, Rotten Rock Gravel for Paths and Driveways

Expert Workmen. Personal Attention Given to Contract Work.

Wood of All Kinds, Kindling and Fireplace—We Deliver on Order—Trucking Cesspool and Sewer Work.

14 COLE STREET Tel. 1910 BEVERLY, MASS.

HEMEON'S MOTOR COACH SERVICE

J. N. HEMEON, Prop.

Office Telephone 1032 5 West Dane St., Beverly

Beverly, Beverly Farms and Manchester

DAILY SERVICE ALL THE YEAR ROUND

BUSSES FOR PRIVATE PARTIES AND PICNICS

Interstate Carriers. Recipients U. S. Safety Council awards. Let us give you an estimate on the price for any occasion. We can accommodate any number. Remember all our chauffeurs are experienced men, many of whom have worked for us for many years. Residence: 140 Hale St.

WARREN The Caterer

23 RAYMOND AVE.,

BEVERLY, MASS.

CATERING FOR ANY OCCASION

LET US ESTIMATE FOR YOU

QUALITY FOOD Tel. 805 QUALITY SERVICE

Tel. Breakers 5581-5582 We Go Everywhere

LUTHER WITHAM

Quality Caterer

441 CHATHAM STREET LYNN, MASS.

P. C. HICKS

OF LYNN

CATERER

We Make a Specialty of Church, Lodge and Private Parties

Telephone Breakers 2552

17 MARKET SQUARE LYNN, MASS.

EMMA E. LARCOM

Successor to PATRICK CORKERY

CESSPOOLS AND VAULTS CLEANED OUT
IN THE BEST POSSIBLE MANNER
AT REASONABLE PRICES

6 Cox Court Tel. 1214-M Beverly, Mass.

SALEM TEL. 901 BEVERLY RES. 3204-M

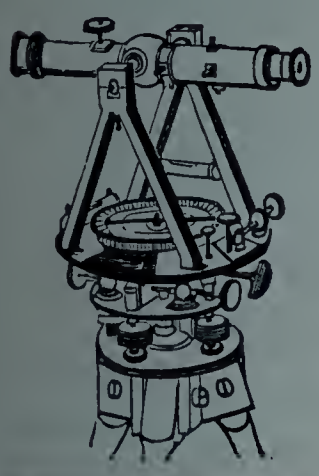

T. A. APPLETON

Civil Engineer and Surveyor

Superintendence, Surveys, Estimates
and Drafting

BEVERLY: 311 Essex St., Evenings and by Appointment
SALEM: Room 13, Price Bldg., 237 Essex St., Town House Sq.
Plans and Records of the late Charles A. Putnam
and Guy W. Ricker on file

JOHN H. LEWIS FRED W. LEWIS

LEWIS CLEANERS & DYERS INC.

Fur Storage • Rug Cleaning

The Quality Cleaners and Dyers of North Shore

Tel. Salem 0002 for Service and Satisfaction

54 LAFAYETTE ST. SALEM, MASS.

CLARK & FRIEND

225 ESSEX ST. Telephone 579 SALEM, MASS.

Men's Clothiers and Haberdashers

New and Exclusive Haberdashery

LADIES' COATS AND FURNISHINGS

KENNEDY'S

203 Essex Street, Salem - Tel. 1717

Charge it . . . pay one-third the 10th of the month following your purchase; one-third the 10th of each two following months. Inquiries cordially invited.

APPAREL *for* MEN & YOUNG MEN

Dan A Donahue

178 Essex St., Salem — Tel. 1720

Salem's Reliable Store for Men and Boys

Men's Clothing and Furnishings

Boys' Clothing and Furnishings

Headquarters for Boy Scouts Uniforms and Equipment

THERE is nothing that is confined within the limits of your town that has a name and location that cannot be found in your directory. It is the contents of your community between the covers of a book. Can you intelligently be without it? Consult the contents page — it will surprise you.

CROWLEY & LUNT

ESTABLISHED 1838

PICKERING

GEORGE W. PICKERING COAL CO.

COAL - OIL - COKE

AUTOMATIC HEATING EQUIPMENT

PHONE BEVERLY 1 or 2

OFFICE LOCATED AT 269½ CABOT STREET

Main Office and Terminal — Pickering Wharf, Salem — Phone 5500

"Let the SILVER FLEET deliver your heat"

LACKAWANNA ANTHRACITE "The DH" CONE-CLEANED GUARANTEED

PICKERING - MACFARLAND INC.

20 March St., Salem, Mass.

Tel. 5170

★

Comparisons made by a Springfield, Mass., special committee found that for every full page of names in the

City Directory

there were only 8 names in another - quite commonly referred to - book of reference.

The argument that there existed any substitute for a good city directory failed signally.

★

Newmark's

207 ESSEX STREET, SALEM, MASS.

Smart Apparel

For the Discriminating Woman

You are Cordially Invited to Open a Charge Account With

BIXBY'S, INC.

Coats, Dresses, Hosiery, Underwear, Millinery
Also Men's and Boys' Clothing

144 Essex Street, Salem, Mass.
Tel. 3598

258 Cabot Street, Beverly, Mass.
Tel. 2181

Our Men's Shop — 137 Essex St., Salem, Mass.

Have Your Prescriptions Filled at

EDWIN L. PERT & CO.

APOTHECARY

Established 1832

207 Cabot St., Beverly, Mass.
Tel. 2245 — 2971

1 West St., Beverly Farms, Mass.
Tel. 77

Delivery Service

"Make This Your Family Drug Store"

A DIRECTORY CAN BE AS CORRECT AS THE INFORMATION OBTAINED FROM DOOR TO DOOR WILL MAKE IT

We print it as it is told to us

CROWLEY & LUNT

CURTIS & SPINDELL CO.

MAKERS OF

SURGICAL APPLIANCES

SEAMLESS HEEL ELASTIC STOCKINGS, TRUSSES, CRUTCHES, ABDOMINAL BELTS, SACRO-ILIAC BELTS, ETC.

Telephone Breakers 132

205 OXFORD STREET **LYNN, MASS.**

GREENLAW ELECTRIC CO.

A reputation for first class work promptly done at reasonable prices is the result of more than twenty-nine years' experience in the electrical business in Beverly.

GENERAL ELECTRIC REFRIGERATORS AND MODERN ELECTRICAL APPLIANCES

House and Factory Lighting

Power and Heating Installation

7½ and 9 Wallis Street Tel. 336 Beverly, Mass.

T. FRED YOUNG

ELECTRICIAN

Quality Work at Reasonable Prices

5 ABBOTT STREET **BEVERLY, MASS.**

Tel. 2177

Summer Residence, Asbury Grove Winter Residence, 25 Bow St.

DELANDE'S SUPPLY CO.

WHOLESALERS

Electric - Plumbing - Heating - Supplies

Authorized Distributors for the Following Nationally Known Products

ELECTRIC

ARROW-HART HEGEMAN
ECONOMY FUSES
KILLARK FITTINGS
QUAD AND WHEELER REFLECTORS
NATIONAL WIRE & CONDUIT
NATIONAL BOXES
WADSWORTH SWITCHES
BOND FLASHLIGHTS AND BATTERIES
DIEHL FANS
CHASE-SHAWMUT
DOMINION APPLIANCES
WHITE CROSS

HEAT

PIERCE, BUTLER & PIERCE
BOILERS AND RADIATORS
DOLE & HOFFMAN
AIR AND RADIATOR VALVES
JENKINS' BRASS FITTINGS

PLUMBING

HUMPHREY'S PLUMBING FIXTURES

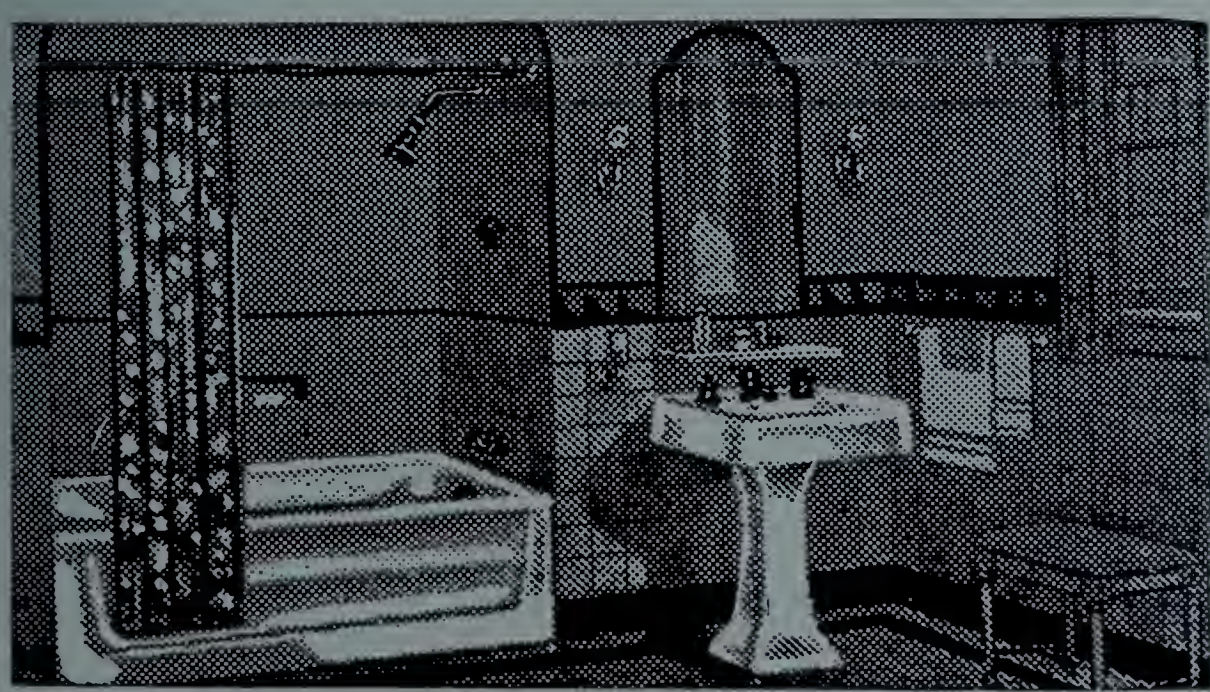

56 LAFAYETTE ST. (Opp. Salem Laundry), SALEM, MASS.
Telephone 2608

JOHN B. BENOIT

LOCAL and LONG DISTANCE MOVING

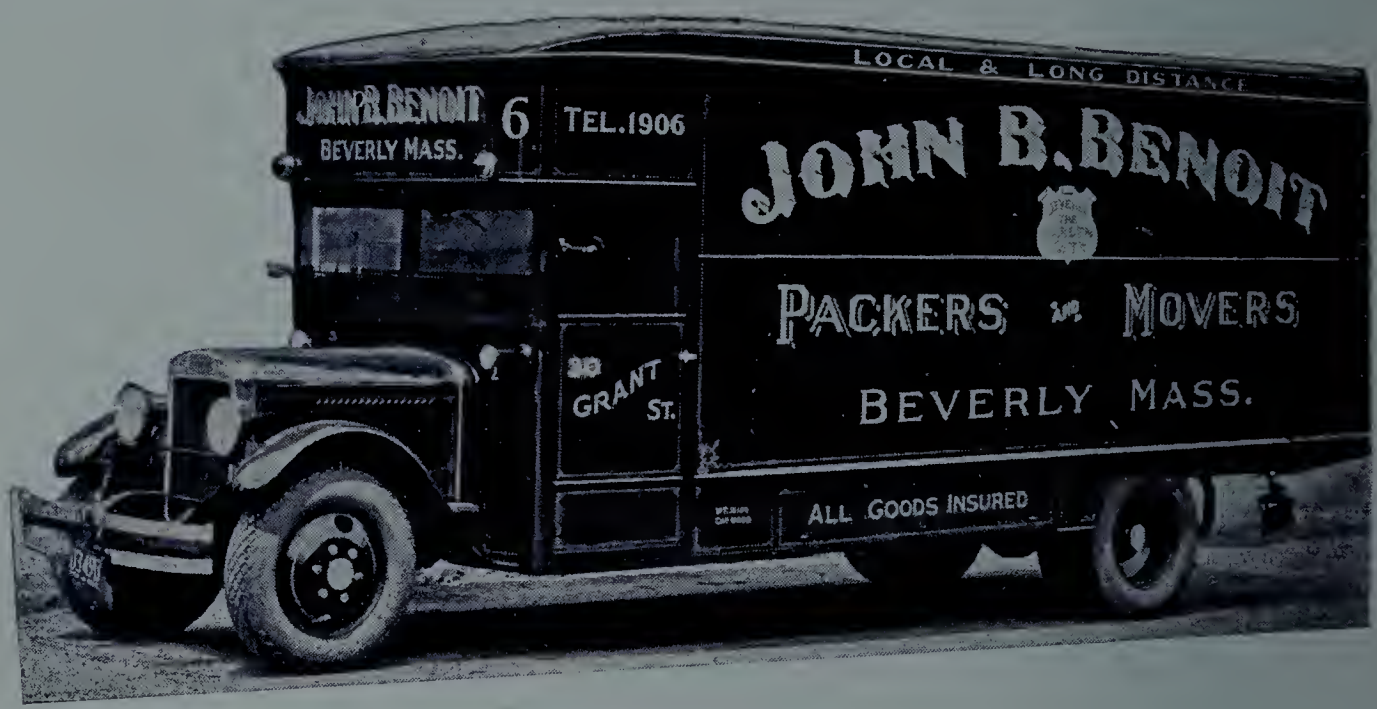

ALL GOODS INSURED

Furniture, Pianos, Freight and General Trucking

22 Grant Street Telephone 1906 Beverly, Mass.

ESTABLISHED 1867 JOHN E. HEALEY, Prop.

HOOGERZEIL'S EXPRESS

TELEPHONE 75

Local and Long Distance
MOVING

General Trucking

45 BARTLETT STREET BEVERLY, MASS.

To Read Well, You Must See Well

See that you have the latest directory

before recording the information

on your retina.

JOHN SCANLON LOCAL and LONG DISTANCE MOVING

I. C. C. Carrier — All Goods Insured in Transit

FURNITURE, PIANOS, STORE FIXTURES, ETC.

14 Northern Ave. — Tel. 1714 — Beverly, Mass.

BEAULIEU TRUCKING

Trucks for All Occasions

FURNITURE AND PIANO MOVING

Packing, Shipping and Storage

11 MAY STREET — Tel. 1134 — BEVERLY, MASS.

WALLPAPERS

Authentic Colonial, Foreign and Domestic Papers. Also Scenics. Prices suited to the requirements of every type of home.

WM. F. STACEY

RUGS

Linoleum and Carpets
Oriental and Domestic
Floor Coverings from
the Best Makers.
Phone Us for Free Estimate

WM. C. WALSH

Successors to

H. M. BIXBY CO.

294 Essex St. — Y. M. C. A. Building — Tel. Salem 272

CHAPMAN'S GREENHOUSES

GEORGE A. WILLIAMS, Prop.

FLORISTS and GARDENERS

DEALERS IN TREES AND SHRUBS, FLOWERS AND POTTED PLANTS FOR ALL OCCASIONS
FUNERAL DESIGNS and WEDDING BOUQUETS

We Deliver or Send Anywhere

TELEPHONE 153

58 Hart Street Beverly Farms

A FRIENDLY HORTICULTURAL SERVICE

BEVERLY GARDENS, INC.

56 West Street, Beverly Farms

LAWRENCE N. BLANCHARD, Mngr.

CHOICE ANNUALS, PERENNIALS AND ALPINE PLANTS
EVERGREENS AND FLOWERING SHRUBS
CUT FLOWERS AND POTTED PLANTS

FOR ALL OCCASIONS

R. R. Station: Beverly Farms — Telegraph: Beverly — Tel.: Bev. Farms 440
Boston Florist Shop — 123 Newbury St., Boston — Tel. Comm. 4446

JOHN L. WARD

Florist & Landscape Work

Rear 39 Cross Street

WE SPECIALIZE IN LANDSCAPE AND GARDEN WORK OF ALL KINDS

Potted Plants Garden Supplies

TEL. 2319

One of our patrons sent 8000 letters to addresses taken from one of our directories and only 84 came back undelivered. These names were picked as prospects from the occupations given and home ownership list. The cost was at the rate of one-tenth of a cent per name.

Night Phone 2650 Tel. 2848

COOK The Florist

CHARLES H. COOK, Prop.

Cut Flowers Corsages, Funeral Designs
Potted Plants, Wedding Bouquets, Pottery
TELEGRAPH DELIVERY SERVICE

261A CABOT STREET BEVERLY, MASS.

"We Grow Our Own" Member Florist Telegraph Delivery

A. A. PEMBROKE
Florist

Flowers For All Occasions

Funeral Designs a Specialty

90 NORTH STREET, SALEM 579 CABOT STREET BEVERLY
Telephone 1059 Telephone 270

TEL. 223 "SAY IT WITH FLOWERS"

DAN BURCHSTEAD
FLORIST

FLOWERS FOR ALL OCCASIONS

Funeral Designs a Specialty

HOME ADDRESS
11 AMES STREET
BEVERLY, MASS.

STORE
203 CABOT STREET
BEVERLY, MASS.

CALVIN M. WATSON
TREE EXPERT

Spraying, Feeding, Pruning and Cabling

GUARANTEED CAVITY WORK and BRACING

CENTRAL STREET
TOPSFIELD, MASS.

Telephone Conn.

J. F. McKENNA & SON

Funeral Directors and Embalmers

7 BOW STREET
Tel. 823

Residence: 27 FEDERAL ST.
Tel. 823

BEVERLY, MASS.

SEE ALSO SPECIAL POSITION
ADVERTISEMENTS OF

CURTIS H. GENTLEE

LEE'S FUNERAL HOME

CHARLES E. CAMPBELL

C. F. TOMPKINS CO.

132-138 CABOT STREET

TEL. 751

New Location . . . New Prices

CRAWFORD RANGES — SIMMONS BEDDING
COMPLETE HOME FURNISHINGS
OTHER STORES IN SALEM, DANVERS, GLOUCESTER

MAKE AN ABSOLUTE POINT OF CONTACT

AND SAVE TIME

WITH YOUR CUSTOMER

BY USING HIS CORRECT NAME

AND ADDRESS!

4 Floors of . . **QUALITY FURNITURE AT LOW PRICES**

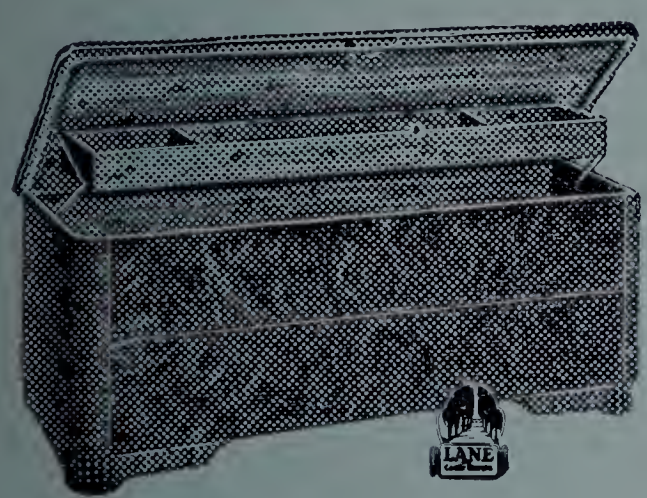

For Your Inspection at

KRANSBERG'S FURNITURE CO.

363 Rantoul Street, Beverly **Tel. 1976**

SAVE MONEY ON FURNITURE

Warehouse Furniture Store

A. C. TITUS & CO.
SALEM

Save the Retail Overhead

OPEN TUESDAY, THURSDAY, SATURDAY EVENINGS

TWO SERVICES

. . . *and your Community*

In this modern age electricity and gas play a prominent part in the development of a community. Whether it be for domestic, industrial or commercial purposes, these two services stand always ready — to act and to serve at the touch or turn of a switch.

The ease and simplicity of their usage has made us accept them "as matter of fact." This acceptance in itself is a testimonial to their high degree of efficiency.

Walk along any street, day or night, winter or summer, and you see just the outward signs of their existence. Then realize that, at this same time, in homes, stores and factories, these services are being utilized for even wider uses upon which our everyday existence is dependent.

Electricity and Gas — the perfect servants!

Beverly Gas & Electric Company

223 CABOT STREET — NEW ENGLAND POWER ASSOCIATION — BEVERLY, MASS.

HERRICK GRAIN CO.

HAY, GRAIN and POULTRY SUPPLIES

Peat Moss
A Specialty

Distributors of
Garland's Feeds

Fertilizer
Lime and Cement

POULTRY AND DAIRY FEEDS

58 Park Street Tel. 701 Beverly, Mass.

Established Over 50 Years

CULLIVAN'S MARKET

91 Cabot Street Tels. 754 - 755 Beverly, Mass.

Beverly's Superior Service Market

Let Us Show You Our Modern Equipment

SATISFACTION TO EACH PATRON IS OUR POLICY

Several Deliveries in Beverly and North Shore District Daily

WILLIAM CULLIVAN, INC.

CITY HALL MARKET

BENJ. P. LARCOM, Prop.

199 Cabot Street Tel. 1744 — 1745

We aim to sell ONLY THE BEST at a Reasonable Profit. Our Meat Department is unsurpassed in this city. Vegetables, Fruits and all Table Delicacies. We deliver twice daily.

BUCCI'S MARKET

262 RANTOUL ST.
BEVERLY, MASS.

CHARLES BUCCI, Proprietor

All of our many departments are stocked with the best to be obtained. Pure Olive Oil, Vegetables, Fruits and Table Delicacies. At our Meat department you are assured of the best and at reasonable prices. We deliver anywhere. May we have your order? Tel. 1430.

RUSSO'S MARKET

Groceries, Meats and Poultry

Fruits and Vegetables in Season

10 WEST STREET BEVERLY FARMS, MASS.

Tels. 261 - 262; Res. 350

North Shore Wholesale Grocery Co.

B. FREDERICK YOFFA, Proprietor

REAR B. & M. DEPOT

"The North Shore Live Wire Cash and Carry House"

DISTRIBUTORS OF JOYCE MAYONNAISE

Phones Beverly 15 — 16

60 RIVER STREET BEVERLY, MASS.

ARTHUR E. BURTON

HARDWARE

Moore Paints - Oils - Varnishes

Garage, Garden and Kitchen Supplies

27 West Street, Beverly Farms, Mass.

Tel. B. F. 118

WINER BROS., INC.

HARDWARE, PAINTS AND OILS

WALL PAPER

Builders' Hardware, Kitchen Ware, Plumbing Supplies

Farm and Garden Tools Screening and Roofing

190-198 Rantoul St. Tel. 2300 Beverly, Mass.

We Deliver Anywhere

Branch: M. T. Murphy & Co., 36 West St., Beverly Farms, Tel. B. F. 194

KEEP THE DIRECTORY AT YOUR ELBOW

AND SAVE TIME!

MAKE AN ABSOLUTE POINT OF CONTACT WITH YOUR CUSTOMER BY USING HIS CORRECT NAME AND ADDRESS!

BOYD ROBERTS

REAL ESTATE

256 Lothrop Street Tel. 2511 Beverly, Mass.

NAUMKEAG INSURANCE AGENCY INC.

Real Estate - Insurance

EMPIRE THEATRE BLDG.

287 ESSEX STREET

SALEM

Tel. 3638

MAX RUBINSTEIN
MAURICE BERNSON

General Insurance

Room 21 Beverly National Bank Building

242 Cabot Street Tel. 710 Beverly, Mass.

LEE, FRASER & PATCH, INC.

INSURANCE

BENJ. A. PATCH

REAL ESTATE

Tel. 2330 — 2331

Over Woolworth's 234 CABOT ST., BEVERLY, MASS.

MARK A. KEARNS

Real Estate and Insurance

Telephone 157

Res. Office 4 Ashland St. Beverly, Mass.

MUTUALS A SPECIALTY

CHAS. B. GROSE

INSURANCE - REAL ESTATE

OUR BUSINESS IS YOUR BUSINESS AND IT IS YOUR BUSINESS TO BE INSURED

Telephones: Office 2814 — Residence 3180

242 CABOT ST. Room 24 BEVERLY, MASS.

Office Phone 345 Residence Phone 1110

JAMES McPHERSON

Real Estate and Insurance

173 Cabot Street

Savings Bank Building Beverly, Mass.

ESTABLISHED 1852

I. LEFAVOUR & SON

HENRY I. LEFAVOUR, Prop.

INSURANCE

AUTOMOBILE INSURANCE A SPECIALTY

Real Estate - Surety Bonds

173 Cabot St., Room 15 Beverly, Mass.

Telephone: Office 1960 — Residence Telephone: 1417-M

WALTER S. FLINT

REAL ESTATE

INSURANCE — MORTGAGES

170 CABOT STREET BEVERLY, MASS.

Tel. 786

Residence Phone: Danvers 346-5

JOSEPH L. SIMON

REAL ESTATE

Choice Tenements To Rent

397 CABOT STREET BEVERLY, MASS.

Tel. 86

Essex County's Greatest Gift Store

Daniel Low & Co.

People from all parts of the country send to Daniel Low's for their Gifts for Weddings, Birthdays, Christmas, and other gift occasions. They appreciate the many advantages that this store offers them. The quality is high, the assortments are large, and the prices are right. You, too, we believe, will enjoy shopping at Daniel Low's. Our Colonial Hall, occupying the entire second floor, is one of the most attractive gift rooms in New England.

Essex and Washington Streets Salem, Mass.

TEL. SALEM 535

DESJARDINS ✣ *Jeweler*

TELEPHONE 2149

Diamonds • Watches • Jewelry

Fine Watch, Clock and Jewelry Repairing

219 CABOT STREET BEVERLY, MASS.

"Plants That Live"

TREES
SHRUBS
EVERGREENS
PERENNIALS

CHEBACCO NURSERIES
ESSEX, MASS.

LANDSCAPE
DESIGN
CONSTRUCTION
and
MAINTENANCE

Stock Display and Sales Room, Essex-Gloucester Route 121

Belcher Street **Tel. 140** **Essex, Mass.**

An Efficient Laundry

SALEM LAUNDRY COMPANY

51-71 Lafayette Street Salem, Mass.

Telephone Salem 1340 - 1341 - 1342

ALL CLASSES OF LAUNDRY WORK

A Service To Fit Every Budget

RUG CLEANING—Domestic and Oriental.
DRY CLEANING—Superior Quality (Odorless).
COLD STORAGE—Furs, Woolens of Every Description. Stored in Our Own Vaults, 100% Insured and Guaranteed.

WORK COLLECTED
— IN —
SALEM, DANVERS, TOPSFIELD, MIDDLETON, BEVERLY, MARBLEHEAD, SWAMPSCOTT, PEABODY, WENHAM, HAMILTON, ESSEX AND ADJACENT NORTH SHORE

NOTE: Directory Spelling in

CROWLEY & LUNT DIRECTORIES

is always dependable.

Especial effort is made to conform to each person's own particular way of spelling his or her name.

"Plants from Good Earth" Flowers for All Occasions

BARTLETT GARDENS

WOODBURY M. BARTLETT

GARDEN POOLS

Landscape Designing, Landscaping Materials, Seeds, Fertilizers, Nursery Stock, Flagging

Agents Walpole Rustic Screen and Hurdle Fencing—Estimates on Request

Tel. Hamilton 465-W

Office and Nursery, HAMILTON, MASS. (on Route 22 between Beverly and Essex) — Beverly Residence, 4 Bisson St.

LAWN MOWER SERVICE

AND MACHINE WORK

IN ALL ITS BRANCHES

HAROLD W. BENDER

3 APPLETON AVE.

Tel. 173

Power and Hand Mowers Sharpened and Repaired

The Factory Way

Guaranteed Easy Running

Machines Called For and Delivered

Authorized Motor Mower Sales and Service

NORTH SHORE HAND LAUNDRY

ALL WORK DONE BY HAND

Special Attention Given to Family Washing

ALL WORK OPEN AIR DRIED

Satisfaction Guaranteed

Telephone 2485 66 BISSON STREET

TRUNKS, BAGS, LEATHER GOODS, GIFTS
AIR PLANE LUGGAGE
DOG COLLARS AND FURNISHINGS
Umbrellas — Repairing Trunks and Leather Goods

Bell Luggage Shop

295 Essex Street Opp. Y. M. C. A.
SALEM, MASS. — TEL. 4094

THE SALEM MORRIS PLAN CO.

LOANS

INVESTMENTS

LICENSE 15
Hours 8:30 A. M. — 1:30 P. M. and 6-8 P. M. Saturdays

Kinsman Building Tel. Salem 2060 83 Washington Street
SALEM, MASS.

Thousands of people see these pages.

Your ad here costs 2 cents per day.

Telephone 1626 All Work Given Personal Attention

E. A. THOMPSON

MILLWRIGHT AND MACHINIST

59 PARK STREET

Parts for Automobiles made and repaired. Marine and stationary engine work. Hangers, pulleys, belts, and shafting furnished. A full line of cap screws, bolts, etc., in stock.

REPAIR WORK IN ALL BRANCHES
WE MAKE A SPECIALTY OF GRINDING LAWN MOWERS
ESTIMATES FURNISHED ON REQUEST

Res. 29 Peirce Avenue Telephone 2272

ZINA GOODELL CORPORATION

FRED L. WALL, Pres. WILLIAM KINGSTON, Treas.

MACHINE SHOP — HEAVY HARDWARE
BLACKSMITH WORK TRUCKING

86-92 LAFAYETTE ST. SALEM, MASS.

Telephone 780

BEVERLY MATTRESS CO.

51 CANAL STREET SALEM, MASS.

Tel. Salem 604

Manufacturers of Mattresses and Studio Couches

We Specialize in Renovating and Sterilizing Mattresses, Box Springs and Studios

GOVERNMENT AUTHORIZED STERILIZERS

26 Years' Experience

Tel. Salem 4675 Tel. Beverly 2685

The Salem Sanitary Mattress Co.

Makers of Custom Made

Mattresses of the Better Kind

DIRECT TO YOU AT WHOLESALE PRICES

Mattresses Rebuilt Good as New. All Kinds of Upholstering Rebuilt.

Factory: 20 CENTRAL ST. Show Rooms: 135 ESSEX ST.

SALEM, MASS.

Bulrush Farm

Members Ayrshire Breeders' Association
M. A. ASKMAN, Proprietor
TELEPHONE 1266

Pure Ayrshire Milk and Cream — (Pasteurized or Raw)

Herd, State and Federal Tested for Tuberculosis and Guaranteed Clean

No milk sold except that produced on the farm. Ayrshire Milk averaging 4% butter fat is recommended by all leading physicians as a perfect Baby Milk and for invalids.

330 DODGE STREET NORTH BEVERLY, MASS.

We Deliver in the City of Beverly, Beverly Farms, Hamilton and Wenham

A. ABATE & SON

DEALERS IN

Artistic Memorials

416 RANTOUL STREET BEVERLY, MASS.

Tel. 517

LOOK IN THE DIRECTORY

Don't guess at it and offend somebody

with incorrect spelling

IN LOCATING A NAME KNOW HOW TO SPELL IT.

YE BRUNSWICK MUSIC SHOPPE

WILLIAM B. ALMEN, Prop.

Brunswick, Victor, Decca, R. C. A. Victor Records
ZENITH, PHILCO and EMERSON RADIOS

Leedy and Ludwig Drums and Banjos — Gibson Guitars — King and Conn Band Instruments

Radio and Instrument Repairing
POPULAR AND STANDARD MUSIC

266 Cabot St., Beverly — Tel. 1722

"Everything in Music"

Lefavour Music House

PHONE SALEM 3012

PIANOS – RADIOS

Tuning and Repairs — Pianos to Rent

186 ESSEX STREET SALEM, MASS.

★

You are appreciative of the service which only a good directory can give.

DO YOU MENTION IT TO OUR ADVERTISERS?

Only through their financial backing is this book made possible.

★

PULLING POWER

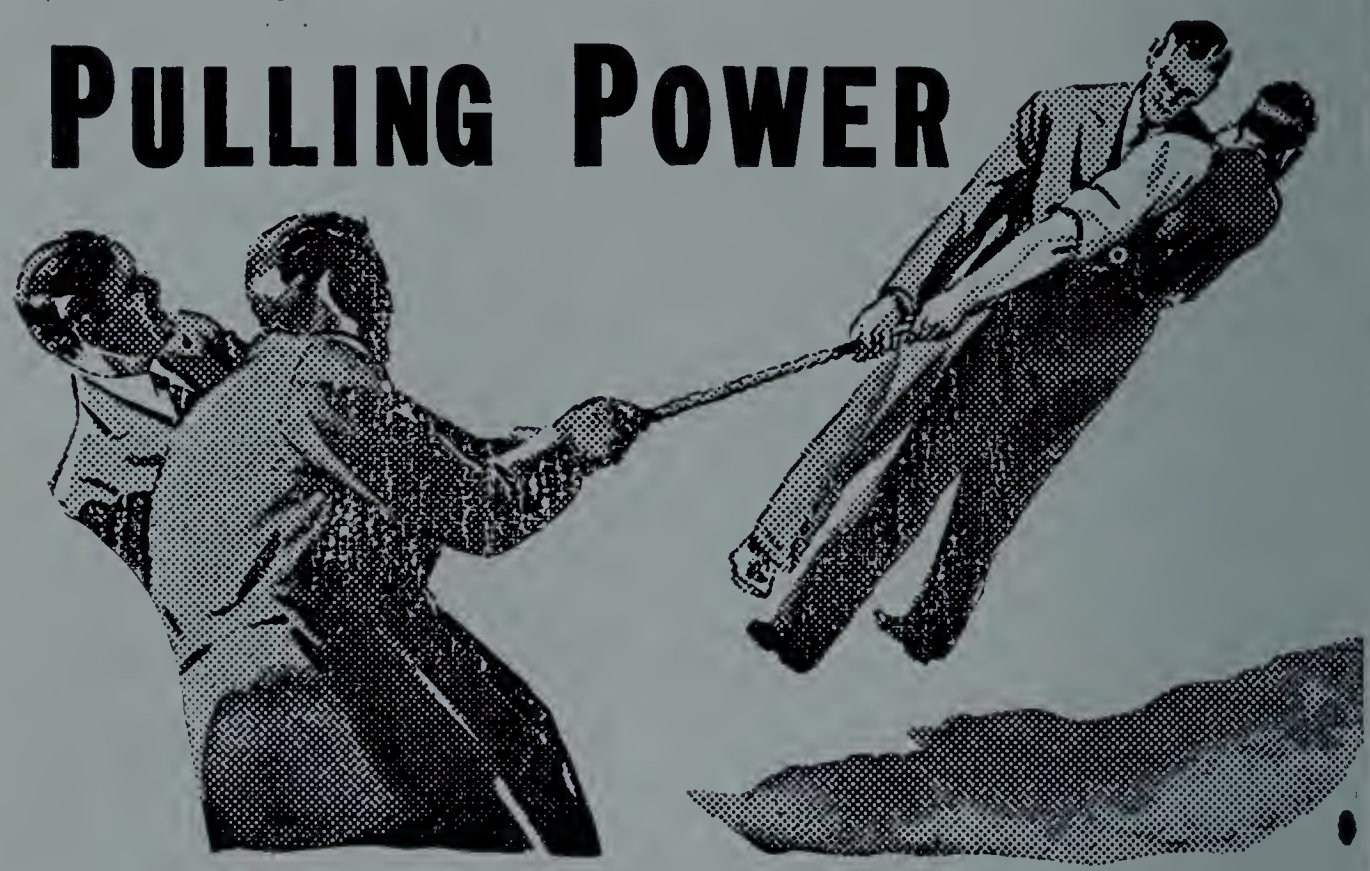

is what counts most in—

Advertising

That is why all Progressive Merchants are regular space users in the —

Beverly Evening Times

BEVERLY'S ONLY NEWSPAPER WITH OVER 5,000 DAILY CIRCULATION

Member
Audit Bureau of Circulations
New England Daily Newspaper Association

Circulation Figures and Advertising Rates upon request.

110-114 Cabot St. Tel. Beverly 10

The Salem Evening News

Circulation Over 20,500

The NEWS is a modern newspaper in every department. It has a complete telegraphic service in the editorial rooms and secures from this source the news of the entire world just as soon as it **IS** news.

The NEWS covers Beverly and the entire North Shore District in a thorough manner.

Thus when you read The NEWS you are able to enlighten yourself with the doings of the day not only from local sections, but country wide and even from foreign climes.

The Beverly Branch Office of The NEWS is located at 263 Cabot Street, where news items may be left and arrangements made for advertising from the Beverly district.

Telephone Beverly 2380

YOU CAN ALWAYS DEPEND ON

THE SALEM NEWS

AS A REAL HOME NEWSPAPER

GULF

THE Gulf emblem on any petroleum product is an unconditional guarantee of unparalleled performance. So, for the finest gasolines, motor oils, and lubricants that skill, science, alert management, and loyal employees can produce, stop at service stations displaying the familiar Sign of the Gulf Orange Disc.

GULF OIL CORPORATION

BOOMA-BREED, INC.

Largest Oil Burner Service Organization on the North Shore

TIMKEN SILENT AUTOMATIC
WALL FLAME OIL BURNERS

USE

25% Less Oil

269 BRIDGE ST., SALEM TEL. 3010

Complete Heating, Air Conditioning and Fuel Oil Service

LEE HERSEY

Ice, Range and Fuel Oils

OIL BURNER SALES AND SERVICE

Highest Quality Products — Visible Metered Service

TEL. 1464 62 BRIDGE ST., BEVERLY, MASS.

MAKE AN ABSOLUTE POINT

OF CONTACT

AND SAVE TIME

WITH YOUR CUSTOMER

BY USING HIS CORRECT NAME

AND ADDRESS!

DR. WILLIAM L. JENKINS

OPTOMETRIST

Savings Bank Building, Room 17

TELEPHONE 192

Office Hours—9 to 12 A. M.; 1:30 to 5:30 P. M.

CLYDE I. BEDELL

OPTICIAN

EYES EXAMINED GLASSES MADE

Prescription Work a Specialty

272 Essex Street Phone 134 Salem, Mass.

ANDREW J. LLOYD COMPANY

Eyeglasses and Spectacles

Standard of Precision Since 1870

LLOYD'S GLASSES COST NO MORE

Use our convenient time payment plan at no extra charge

292 Essex Street Phone 0458 Salem, Mass.

Stores at Boston, Cambridge, Salem, Providence, R. I.

Dr. Samuel L. Margolis

Optometrist

Announces the opening of his office in the

Beverly National Bank Building

242 CABOT STREET
Telephone 1251

Office Hours: 9 a. m. - 5 p. m.
Evenings by appointment

DR. JAMES M. ALLEN

Optometrist

EYES EXAMINED GLASSES MADE

Phone 2837

"Complete Optical Service"

Hours: 9 A. M. to 5:30 P. M.
Evening by Appointment.

153 CABOT ST., COR. WASHINGTON
BEVERLY, MASS.

USING OLD DIRECTORIES

Complaint has reached the publishers and the Chamber of Commerce that many persons have been sent miles out of their way and been given a wrong impression of the facilities of our city, through calling on certain non-progressive stores for the use of a City Directory. Some of these stores are said to be passing out, or allowing the use of directories two, three, four and even five years old. As the statistics show, the city registers a change of above 60 per cent in the directory reading matter in the A, B, C section every year. About two thousand new names are added and fifteen hundred erased. An average of over five thousand corrections are made in addresses, occupations, etc. Our impression is that the use of old directories ought to be stopped. If there is no law to stop it, then it is due to the intelligence of the community to expect that stores will be provided with latest editions, or cease the practice of allowing the ancient ones to be used. The public is quick to appreciate the courtesy of being allowed to use this indispensable guide to our city and the merchant or professional man who gives his customer the most reliable information to be had will not lose in reputation for being progressive. The other kind of a store with an old directory to hand out, will be rated as either behind the times in stock as well, or inattentive to the needs of its patrons. Surely the Directory is not expensive enough to warrant much argument in favor of using an old copy.

C. E. RAYMOND
15 West Dane St.
Tel. 2879

W. A. RAYMOND
72 Chase Street
Tel. 1864-R

For Complete Painting Service
Call . . .

C. E. RAYMOND & SON

15 WEST DANE STREET BEVERLY, MASS

TEL. 2879

Paper Hanging Ceiling Work

Floors Refinished and Spray Painting
Let us Spray Your Cellar or Garage

"It's wise to be particular about your painting needs"
CONSULT
WALTER M. WOODBURY
22 BROADWAY BEVERLY, MASS.
EXTERIOR **INTERIOR**
1024
SHOP 1024 — RES. 819-W
Every Job Will Have My Personal Attention

ADVERTISERS

Only through their financial backing is this book made possible.

Shop Telephone
Beverly Farms 78-W

Residence Phone:
Beverly Farms 78-R

ESTABLISHED A HALF CENTURY

ELI R. HODGKINS CO.

West Street, Beverly Farms

HOUSE PAINTERS, GLAZIERS and PAPER HANGERS

DEALERS IN PURE LEADS, OIL AND COLORS

Ceilings Tinted or Whitened

FRANK A. SCALE & SON

House Painters and Decorators

Paper Hanging

All Orders Will Receive Prompt Attention

Shop and Office: 9 Mason Street BEVERLY, MASS.

Telephone 2322-W

F. H. CROSBY & SON

(F. HERBERT CROSBY)

Painting and Interior Decorating

Paper Hanging Ceiling Work

Tel. 1542-M

SHOP REAR 17 ODELL AVE. RES. 14 ODELL AVE.
Beverly, Mass.

Prompt Service Reasonable Prices

ARTHUR F. TALBOT

Interior and Exterior

Painter and Paper Hanging

6 MARSH AVENUE Tel. 1924-M BEVERLY, MASS.

EDWARD C. HALL

Painting, Paper Hanging and Ceiling Work

SATISFACTION GUARANTEED — RIGHT PRICES

1 Knowlton Street Beverly, Mass.

EARLE S. HAMILTON

Painting ✣ Decorating

Paperhanging

20 Stone St., Beverly Tel. 3192-R

JOHN D'ALESSANDRO

8 DEARBORN AVE., BEVERLY

Painting, Decorating and Paper Hanging

Everything in the Painting Line

TEL. 503

Tileston & Hollingsworth Company

Papermakers

FOR MORE THAN 135 YEARS

Direct from Mill to Printer

213 Congress St. Boston, Massachusetts

The Davenport STUDIO

(Formerly Snow Studio)

COPYING
FRAMING

Quality
Service

PORTRAIT AND COMMERCIAL PHOTOGRAPHY

Fine Photographs Are Our Best Advertisement

156 CABOT ST. Tel. 1120 BEVERLY, MASS.

The Robb Studio

AT ALMY'S

Photography of the Better Class

188 ESSEX ST.

Tel. 1290 Salem, Mass.

Portraits in the Studio or the Home
Miniatures in Color—Copying
Restoring, Repairing and Reproducing of Daguerreotypes
Weddings, Family Reunions and Groups of all kinds
Exteriors and Interiors of the Home
Gardens in monotone or color
Commercial and Industrial Photographs

CHAMPION CHROME PLATING CO.

A. TURGEON, Prop.

SPECIALIZING IN CHROME PLATING

Also Nickel, Copper and Silver Plating, Auto Reflectors,
Radiator Shells, Etc.

Stove Parts, Plumbing and Electrical Fixtures Plated

(Res. Tel. Salem 5315)

REAR 51 CANAL SALEM, MASS. SALEM 2872

JOHN F. CABEEN CO.

PLUMBING, HEATING and SHEET METAL WORK

Williams OIL-O-MATIC Fuel Oil Burners
Frigidaire Electrical Refrigeration

SALES AND SERVICE

81 NORTH ST., SALEM, MASS.

Tel. SALEM 2200
Tel. BEVERLY 898-W

NORTH SHORE PLUMBING SUPPLY CO.

H. GUY LYMAN, Prop.

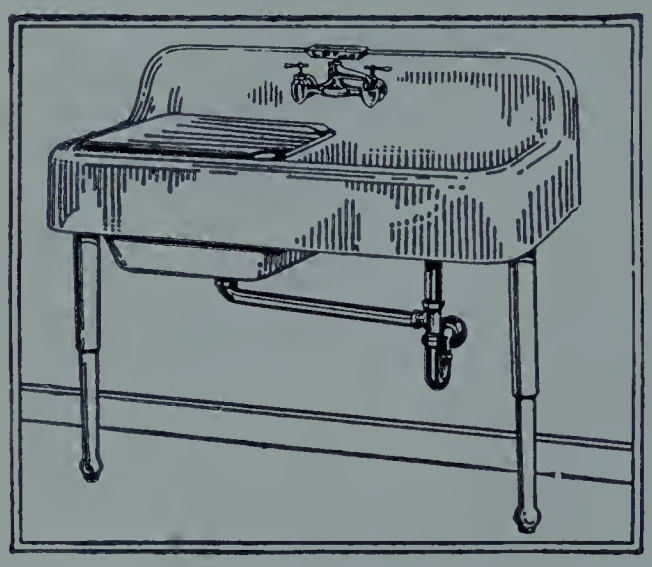

Plumbing and Heating and Paint Supplies

Wholesale and Retail

Service and Installation
Estimates Free

OIL BURNERS

Well Driving and Pumping Systems

Office Phone: Beverly 720

Residence Prop. Phone: Beverly 2140

325 Rantoul Street Beverly, Mass.

A. J. CALLAHAN

Plumbing and Heating

ESTIMATES UPON APPLICATION

29 Haskell Street

Telephone 326

Beverly Farms, - Mass.

W. J. PIERCE—Tel. B. F. 65-R C. I. McCARTHY—Tel. B. F. 270

WILBUR J. PIERCE & CO.

PLUMBING

Steam and Hot Water Heating and Roofing

LYNN OIL BURNERS

Rear 19 WEST ST., BEVERLY FARMS Phone 65-W

JAMES ELLIOTT & SON

PLUMBING AND HEATING

ESTIMATES ON REQUEST

279 Cabot Street, Beverly, Mass.

Telephone 442

For the Best Service in Real Estate, See

DAVID FRYE

REALTOR

BOSTON
Phone Lafayette 2425

126 Washington Street
SALEM
Phone Salem 456 - 457

Keep the Directory

Out On Your Desk...

SAVE TIME

CHARLES J. LECLERC RAOUL A. CLOUTIER

COLONIAL DINER

STEAKS, CHOPS, CLAMS, SCALLOPS
AND LOBSTER

ALSO CLAMS TO TAKE OUT

Never Closed — 24-Hour Service

4 Cabot Street, Beverly Bridge Tel. 3043 Beverly, Mass.

J. P. MULLIGAN ROOFING CO.

24 CABOT ST., BEVERLY

Asphalt Shingling, Slate, Tar and Gravel Roofs
Metal Work

Copper and Tin Roofs, Conductors and Gutter Work

BEVERLY 1475

COR-NIX RUBBER CO.

COR-NIX CO., Proprietors

Wholesale - Retail

Rubber Goods - Sporting Goods

248 Cabot St. Tel. 2405

Folding, Stitching, Binding, Punching, Perforating, Round Cornering,
Padding, Numbering

RICHARD W. SKEFFINGTON
RUBBER STAMPS

RULER and BINDER

18 Dodge St., Salem, Mass. Telephone 771

L. B. MOODY CO.
WALTER B. TANCH, Pres. & Treas.
STATIONERS
Office Supplies, Blank Books, Loose Leaf Specialties
Mimeograph, Stencils, Ink and Supplies
GREETING CARDS FOR ALL OCCASIONS
Fountain Pen Headquarters, Circulating Library, Magazines
133 WASHINGTON ST. Tel. 670 SALEM, MASS.

Established 1902 Tel. 209
D. H. MAMPRE
Ladies' Tailor and Furrier
We Cover Buttons to Order
A Reduction in Prices on All Work
242 Cabot St. Beverly, Mass.
Res. 12 Bisson St. — Phone 3790

Phone, Bev. 3790
ZAVEN MAMPRE
Oriental and Domestic
RUG CLEANING
Expert Oriental Rug Repairing
Estimates Given
Factory and Residence:
12 Bisson St. Beverly, Mass.

Directory Advertisers
represent the enterprising and successful Business Firms in this or any district.

LOOK THEM OVER AS YOU TRAVEL THE WORLD

MATTRESS RENOVATING

Colonial Upholstering Co.

33 Bridge St.

Tel. 3440 Salem, Mass.

CUSTOM WORK FURNITURE

An age of errors:

—Poor Spelling (very common).
Most common on chain-store windows.

—Inaccuracy and slack-mindedness.
An increasingly disturbing element in business records.

—Lack of concentration on the job.
Disinterest in the comprehension of vital details.

These are the things to fight against—in your office—among your salespeople—and on your records.

HAVE THE LATEST DIRECTORY

It will show you the 99½% perfect answer,

and The SPELLING will be CORRECT,

if it is a

CROWLEY & LUNT DIRECTORY.

AUG 30 1939

A. K. Story

The BEVERLY CITY DIRECTORY

INCLUDING

Manchester and Essex

VOL. XXXVI 1939

A GENERAL DIRECTORY
of the
CITY and TOWNS

Comprising the Names of Residents, Property Ownership, Locations and Occupations, Co-partnerships, Corporations, Removals, Etc., Clearly Defined Maps of Beverly, Manchester and Essex.

A Street and House Directory Numerically Arranged for BEVERLY, MANCHESTER AND ESSEX and a COMPLETE CLASSIFIED BUSINESS DIRECTORY

PRICE $11.00

CROWLEY & LUNT

242 CABOT STREET BEVERLY, MASS.

TELEPHONE 123

Copyright 1939 by Crowley & Lunt

PREFACE

The Thirty-sixth volume of the City Directory includes the towns of Manchester and Essex. Names in the towns in the Beverly district are enumerated with the same system and care as the city and are taken in alternate years. The net population of Beverly shows an increase as indicated by additional matter taking approximately 510 lines in the new volume in excess over the last issue and the general directory contains 60% new or changed matter as compared with the previous issue. In the street directory of Beverly and the towns a special indicator (⊙) marks property owners—a modern feature, established in 1933, also the locations of telephones are shown by an asterisk (*). Taxpayers of $100 and over are included in this issue.

Separate Maps of Beverly, Manchester and Essex are included with this volume.

The publishers acknowledge their indebtedness to all who have supplied information and to the advertisers whose patronage assures the city of its annual directory service.

CROWLEY & LUNT.

August, 1939.

Beverly's Population

The number of names in the directory of 1939, including all matter immaterial to the census is approximately 24,145; estimated number of children attending public and private schools below senior †High school grade and under school age who are not included in above 8,472. Total 32,617.

Names added	1907	1907
Names erased	1266	1266
Net increase	641	
Changes in location, occupation, deaths, removals, etc.		5128
Total changes in General Directory		*8301

* This represents a change of over 60% from the last issue and does not include changes in street or business sections.

† High school seniors are included in the directory names, hence omitted here in compilation.

SILVER'S PLUMBING — HEATING
ELECTRICAL SUPPLIES
Wholesale—Retail
44-48 Lafayette St. Tel. 1681 SALEM

TABLE OF CONTENTS

Abbreviations 347
Beverly (descriptive) 118
Beverly Directory 347
Beverly House and Street Directory 221
Bridges 142
Buildings, Halls, etc....141
Business Directory 803
Business Directory, (Patrons outside cities) 99
Chamber of Commerce 118
Changes in Directory 92
Churches and Pastors 131
City Government 124
City Valuation and Taxes since 1900 117
Clubs 132
County Officers, etc 122
Courts 123
Directory Statistics 92
Essex Business Directory....1008
Essex Directory 983
Essex Map ....opp. 935
Essex Street Directory 935
Essex Town Officers 1013
Fire Alarm Signals (Beverly)....128
Fire Department 127
Index to Advertisements 94
Labor Organizations 137
Mails, Arrival and Departure of....130
Manchester Business Directory....926
Manchester Directory 885
Manchester Map ....opp. 853
Manchester Street Directory....853
Manchester Town Officers....933
Map of Beverly ....opp. 8
Miscellaneous Organizations 138
Musical Societies 137
Notaries Public 827
Office Hours at City Hall....124
Police Department 127
Post Offices 130
Preface 92
Railways 140
Salaries 125
School Department 127
School Signals 130
Secret and Benevolent Societies....133
State Officers 121
Street and House Directory....221
Valuation of Beverly (table)....117

WATERS & BROWN
BUILDERS', CABINET AND BOAT HARDWARE
Mechanics' Tools and Contractors' Supplies
AGENCY FOR SUN PROOF PAINT PRODUCTS
DUTCH BOY LEAD — OILS, VARNISHES AND BRUSHES
UNIVERSAL CUTLERY AND ELECTRICAL GOODS
DELTA MOTOR-DRIVEN QUALITY TOOLS
SEEDS AND FERTILIZER EVERYTHING FOR THE GARDEN
57-59 Washington, Cor. Church St. SALEM, MASS.
Tels. 1007 — 1008

KEEP CLEAR OF OLD DIRECTORIES
They send you miles out of your way.

Snow White Laundry
12 LOTHROP STREET
Tel. Beverly 2204 DRY CLEANING
Modern Equipment to Give Perfect Satisfaction. Prompt Deliveries. Right Prices. Let Us Serve You.
Tel. Gloucester 3023

Index To Advertisers

Abate, A. & Son, 416 Rantoul 54
Adams, William & Son, Manchester 883
Allen, F. G. Furniture Co., 280-280A Cabot back cover and foot lines
Allen, James M. 153 Cabot 61
Allen, Raymond C., Manchester 881
Allen's Pharmacy, Manchester 881
Almen, William B., 226 Cabot 55
Almy, Bigelow & Washburn, 244 Cabot head lines
American Seltzer Co., 7 Rantoul front cover
Appleton, T. A., 311 Essex 29
Askman, M. A., 330 Dodge 54
Baker, O. M. Co., 19 Mulberry colored insert 220
Bartlett Gardens, 4 Bisson 51
Beaulieu, George J., 11 May 37
Beaver Automobile Co., 200 Rantoul 15
Bedell, Clyde I., Salem 60
Bell Luggage Shop, Salem 52
Bender, Harold W., 3 Appleton ave 51
Benoit, John B., 22 Grant 36
Berry, R. C. Motor Corpn., 282 Rantoul head lines
Beverly Beverage Co., 313 Rantoul 21
Beverly Chamber of Commerce, 242 Cabot 5
Beverly Co-operative Bank, 246 Cabot 21
Beverly Evening Times, 110-114 Cabot 56
Beverly Gardens, 56 West, B. F. 38
Beverly Gas & Electric Co., 223 Cabot 42
Beverly Ice Co., 127 Park 2
Beverly Mattress Co., Salem 53
Beverly Motor Sales, 131 Rantoul 11
Beverly National Bank, 240 Cabot backbone and 17
Beverly Savings Bank, 175 Cabot front cover
Bixby H. M. Co., Successors, Salem 37
Bixby's Inc., 258 Cabot 33
Boley Motor Sales, Salem 15
Booma-Breed Inc., Salem 59
Box, Leonard F., 39 Broadway gen. dir.
Britton, W. W. Inc., 465 Rantoul 13
Bucci, Charles, 262 Rantoul 44
Burchstead, Daniel J., 203 Cabot 39
Burlen Robert & Son, Boston 1054
Burton, Arthur E., 27 West, B. F. 45
Bushby, Sidney B., 60 Dodge 16
Butler Oil Co., Manchester 880
Cabeen, John F. Co., Salem 65
Cagan & Cagan, 222 Cabot gen. dir.
Callahan, Augustine J., 29 Haskell, B. F. 66
Callahan, D. Leonard, Main, Essex Beverly map
Campbell, Charles E., 65 Cabot 219 and foot lines
Cann, George W., 12 Summer 24
Cann, William H., 253 Rantoul top edge stamp
Carmen-Kimball Travel Office, Salem top line on back cover
Cedar Acres Conservatories, Wenham 38
Champion Chrome Plating Co., Salem 65
Chapman's Greenhouses, 58 Hart, B. F. 38
Chebacco Nurseries, Essex 50, 884 and 982
Clark & Friend, Salem 30
Cleveland Funeral Home, Essex 982
Cole & Anderson, Manchester 881
Colonial Diner, 4 Cabot 88
Colonial Upholstering Co., Salem 90
Cook, Charles H., 261A Cabot 39
Cor-Nix Co., 248 Cabot 88
Cricket Press Inc., Manchester, Manchester map
Crombie's, Flower Shop, 296 Cabot head lines and back cover

IPSWICH DIRECTORY
Now Compiling for 10 Towns in Northern Essex County.
CROWLEY & LUNT

ALMY'S *Department Stores Since 1858*
Beverly 1091 **Salem 1290**

Crosby F. H. & Son, 14 Odell ave 63
Crosby William H., Danvers, head lines
Crowley, Gertrude Walker Mrs., Salem 117
Crowley & Lunt, 242 Cabot, rm 1 see advs
Cullivan, William Inc., 91-95 Cabot 43
Curtis & Spindell Co., Lynn 34
D'Alessandro, John, 8 Dearborn ave 64
Davenport, Richard A., 156 Cabot 65
Davison S. G., Salem 13
Delande's Supply Co., Salem 35
Deschamps Bros., 6 New Derby, Salem 1054
Desjardins, Ernest, 219 Cabot 49
Doane, H. A. Co., 10 Common lane, P. C. 23
Donahue, Dan A., Salem 30
Edwards, Dora L., Miss, 555 Essex gen. dir.
Edwards, Stephen A. D., 555 Essex 26
Elliott, James & Son, 279 Cabot 67
Fessenden, Wendell W., 167 Essex gen. dir.
Flint, Walter S., 170 Cabot 48
Flatley, Dominick, Manchester 882
Ford, Lawrence A., 221 Cabot gen. dir.
Forness & Morgan, Inc., 173 Cabot foot lines
Forsythe, Harley H., Salem line on front cover
Freeman, Charles W., 47 Dodge 3
Friend Bros., 477 Rantoul 22
Frye, David, Salem 67
G. & W. Garage Co., 474 Rantoul and8 Railroad ave 12
Garden City Auto Body Co., 244 Elliott 10
Gauthier's Garage, Salem 13
Gentlee, Curtis H., 5 Briscoe back bone and gold cover stamps also insert 345
Giles Shoe Co., 154 Cabot front edge stamp
Girdler, John Co., 15 Cabot foot lines
Globe Stamp Works, Boston 1054
Gloucester Coal & Lumber Co., Manchester and Gloucester 884
Glovsky, Abraham, 234 Cabot gen. dir.
Goldberg, Samuel, 428 Rantoul 14
Goodell, Zina Corp., Salem 53
Goodwin, B. F. & Son, Marblehead 22
Gordon, Asenath Mrs., 66 Bisson 52
Gove Lumber Co., 80 Colon 26
Grant Geo D. Jr., Salem 14
Greenlaw Electric Co., 7½-9 Wallis 34
Grose, Charles B., 242 Cabot 47
Gulf Oil Corp., Water 58
Hall, Edward C., 1 Knowlton 64
Halloran, John, Manchester 882
Hamilton, Earl S., 20 Stone 64
Haraden & Co., Manchester 884
Harper Garage Co., 211-217 Rantoul colored insert opp name
Haskell, Edmund G., 173 Cabot gen. dir.
Healey, John E., 45 Bartlett 36
Hemeon Motor Coach Service, 5 West Dane 28
Henderson & Herndon Tree Co., Inc., 70 Colon front cover
Herrick Grain Co., r 63 Federal 43
Hersey, Leland L., 62 Bridge 59
Hicks, P. C. 17 Market Sq., Lynn 29
Hill, Cecil R., Developments, 377 Cabot 4
Hill, S. M. & Co., 91 Park head lines
Hodgkins, E. R. Co., 5 West, B. F. 63
Holyoke Mutual Fire Ins. Co., Salem colored insert p. 801
Household Fuel Corpn., Pleasant and River foot lines
Howe, John E., 55 W. Dane 12
Hussey's Garage, 146 Hale 16
Irving, Herbert H., 252 Cabot head lines
Jakway & D'Entremont, 437 Rantoul 12
Jenkins, William L., 173 Cabot 60
Johnson, William T. jr., 295 Cabot 12
Kearns, Mark A., 4 Ashland 47
Kennedy's Inc., Salem 30
Kennison Co., 459 Elliott 1055
Kimball Bros., Salem colored insert p. 346
Klink, Carl E., 192 Cabot 16
Knight Samuel Sons Co., Manchester 880

RANTOUL PHARMACY *Your Registered Prescription Store*
Rantoul, cor. Pond St. **Tel. 2478 or 635**

ERNEST WRIGHT ICE AND OIL
RIGHT PRICES
PROMPT DELIVERIES
THE QUALITY ICE THAT GIVES SATISFACTION
Our Trucks Can Serve You Daily. Office and Res. 24 ODELL AVE., Beverly, Mass. Tel. 764

Knox Motor Service, Manchester 880
Kransberg Furniture Co., 363 Rantoul 41
Larcom, Benjamin P., 199 Cabot 43
Larcom, Emma E., 6 Cox ct 29
Larcom, George W., 12 Vine BF 24
Laroe, Frank W. Jr., 95 Hale gen. dir.
LeBrun, Harry N., 260 Washington, Salem line on back cover
Lederman, Benjamin, 242 Cabot gen. dir.
Lee, Fraser & Patch Inc., 234 Cabot 47
Lee Funeral Home, 9 Dane insert opp. name and back and front covers
Lee & Osborn, Inc., Salem back cover
Lefavour, I. & Son, 173 Cabot 48
Lefavour's Music House, Salem 55
Lewis Cleaners & Dyers Inc., Salem 29
Lloyd Andrew J Co., Salem 60
Low, Daniel & Co., Salem 49
Magnuson Alex, Manchester 883
Mampre, D. H., 242 Cabot 89
Mampre, Zaven, 12 Bisson 89
Manchester Electric Co., Manchester 884
Manchester Trust Co., Manchester 852
Margolis, Samuel L., 242 Cabot 60
Massarella, Louis, 122 Park 22
Mayberry J A & Son, 18 Haskell, P C 25
McCurdy, Arthur R., jr., 4 Boyden ave 24
McKenna, J. F. & Son, 7 Bow 40
McPherson, James, 173 Cabot 47
McQueeny, Charles E., 278 Cabot head lines
Merchants National Bank, Salem 20
Moody, L. B. Co., Salem 89
Mulligan, J. P. Roofing Co., 24 Cabot 88
Murphy, Daniel F., 336 Cabot gen. dir.
Murphy, Edward T., 53 Dodge 14
Murphy, John P., 260 Cabot front cover
Naumkeag Auto Sales Inc., 4 Colon 10
Naumkeag Insurance Agency Inc., Salem 46
Naumkeag Trust Co., Salem 20
Nauss, L. B. & Sons Inc., Railroad ave, Gloucester 880
Newmark's, Salem 33
Noble, Sarah Mrs, Essex 982
North Shore Breeze, Manchester 879
North Shore Plumbing Supply Co., 325 Rantoul 66
North Shore Wholesale Grocery Co., 33 Park 44
Northrop, Henry B., 205 Cabot gen. dir.
Nutter's Beverly Shop, Inc., 248A Cabot head lines
O'Hara, P. F., 287 Cabot 8
Park Wrecking Co., 122 Park 15
Parsons Laundry, Salem foot lines
Pembroke, Aubrey A., 579 Cabot 39
Pert E. L. & Co., 207 Cabot and 1 West B. F. 33
Phillips, Charles H., 11 Broadway gen. dir.
Pickering, George W., Coal Co., 269½ Cabot 31
Pickering-MacFarland Inc., 20 March, Salem 31
Pierce W. J. & Co., 19 West, B. F. 66
Pitman & Brown Co., Salem 25
Pope, J. F. & Son, 82 River front cover
Publicover Bros., 97 Hart B. F. 23
Purington Harry W., Manchester 883
Quality Press (The), 67 Wallis head lines
Rantoul Pharmacy, 293 Rantoul foot lines
Raymond, Benjamin F., Essex 981
Raymond, C. E. & Son, 14½ Roundy 62
Riverside House, Essex Beverly map
Robb Studio, 188 Essex, Salem 65
Roberts, Boyd, 256 Lothrop 46
Roberts & Hoare, Manchester 882
Robertson, Robert Co., (The), 220 Rantoul colored insert 219
Ross, Fred B., 256 Cabot head lines
Rubinstein, Jacob & Sons, 283 Rantoul back cover
Rubinstein Max, 242 Cabot 46
Russo, Louis C., 10 West, B. F. 44
Salem Auto Spring Service, Salem 16
Salem Evening News, Salem 57

Merton S. Ward FLORIST
FUNERAL AND WEDDING WORK A SPECIALTY
Grower of Cut Flowers, Greenhouse Plants in Season, Bedding Plants, Spring Vegetables, Vegetable Plants.
GREENHOUSES: COR. CORNING AND EAST LOTHROP STS. TEL. 2536

Be Accurate In ADDRESSING YOUR MAIL. Use the Directory.

Salem Five Cents Savings Bank, Salem 18
Salem Laundry Co., Salem 50
Salem Morris Plan Co., Salem 52
Salem Sanitary Mattress Co., Salem 53
Salem Savings Bank, Salem 19
Scale, Frank A. & Son, 9 Mason 63
Scanlon, John, 14 Northern ave 37
Silva, John L., Manchester 851
Silver's Supply Co., Inc., Salem head lines
Simon, Joseph L., 397 Cabot 48
Skeffington, Richard W., Salem 88
Snow White Laundry, 12 Lothrop head lines and bottom edge stamp
Standish, L. Whitney, 234 Cabot gen. dir.
Standley's Garage, Manchester 879
Stanley, Francis G., 242 Cabot gen. dir.
Sterling, Lester O., 222 Cabot foot lines
Stromberg, Charles V., Salem 1054
Sullivan, J. P., Roofing Co., 24 Cabot 88
Sullivan, Thomas S., 173 Cabot gen. dir.
Sullivan's Package Store Inc, 285A Cabot 21
Swan Laurence C., 23 Bow, gen. dir.
Talbot, Arthur F., 6 Marsh ave 63
Tannebring, William C., 163 Cabot gen. dir.
Tanzella, N. & Sons, 1 Lee 27
Tappan, Harry S., Manchester 882
Tarr, Norman C., Wenham, back cover
Ted's Master Service, Salem 13
Thompson, Arthur F., 14 Cole 27
Thompson, Elbridge A., 59 Park 53
Tileston & Hollingsworth Co., Boston 64
Times Publishing Corp., 110-114 Cabot 56
Titus, A. C. & Co., Inc., Salem 41
Trask Roofing Co., Inc., Salem colored insert p. 801
Trowt & Murray, 711-717 Hale, B. F. foot lines
Walker-Crowley, Gertrude Mrs., Salem 117
Ward, John L., rear 39 Cross 38
Ward, Merton S., Corning and Lothrop foot lines
Ward, Ralph W., 18 Cross foot lines
Warren, Melvin L., 23 Raymond ave 28
Waters & Brown, Salem 93
Watson, Calvin M., Topsfield 39
Welch, James J. & Co., Salem 25
Wentzell & Chadwick, Manchester 883
Whitaker, Gordon T., 70 Dodge 2
Whitcomb-Carter Co., 182-186 Cabot back cover
Whitten, C E. & Sons, 381 Rantoul 15
Williams, George A., 58 Hart, B. F. 38
Willmonton's Insurance Agency, Inc., Manchester 881
Wilson, J. M., 6 Front, Salem 21
Winer Bros., Inc., 190-198 Rantoul 45
Witch City Auto Body Co., Inc., Salem Beverly map
Witham, Luther A., Lynn 28
Woodbury, Walter M., 22 Broadway 62
Wright, Ernest, 24 Odell ave., head lines
Yeo, E. Henry Dr., 25 Hale gen. dir.
Young, T. Fred, 5 Abbott 34
Y. M. C. A., 239-247 Cabot 6

JOHN GIRDLER CO.
FUEL and HEATING
"Electric Furnace-Man" and "Whitty" } **Stokers**
Bring Your Heating Troubles to Us for Correction—
Phone Bev. 2480

R. C. BERRY MOTOR CORP.
282 RANTOUL ST., BEVERLY
Tel. Bev. 2173 or 2174

CHRYSLER & PLYMOUTH
SALES AND SERVICE
Also
WHITE TRUCKS

CROWLEY & LUNT

DIRECTORY PUBLISHERS

Thoroughness and Reliability are the distinctive qualities of all Directories bearing our imprint. Chambers of Commerce and Boards of Trade are requested to communicate with us.

Publishers of the following directories:

Massachusetts

Alford
Beverly
Boxford
Byfield
Egremont
Essex
Georgetown
Great Barrington
Hamilton
Ipswich
Manchester
Middleton
Monterey
Mount Washington
Newbury
New Marlboro
Rowley
Salisbury
Salisbury Beach
Sheffield
Stockbridge
Topsfield
Wenham
West Newbury
West Stockbridge

New Hampshire

Bath
Bethlehem
Brentwood
Carroll (Bretton Woods, Twin Mt., etc)
Colebrook
Dalton
East Kingston
Exeter
Franconia
Greenland
Groveton
Hampton
Hampton Falls
Haverhill
Kensington
Jefferson
Lancaster
Landaff
Lisbon
Littleton
Lyman
Newfields
Newmarket
North Hampton
Northumberland
Rye
Stark
Stewartstown
Stratford
Stratham
Whitefield
Woodsville

Vermont

Wells River

Maine

Arrowsic
Bath
Boothbay
Boothbay Harbor
Bowdoin
Bowdoinham
Brunswick
Cape Elizabeth
Casco Bay
Cumberland
Damariscotta
Edgecomb
Falmouth
Freeport
Georgetown
Gray
Harpswell
Newcastle
New Gloucester
North Yarmouth
Phippsburg
Pownal
Richmond
Scarborough
Southport
Squirrel Island
Topsham
West Bath
Wiscasset
Woolwich
Yarmouth

Connecticut

Canaan
Falls Village
North Canaan

Office

242 CABOT STREET, BEVERLY, MASS.
Telephone 123

LESTER O. STERLING
222 CABOT ST., BEVERLY
Rogers Building—Rooms 3-4

REAL ESTATE & INSURANCE
Telephone 681

MEMBER MASSACHUSETTS REAL ESTATE EXCHANGE

ALMY'S *Department Stores Since 1858*
Beverly 1091 Salem 1290

CLASSIFIED BUSINESS DIRECTORY

Of Patrons in

Boston, Lynn, Salem, Essex, Gloucester, Topsfield, Etc.

Abdominal Belts

Curtis & Spindell Co 205 Oxford St Lynn See page 34

Agricultural Implements

Waters & Brown Co 57-59 Washington Salem See page 93

Air Conditioning

Booma-Breed Inc 269 Bridge st Salem See page 59

Airplane Tickets

Carmen-Kimball Travel Office 3 Central st Salem See line on back cover

Amateur Finishing

Robb Studio (The) 188 Essex st Salem See page 65

Artists' Supplies

Moody L B Co 133 Washington st Salem See page 89

Automobile Alignment

Salem Auto Spring Service 31 Bridge st Salem See page 16

Automobile Body Work

Witch City Auto Body Co Inc 35 Bridge st Salem See Beverly map

Automobile Dealers

Beaver Auto Co (Dodge and Plymouth) 281 Derby st Salem and 200 Rantoul st Beverly See page 15

Boley Motor Sales 206 Bridge st Salem See page 15

Gauthier's Garage (Studebaker) 62 Leavitt st Salem See page 13

Automobile Electrical and Carburetor Service

Grant Geo D Jr 29 New Derby st Salem See page 14

Automobile Frames Straightened

Salem Auto Spring Service 31 Bridge st Salem See page 16

Automobile Glass

Pitman & Brown Co 40 Bridge st Salem See page 23

Witch City Auto Body Co Inc 35 Bridge st Salem See Beverly map

Automobile Ignition Service

Grant George D Jr 29 New Derby st Salem See page 14

Automobile Windshields

Pitman & Brown Co 40 Bridge st Salem See page 23

Witch City Auto Body Co Inc 35 Bridge st Salem See Beverly map

Automobile Metal Work

Witch City Auto Body Co Inc 35 Bridge st Salem See Beverly map

Automobile Radiator Work

Witch City Auto Body Co 35 Bridge st Salem See Beverly map

Automobile Repairs

Boley Motor Sales 206 Bridge st Salem See page 15

Gauthier's Garage 62 Leavitt st Salem See page 13

CAMPBELL'S FUNERAL SERVICE SERVICE FOR ALL.
65 Cabot Street Telephone 13
Low Operating Cost
Assures Moderate Charges

CROMBIE FLOWERS 298 CABOT ST.
Telephones 989 — 2615

Witch City Auto Body Co Inc 35 Bridge st Salem See Beverly map

Automobile Service

Davison S G cor Lafayette and New Derby sts Salem See page 13

Gauthier's Garage 62 Leavitt st Salem See page 13

Salem Auto Spring Service 31 Bridge st Salem See page 16

Ted's Master Service 47 Canal st Salem See page 13

Automobile Spring Service

Salem Auto Spring Service 31 Bridge st Salem See page 16

Automobile Tires

Davison S G cor Lafayette and New Derby sts Salem See page 13

Ted's Master Service 47 Canal st Salem See page 13

Banks

Merchants National Bank 253 Essex st Salem See page 20

Naumkeag Trust Co 217 Essex st Salem See page 20

Salem Five Cents Savings Bank 210 Essex st Salem See page 18

Salem Savings Bank 125 Washington st Salem See page 19

Belts

Curtis & Spindell Co 205 Oxford st Lynn See page 34

Bicycles and Repairs

Wilson's 6 Front st Salem See page 21

Binding

Burlen Robert 301 Congress st Boston See page 1054

Skeffington Richard W 18 Dodge st Salem See page 88

Blacksmiths

Goodell (Zina) Corp 86 Lafayette st Salem See page 53

Blouses

Bixby's Inc 144 Essex st Salem See page 33

Newmark's 207 Essex st Salem See page 33

Blue Sunoco Gas and Oil

Davison S G cor Lafayette and New Derby sts Salem See page 13

Boat Hardware

Waters & Brown 57-59 Washington st Salem See page 93

Boilers (Heating)

Booma-Breed Inc 269 Bridge st Salem See page 59

Bookbinders and Paper Rulers

Burlen Robert 301 Congress st Boston See page 1054

Skeffington Richard W 18 Dodge st See page 88

Boy Scouts' Uniforms and Equipment

Donahue Dan A 178 Essex st Salem See page 30

Boys' Clothing and Furnishings

Donahue Dan A 178 Essex st Salem See page 30

Brass Plating and Polishing

Champion Chrome Plating Co rear 51 Canal st Salem See page 65

Brick

Pitman & Brown Co 40 Bridge st Salem See page 25

Brushes

Waters & Brown Co 57-59 Washington st Salem See page 93

IRVING'S BAKERY
TRADE HERE AND GET THE BEST!
Quality Is Our First Consideration.
252 CABOT ST. TEL. 227 BEVERLY, MASS.

CROSBY FUNERAL HOME
WILLIAM H. CROSBY
15 CHERRY STREET Tel. 1048 DANVERS, MASS.

Builders' Hardware

Waters & Brown Co 57-59 Washington st Salem See page 93

Building Materials

Nauss L B & Sons Inc Railroad ave Gloucester See page 880

Building Movers and Shorers

Goodwin B F & Son Co Marblehead See page 22

Building Papers

Nauss L B & Sons Inc Railroad ave Gloucester See page 880
Waters & Brown Co 57-59 Washington st Salem See page 93

Bus Tickets

Carmen-Kimball Travel Office 6 Central st Salem See line on back cover

Cabinet Work

Pitman & Brown Co 40 Bridge st Salem See page 25

Cameras and Supplies

Lloyd Andrew J Co 292 Essex st Salem See page 60

Carburetor Service

Grant George D Jr 29 New Derby st Salem See page 14

Carpets

Bixby H M Co Successors 294 Essex st Salem See page 37

Catering

Hicks P C 17 Market sq Lynn See page 29
Witham Luther A 441 Chatham st Lynn See page 28

Cement and Lime

Nauss L B & Sons Inc Railroad ave Gloucester See page 880

Cemetery Memorials

Kimball Bros 7-9 Dodge st Salem See page 346

Chimney Sweep

Tarr Norman C Main Wenham See back cover

China and Cut Glass

Low Daniel & Co Inc Salem See page 49

Chromium Plating

Champion Chrome Plating Co rear 51 Canal st Salem See page 65

Circulating Library

Moody L B Co 133 Washington st Salem See page 89

Clam and Lobster Dinners

Riverside House Essex See Beverly map
Stromberg Charles V 2 Bridge st Salem See page 1054

Cleaners

LeBrun Harry N 260 Washington st Salem See back cover
Lewis Cleaners & Dyers Inc 54 Lafayette st Salem See page 29

Clothing and Furnishings

Clark & Friend 225 Essex st Salem See page 30
Donahue Dan A 178 Essex st Salem See page 30
Kennedy's Inc 203 Essex st Salem See page 30
Newmark's 207 Essex st Salem See page 33

Coal and Wood

Pickering-MacFarland Inc 20 March st Salem See page 31

Coats and Suits

Bixby's Inc 144 Essex st Salem See page 33
Newmark's 207 Essex st Salem See page 33

Coke

Pickering-MacFarland Inc 20 March st Salem See page 31

JOHN GIRDLER CO.
FUEL and HEATING
"Electric Furnace-Man" and "Whitty" } Stokers
Bring Your Heating Troubles to Us for Correction—
Phone Bev. 2480

R. C. BERRY MOTOR CORP.
282 RANTOUL ST., BEVERLY
Tel. Bev. 2173 or 2174

CHRYSLER & PLYMOUTH
SALES AND SERVICE
Also
WHITE TRUCKS

Commercial Photographers

Robb Studio (The) 188 Essex st Salem See page 65

Contractors

Pitman & Brown Co 40 Bridge st Salem See page 25
Welch James J & Co 15 Front st Salem See page 25

Cruises

Carmen-Kimball Travel Office 3 Central st Salem See line on back cover

Crushed Stone

Welch James J & Co 15 Front st Salem See page 25

Custom Overcoats

LeBrun Harry N 260 Washington st Salem See back cover

Cut Flowers

Pembroke Audrey A 90 North st Salem See page 39

Cutlery

Waters & Brown Co 57-59 Washington st Salem See page 93

Delta Motor Driven Tools

Waters & Brown Co 57-59 Washington st Salem See page 93

Diamonds

Low Daniel & Co Inc Essex st cor Washington st Salem See page 49

Dodge Cars and Trucks

Beaver Auto Co 281 Derby st Salem and 200 Rantoul st Beverly See page 15

Dog Collars and Furnishings

Bell Luggage Shop 295 Essex st Salem See page 52

Doors, Sash and Blinds

Pitman & Brown Co 40 Bridge st Salem See page 25

Dress Suits to Rent

LeBrun Harry N 260 Washington st Salem See back cover

Dresses

Bixby's Inc 144 Essex st Salem See page 33
Newmark's 207 Essex st Salem See page 33

Dry Cleaning

Salem Laundry Co 51 Lafayette st Salem See page 50

Duco Work

Witch City Auto Body Co Inc 35 Bridge st Salem See Beverly map

Dye House

Lewis Cleaners & Dyers Inc 54 Lafayette st Salem See page 29

Elastic Bandages

Curtis & Spindell Co 205 Oxford st Lynn See page 34

Electrical Appliances, Refrigerators, Etc.

Cabeen John F Co 81 North st Salem See page 65
Delande's Supply Co 56 Lafayette st Salem See page 35
Lee & Osborn 197-201 Washington st Salem See back cover
Silver's Supply Co Inc 44-48 Lafayette st Salem See head lines

Electric Wiring for Power, Light and Heat

Lee & Osborn 197-201 Washington st Salem See back cover

Electrical Supplies

Delande's Supply Co 56 Lafayette st Salem See page 35
Lee & Osborn 197-201 Washington st Salem See back cover
Silver's Supply Co Inc 44-48 Lafayette st Salem See head lines

LESTER O. STERLING
222 CABOT ST., BEVERLY
Rogers Building—Rooms 3-4

REAL ESTATE & INSURANCE
Telephone 681

MEMBER MASSACHUSETTS REAL ESTATE EXCHANGE

Norge Refrigerators **McQUEENY'S** Paints and Wall Papers
ELECTRICAL CONTRACTOR
Tel. 674-W 278 CABOT ST. All Electrical Repairs

Embalmer

Crosby William H 15 Cherry st Danvers See head lines

Filing Equipment

Moody L B Co 133 Washington st Salem See page 89

Fire Extinguishers

Tarr Norman C Main Wenham See back cover

Fire Hose

Tarr Norman C Main Wenham See back cover

Fire Insurance

Holyoke Mutual Fire Ins Co 39 Norman st Salem See colored insert page 801

Fireworks

Wilson's (J M) 6 Front st Salem See page 21

Fish and Meat Dinners

Riverside House Essex Mass See Beverly map
Stromberg Charles V 2 Bridge st Salem See page 1054

Floor Coverings

Bixby H M Co Successors 294 Essex st Salem See page 37

Florist

Pembroke Audrey A 90 North st Salem See page 39

Foresters

Watson Calvin M Central st Topsfield See page 39

Fountain Pens

Moody L B Co 133 Washington st Salem See page 89

Fuel Oil

Booma-Breed Inc 269 Bridge st Salem See page 59
Pickering-MacFarland Inc 20 March st Salem See page 31

Funeral Designs

Pembroke Audrey A 90 North st Salem See page 39

Funeral Director

Crosby William H 15 Cherry st Danvers See head lines

Funeral Home

Crosby (Wm H) Funeral Home 15 Cherry st Danvers See head lines

Fur Storage

Lewis Cleaners & Dyers Inc 54 Lafayette st Salem See page 29

Furnace Work

Booma-Breed Inc 269 Bridge st Salem See page 59
Trask Roofing Co Inc 36 St Peter st Salem See page 801

Furniture Refinished

Colonial Upholstering Co 33 Bridge st Salem See page 90

Furniture

Titus A C & Co Inc Jefferson ave Salem See page 41

Glass

Pitman & Brown Co 40 Bridge st Salem See page 25
Witch City Auto Body Co Inc 35 Bridge st Salem See Beverly map

Glass Carving

Kimball Brothers 7-9 Dodge st Salem See page 346

Glasses

Bedell Clyde I 272 Essex st Salem See page 60
Forsythe Harley H 248 Essex st Salem See line on front cover
Lloyd Andrew J Co 292 Essex st Salem See page 60

Granite Work

Kimball Bros 7-9 Dodge st Salem See page 346

F. G. Allen Furniture Co. 280 Cabot Street Telephone 524
We Can Save You Money - Quality Goods - Right Prices

FRED B. ROSS Catering for Socials and Parties
ICE CREAM, FROZEN ICES AND HOME MADE CANDIES
256 CABOT STREET, Telephone 2254 QUALITY GOODS AND SERVICE

Greeting Cards

Moody L B Co 133 Washington st Salem See page 89

Greyhound Lines Tickets

Carmen-Kimball Travel Office 3 Central st Salem See line on back cover

Hardware

Goodell (Zina) Corp'n 86 Lafayette st Salem See page 53
Waters & Brown Co 57-59 Washington st Salem See page 93

Hats

Clark & Friend 225 Essex st Salem See page 30
Donahue Dan A 178 Essex st Salem See page 30
Kennedy Inc 203 Essex st Salem See page 30

Heating Contractors

Booma-Breed Inc 269 Bridge st Salem See page 59
Cabeen John F Co 81 North st Salem See page 65

Heavy Hardware

Goodell (Zina) Corp 86 Lafayette st Salem See page 53

Heavy Machinery Movers

Goodwin B F & Son Co Marblehead See page 22

House Furnishings

Titus A C & Co Inc Jefferson ave Salem See page 41

Insurance

Frye David 126 Washington st Salem See page 67
Holyoke Mutual Fire Ins Co 39 Norman st Salem See page 801
Naumkeag Insurance Agency Inc 287 Essex st Salem See page 46
Salem Five Cents Savings Bank (life) 210 Essex st Salem See page 19

Investments

The Salem Morris Plan Co 83 Washington st Salem See page 52

Jewelers

Low Daniel & Co Inc Essex st cor Washington st Salem See page 49

Jewelry and Silverware

Low Daniel & Co Inc Essex st cor Washington st Salem See page 49

Kodaks

Robb Studio (The) 188 Essex st Salem See page 65

Ladies' Furnishings

Bixby's Inc 144 Essex st Salem See page 33
Newmark's 207 Essex st Salem See page 33

Ladies' Haberdashery and Coats

Clark & Friend 225 Essex st Salem See page 30
Newmark's 207 Essex st Salem See page 33

Ladies' Tailor

LeBrun Harry N 260 Washington st Salem See back cover

Landscape Architects and Gardeners

Chebacco Nurseries off Belcher st Essex See pages 50, 884 and 982

Laundries

Parsons Laundry 72 Loring ave Salem See foot lines
Salem Laundry Co 51 Lafayette st Salem See page 50

Leather Goods

Bell Luggage Shop 295 Essex st Salem see page 52
Low Daniel & Co Inc Salem See page 49

Linoleums

Bixby H M Co Successors 294 Essex st Salem See page 37

HURRY GET A NEW DIRECTORY
Don't Miss 2000 New Names a Year

SILVER'S
PLUMBING — HEATING
ELECTRICAL SUPPLIES
Wholesale—Retail
44-48 Lafayette St. Tel. 1681 SALEM

Loans

The Salem Morris Plan Co 83 Washington st Salem See page 52

Locksmiths

Wilson's 6 Front st Salem See page 21

Loose Leaf Ledgers, Etc.

Moody L B Co 133 Washington st Salem See page 89

Luggage

Bell Luggage Shop 295 Essex st Salem See page 52

Lumber

Nauss L B & Sons Inc Railroad ave Gloucester See page 880
Pitman & Brown Co 40 Bridge st Salem See page 25

Machinery Movers

Goodwin B F & Son Co Marblehead See page 22

Machinists

Goodell (Zina) Corp 86 Lafayette st Salem See page 53

Marble and Granite

Kimball Bros 7-9 Dodge st Salem See page 346

Masons' Supplies

Nauss L B & Sons Inc Railroad ave See page 880
Pitman & Brown Co 40 Bridge st Salem See page 25

Mattress Manufacturers

Beverly Mattress Co 51 Canal st Salem See page 53
Salem Sanitary Mattress Co 135A Essex st Salem See page 53

Mattresses Renovated and Rebuilt

Beverly Mattress Co 51 Canal st Salem See page 53
Colonial Upholstering Co 33 Bridge st Salem See page 90
Salem Sanitary Mattress Co 135A Essex st Salem See page 53

Men's Clothing and Furnishings

Bixby's Inc 144 Essex st Salem See page 33
Clark & Friend 225 Essex st Salem See page 30
Donahue Dan A 178 Essex st Salem See page 30
Kennedy Inc 203 Essex st. Salem See page 30

Metal Polishing and Plating

Champion Chrome Plating Co rear 51 Canal st Salem See page 65

Mill Work

Pitman & Brown Co 40 Bridge st Salem See page 25

Millinery

Newmark's 207 Essex st Salem See page 33

Mimeograph Supplies

Moody L B Co 133 Washington st Salem See page 89

Monuments

Kimball Bros 7-9 Dodge st Salem See page 346

Mortgage Loans

Salem Five Cents Savings Bank 210 Essex st Salem See page 18
Salem Savings Bank 125 Washington st Salem See page 19
The Salem Morris Plan Co 83 Washington st Salem See page 52

Music and Musical Instruments

Lefavour Music House 186 Essex st Salem See page 55

Mutual Savings Banks

Salem Five Cents Savings Bank 210 Essex st Salem See page 18

KEEP CLEAR OF OLD DIRECTORIES
They send you miles out of your way.

Snow White Laundry
12 LOTHROP STREET
Tel. Beverly 2204 DRY CLEANING
Modern Equipment to Give Perfect Satisfaction. Prompt Deliveries. Right Prices. Let Us Serve You.
Tel. Gloucester 3023

Salem Savings Bank 125 Washington st Salem See page 19

National Bank

Merchants National Bank 253 Essex st Salem See page 20

Newspapers

Salem Evening News Washington st Salem See page 57

Nu-Enamel

Moody L B Co 133 Washington st Salem See page 89

Nurseries

Chebacco Nurseries off Belcher st Essex See pages 50, 884 and 982

Office Supplies

Moody L B Co 133 Washington st Salem See page 89

Oil Burner Sales and Service

Booma-Breed Inc 269 Bridge st Salem See page 59
Cabeen John F Co 81 North st Salem See page 65
Lee & Osborn (Petrol Nokol) 197-201 Washington st Salem See back cover
Pickering-MacFarland Inc 20 March st Salem See page 31
Silver's Supply Co Inc 44-48 Lafayette st Salem See head lines

Oil Dealers (Fuel)

Pickering-MacFarland Inc 20 March st Salem See page 31

Opticians

Bedell Clyde I 272 Essex st Salem See page 60
Forsythe Harley H 248 Essex st Salem See line on front cover
Lloyd Andrew J Co 292 Essex st Salem See page 60

Optometrists

Bedell Clyde I 272 Essex st Salem See page 60
Forsythe Harley H 248 Essex st Salem See line on front cover
Lloyd Andrew J Co 292 Essex st Salem See page 60

Paints and Oils

Goodell (Zina) Corp'n 86 Lafayette st Salem See page 53
Pitman & Brown Co 40 Bridge st Salem See page 25
Waters & Brown Co 57-59 Washington st Salem See page 93

Pamphlet Binding

Skeffington Richard W 18 Dodge st Salem See page 88

Paper Rulers

Skeffington Richard W 18 Dodge st Salem See page 88

Paper (Wholesale)

Tileston & Hollingsworth Co 213 Congress Boston See page 64

Photographers

Robb Studio (The) 188 Essex st Salem See page 65

Photographic Developing and Printing

Lloyd Andrew J Co 292 Essex st Salem See page 60
Robb Studio (The) 188 Essex st Salem See page 65

Piano Tuning

Lefavour Music House 186 Essex st Salem See page 55

Pianos

Lefavour Music House 186 Essex st Salem See page 55

Pierce-Arrow Service

Gauthier's Garage 62 Leavitt st Salem See page 13

Pipe, Pipe Fittings and Valves

Cabeen John F Co 81 North st Salem See page 65

IPSWICH DIRECTORY
Now Compiling for 10 Towns in Northern Essex County.
CROWLEY & LUNT

ALMY'S *Department Stores Since 1858*
Beverly 1091 **Salem 1290**

Delande's Supply Co 56 Lafayette st Salem See page 35
Goodell (Zina) Corp'n 86 Lafayette st Salem See page 53
Silver's Supply Co Inc 44-48 Lafayette st Salem See head lines

Plate Glass

Witch City Auto Body Co Inc 35 Bridge st Salem See Beverly map

Platers

Champion Chrome Plating Co rear 51 Canal st Salem See page 65

Platers (Chromium)

Champion Chrome Plating Co rear 51 Canal st Salem See page 65

Platers (Nickel)

Champion Chrome Plating Co rear 51 Canal st Salem See page 65

Plumbing and Heating

Cabeen John F Co 81 North st Salem See page 65

Plumbing Supplies

Delande's Supply Co 56 Lafayette st Salem See page 35
Silver's Supply Co Inc 44-48 Lafayette st Salem See head lines

Plymouth Sales and Service

Beaver Auto Co 281 Derby st Salem and 200 Rantoul st Beverly See page 15
Boley Motor Sales 206 Bridge st Salem See page 15

Printers

Deschamps Brothers 6 New Derby st Salem See page 1054

Radiator Repairs

Witch City Auto Body Co Inc 35 Bridge st Salem See Beverly map

Radios, Sales and Service

Delande's Supply Co 56 Lafayette st Salem See page 35
Lee & Osborn Inc 197-201 Washington st Salem See back cover
Lefavour Music House 186 Essex st Salem See page 55
Silver's Supply Co Inc 44-48 Lafayette st Salem See head lines

Real Estate

Frye David 126 Washington st Salem See page 67
Naumkeag Insurance Agency Inc 287 Essex st Salem See page 46

Refrigeration Sales and Service

Cabeen John F Co 81 North st Salem See page 65
Lee & Osborn Inc (Westinghouse) 197-201 Washington st Salem See back cover
Silver's Supply Co Inc 44-48 Lafayette st Salem See head lines

Restaurants

Riverside House Essex See Beverly map
Stromberg Charles V 2 Bridge st Salem See page 1054

Riggers

Goodwin B F & Son Co Marblehead See page 22

Road Builders

Welch James J & Co 15 Front st Salem See page 25

Roofers

Trask Roofing Co Inc 36 St Peter st Salem See page 801

Roofing Materials

Pitman & Brown Co 40 Bridge st Salem See page 25
Trask Roofing Co Inc 36 St Peter st Salem See page 801
Waters & Brown Co 57-59 Washington st Salem See page 93

Rubber Stamps

Globe Stamp Works 63 Franklin st Boston See page 1054
Skeffington Richard W 18 Dodge st Salem See page 88

Rug Cleaning

Lewis Cleaners & Dyers Inc 54 Lafayette st Salem See page 29

RANTOUL PHARMACY *Your Registered Prescription Store*
Rantoul, cor. Pond St. Tel. 2478 or 635

ERNEST WRIGHT ICE AND OIL
RIGHT PRICES
PROMPT DELIVERIES
THE QUALITY ICE THAT GIVES SATISFACTION
Our Trucks Can Serve You Daily. Office and Res. 24 ODELL AVE., Beverly, Mass. Tel. 764

Parsons Laundry 72 Loring ave Salem See foot lines
Salem Laundry Co 51 Lafayette st Salem See page 50

Rugs

Bixby H M Co Successors 294 Essex st Salem See page 37
Titus A C & Co Inc Jefferson ave Salem See page 41

Sacro-Iliac Belts

Curtis & Spindell Co 205 Oxford st Lynn See page 34

Safe Deposit Vaults

Merchants National Bank 253 Essex st Salem See page 20
Naumkeag Trust Co 217 Essex st Salem see page 20

Savings Banks

Salem Five Cents Savings Bank 210 Essex st Salem See page 18
Salem Savings Bank 125 Washington st Salem See page 19

Sheet Metal Work

Trask Roofing Co Inc 36 St Peter st Salem See page 801

Sheet Music

Lefavour's Music House 186 Essex st Salem See page 55

Silver Plating

Champion Chrome Plating Co rear 51 Canal st Salem See page 65

Silverware

Low Daniel & Co Essex st cor Washington st Salem See page 49

Skirts

Bixby's Inc 144 Essex st Salem See page 33
Newmark's 207 Essex st Salem See page 33

Slate Roofing

Trask Roofing Co Inc 36 St Peter st Salem See page 801

Speedometers and Service

Grant George D jr 29 New Derby st Salem See page 14

Stationery and Office Supplies

Moody L B Co 133 Washington st Salem See page 89

Steam Laundries

Parsons Laundry 72 Loring ave Salem See foot lines
Salem Laundry Co 51 Lafayette st Salem See page 50

Steamship Tickets

Carmen-Kimball Travel Office 3 Central st Salem See line on back cover

Stencils

Globe Stamp Works 63 Franklin st Boston See page 1054
Moody L B Co 133 Washington st Salem See page 89
Skeffington Richard W 18 Dodge st Salem See page 88

Studebaker Cars

Gauthier's Garage 62 Leavitt st Salem See page 13

Suits and Sweaters (Ladies')

Bixby's Inc 144 Essex st Salem See page 33
Newmark's 207 Essex st Salem See page 33

Surgical Appliances

Curtis & Spindell Co 205 Oxford st Lynn See page 34

Tailor

LeBrun Harry N 260 Washington st Salem See line on back cover

Tires

Davison S G cor Lafayette and New Derby sts Salem See page 13
Ted's Master Service 47 Canal st Salem See page 13

Merton S. Ward FLORIST
FUNERAL AND WEDDING WORK A SPECIALTY
Grower of Cut Flowers, Greenhouse Plants in Season, Bedding Plants, Spring Vegetables, Vegetable Plants.
GREENHOUSES: COR. CORNING AND EAST LOTHROP STS. TEL. 2536

The Quality Press Printing Service
67 WALLIS STREET Tel. Beverly 700 BEVERLY, MASS.

Tools (Mechanics)

Goodell (Zina) Corp'n 86 Lafayette st Salem See page 53
Waters & Brown Co 57-59 Washington st Salem See page 93

Tourist Agency

Carmen-Kimball Travel Office 3 Central st Salem See line on back cover

Toys and Dolls

Wilson's 6 Front st Salem See page 21

Travel Accommodations

Carmen-Kimball Travel Office 3 Central st Salem See line on back cover

Tree Experts

Watson Calvin M Central st Topsfield See page 39

Tree Movers

Chebacco Nurseries off Belcher st Essex See pages 50, 884 and 982
Watson Calvin M Central st Topsfield See page 39

Tree Pruning and Spraying

Chebacco Nurseries off Belcher st Essex See pages 50, 884 and 982
Watson Calvin M Central st Topsfield See page 39

Trees, Shrubs, Etc.

Chebacco Nurseries off Belcher st Essex See pages 50, 884 and 982

Trips and Tours

Carmen-Kimball Travel Office 3 Central st Salem See line on back cover

Trucking, Etc.

Welch James J & Co 15 Front st Salem See page 25

Trunks and Leather Goods Repairing

Bell Luggage Shop 295 Essex st Salem See page 52

Trunks and Traveling Bags (Retail)

Bell Luggage Shop 295 Essex st Salem See page 52

Trusses and Crutches

Curtis & Spindell Co 205 Oxford st Lynn See page 34

Undertaker

Crosby William H 15 Cherry st Danvers See head lines

Upholsterers

Colonial Upholstering Co 33 Bridge st Salem See page 90
Salem Sanitary Mattress Co 135A Essex st Salem See page 53

Upholstery Refinishing

Witch City Auto Body Co Inc 35 Bridge st Salem See Beverly map

Varnishes, Etc.

Pitman & Brown Co 40 Bridge st Salem See page 25
Waters & Brown Co 57-59 Washington st Salem See page 93

Vocal Teachers

Walker-Crowley Gertrude Mrs 18 Mt Vernon st Salem See page 117

Wall Papers

Bixby H M Co Successors 294 Essex st Salem See page 37

Watch and Jewelry Repairing

Low Daniel & Co Inc Essex st cor Washington st Salem See page 49

Watches

Low Daniel & Co Inc Essex st cor Washington st Salem See page 49

Water Dealers (Heating)

Booma-Breed Inc 269 Bridge st Salem See page 59

Women's Ready-to-Wear Clothing

Bixby's Inc 144 Essex st Salem See page 33
Clark & Friend 225 Essex st Salem See page 30
Newmark's 207 Essex st Salem See page 33

TROWT & MURRAY JOHN A. TROWT, Prop. 711-717 Hale St. Beverly Farms
PACKARD—SALES AND SERVICE
Cars for Rent. Storage. Supplies. Sundries. Automobile Repairing.
Telephone 9

★

PUNCH

A full page advertisement here will give your business the punch that puts the story over:—after that it is up to the public.

Remember, people will buy where they feel the friendly relationship which creates confidence. Your confidence in your own business is shown best in your advertising.

★

S. M. HILL COMPANY
ICE AND OIL DELIVERIES ANYWHERE
We invite you to inspect our line of Air-Conditioned Ice Refrigerators on display at our show room. Our prices will interest you.
91 PARK STREET, BEVERLY, MASS. TEL. 1372-W

VALUATION AND TAX RATE

Of the City of Beverly Since 1900

Copyright 1939 by Crowley & Lunt

Year	Value of Real Estate	Value of Per. Estate	Total Valuation	Tax Rate on $1,000	Amt. Raised By Tax	Polls
1900	$11,964,050	$4,291,425	$16,255,475	$16.00	$265,727.60	3780
1901	12,195,550	5,049,150	17,244,700	15.75	277,051.12	3766
1902	12,663,325	4,814,675	17,478,000	16.00	295,188.00	3885
1903	13,595,700	4,697,675	18,293,275	16.50	309,362.60	3988
1904	14,394,600	4,865,300	19,259,900	16.00	325,947.89	4102
1905	15,901,725	4,915,100	20,816,825	16.80	357,943.58	4415
1906	17,747,800	5,478,125	23,225,925	18.00	428,190.65	5108
1907	18,802,750	10,252,975	29,055,725	14.40	438,279.92	5029
1908	19,183,150	10,398,000	29,581,150	17.40	524,728.01	5008
1909	19,464,225	15,779,625	35,243,850	15.40	532,367.29	5106
1910	20,552,775	15,090,700	35,643,475	15.20	552,608.82	5414
1911	21,409,700	16,646,900	38,056,600	15.00	568,924.16	6109
1912	22,476,975	16,528,365	39,005,340	15.00	596,308.82	6133
1913	23,289,300	17,020,975	40,310,275	17.70	718,133.43	6254
1914	23,986,950	20,403,675	44,390,625	15.50	706,211.84	6278
1915	24,608,875	20,390,957	44,648,832	16.20	736,921.07	6805
1916	26,177,875	21,944,623	48,122,138	15.60	764,005.35	6650
1917*	27,211,450	6,542,259	33,753,709	18.80	894,551.50	6873
1918	28,750,700	6,693,541	35,444,241	17.80	902,203.05	5961
1919	28,728,925	7,632,865	36,415,790	19.20	915,173.23	6054
1920	35,149,675	6,753,940	41,903,615	20.00	1,630,227.30	8444
1921	35,684,875	7,014,875	42,699,750	22.80	1,004,004.30	6090
1922	35,878,100	6,816,825	42,694,925	20.40	905,671.47	6939
1923	37,291,075	6,782,350	44,073,425	22.00	1,004,975.35	7072
1924	38,224,425	7,050,075	45,274,500	24.00	1,086,588.00	7256
1925	38,854,050	6,832,675	45,686,725	27.40	1,251,816.26	7288
1926	39,715,125	6,739,275	46,454,400	27.40	1,675,205.83	7190
1927	39,555,075	7,026,375	46,581,450	28.00	1,718,032.54	7367
1928	40,455,625	7,136,325	47,591,950	28.00	1,797,471.75	7579
1929	41,392,875	6,221,750	47,614,625	27.20	1,727,735.30	7607
1930	42,090,525	6,347,875	48,438,400	28.00	1,878,555.14	7782
1931	42,411,625	6,110,425	48,522,050	28.40	1,897,681.30	7921
1932	41,598,925	5,403,100	47,029,025	30.80	1,448,493.97	7949
1933	39,687,900	4,908,800	44,596,700	32.80	1,462,771.76	7866
1934	38,940,575	4,715,050	43,655,625	32.40	1,414,442.25	8035
1935	38,195,200	4,683,000	42,878,200	33.20	1,439,640.24	8042
1936	37,743,525	4,571,750	42,315,275	33.80	1,446,200.29	7972
1937	37,292,670	3,626,800	40,919,400	33.80	1,383,075.72	7414
1938	37,371,950	3,619,850	40,991,800	33.60	1,377,324.48	7392

*Reduction in Personal Estate through change in taxation laws.
Note: 1939 tax rate omitted because of late determination of rate of State tax.

Gertrude Walker-Crowley
Soprano Soloist and Vocal Teacher
Residence Studio: 18 Mt. Vernon St. Tel. 347-W SALEM, MASS.

PRODUCING THE PRODUCTIVE

INTRODUCTION

Probably no city in the Commonwealth blends the old and new as well as does Beverly. Founded in 1626, Beverly has handed down to its present generation a worthy heritage of tradition and history. Not until 1900, however, did Beverly begin to show a rapid growth. Since then it has doubled in population. The recent census places Beverly slightly over the 29,000 population class. It may be truthfully said that Beverly today presents the characteristics of a modern city, while retaining the best from the customs and traditions of the past. Let us in brief enumerate the reasons why Beverly is one of the best cities in our Commonwealth.

BEVERLY

"THE GARDEN CITY"

"A GOOD PLACE TO LIVE AND DO BUSINESS"

Founded 1626—Incorporated as a town 1668—As a city in 1894

DANIEL E. McLEAN, (Present Mayor)

1. **LOCATION**
   Beverly, one of the New England's oldest communities, is located on the North side of Massachusetts Bay, on the picturesque North Shore and possesses nine miles of the most charming ocean frontage to be found anywhere; 18 miles from Boston, 261 miles from New York, 90 miles from Portland, Maine, on the Portland Division of the Boston & Maine Railroad and on one of the most popular motor routes between Boston, Portland and the White Mountains. Beverly is located at a point well above the average sea-level height which affords us to boast a healthful atmosphere.
2. **POPULATION**
   Slightly over 29,000 population, and please note over three-fourths native born. Beverly's beauty attracts from all over, the type of persons who enjoy the finer things of life.
3. **AREA.** Approximately 15 square miles.
4. **ASSESSED VALUATION:** $40,923,300. NOTE: (Second among Massachusetts cities from point of view of valuation compared with population.)
5. **TAX RATE:** $33.60 per $1000.
6. **STREETS:** 82 miles of improved streets and highways.
   (a) "White Way" post lighting system.
7. **WATER SUPPLY:** Pure water supply, new filter plant, 90 miles of water main. Public sewerage system 76 miles.
8. **PUBLICATIONS**
   (a) Daily newspaper—Beverly Evening Times.
   (b) The Beverly Directory—Published yearly by Crowley & Lunt, Directory Publishers, located in Beverly.
9. **TRANSPORTATION**
   On Boston and Maine Railroad main line to Portland, and Gloucester Branch line; 61 passenger trains to and from Boston each week-day; 30 on Sundays, (31 minute running time). Railroad sidings accommodating 13 industries, with capacity for 135 cars. There are five railroad

stations. The main station is on both the Portland Division and the Gloucester Branch. The other four: Montserrat, Prides Crossing and Beverly Farms are on the Gloucester Branch, while North Beverly is on the main line. Also local and suburban Bus service.

10. **LIGHT AND POWER:** Furnished by the Beverly Gas & Electric Company, a unit of the New England Power.

Beverly High School

11. **INDUSTRY AND EMPLOYMENT**

A thriving city with some 35 different manufactured products, including:
(a) Largest shoe machinery factory in the world. Manufacturers of shoes, confectionery, modern and rustic furniture, and antique reproductions, lumber, mattresses and bed springs, organs, awnings, grinders, and machine tools, also, one oil base, gas and electric light company, commercial laundry, printing shops, bakery products, beverages, potato chips, ice cream, season greeting cards and a large fish industry, oil clothing, pop corn, typesetting machine parts.
(b) Mercantile Division—Over 600 places of business, including department stores, hardware stores, drug stores, grocers, shoe stores, jewelers, auto dealers, chain stores, furniture stores, and miscellaneous.
(c) Employment—7,500 (approximately).
(d) Average weekly payroll—$187,000 (approximately).

12. **BANKS:** National Bank, Savings Bank, Trust Company, Cooperative Bank, Industrial Bank and two Credit Unions.

13. **CHURCHES:** Twenty churches of practically every denomination.

14. **$250,000 MODERN Y. M. C. A. BUILDING,** containing swimming pool, gymnasium, recreational facilities and dormitory.

15. **EDUCATIONAL SYSTEM**

(a) Twelve Grammar Schools.
(b) Junior High School.
(c) Two Trade Schools.
(d) Comprehensive High School (built in 1926), $1,100,000 valuation, generous elective privileges extended the students. The latest available figures of the State Department of Education rate Beverly as first in the State of Massachusetts in the number of high school pupils in proportion to the population of the city, and also first in the percentage of high school pupils in the proportion to all pupils in school.
(c) One Deaf Mute School.

(f) Three Parochial Schools.
(g) Two private schools.
(h) Modern and up to date central library with a total of 60,974 volumes and average daily circulation of over 644 volumes—three branch libraries.

16. RECREATION

(a) Municipal—6 Public Parks, 8 Public Playgrounds, Beach and Bathhouse, and Athletic Field with first class club house and cement grandstand.
(b) One fine golf course with five others located in suburban area. Indoor tennis court as well as the splendid golf and tennis courts of the United Shoe Machinery Club House.
(c) Tourists' paradise with its miles of scenic beauty, including nine miles of sea coast.
(d) Three modern theatres.

17. The only Government-recognized Airport in Essex County.

(a) Municipally owned.
(b) Listed as an intermediate field on United States Air Charts and also under Government Airways as a class "D" airport, now possessing a Night Directional Beacon.

18. One hundred and four clubs, associations and organizations, representing practically every type of organization in the country.

19. Summer homes, second to none, for many of the world's wealthiest families who have provided much to the scenic beauty of Beverly and the North Shore with their beautiful homes and surrounding estates and have also benefited the community as a whole by their increased purchasing power.

20. PUBLIC PROTECTION

(a) Fire Department—all motorized with a permanent force on a two platoon system.
(b) Police Department—permanent, motorized and foot patrol.
(c) Efficient postal, telephone and telegraph service.
(d) Health—Central clinics, including up-to-date Red Cross unit, and a modern hospital, second to none, rated as Class A by the American College of Surgeons and Physicians.

21. INFORMATION SERVICE

Beverly Chamber of Commerce—Organization of industrial, commercial and civic interests, dedicated to the welfare and progress of Beverly and its environs.

FOR FURTHER INFORMATION CALL—

BEVERLY CHAMBER OF COMMERCE

N. J. DOUGLAS, Secretary

Beverly 1450

ALMY'S *Department Stores Since 1858*
Beverly 1091 Salem 1290

Civil Government
State of Massachusetts

For the Political Year

1939

State Election Held the First Tuesday After First Monday in November bi-ennially on the even year. Legislature meets First Wednesday in January each year.

GOVERNOR

His excellency, Leverett Saltonstall, (Cambridge), $10,000.

LIEUTENANT GOVERNOR

Horace T. Cahill, $4,000.

OFFICERS

Frederic W. Cook, Somerville, Secretary of State, $7,000; William E. Hurley, of Boston Treasurer and Receiver General, $6,000; Paul A. Dever of Cambridge, Attorney General, $8,000; Russell A. Wood, Auditor, $6,000; Brig-Gen. Charles H. Cole, Adjutant General, $4,100; Secretary to the Governor, Carroll Meins, of Boston; Sergeant at Arms, Charles O. Holt, of Somerville; State Librarian, Dennis A. Dooley.

COUNCILLORS

The Lieutenant-Governor and District No. 1, Edgar S. Lindsay of Brockton; district No. 2, Clayton L. Hovey of Quincy; district No. 3, Frank A. Brooks of Watertown; district No. 4, Daniel H. Coakley of Boston; district No. 5, Bayard Tuckerman jr of Hamilton; district No. 6, Eugene A. F. Burtnett of Somerville; district No. 7, George E. Nelson of Worcester; district No. 8, Arthur A. Hastings of Springfield; salary $1,000 each.

Administration and Finance: Commission on, Patrick J. Moynihan, chairman.

Agriculture, Department of: William Casey of Spencer, commissioner.

Americanization and Immigration, Director, Division of: Helen I. Doherty McGillicuddy of Boston

Bank Incorporation, Board of: Treasurer and Receiver General, Commissioner of Banks and the Commissioner of Corporations.

Banking and Insurance, Department of: William P. Husband jr of Belmont, Commissioner of Banks.

Blind, Commission for the: William H. McCarthy, Arthur F. Sullivan, Robert H. Hallowell, Mabel K. Gage, Edward J. Wall, Florence A. Johnson.

Buildings, Superintendent of: Fred H. Kimball, of Haverhill, $4,500.

Conservation and Forestry, Department of: Ernest J. Dean, commissioner.

Corporations and Taxation, Department of: Henry F. Long of Topsfield, Commissioner.

Correction, Department of: Arthur T. Lyman of Westwood, Commissioner; Walter S. Ryan and Frank A. Dwyer, deputies.

Dental Examiners, Department of: Arthur C. Wilson, Francis M. Cahill, William H. Canavan, William J. Quinn, T. P. Ernest Greene.

Education, Division of: Commissioner, Walter F. Downey of Boston, exp. Dec. 1, 1940.

CAMPBELL'S FUNERAL SERVICE SERVICE FOR ALL.
65 Cabot Street Telephone 13
Low Operating Cost
Assures Moderate Charges

CROMBIE FLOWERS 298 CABOT ST.
Telephones 989 — 2615

Embalming and Funeral Directing, Board of Registration in: Charles E. Campbell, William Jacobs, Daniel F. O'Brien.

Fish, State inspection of: William D. Desmond, (Stoneham), director: Lawrence N. Mackenzie, Fred R. Niven, William H. Brogan, Henry A. Sheehan, Walter F. Slater, deputies.

Fisheries and Game, Director of: James E. Agnew.

Free Public Library Commission: Golda M. Walters, Stacy B. Southworth, Hiller C. Wellman, John A. Butler, William T. O'Rourke.

Insurance, Commissioner of: Charles F. J. Harrington of Watertown.

Labor And Industries, Department of: James T. Moriarty of Boston.

Livestock Disease Control, Director of: Charles F. Riordan of Sharon.

Medicine, Division of Registration of Board of: Stephen Rushmore, (Newton), (secretary), Francis R. Mahony, (Lowell), chairman.

Mental Health, Department of: Clifton T. Perkins, Commissioner.

Motor Vehicles, Division of Registration of: Frank A. Goodwin, registrar.

Nurses, Board of Registration of: Josephine E. Thurlow, chairman; Stella Gvostray, W. Franklin Wood, Amy J. Daniels and Stephen Rushmore, secretary.

Optometry, Registration in: John J. O'Neil, Sept. 3, 1939; John B. O'Shea, Sept. 3, 1940; Walter I. Brown, Sept. 3, 1943; Charles J. Collins, 1941; John E. Corbett, 1942.

Pharmacy, Board of Registration in: Augustine J. Lawlor, John F. Walsh, Charles W. King, Timothy S. Shea, John R. Sawyer, secretary.

Public Health, Department of: Paul J. Jakmauh of Milton, Commissioner.

Public Health Council: Francis H. Lally, Charles F. Lynch, George D. Dalton, James L. Tighe, Richard P. Strong, Richard M. Smith.

Public Safety, Department of: Commissioner, Eugene M. McSweeney of Boston, exp. Dec. 1, 1940.

Public Utilities, Department of: Francis M. McKeown of Springfield, Chairman.

Public Welfare, Department of: Walter V. McCarthy, Commissioner.

Public Works, Department of: John W. Beal of Hanover, Commissioner; Assoc. Commissioners, Paul C. Ryan of Brookline and Frank L. Kane of Boston.

State Aid and Pensions, Commissioner of: Richard R. Flynn of Winthrop.

State Library, Trustees of: The President of the Senate, the Speaker of the House of Representatives, Charles T. Copeland, Margaret Shea and James F. Ballard.

Taxation and Corporations, Department of: Henry F. Long of Topsfield.

Veterinary Medicine, Division of Registration in: Elmer W. Babson, B. S. Killian, John B. Lentz, Dennis S. Shannon.

Vital Statistics, Registrar of: Arthur J. Hassett.

The Massachusetts Department of Public Works, Division of Highways, office at 242 Cabot St., Beverly, with jurisdiction over Suffolk and Essex Counties.

ESSEX COUNTY

County of Essex, Incorporated 1643. Shire towns, Salem, Lawrence, Newburyport.

County Commissioners. Frederick Butler, Andover, term expires 1941; James D. Bentley, Swampscott, term expires 1941; C. F. Nelson Pratt, Saugus, term expires 1943.

IRVING'S BAKERY
TRADE HERE AND GET THE BEST!
Quality Is Our First Consideration.
252 CABOT ST. TEL. 227 BEVERLY, MASS.

CROSBY FUNERAL HOME
WILLIAM H. CROSBY
15 CHERRY STREET Tel. 1048 DANVERS, MASS.

Courts held at Ipswich on the second Tuesday in April; at Salem on the second Tuesday in July; at Lawrence, on the last Tuesday in August; at Newburyport, on the second Tuesday in October; on the fourth Tuesday in December at Salem, Ipswich, or Newburyport, as the Commissioners determine.

Clerk of the Commissioners, Archie N. Frost.

Sheriff, Frank E. Raymond.

Probation Officers. Fred M. Barr, Lawrence; Ellen de S. Barrett, Newburyport; Clarence L. Huntress, Lawrence; Eugene Fenton, Lawrence. Office, Court House, Salem.

County Treasurer. Harold E. Thurston, Lynn.

Register of Deeds, Southern District (office at Salem) A. Franklin Priest of Haverhill; Northern District (office at Lawrence) G. Hudson Driver, of Lawrence. **Assistant Registers,** Southern District, Carl C. Emery of Newburyport; Arthur C. Martinson of Marblehead. Northern District, Jennie M. Marston of Methuen.

Justices of the Peace and Notaries Public. (See Business Directory).

COURTS

Supreme Judicial Court

Chief Justice. Fred T. Field, of Methuen.

Associate Justices. Charles H. Donahue, of Boston; Henry T. Lummus, of Lynn; Stanley E. Qua, of Lowell; Arthur W. Dolan, of Boston; Louis S. Cox, of Lawrence; James J. Ronan, of Salem.

Attorney General, Paul A. Dever of Cambridge.

Superior Court

Chief Justice. John P. Higgins of Cambridge.

Associate Justices. Nelson P. Brown, of Everett; Franklin T. Hammond, of Cambridge; Frederick W. Fosdick, of Medford; William A. Burns, of Pittsfield; Joseph Walsh, of New Bedford; Edward T. Broadhurst, of Springfield; Wilford D. Gray, of Belmont; David F. Dillon, of Palmer; Harold P. Williams, of Brookline; Walter L. Collins, of Boston; Daniel T. O'Connell, of Newton; Thomas J. Hammond, of Northampton; Raoul H. Beaudreau, of Belmont; Edward F. Hanify, of Fall River; Abraham E. Pinanski, of Brookline; Frank J. Donahue, of Boston; Lewis Goldberg, of Brookline; John E. Swift, of Milford; Vincent Brogna, of Newton; George F. Leary, of Springfield; Joseph A. Sheehan, of Boston; Thomas H. Dowd, of Brookline; J. Arthur Baker, of Pittsfield; Joseph L. Hurley, of Fall River; Francis J. Good, of Cambridge; Jesse W. Morton, of Reading; William C. Giles, of Longmeadow; Paul G. Kirk, of Boston; Allan G. Buttrick, of Clinton.

District Attorney. Hugh A. Cregg, Methuen; **Assistants,** John J. Ryan, Haverhill; James C. Roy, of Marblehead; Max Nicholson, of Lawrence; E. Randall Jackson, Danvers.

Clerks of the Courts. Archie N. Frost, of Andover. **Assistant Clerks,** Hollis L. Cameron, of Beverly; Charles H. Metcalf, of Beverly; Melville Rowand, of Salem; Jeremiah J. Twomey, of Andover; E. Philip Littlefield of Marblehead.

LAND COURT

Judge, John E. Fenton, of Lawrence. **Associate Judges,** Clarence C. Smith, of Newton; Patrick J. Courtney, of Springfield; **Recorder,** Charles A. Southworth, of Swampscott; **Assistant Recorders,** the Registers of Deeds in the various counties. Sittings appointed by the court.

FIRST DISTRICT COURT OF ESSEX

Court held at Salem, in District Court Building, Central, corner Charter St. For Criminal business, daily at 9 A. M.; for civil business, 10 A. M. Writs returnable every Saturday in the year.

JOHN GIRDLER CO.
FUEL and HEATING
"Electric Furnace-Man" and "Whitty" } Stokers
Bring Your Heating Troubles to Us for Correction—
Phone Bev. 2480

R. C. BERRY MOTOR CORP.
282 RANTOUL ST., BEVERLY
Tel. Bev. 2173 or 2174

CHRYSLER & PLYMOUTH
SALES AND SERVICE
Also
WHITE TRUCKS

District includes Beverly, Danvers, Hamilton, Manchester, Middleton, Salem, Topsfield and Wenham. **Justice,** George B. Sears, of Danvers. **Associate Justices,** Robert W. Hill, of Salem; Charles A. Murphy, of Salem; **Clerk,** Leo H. Tracy, of Salem; **Assistant Clerk,** Blanche O. Safford, of Salem; **Probation Officer,** Samuel A. Campbell, of Salem.

COURT OF PROBATE AND INSOLVENCY

Probate office at Court House, Salem.

Judges, John V. Phelan, of Lynn; John A. Costello, of Lawrence.

Register, William F. Shanahan, Swampscott.

Assistant Register, Arthur D. Fowler of Marblehead. **Second Assistant,** Lucy S. Brown, Salem.

Terms of Probate Court. At Salem on the first, third and fifth Monday of every month, except August; and on the first Monday of August; at Newburyport, on the fourth Monday of January, February, March, May, June, July, September, November and December; at Haverhill, on the fourth Mondays of April and October; at Lawrence, on the second Monday of each month except August.

CITY GOVERNMENT

Annual Election, Tuesday After Second Monday in December. City Government Organized First Monday in January at 12 Noon

Mayor

Hon. Daniel E. McLean, 10 Congress st.

Aldermen At Large

George W. Gates, 13 Pickett st.
Edward E. Stokes, 12 Highland ave.
Victor A. Clare, 22 Lothrop st.

WARD ONE — Charles Low, 16 Hillside ave.

WARD TWO—Walter F. Corbett, 28 Cliff

WARD THREE—Joseph G. Scotti, 19 Judson.

WARD FOUR—Fred L. True, 76 Baker ave.

WARD FIVE—Perley P. Parker, 20 Princeton ave.

WARD SIX—Cornelius J. Murray, 2 Haskell st.

President of the Board, George W. Gales.

Clerk of the Board, Edward P. Eldredge.

City Messenger, Frederick B. Folsom.

Standing Committees of the Board of Aldermen

Finance and Property—Aldermen, Gates, Stokes and True.

Legal Affairs and Accounts—Aldermen, Clare, Corbett and Scotti.

Public Service and Aid—Aldermen, Low, Murray and Parker.

Clerk of Committees—Bennett E. Merry.

REGULAR MEETINGS

Mayor and Aldermen—First and third Mondays of each month at 8:00 p .m.

Committee on Finance and Property—Wednesday evenings at 7:30 o'clock.

Committee on Legal Affairs and Accounts—Friday evenings at 7:00 o'clock.

Committee on Public Service and Aid—Tuesday evenings at 7:30 o'clock.

Board of Health—First Monday evening of each month.

Trustees of Public Library—Last Thursday in each month.

School Committee—Last Monday in each month.

Board of Public Welfare—First Saturday in each month.

OFFICE HOURS OF DEPARTMENTS

Mayor—8:30 A. M. to 5:00 P. M.

Assessors—From 8:30 A. M. to 5:00 P. M.

Board of Health—8:30 A. M. to 5:00 P .M.

City Auditor—8:30 to 11:30 A. M., 1:00 to 5:00 P. M.

City Clerk—8:30 A. M. to 5:00 P. M.

City Collector—8:30 A. M. to 5:00 P. M.

LESTER O. STERLING
222 CABOT ST., BEVERLY
Rogers Building—Rooms 3-4

REAL ESTATE & INSURANCE
Telephone 681

MEMBER MASSACHUSETTS REAL ESTATE EXCHANGE

Norge Refrigerators **McQUEENY'S** Paints and Wall Papers
ELECTRICAL CONTRACTOR
Tel. 674-W 278 CABOT ST. All Electrical Repairs

City Treasurer—8:30 A. M. to 5:00 P. M. Tuesdays (Pay-day) 9:00 A. M. to 2:00 P. M.

City Engineer—8:00 A. M. to 12:00 M., 1:00 to 5:00 P. M.

Clerk of Committees—10:00 A. M. to 12:00 M., and 2:00 to 5:00 P. M., and evenings when Board and Committee meet.

Inspector of Plumbing—8:30 to 10:00 A. M., 11:30 A. M. to 12:30 P. M.

Inspector of Buildings—1:00 to 4:00 P. M.

Public Welfare—8:30 A. M. to 5:00 P. M.

City Electrician—10:00 A. M. to 12 noon.

Sealer of Weights and Measures—Mondays, Thursdays and Saturdays, 8:30 A. M. to 12:00 M. Other times by appointments.

Public Works—8:00 A. M. to 5:00 P. M.

Commissioner of Public Works—10:00 A. M. to 11:00 A. M.

All the above offices are in City Hall, and close at 12:00 M. on Saturdays.

The City Stables—(Tel. 888). Open day and night, where complaints may be made.

School Department—8:15 A. M. to 5:00 P. M. Saturdays 8:15 A. M. to 12 M. The Briscoe Building, Essex Street.

Superintendent of Schools: On school days 4:00 to 5:00 P. M. The Briscoe Building, Essex Street.

ALLOWANCE OF ACCOUNTS

All bills against the city must be certified as correct by the several officers or committees contracting for the same, and delivered to the City Auditor, on or before the tenth of each month. Separate bills should be made for each account or department. Bills, when approved and allowed, are payable on the 15th of each month, at the City Treasurer's office.

BOARDS

Assessors

James McPherson, term expires 1941; Edgar S. Foster, term expires 1939; Charles H. Barter, term expires 1940.

SALARIES

Mayor, $2,500.00: City Treasurer, $2,300.00; City Clerk, $2,100.00; City Auditor, $2,280.00; City Collector, $2,300.00; City Messenger, $1,700.00; Assessors, each, $2,080.00; City Solicitor, $2,000.00; City Physician, $1,500.00; City Electrician, $3,000.00; City Engineer, $2,400.00; Clerk of Committees, $2,200.00; Inspector of Buildings, $1,980.00; Investigator of Relief, $1,800.00; Assistant City Clerk, $1,800.00; Deputy City Collector, $1,450.00; Board of Registrars of Voters, each, $100.00; Sealer of Weights and Measures, $1,980.00; Inspectors of Animals, Wards 1, 2, 3, 4 and 5, $500.00; Ward 6, $150.00; Harbor Master $500.00; Deputy Game Warden, $25.00; Superintendent of Cemeteries, $2,100.00; Licensing board, each $100.00.

Chief of Fire Department, $2,300.00; Deputy Chief Engineer Fire Department, $2,250.00; Captains, $2,008.88; District Chiefs, each, $250.00; Permanent Men, per day, $5.50; to all call men in the Department, each, per year, $150.00.

Wardens, per day, $10.00; Clerks, per day, $10.00; Inspectors, per day; $8.00.

Chief of Police, $2,500.00; Captain, $2,400.00; Lieutenants, $2,300.00; Sergeants, $2,200.00; Regular day and night patrolmen, per day, $5.50; Reserve officers, .68¾ cents per hour.

Public Welfare, Member of Board, each $100.00; Clerk of Board, $1,500.00; Superintendent of City Infirmary, $800.00; Matron of City Infirmary, $500.00.

Superintendent of Schools, Starr M. King, $5,000.00.

Commissioner of Public Works, $4,400.00; Chief Clerk in Public Works Department, $1,600.00; Foreman in Water Division, $2,200.00.

Members of the Board of Health, each, $100.00; Clerk of Board of Health, $1,980.00; Inspector of Plumbing, $2,200.00; Inspector of Meats, etc., $1,800.00.

Board of Health

Daniel M. Linehan, term expires 1941; Benjamin F. Lizio, M. D., term expires 1939; M. R. Jerome Crowley, term expires 1940.

F. G. Allen Furniture Co. 280 Cabot Street Telephone 524
We Can Save You Money - Quality Goods - Right Prices

FRED B. ROSS Catering for Socials and Parties
ICE CREAM, FROZEN ICES AND HOME MADE CANDIES
256 CABOT STREET, Telephone 2254 QUALITY GOODS AND SERVICE

Commissioners of Trust Funds

Benjamin A. Patch, term expires 1939; Charles E. Ober, term expires 1940; Earle E. Gay, term expires 1940; Fred A. Newman, term expires 1941; John C. Lovett, treasurer.

Registrars of Voters

Dennis C. Daley, term expires March 31, 1939; Fred B. Hodgdon, term expires March 31, 1940; Harold E. Murphy, term expires March 31, 1941; Edward P. Eldredge, clerk and member ex-officio.

School Committee

Mayor, member Ex-officio.

Augustus P. Loring, Jr., chairman.

Guy L. Baker, John C. Birmingham, Roland G. Porter and Augustus P. Loring, terms expire 1940.

Richard Y. Grant, Eliot F. Tozer and Russell P. Brown, terms expire 1942.

Starr M. King, superintendent of schools.

Trustees of the Public Library

Thomas F. Delaney, Robert O. Small, Clarence Strong Pond, terms expire Jan. 31, 1940; Thomas J. Casey, John A Trowt and Moses I. Simon, terms expire Jan. 31, 1941; Mrs. Marian P. Motley, Miss Katharine P. Loring, William A. Rowe, terms expire Jan. 31, 1942.

Planning Board

George A. Foster, Richard C. Southwick, Dwight H. Standley, terms expire 1939; Lawrence W. Cann, Edward H. Ober, Gordon Richardson, terms expire 1940; George Jeffs, Kingsley E. Scott, Nicholas F. Lawler, jr, terms expire 1941.

Public Health Dispensary

84 Cabot Street, Telephone 1016.

Medical Director, Daniel F. Murphy, M. D.

Executive Secretary and Nurse, Margaret G. Weir, R. N.

Office Hours—8:30 A. M. to 5:00 P. M.

Clinics—Tuesday at 3:00 P. M.

Members—Dr. Benjamin F. Lizio, chairman; Daniel M. Linehan, M. R. Jerome Crowley—members of the board of Health

Dental Clinic, Frederick J. Desmond, D. M. D.

Office Hours—9:00 A. M. to 3:30 P. M. on school days at Washington School except Tuesdays.

9:00 A. M. to 12:00 M. on Tuesday at Beverly Farms School.

Licensing Board

Martin R. Lane, term expires 1939; Willard D. Foster, term expires 1941; John R. Kenneth, term expires, 1943.

OFFICERS

(See also Boards)

City Auditor, Bertha L. Hayward, term expires 1941; **City Clerk,** Edward P. Eldredge; **City Collector,** J. Sewell Day; **City Electrician,** William H. Greenlaw; **City Engineer,** Albert H. Richardson; **City Messenger,** Frederick B. Folsom; **City Physician,** Francis G. Stanley, M. D.; **City Solicitor,** Philip Massarella; **City Treasurer,** John C. Lovett; **Clerk of Board of Health,** Alonzo O. Woodbury; **Clerk of Committees,** Bennett E. Merry; **Clerk of Board of Public Welfare,** Carrie F. Masury; **Harbor Master,** Benjamin F. Trask; **Inspector of Milk, etc,** Francis M. Hogan; **Inspector of Plumbing,** Frederick W. Herrick; **Inspectors of Animals,** Horace D. Lambert and John J. Riordan; **Inspector of Buildings,** Howard P. Williams; **Investigator of Relief,** James P. Fullerton; **Investigators of Public Welfare;** Carl E. Jacobson and Harvey L. Silver; **Librarian, Public Library,** Marjorie H. Stanton; **Sealer of Weights and Measures,** Robert J. Rafferty; **Superintendent of City Infirmary,** George D. Batchelder; **Superintendent of Schools,** Starr M. King; **Engineer at Pumping Station,** Bernard D. Conant; **Fence Viewers,** Alonzo G. Foster, Perley P. Parker.

Assistants in Offices of Departments

Assessors—Beatrice H. Whittemore, Mary E. McKeone

City Auditor—Louise M. Linehan.

City Clerk—Mabel B. Perry, Mary F. Knowlton.

City Collector—Myra T. Burchstead, Yvonne Filiault.

City Treasurer—Alma Foster.

Mayor's Secretary—John F. Couhig.

School Committee—Mima S. Dallas, Mildred E. Craik and Mary E. Wittenhagen.

HURRY GET A NEW DIRECTORY
Don't Miss 2000 New Names a Year

SILVER'S
PLUMBING — HEATING
ELECTRICAL SUPPLIES
Wholesale—Retail
44-48 Lafayette St. Tel. 1681 SALEM

Public Welfare Department—Mary A. Brown, Elizabeth E. Perrigo, Hazel Stevens, Sarah MacLachlan, Anna Coleman, Helen Anderson, Lena DiNardo, Katy Christie, Verna Wykes, Elizabeth Greenough.

Public Works—Marion L. Dodge, Ray Dollard, and Anne Czepanowski.

Electrician and Building Inspector—Olga Carlson.

POLICE DEPARTMENT

Roster of the Beverly Police Department

Chief, Joseph C. Murney.

Captain, Dominick Tahaney.

Lieutenants, Francis J. Minton and William J. Tobin.

Sergeants, Harold F. Marley, James M. McCarthy, William L. Pickett retired; Sergeant and Clerk, Frederick C. Steele.

Patrolmen, Warren L. Adams, George A. Aldrich, John J. Barry, Thomas F. Barry, Alfred J. Bossie, Ferdinand W. Bray, William E. Brown, William R. Campbell, Francis Cowles, William D. Davison, Clifford G. Dennis, James J. Dennis, Edward H. Egan, Maurice M. Foley, Alfred J. Fortin, John L. Hanson, Edward R. Lynch, Eugene Marley, Raymond F. MacNutt, Kenneth A. Mills, Harry S. Monies, Daniel J. Murphy, John M. Norwood, Joseph H. Pompey, Daniel J. Regan, Albert Salvanelli, Louis E. Shaw, Clyde R. Smith, Henry F. Slattery, Clifford W. Standley, Kenneth W. Stokes, Harold R. Stone, John A. Stone (retired), James J. Walsh, Calvin L. Williams (retired), Arthur H. Wilson.

Reserve Officers, Edward Aucone, Edward J. Day, Louis T. Diebner, Chester Kennedy, Harold J. Lynch, Joseph H. Lynch, Domenic Menesale, James W. O'Neil, Louis E. Shaw, Jr., Richard A. Steele, Albert P. Turner

Constables, George A. Appleton retired and Robert J. Rafferty.

Constables to Serve Civil Process, Edward L. McDonnell, Edward S. Tynan, and Francis X. MacDonough.

SCHOOL DEPARTMENT

Office—Briscoe School bldg, Briscoe st.

Supt. of Schools—Starr M. King, office Briscoe bldg.

High School—Colon corner Sohier rd; Frederick H. Pierce, principal.

Briscoe Junior High—Briscoe st; Leslie R. Jones.

Brown (C. S.)—30 Conant; Miss Alice M. Preston, principal.

Centerville—437 Essex; Miss Ella S. Chase, principal.

Cove—164 Hale; Miss Amy M. Striley, principal.

Edwards — Rantoul, Edwards and School sts; Miss Winnie M. Williams, principal.

Farms—66 Haskell, Beverly Farms; Miss Amy M. Striley, principal.

Hardie—23 Essex; Miss Elizabeth G. Harding, principal.

McKay—McKay cor Richmond sts; Miss Wilhelmina Patterson, principal.

Prospect—Pickett; Miss Alice M. Preston, principal.

Rial Side—137 Bridge; Miss Winifred P. Upton, principal.

Washington—60 Elliott; Miss Emma McC. Driver, principal.

Junior Manual Training — Rantoul, School and Edwards; Miss Aimie A. Woodbury, principal.

Trade School at BHS bldg:

Co-operative Trade School at BHS bldg.

FIRE DEPARTMENT HEADQUARTERS

Central Fire Station, Monument Square

Permanent — John Cressy, Chief; Frederick W. Wittenhagen, Deputy Chief; Timothy R. Hennessey, Aide to Chief; Richard H. Parkinson, Aide to Chief.

Call—John C. Kelleher, District Chief.

ENGINE NO. ONE

Central Fire Station

Permanent—Mellen W. Jones, Captain; William H. Twohig, Captain; Joseph O. Barss, Ralph P. Barter, Alden J. Cann, Charles P. Croscup, Roland F. Herrick, Edward A. May, Alfred R. Peaslee, John P. Tracey, Frank S. Wallace.

Call—Milton E. Hamilton, C. Philip Larcom, Leo J. Lebel, Royce A. Potter.

ENGINE NO. TWO

Rantoul and School Streets

Permanent—William M. McPherson, Captain; Timothy J. Brown, Acting Captain; Harold R. Cunningham, John T. McLean.

KEEP CLEAR OF OLD DIRECTORIES
They send you miles out of your way.

Snow White Laundry
12 LOTHROP STREET
Tel. Beverly 2204 DRY CLEANING
Modern Equipment to Give Perfect Satisfaction. Prompt Deliveries.
Right Prices. Let Us Serve You.
Tel. Gloucester 3023

Call—Guido C. Aucone, Arthur C. Crandall, Jr. John Foley, Richard T. McCormack, Walter J. Nash, Albert Scalzillo, John Slattery, Donald L. Walton.

ENGINE NO. THREE
West Street, Beverly Farms

Permanent—Patrick W. Driscoll, Captain; Ernest E. Naylor, Captain Arthur J. Gendron, Francis B. Madden, Chester F. Morse, William A. Nicol, William R. Nolan, Robert P. Williams.

Call—John W. Callahan, Arthur C. Davis, Earl R. Eddy, William J. Lawler.

ENGINE NO. FIVE
Cabot and Dodge Streets

Permanent—Leo J. Murphy, Captain; Alfred J. Roulo, Captain; James C. Leahy, Thomas C. Surles, Michael J. Terry, Jr., Ralph I. Young.

Call—Alonzo R. Barter, Frederick A. Gould, Irving F. Gould, Robert T. Lee, Harold W. Moore, John A. Palmer, Daniel A. Perley.

LADDER NO. ONE
Central Fire Station

Permanent—John E. Callely, Captain; Charles F. Dooling, Captain; John H. Eastwood, Frank B. Everett, Harold H. Rust, Alfred M. Spear.

Call—William H. Dooling, Chester B. Goodwin, Calvin L. Gould, Whitney H. Jackson, Edgar R. Kirby, George A. Smith, Loring M. Smith.

LADDER NO. TWO
West Street, Beverly Farms

Permanent—Harold C. Bennett, John J. Malone.

Call—Augustine J. Callahan, E. Fred Day, Mial E. Townsend, William J. Whalen.

LADDER NO. THREE
Cabot and Dodge Streets

Permanent—James A. Birmingham, George F. Bowles.

COMBINATION NO. TWO
Rantoul and Roundy Streets

Permanent — Charles W. Bragdon, William H. Brown, Frank L. Morse, Jr., James Pinciaro.

Call—Ernest L. Dodge, Harold A. Eldridge, Wendell A. Murphy, Henry J. O'Donnell, Benjamin H. Roberts.

COMBINATION NO. THREE
Bridge Street, Rial Side

Permanent—Edward C. Atkins, Charles A. Goodwin, Archibald L. Marshall, Jr., George W. Merrill.

Call—John Grant, Thomas P. Hoy, Louis H. Martin, Charles H. McManus, David Nelson.

COMBINATION NO. FOUR
Essex Street, Centerville

Permanent—Ezra D. Edwards, Rufus C. Edwards, John W. Stone, William H. Woodberry.

Call—Sylvester Butman, George W. Cole, Morgan A. Cole, Arthur F. Thompson.

BEVERLY FIRE ALARM SIGNALS
Ward ONE

Note: Boxes listed east of Bass river in ward 1 are now in ward 2.

12 Cabot and Bow sts.
13 Cabot and Railroad ave.
14 Congress and Wellman
15 Porter and Linden ave.
16 School and Wellman
17 Engine No. 2 House
18 Rantoul and Fayette
19 Rantoul and Railroad ave.
112 Bow and Park
113 Winthrop and Crescent aves.
114 Riverview and Folger ave.
115 Bridge and Livingstone ave.
116 Opp. No. 32 Eastern ave.
*117 Bridge and Hillside ave.
118 Bates Park and Sylvester aves.
121 Rial Side Fire Station
123 Western and Garfield aves.
125 Bridge and Cressy
126 Giles and Stewart aves.
131 Williams and Guild rd.
133 Green opp. Woodland ave.
135 Elliott, opp. Echo ave.
137 Sturtevant, near McKay
141 Longfellow and Fairfield ave.
143 Elliott near County Way
151 Bow, opp. Home
*152 River, near Pleasant
*161 Kernwood ave and Leech
*162 Winthrop ave. near Harris
*163 Bates Park ave.
*164 Foster's Point
*165 Bailey and Shortell aves.
166 South ter.
*171 Echo ave, near Sturtevant st.
*172 Glidden and Matthies st.
*181 25 Broadway
*182 32 Pleasant

IPSWICH DIRECTORY
Now Compiling for 10 Towns in Northern Essex County.
CROWLEY & LUNT

ALMY'S *Department Stores Since 1858*
Beverly 1091 **Salem 1290**

Ward TWO

21 Central Fire Station
23 Ocean and Lovett
25 Brown and Thorndike
26 Washington and Lovett
27 Lovett, near May
221 Cabot and Bartlett
223 Cabot and Stone
224 Cabot and Front
225 Bartlett and Front
226 Lothrop and Stone
227 Water and Silver ct.
231 Essex and Church
232 Atlantic ave. at Hale
241 Dane st., and Hopkins ave.
242 Abbott and Lothrop
243 Central and Lothrop
251 Bartlett, opp. Union

Ward THREE

31 Federal and Chapman
32 Mulberry, near Pond
34 Rantoul and Federal
35 River and Bridge
36 Combination No. 2 Station
37 Chase and West Dane
38 Park, near West Dane
312 Cabot, near Elliott
314 Cabot and Summer
316 Cor. Summer and Rantoul
321 Cabot and West Dane
323 Cabot and Lenox
*331 Elliott and Rantoul sts.

Ward FOUR

41 Cabot and Knowlton
42 Charnock and Essex
43 Peirce ave. No. 21
44 Prospect and Madison ave.
45 Columbus and Appleton aves.
46 Pickett st. opp. Prospect school
47 Whitney ave. opp. Lefavour ave.
*48 Baker and Clark aves.
411 Essex and Spring
412 Lowell st. No. 20.
413 City Home, Cedar st.
414 Essex opp. Cedar
415 Butman and Bisson
416 Lovett and Hale
421 Hale and Lothrop
422 East Lothrop and Lake Shore ave.
423 Woodbury and Ober
424 Neptune and East Corning
425 Hale and East Corning
431 Chapman's Corner
*432 Boyles and Cross Lane
433 Hale, opp. Prince st.
*434 Prince st.
435 Opposite No. 410 Hale
441 Hale at Dane
442 Hale opp. Bisson
443 Essex and Baker ave.
451 East Lothrop and Bisson
452 Baker ave., near Odell ave.
453 Pearl and Warren
*454 Baker and Larcom aves.
*461 Butman near Jackson
*462 E. Lothrop and Corning

Ward FIVE

51 Gloucester Crossing
52 Opposite No. 80 Colon st.
53 Colon, opp. Beverly High School
54 Elliott and Beckford
55 United Shoe Machinery plant
56 Ropes and Grant
57 Cabot opp. Mason
511 Herrick at Ames
512 Balch and McKay
513 Kittredge's Crossing
514 Beverly Hospital (private)
515 North Beverly Fire Station
516 Cabot at Columbia rd.
521 North Beverly Church
522 Conant, near Cherry Hill
523 Cabot and Trask
524 Cherry Hill Farm
525 Dodge and Arlington ave.
526 Clifton ave. and Tremont
531 Enon opp. North Beverly Depot
532 Enon and Lincoln
*533 Enon, near Wenham line
534 Walnut ave. at Laurel
541 No. 292 Dodge st.
542 Opp. No. 263 Brimbal ave.
543 Essex and Cole
551 Cabot and Simon
*552 Beckford near Bennett
*553 Herrick st. extension
*561 Sohier rd. near Mason
*562 Brimbal ave. and Colon
563 Dodge and Conant
571 Opp. No. 201 Dodge

Ward SIX

61 Centerville Fire Station
62 Foster and Standley
63 Essex and Hull
64 No. 603 Essex
*65 Essex st., near Wenham line
*66 Hull st., near McKean estate
*67 Grover st. near Minot estate
611 Hale and Thissell
*612 Paine Place
613 Pride's crossing
614 Hale and Haskell
621 Haskell and Webster
622 West st. Fire Station
*623 Beverly Farms depot
624 Hale and Hart
631 Haskell and Hart
632 Opp. No. 105 Hart

RANTOUL PHARMACY *Your Registered Prescription Store*
Rantoul, cor. Pond St. Tel. 2478 or 635

ERNEST WRIGHT ICE AND OIL
RIGHT PRICES
PROMPT DELIVERIES
THE QUALITY ICE THAT GIVES SATISFACTION
Our Trucks Can Serve You Daily. Office and Res. 24 ODELL AVE., Beverly, Mass. Tel. 764

633 Opp. No. 185 Hart
*634 Hart and Preston pl.
641 Hale and Oak
*642 West, near Beach st.
643 Lee's Crossing
644 Hale, near Manchester line
*651 Essex near Morgan's cor.
*652 Standley st.
*653 Hart and Greenwood ave.

Special Calls

1	Test signals, 6:30 and 11:45 A. M. daily, except Sunday.
1-1	Fire out
1-1-1-1	Second alarm
1-2-2-1	Public Works Department
3-3-3-3	Fire out of city
10	repeated, Police call
71	repeated, Militia call

Box number after second alarm, general.

NO SCHOOL AND OTHER SIGNALS

2-2 7:15 A. M.—No session, High and Briscoe Junior High schools
2-2 7:45 A. M.—No morning session, elementary schools
2-2 12:15 P. M.—No afternoon session, elementary schools
2-2 6:15 P. M.—No evening school
8-8—Boy Scouts
2-2-2—No Ball Game
* Imaginary box—Telephone.

No school signals are also broadcasted over W N A C at 7:15 and 7:45 A. M. and at 12:00 M.

U. S. POSTOFFICE

Beverly, Mass.

Rantoul, Broadway, and Railroad ave. —Henry J. Cottrell, Postmaster; Roger W. Fegan, Asst. Postmaster; Willard R. Herrick, Superintendent; George Thompson, Leonard I. Packer, Chester W. Sinclair, Elmer A. Standley, George L. Worcester, E. C. Eldred, Thomas J. Wallace, George S. Day, Albert A. Gaukroger, Cornelius J. Cronin, Jr., clerks.

Substitute Clerks, Arthur J. McKenna, Graham T. Nelson.

Carriers, Albert F. Gunnison, Frederick E. Woods, Robert O. Woodbury, Henry E. Eldridge, Arthur W. Jones, Joseph E. Darling, Harlan A. Cole, Arthur D. Stiles, Charles J. Taylor, Arthur F. Boswell, George F. Mahoney, James A. Callely, Arthur G. Turner, Leslie F. Josephs, George R. Swan, G. M. Wentworth, Frederick A. Byrnes, Alfred M. Chase and Herman L. McNutt.

Substitute Carriers, W. H. Buckle, Walter P. Howard and Joseph L. M'-Donnell.

SUB-STATION ONE

Enon, North Beverly
Mrs. Mary C. Floyd

SUB-STATION NO. THREE

434 Rantoul St.
Paul Segel

SUB-STATION NO. FOUR

151 Cabot St.
Mrs. Martha S. Ray

SUB-STATION NO. FIVE

275 Cabot
Clarence E. Morgan

ARRIVAL AND DEPARTURE OF MAILS AT THE POST-OFFICE AT BEVERLY, MASS.

Arrive From

Boston, West and Foreign, 7:00, 8:45 a. m., 1:30, 2:45, 4:15, 6:00, 12:00 p. m. South, New York, 8:00, 9:00, a. m.; 1:30, 4:15, 12:00 p. m. Salem, Peabody, Danvers, 7:00, 8:45 a. m.; 1:30, 2:45, 4:15, p. m. Gloucester Branch, 9:00 a. m.; 6.00 p. m. Maine and Provinces, 7:00, 9:30 a. m.; 4:15, 12:00 p. m. Eastern Massachusetts, 9:30, 11:30 a. m.; 6:15 p. m.

Close for South, West, Foreign, New York State, Pennsylvania, New Jersey, 8:30, 9:00, 11:00 a. m.; 1:15, 5:00, 8:00 p. m. Boston, 7:30, 8:30, 11:00 a. m. 1:15, 3:00, 5:00, 5:45, 8:00 p. m. Salem, Peabody, Danvers, 8:30, 9:00, 11:00 a. m.; 1:15, 5:00, 5:45, 8:00 p. m. Lynn, Swampscott, Marblehead, 8:30, 9:00 11:00 a. m.; 5:00, 5:45, 8:00 p. m. Gloucester Branch, 6:00 a. m.; 2:00 p. m. Maine and Eastern N. H.; 8:00 a. m.; 12:15, 3:15, 6:30, 8:00 p. m. Provinces, 8:00 a. m.; 6:45 p. m. and 8:00 p. m. Eastern Mass., 8:00 a. m.; 12:15, 3:45, 8:40 p. m. Sunday mail closes 5:30 p. m.

Air mail closes for New York, Southern and Western States at 7:30, 8:30, 11:00 a. m.; 3:00, 5:00 and 8:00 p. m.

Office Hours

7:00 a. m. to 6:00 p. m., except Sundays and holidays. Saturdays 7:00 a. m. to 3:00 p. m.

Merton S. Ward FLORIST
FUNERAL AND WEDDING WORK A SPECIALTY
Grower of Cut Flowers, Greenhouse Plants in Season, Bedding Plants, Spring Vegetables, Vegetable Plants.
GREENHOUSES: COR. CORNING AND EAST LOTHROP STS. TEL. 2536

The Quality Press Printing Service

67 WALLIS STREET Tel. Beverly 700 BEVERLY, MASS.

Money order department open 7:00 a m. to 6:00 p. m. Saturdays 7:00 a m. to 3:00 p. m.

Carriers' Deliveries—8:15, 9:45 a. m.; 2:15 p. m. No p. m. delivery Saturdays.

Collections—5:30 a. m. to 7:45 p. m., except Sundays and holidays.

Limited collections Sundays and holidays.

BEVERLY FARMS POSTOFFICE

36 West St., Beverly Farms

Frederick J. Wangler, Postmaster; Anna Callahan, assistant.

Office hours 6:30 a. m. to 7:00 p. m.

PRIDE'S CROSSING POSTOFFICE

Thissell, Cor. Hale

Frank W. Dix, Postmaster.

Office hours—6:45 a. m. to 6:30 p. m. week days; 9:00 to 10:00 a. m. Sundays.

CHURCHES

First Baptist Church, corner Cabot and Abbott. Organized March 25, 1801. Rev. Percy G. Beatty, pastor; Howard W. Cole, moderator; Gordon W. Franklin, treas.; Leroy C. Murch, 20 Odell ave. clerk; Maurice L. Hopkins, auditor; Howard W. Cole, superintendent of Bible school; Willard O. Wylie, Roy E. Crosby, William F Porter, Hollis L. Cameron, Irving W Peckham, Herbert E. Enslin, J. Sewell Day, Howard W. Cole, Robert M. Sandberg, Frank R. Thresh, George D. Alderman and Bertrand W. Ham, deacons; James E. Lawrence, Frank R. Thresh, committee on property; Harry A. Van Steenburg, organist and musical director; Ivan W. Roberts, sexton. Committee on property, Russell T. Kimball. Annual meeting of Church third Wednesday in May.

Women's Association, Mrs Howard W. Cole, pres.

Beverly Farms Baptist Church, 9 Hart, Beverly Farms. Rev. Clarence S. Pond, pastor; Reuel L. Davis, jr, treas; Richard Naylor, jr, sexton; Miss Theodora Thissell, clerk; Mrs. Annie H. Jones, organist.

Dane Street Congregational Church, corner of Dane and Knowlton streets. Organized November 9, 1802. Rev. Kenneth D. Beckwith, pastor; Donald A. MacKinnon, treasurer; Miss F. Alma Moulton, clerk; Maurice E. Goodridge, superintendent of Sunday School; William T. Schwann, organist and choirmaster; Charles L. Odell, Edwin A. Bayley and Robert H. Gove, trustees; Chester A. MacDonald, sexton. Services Sunday at 10:30 a. m.; Sunday School at 12:00 m., Young People's Groups at 3:30 p. m., 5:00 p. m., 6:00 p. m.

***Jewish Congregational Church,** 3 Beckford. Organized 1920.

Washington Street Congregational Church. Rev. Kenneth C. Bunker, pastor; Mrs. Victoria B. Ferrin, clerk; Everett F. Dodge, treas.; hours of service 10:30 a. m. Sunday school at 11:45 a. m. Fireside forum at 7:00 p. m.

Second Congregational Church, cor. Cabot and Conant, North Beverly. Organized 1713. Pastor, Rev. Leslie J. Adkins; moderator, William A. Rowe; clerk, Fred H. Wallis; treas, Roland A. Stanley, Russell A. Chipman, asst. treas.; Eliot F. Tozer, chairman of Prudential Board. Services, 11:00 a. m.; Sunday school at 9:45 a. m.; Young People's club at 6:30 p. m. from October to May; at 7:00 p. m. in May and June.

First Parish in Beverly (Unitarian), Cabot, cor. Hale. Organized Sept. 20, 1667. Rev. Fred R. Lewis, minister; Fred H. Porter, treas.; Edward H. Ober, clerk; Philip R. Morrill, sexton; parish house committee, Robert Robertson, chairman.

Unitarian Church Sunday School, first in New England, organized 1810.

First Universalist Church, 3 Judson. Organized Feb. 1840. Pastor, Stanley G. Spear. Organist, Mrs. Luna Brown. Services Sundays at 10:30 a. m., church school 11:45 a. m. Y. P. C. U. 6:00 p. m.

Memorial Methodist Church, Dane st. cor Cabot. Pastor, Rev. Oscar C. Ford, D. D.; clerk, J. Wilfred Carrier; treas, A. Lawrence Davis; organist, Elmer S. Cole; services at 10:45 a. m.

TROWT & MURRAY JOHN A. TROWT, Prop. 711-717 Hale St. Beverly Farms

PACKARD—SALES AND SERVICE

Cars for Rent. Storage. Supplies. Sundries. Automobile Repairing.

Telephone 9

Be Accurate In ADDRESSING YOUR MAIL. Use the Directory.

St. Peter's Episcopal Church, Hale, cor. Ocean street. Organized 1863. Rev. Roger W. Blanchard, rector; Miss M. E. Herrick, director of Church school; Leo C. Demack, organist and choir master.

St. John's Episcopal Church, 701 Hale, Beverly Farms. Organized June 7, 1900. Rev. Bradford H. Burnham, rector; Charles K. Cummings, S. W.; Willard B. Publicover, J. W.; Prof. Thomas Barbour, treas; Chandler Bigelow, clerk.

Roman Catholic Church. "Saint Mary's Star of the Sea." 251-253 Cabot. Organized 1869. Rev. John A. Degan, pastor; Rev. Michael J. Horrigan, Rev. Joseph T. Donaghue, Rev. Joseph F. Leahy, assistants. Services, Sunday masses 7, 8:30, 10, 11 and 11:30 a. m. Children's mass 9:00 a. m. First Friday masses at 6 & 7 a. m. Evening services 7:45 p. m. Holy day masses 6, 7, 8, 9 and 10 a. m.

St. Mary's Parochial School, 13 Chapman.

St. Mary's Convent, 15 Chapman.

St. Mary's Guild. Meetings held on the first Tuesday of each month. Mrs. John D. O'Shea, pres., Mrs. George Goodwin, vice pres., Mrs. Arthur Buckley, treas., Mrs. Geo H. McGlynn, sec.

Roman Catholic Church. "St. Margaret's," Hale, Beverly Farms. Organized July 10, 1887. Rev. Gerald D. Desmond, assistant pastor; Mrs. Frank Sherry, organist and musical director.

Sisters of Notre Dame, 658 Hale, P. C.

St. Margaret's School, 664 Hale, P. C.

Roman Catholic Church. St. Alphonse (French), 38 Railroad ave., Rev. William E. Drapeau, pastor, Rev. George T. C. Duplessis, asst. Sunday masses, 7, 8:30, 10 and 11:30 a. m. Week day masses at 7:30 a. m.. Holy days: Masses at 6, 7, 8 and 9:00 a. m.

Immanuel Church, Bridge. Organized 1903. Osmond Smart, 271 Elliott, clerk; Gerry Morse, treas.

Centerville C. E. Church, Standley. Miss Lucy Roundy, clerk; Horace Elliott, treas. Sunday school 9:30 a. m. Y. P. S. C. E. at 5:00 p. m. Evening worship at 7:00 p. m.

Swedish Congregational Church, 10 Charnock. Rev. Oscar F. Johnson, pastor; J. W. Johnson, clerk, 20 Sturtevant. Services at 11:15 a. m. and Young People's meeting at 6:15 p. m. Sunday School at 10:30 a. m. Evening services at 7:00 p. m.

Church of the Nazarene, 501 Rantoul. Rev. D. Ward Albright, pastor. Sunday school at 10:00 a .m. Morning worship at 11:00 a. m. Young People's services at 6:00 p. m. Evening worship at 7:00 p. m. Prayer meeting on Friday at 7:30 p. m.

Congregation Sons of Abraham, 39 Bow. Hyman Resnick, pres; Samuel Kanter, treas; Louis Goldberg, clk.

Gospel Mission, 265 Rantoul. Organized March, 1918. V. E. Cleveland, supt. Sunday services: Bible school 2:00 p. m.; preaching at 3 and 7:30 p. m. Also Tuesdays and Thursdays at 7:30 p. m.

Salvation Army Citadel, 9 Hale. Organized 1897. Sunday services 8:00 and 10:00 and 11:00 a. m. and 8:00 p. m. Capt. and Mrs. Victor Stay, officers in charge; M. Percy Tibbetts, sergt maj. Wednesdays and Fridays at 8:00 p. m. Home league Tuesdays at 8:00 p. m. Children's meetings Tuesdays at 4 p. m. and Saturdays at 2:00 p. m. Young People's meeting Sundays at 7:00 p. m.

CLUBS

(See also Miscellaneous associations and Scientific and Literary associations)

Beverly Republican Club, 3 Broadway. Meetings held on third Monday of each month. Officers elected annually in January. Fredk M. Dearborn jr, of Hamilton pres.; Luther K. Herrick, rec sec.; Harvey R. Vail, fin. sec.; Harry E. Williams, treas.

HURRY GET A NEW DIRECTORY
Don't Miss 2000 New Names a Year

S. M. HILL COMPANY
ICE AND OIL DELIVERIES ANYWHERE
We invite you to inspect our line of Air-Conditioned Ice Refrigerators on display at our show room. Our prices will interest you.
91 PARK STREET, BEVERLY, MASS. TEL. 1372-W

Beverly Girls Rifle Club. Meetings held on Saturday afternoon at 9 Rantoul. Margaret Killcoyne, pres.; Marjorie B. MacNeill, sec.; David C. McNeill, instr.

Beverly Rifle and Revolver Club, meetings held on fourth Friday of each month at 9 Rantoul street. Augustus M. Larivee, president; Donald B. Livingstone, vice-president; James W. MacLeod, executive officer; Claire E. McNeil, treasurer; Louis M. Keene, rifle team captain; Leighton B. Smith, pistol team captain, and David C. McNeill, 33 Beckford St., secretary. Outdoor range off Brimbal ave.; indoor range at 9 Rantoul street.

Beverly Rotary Club. Organized Feb. 24, 1921. Pres, B. Frederick Yoffa; vice-pres, Robert L. Spiller; treas., Benjamin A. Patch; sec., Wesley T. Perkins. Meet every Thursday at 12:15 p. m. at 68 Dane st.

Beverly Square and Compass Club. Meet at Masonic rooms, 141 Cabot. George W. Gates, pres.; H. Merritt Wallis, 1st vice-pres.; Alden S. Gray, 2nd vice-pres.; Edmund T. Carey, rec. sec.; Adolph G. Rosenau, fin. sec.; Frank W. Foster, treas.

***Beverly Tax Payers Asso.** Headquarters 242 Cabot St., Chamber of Commerce Rooms.

Italian Republic Club. Meets at 244 Rantoul st., Antonio Patti of Marblehead pres.; Antonio Eramo, vice-pres.; Michele Pisani, treas.

***North Beverly Men's Club.** Meets at Parish House of North Beverly Church.

Quarter Century Club of the United Shoe Machinery Corporation, Inc. Officers, (as of June 10th), George D. Alderman, (Beverly), pres.; Arthur T. Foster (Boston office), vice-pres.; Joseph F. Wogan (Boston office), secretary and Earl E. Gay, Beverly, treasurer.

***Jubilee Yacht Club,** Tuck's Point. Organized Nov. 13, 1893. Incorporated 1896. Frederick McDonough (110 Lowell, Peabody), Commodore and chairman executive committee; Byron Knowles, treas.; Harold E. Standley, sec.

***North Shore Rod and Gun Club.** Meets at Redmen's Hall. Murray E. Obear, pres.; James Tanzella, 1st vice pres.; Clarence L. Allen, 2nd vice pres.; Stanley F. Fredriksen, sec.; Philip Tanzella, treas.

Union Club, 145 Cabot rm 8. Organized 1875. Incorporated 1895. Officers elected annually on second Saturday in March. William Herd, pres.; Joseph Snow, sec.; George Pickering, Francis Davis and Frederick Carter, board of directors.

U. S. M. A. A. Gun Club Division, off McKay, opp. Balch.

U. S. M. Boat Club, opp. Elliott r. McKay.

SECRET AND BENEVOLENT SOCIETIES

Masonic

***Liberty Lodge, A. F. & A. M.** Chartered June 24, 1824. Meetings held second Monday evening of month at I. O. O. F. hall. Officers elected annually in October.

Budleigh Lodge, A. F. & A. M. Organized Dec. 27, 1920. Chartered Jan. 13, 1921. Meetings held on second Thursday of each month at Odd Fellows' hall. Officers elected annually in September. Otto R. Haas, W. M.; Prince Woodberry, treas.; J. Martin Jorgensen, sec. (100 McKay).

Amity Royal Arch Chapter. Chartered Mar. 12, 1873. Officers elected annually in October. Albert E. Johnson, treas.; Andrew S. Reid, H. P.; Chester C. Rundlett, sec.

Knights Templars, St. George Commandery, No. 44. Organized May 1892. Officers elected annually in June. C. R. Graves, E. C.; C. Boardman Burnham, treas.; Albert S. Teague, recorder.

Order Eastern Star, Diana Chapter No. 101. Instituted Jan. 8, 1906. Meetings held second Friday of each month at Odd Fellows' hall. Gladys H. Wildes, W. M.; Percival Wildes, W. P.; Dorothy G. Hersey, sec.; Annie S. Allen, P. M., treas.

Household Fuel Corp. "THE CELEBRATED D L & W BLUE COAL"
HENRY S. ARCHER, Manager 68 PLEASANT STREET TEL. 2095
RANGE AND FUEL OILS

FRED B. ROSS Catering for Socials and Parties
ICE CREAM, FROZEN ICES AND HOME MADE CANDIES
256 CABOT STREET, Telephone 2254 QUALITY GOODS AND SERVICE

Odd Fellows

***Bass River Lodge, No. 141, I. O. O. F.** Instituted Feb. 20, 1851. Meetings held every Saturday at I. O. O. F. Hall, 3 Broadway. Officers elected annually in September. Albert F. Gunnison, N. G.; Leslie J. Nutting, V. G.; Albert S. Hall, rec. sec.; George W. Perry, fin. sec.; Percy R. Wilmot, treas.

***Consort Lodge, No. 188, I. O. O. F.** Meetings on Wednesday evenings.

Beverly Rebekah Lodge, No. 198. Instituted Feb. 7, 1921. Meetings held on first and third Mondays of each month at 22 Federal. Sophie Miller, N. G.; Ruth Moroni, V. G.; Mrs. Dorothy Dolloff, rec. sec.; Mildred Rackliffe, treas.

Daughters of Rebekah, Friendship Lodge, No. 6. Organized Jan. 10, 1870. Meetings held on second and fourth Tuesday of each month at I. O. O. F. hall. Officers elected annually in September. Mrs. Doris A. Lowell, N. G.; Mrs. Elizabeth W. Bradstreet, V. G.; Miss Mabel B. Perry, rec. sec.; Mrs. Grace F. Hancock, treas.

Garden City Lodge, I. O. O. F., Manchester Unity. Organized March 1904. Meetings held first and third Thursdays of each month at M. U. hall, 129 Cabot. Ralph Lunn, N. G.; Edwin A. Hutt, fin. sec.; Wallace A. Raymond, treas.

North Shore Lodge, No. 9647, I. O. O. F., Manchester Unity. Organized May 25, 1910. Meets second Wednesday of each month at M. U. hall, 129 Cabot. Ethel Bowles, N. G.; Carrie E. Hughes, V. G.; Susie E. Thompson, sec.; Hattie E. Hibbard, treas.

Summit Encampment No. 41, I. O. O. F. Instituted Sept. 20, 1870. Meetings held on first and third Tuesdays of each month at I. O. O. F. hall. Officers elected annually on third Tuesday in September. R. Erwin Dolloff, C. P.; Charles B. Hyam, rec. scribe; Edward K. Copeland, fin. scribe; Willard F. Glover, treas.

Knights of Pythias

***Beverly Lodge No. 103.** Organized May 16, 1893. Meetings held at 141 Cabot every Tuesday except the first Tuesday of the month. Officers elected annually in December. Noel E. Hudon, C. C.; P. E. Dunbar, prelate; Louis A. Woodbury, M. of W.; John M. Morrison, K. R. S.; A. O. Woodbury, M. of F.; Grafton S. Dennis, M. of E.

Roger Walcott Lodge No. 79. Organized April, 1906. Meetings held every Friday evening at K. of P. building, 22 Federal. Henry E. Ask, K. R. & S.

Lee Temple, Pythian Sisters, No. 48. Instituted March 8, 1906. Mrs. Mary C. Coffin, M. R. C.; Nettie C. Dow, M. F.

Knights of Pythias Sick Benefit Association. Organized Feb. 1894. Meetings held at call of President at K. of P. hall. Officers elected annually.

Improved Order of Red Men

***Chicataubut Tribe, No. 22, I. O. R. M.** Organized Feb. 22, 1886. Meetings held every Friday evenings at 127a Cabot. Horace W. Roberts, C. of R.

***Chicataubut Tribe No. 32, D. of P.** Organized June 9, 1923. Meets second and fourth Mondays of each month at 127a Cabot. Mrs. Marie D. K. Lane, K. of R.

Degree of Pocahontas, Keoka Council. Meetings second and fourth Mondays of each month at Burnham hall. Maude Gardner, K. of R.; Alice Driscoll, P.; Mary E. Robinson, K. of W.; Mrs. Sarah W. Lang, C. of W.

American Legion

Earle T. Wardell Post No. 12, 22 Federal. James Slattery, adjt.

Earle T. Wardell Post 12, Auxiliary. Officers elected annually in October. Mrs. Anna Katz, pres.; Mrs. Caroline Reilly, Sr. v. p.; Mrs. Marion Bray, Jr. v. p.; Mrs. Bertha A. W. Loomer, sec.; Mrs. Mary G. Coffin, treas.

Michael J. Cadigan Post, No. 46. Bev. Farms. Organized June, 1919. Edwin McDonnell, commr.; Joseph Donovan, adjt.; Francis Lawler, fin. officer; George Drinkwater, sergt. at arms; Albert F. Simms, chaplain.

TEL. SALEM 392
PARSONS' LAUNDRY
Quality Laundry and Cleaning Services
72 LORING AVENUE SALEM, MASS.

SILVER'S
PLUMBING AND LIGHTING FIXTURES
For Every Purse and Purpose
44-48 Lafayette St. Tel. 1681 SALEM

***American Legion Auxiliary to M. J. Cadigan Post, No. 46.** Meets at Beverly Farms the second and fourth Monday of each month.

Ancient Order of Hibernians

***Beverly Division No. 12.** Organized Nov. 18, 1894. Meetings held at 58 Cabot every Thursday.

Ladies' Auxiliary. Meets second and fourth Tuesday of each month at 58 Cabot. Miss Pauline Whalen, pres.; Miss Annie Greehy, vice pres.; Mrs. Louise Trainor, rec. sec.; Miss Julia Greehy, fin. sec.; Miss Mary McCarthy, treas.

Ancient Order of United Workmen

Cabot Lodge No. 50. Organized August 1883. Meetings held on second and fourth Mondays of each month at 22 Federal. Officers elected annually in September. Waldo H. Dow, M. W.; John T. Ah Chung, rec.; Dorothy A. Gorman, fin.

Fraternal Order of Eagles Garden City Aerie, No. 1640. Organized May 26, 1907. Meetings on second and fourth Tuesday of each month at Commercial hall, 122 Cabot. Officers elected annually in June. Attilio P. Santisi, W. P.; Alfred J. Durocher, W. T.; Harvey L. Silver, W. S.

Elks

Beverly Lodge, No. 1309, B. P. O. E. Organized 1913. James E. McMahon, jr., exalted ruler; G. Edward Peterson, sec.; Arthur C. Ebsen, treas. Meets second and fourth Wednesdays of each month at Elks' Home, 75 Cabot

Elks' Building Association. James E. McMahon, jr., pres.; Arthur C. Ebsen, treas.; G. Edward Peterson, clerk.

Grand Army of the Republic

***John H. Chipman, jr., Post 89.** Organized June 5, 1869. Meetings held on first and third Thursday of each month at 3 o'clock at G. A. R. hall, 254½ Cabot. Officers elected annually on first Thursday in Ocotber.

***Preston Woman's Relief Corps No. 93.** Organized Oct. 14, 1887. Meetings held on first and third Tuesdays of every month at G. A. R. hall, Hale, B. F.

Sons of Veterans

John Low Camp No. 6. Organized June 19, 1882. Meetings held on first and third Fridays of each month at G. A. R. hall, 254½ Cabot. James P. Murray, comm.; Alfred M. Spear, treas.; William P. Hanners, sec.

Sons of Union Veterans of the Civil War. Andrew Standley Camp No. 117. Organized May 14, 1914. John J. Malone, com.; George W. Larcom, sec.; George S. Williams, treas.

Sons of Union Veterans of Civil War, Auxiliary No. 25. Organized Nov. 1900. Miss Elizabeth Preston, pres.; Mrs. Annie E. Goldsmith, vice pres.; Mrs. Cora A. Hanners, sec.; Miss Anna L. Hanners, treas.

***Major A. P. Gardner Auxiliary No. 52, United Spanish War Veterans.** Meets first and third Thursday of each month at 145 Cabot st. Mrs. Teresa Waggott, pres.; Mrs. Bertha Knowles, treas.; Mrs. Anna Coleman, sec.

***Spanish War Veterans' Association Co. E. Eighth Regiment Inf., U. S. V.** Organized April 28, 1900. Annual meeting and banquet April 28, of each year. Other meetings at the call of the president. Harry McRae, pres.; Fred H. Beckford, sec. and treas., of 16 Sturtevant.

United Spanish War Veterans, Maj. Augustus P. Gardner Camp No. 62, Dept. of Mass. Meets first and third Wednesdays of each month at 145 Cabot. Fred Beckford, commr.; Herman O. Grotjohann, adjt.; Joseph L. Kelley, qtr. master.

Sons of U. S. W. V., Sergt Ezra Waldo Williams Camp. Meetings on second and fourth Tuesdays of each month at 145 Cabot. James F. Clark, pres.; Preston Woodberry, sec.

Veterans of Foreign Wars. Beverly Post No. 545, at 275½ Cabot. Organized Oct. 29, 1920. Meetings held every Friday evening. William McDonald, comm.; David Broderick, S. V. C.; Michael J. Carroll, J. V. C.; Albert E. Hood, adjt.; Alexis Ducharme, qtrmaster; George F. Mahoney, service officer; John D. O'Shea, Judge Advocate.

KEEP CLEAR OF OLD DIRECTORIES
They send you miles out of your way.

Snow White Laundry
12 LOTHROP STREET
Tel. Beverly 2204

SATISFACTORY SERVICE
Is Our Motto.
We Are At Your Service.
PROMPT DELIVERIES

Knights of Columbus

Beverly Council No. 175. Organized May 24, 1896. Meetings held on second and fourth Tuesday of each month at K. of C. Hall. Annual meeting in June. Joseph P. Small, Grand Knight; William Murphy, dep. gr. knight; F. Morton Kelley, ch.; J. Leo Buckley, rec. sec.; John Burke, fin. sec.; John Holcroft, warden; Dr. John McGuiness, treas.; Rev. John A. Degan, chaplain.

***Oliver Wendell Holmes Council No. 369.** Organized March, 1899. Meetings held on second and fourth Wednesdays of each month at K. of C. hall, West, B. F. Officers elected annually in October.

Loyal Order of Moose, No. 1254. Instituted Feb. 16, 1913. Meetings held at Commercial hall, 122 Cabot, on second and fourth Mondays of each month. James A. Crowley, dictator; Albert H. Kelley, secy.

Massachusetts Catholic Order of Foresters

Bass River Court No. 30. Instituted Jan. 24, 1881. Meetings held on first and third Mondays of each month at 58 Cabot. Officers elected annually in September. Edward R. Lynch, C. R.; Dennis J. Desmond, rec. sec.; T. Joseph Desmond, fin. sec.; Cornelius Cronin, treas.

Father Denvir Court No. 139. Meetings held on first and third Tuesdays of each month at 122 Cabot. Officers elected annually in September. Mrs. Mary A. Tivnan, C. R.; Mrs. Ellen McCarthy, V. C. R.; Mrs. Mary T. Kelley, 43 Odell ave., rec. sec.; Mrs. Elizabeth A. Connolly, fin. sec.; Mrs. Elizabeth MacDonald, treas.

Stella Maris Court, No. 313. Meetings on first Monday of each month. Officers elected annually in September. Miss Mary J. McSwiney, C. R.; Miss Gertrude A. Jeffery, V. C. R.; Miss Rachael M. Lindsey, rec. sec.; Miss Catherine V. Jeffery, fin. sec.; John E. Kelley, treas.

St. Margaret's Court No. 68. Organized April 14, 1888. Meetings held on first and third Wednesdays of each month at M. C. O. F. bldg., B. F. Officers elected annually in October. A. Agnes Murray, C. R.; Helen D. Williams, V. C. R.; Lawrence Watson, fin. sec.; Anna H. Callahan, treas.

***North Shore Circle, C. of F. of America.** Meetings held at 129 Cabot, first and third Monday of each month. Alma R. Pariseau.

Order of Scottish Clans

Clan Wallace, No. 127. Meetings held on first and third Thursdays of each month at 22 Federal. Frank W. B. Maitland, chief; Charles Dallas, jr., fin. sec.; Andrew Nelson, sec.

Order United American Men

***Golden Star Council, No. 22.** Organized Mar. 28, 1883. Meetings held first and third Wednesdays at M. U. hall, 129 Cabot. Officers elected annually in September. Archibald Stevens, Cr.; Harold L. Moore, 608 Cabot, rec. sec.; J. Lewis Preston, fin. sec. and treas.; Robert W. Perrigo, Ind.; Gilman Taylor, Ex.; Fred A. Dodge, I. P.; Seward C. Wallis, O. P.; J. W. Preston, Jr., Ex. Cr.; Trustees, Fred A. Gwinn, Joseph W. Preston and Fred A. Dodge.

O. U. A. M. Sick Benefit Association of Beverly. Organized Jan. 28, 1885. Officers elected annually in January.

Order of Vasa

Lodge Thule, No. 96. Organized March 17, 1906. Meets first Friday in Pythian Castle, 22 Federal St. Sven Essen, past pres.; Mauritz Askman, pres.; Lydia Essen, fin. sec.; Miss Ruth Rydberg, (2 Grant st., Danvers), cor. sec.; Peter Nelson, treas.

Patrons of Husbandry

Beverly Grange, No. 306, P. of H. Herbert Tucker, master; Albert Colley, lecturer; Mrs. Margaret Dodge, treas.; Miss Isabelle S. Dodge, sec. Meets at Atlantic block, 137 Cabot, on first and third Monday of each month.

Beverly Grange Auxiliary, No. 306. Mrs. Lois Tyler, pres.; Mrs. Mary Greenough, 1st vice pres.; Mrs. Mabel Perkins, 2nd vice pres.; Mrs Emma C. Williams, sec.; Miss Isabelle S. Dodge, treas.

PROGRESSIVE MERCHANTS
All Have the Latest Directory
HAVE YOU YOURS?

ALMY'S Department Stores Since 1858
Beverly 1091 Salem 1290

LABOR ORGANIZATIONS

Beverly Master Plumbers' Association, 220 Rantoul st. John P. Murphy, pres.; Robert Robertson, jr., sec. and treas.

Bricklayers' and Masons' International Union of America No. 40, 4 Essex. John W. Hubbard, pres.; James J. Mulvey, jr., vice pres.; George W. Hanson, rec. and cor. sec.; Howard M. Stanley, fin. sec.; William T. Cullen, treas.; Joseph P. Williams, sergt. at arms; George D. Batchelder, deputy.

Brotherhood of Painters, Decorators and Paperhangers of America

***Local Union No. 838.** Meetings held each Thursday at 195 Cabot. Officers elected annually in June. A. Gastonguay, pres.; David M. A. McLelland, sec.; T. McGeoghan, treas.; A. R. Morse, fin. sec.

National Federation of Postoffice Clerks, Local 498. Organized July 1, 1919. Meetings at call of officers. George L. Worcester, pres.; Albert A Gaukroger, sec.; Edwin C. Eldred, treas.

United Brotherhood of Carpenters and Joiners of America

Local Union, No. 878. Meetings held first and third Fridays at M. U. hall, 129 Cabot. Officers elected annually in June. A. H. Lyman, pres.; Guy J. Berry, 10 Goldsmith ave., sec.

MUSICAL SOCIETIES

Beverly Cadet Band. Organized Jan. 1, 1894. Meets Thursday evenings at 152 Cabot. Arthur E. Poole, leader and business manager.

Men's Singing Club, Inc. Organized March, 1910. Incorporated April, 1921. Meets Thursday evenings at Y. M. C. A. at 8:00 p. m. Samuel A. Cushing, pres.; Robert A. Moffett, 1st vice pres.; Freeman H. Garniss, 2nd vice pres.; John S. Crowley, sec.; Owen W. Lowe, treas.; G. Lester Morse, secretary of membership.

Post 545 V. F. W. Band. Meets at Post 545 rooms, 275 Cabot, Tuesday evenings. Edwin N. Preble, manager and director.

POLITICAL ASSOCIATIONS

Democratic City Committee. Meetings held at call of chairman. Officers elected bi-ennially. Leroy P. Henderson, chairman; Mrs. Mary J. Flynn, 183 Hale, sec'y.; Mark A. Kearns, treas.

***Republican City Committee.** Meetings held at call of chairman at 3 Broadway. Henry V. Leighton, chairman; Ralph O. Smithson, sec.; Carl E. Jacobson, treas.

SCIENTIFIC AND LITERARY ASSOCIATIONS

Beverly College Club. Organized 1924. Meetings held on second Thursday of month from October to June at homes of members. Mrs. Rupert H. Crehore, pres.; Mrs. George C. Kellom, vice pres.; Miss Erna Wolfe, rec. sec.; Miss Mary Galvin, cor. sec.; Mrs. Frank E. Root, treas.; Miss Cora Porter, auditor.

Beverly Historical Society, 117 Cabot. Organized 1891. Meetings held second Wednesday in January, April, July and annual meeting in October. Miss Katharine P. Loring, pres.; Frederick W. Stopford, rec. sec.; Mrs. Samuel P. White, cor. sec.; Miss Alice G. Lapham, historian; Frank W. Foster, treas.

Beverly Improvement Society. Organized Sept. 21, 1888. Miss Winifred P. Upton, pres.; Mrs. C. O. Hood, Mrs. Robert O. Small and Mrs. Peer P. Johnson, vice presidents; Miss Mary A. Marston, rec. sec.; Mrs. Edward F. Gates. cor. sec.; Mrs. Oscar M. Shaw, treas. Meetings of the executive committee held on first Tuesday in each month, March to November inclusive. Officers elected annually in September. Dues $1.00 a year or one tree planted along the public roads. Annual meetings in September. Annual reception in January or February.

Beverly Farms Branch, Beverly Improvement Society. Annual meeting in September. Mrs. Howard A. Doane, pres.; Miss Madelaine Barr, sec.; Rev. Clarence Strong Pond, treas.

CAMPBELL'S FUNERAL SERVICE SERVICE FOR ALL.
65 Cabot Street Telephone 13
Low Operating Cost
Assures Moderate Charges

CROMBIE FLOWERS 298 CABOT ST.
Telephones 989 — 2615

Lothrop Club. Organized April, 1895. Meetings held on first and third Fridays from October to May at 2:30 p. m. in Unitarian Parish House. Officers elected annually. Mrs. Arthur E. Payne, pres.; Mrs. J. Glover Shaw and Mrs. Moses Knowlton, vice pres.; Mrs. Hollis L. Cameron, rec. sec.; Mrs. Herbert J. Willmott, cor. sec.; Mrs. Samuel E. Tappan, treas.; Mrs. Arthur A. LeMay, asst. treas.; Miss Rebecca Appleton, auditor.

Public Library, 36 Essex. Established 1855. Deposit and delivery stations, 77 Bridge, 10 Enon, 74 Standley, Centerville School and a branch at Vine, B. F. Hours 9 a. m. to 9 p. m. week days. Miss Marjorie H. Stanton, librarian.

MISC. ORGANIZATIONS

Beverly Chamber of Commerce, 242 Cabot. Officers, (1939-40): George H. Vose, honorary pres.; Harold W. Lee, pres.; Russell P. Brown, 1st vice-pres.; Thomas H. Bott, Jr., 2nd vice-pres.; Joseph P. Nixon, treas.; Neiland J. Douglas, sec.-mngr.; Board of Directors, James W. Blackmer, Russell P. Brown, Thomas H. Bott, jr, William H. Cann, John S. Crowley, Frank W. Foster, Nicholas V. Galuzzi, Abraham Glovsky, Dr. Edmund G. Haskell, Roy P. Hatch, Charles B. Hodgson, Lewis R. Hovey, Harold W. Lee, Leslie Morgan, Joseph P. Nixon, Theodore F. Nutter, Dr. Albert L. Parkhurst, Benjamin A. Patch, Frederick H. Pierce, Robert L. Spiller, Dr. William C. Tannebring.

Beverly Aero Club, Inc. Operators of Beverly Municipal Airport. Pliny E. Hussey, pres.; Lawrence C. Thompson, vice-pres.; Walter W. Gardner, clerk; J. Wyman Allen, treas.

Beverly Farms Firemen's Home Benefit Association. Organized Jan. 19, 1890. Meetings held quarterly. A. J. Callahan, pres.; Arthur C. Davis, sec.; H. P. Williams, treas.

Beverly Female Charitable Society. Organized 1810. Annual meeting in January. Mrs. Helen A. White, pres.; Mrs. Jennie W. Small, vice-pres.; Miss Marjorie Stanton, treas.; Miss Kate W. Studley, 12 Thorndike, sec.

Beverly Firemen's Relief Association. Organized May 9, 1881. Meetings held on second Monday in January. Officers elected annually in January. Alfred M. Spear, pres.; Edward F. Heaphy, vice pres.; Elmer F. Hinkley, sec.; John Cressy, treas.

***Beverly Farms Athletic Club.** Organized March 1, 1936. Meetings held monthly.

Beverly Fuel Society. Incorporated Feb. 19, 1888. Annual meeting held on second Thursday in November. Thomas F. Delaney, pres.; Benjamin A. Patch, sec. & treas.; 234 Cabot.

Beverly Health Center (Beverly Anti-Tuberculosis Society) 271 Cabot st. Mrs. Roy E. Crosby, pres.; Mrs. Augustus P. Loring, jr., Mrs. Philip K. Rowe and Edward H. Ober, vice pres.; Miss Frances R. Kilham, honorary vice pres.; Fred H. Porter, treas.; Mrs. Carl A. Newton, rec. sec.; Miss Ruth Porter, exec. sec. Meetings second Mondays of February, May, August and November at 271 Cabot.

Beverly Hospital Corporation. Herrick, near Heather. Organized June 19, 1893. Meetings of the directors held on first Monday after the fifteenth of each month. Officers elected annually in June. Frederick Ayer, pres.; Samuel Vaughan, vice pres.; Mrs. Clarence O. Hood, sec.; Samuel Vaughan, treas.; Chester C. Pope, asst. treas.

Beverly Hospital Aid Association. Organized Jan. 4, 1910. Officers elected last Tuesday in January. Mrs. Ernest Wright, pres.; Mrs. Bertram Floyd, chairman of membership committee. Mrs. Edward E. Herrick, Mrs. William A. Rowe, Mrs. George W. Pickering, jr., and Mrs. Everett Dodge, vice-presidents; Miss Mary E. Bell, sec.; Miss Grace P. Marston, treas.; Mrs. Richard Southwick and Mrs. Thomas Fitzgibbon, pur. committee; Mrs. Theodore Nutter and Mrs. C. O. Hood, work committee; Mrs. Oscar Shaw, chairman; Mrs. B. S. Leslie, Mrs. Russell Brown and Mrs. George Carver, ways and means committee.

Beverly Police Relief Association. Sergt. Harold F. Marley, pres.; Clifford G. Dennis, vice pres.; Harold R. Stone, sec.; Clifford W. Standley, treas.

Beverly Cove Greenhouse - 18 CROSS ST., BEVERLY, MASS.
Near Beverly Cove School Tel. 757
RALPH W. WARD, Proprietor
FLOWERING AND DECORATIVE PLANTS — FUNERAL DESIGNS
Evergreen Trees and Shrubs. Cut Flowers and Bedding Plants in Season.

CROSBY FUNERAL HOME
WILLIAM H. CROSBY
15 CHERRY STREET Tel. 1048 DANVERS, MASS.

Beverly School for the Deaf, 6 Echo ave. Organized 1876. Incorporated 1879. Samuel Vaughan, pres, board of trustees; Fred H. Porter, treas.; Alonzo G. Foster, vice pres.; Miss Helen Wales, clerk; Miss Nettie McDaniel, principal.

***Centerville Improvement Society.** Meets first and third Thursday at Centerville Auditorium.

Daughters of the American Revolution. Col. Ebenezer Francis Chapter. Mrs. Moses Knowlton, regent; Miss Edith S. Wylie, rec. sec.; Miss Gladys H. Jones, cor. sec.

Federal Investment Association, Walter S. Flint, pres.; William H. Cann, sec.; James W. Blackmer, treas.; 10 Baker ave.

Fisher Charitable Society. Organized Nov. 12, 1810. Officers elected annually on second Thursday in November at the Beverly Savings Bank. Charles E. Ober, pres.; Arthur K. Story, treas.; Thomas H. Bott, jr., sec.

Guild of Beverly Artists. Meetings monthly at Y. M. C. A. except during June, July and August. Annual meeting in June. Robert A. Edwards, honorary president for life; Mrs. George Thomas, pres.; William Duncan, 1st vice pres.; Mrs. J. Glover Shaw, 2nd vice pres.; Julia Stanley, cor. sec.; Marion Foster, rec. sec.; Eileen Foisy, treas.

Beverly Branch, M. S. P. C. C. Rev. Bradford H. Burnham, pres.; Dr. C. Boardman Burnham, 1st vice pres.; Mrs. Bernard S. Leslie, 2nd vice pres.; David S. Lynch, 3d vice pres.; Mrs. Frank E. Merriam, cor. sec.; Frank W. Foster, treas.; Clifford E. Patten, dist. agt.; Miss Gertrude Popkin, asst. agt. and clk.

***Old Ladies' Home Society.** Incorporated Feb. 4, 1886. Meetings held on second Monday of each month at 78 Lothrop. Mrs. William A. Rowe, pres.; Mrs. Robert O. Small and Mrs. Chester C. Pope, vice presidents; Mrs. A. Scott Fraser, sec.; Edward S. Webber, treas.; Miss Rebecca Appleton, asst. treas.

Sons of Italy. Figli d'Italia, Gabriele D'Annunzio No. 592, 304 Rantoul. Emilio D'Amato, pres.; Luigi Vallone, sec.

Teachers' Association. Edna I. Barron, pres.; Dorothy Ellis, vice pres.; Clara B. Tuttle, sec'y.; Bertha Drugan, treas. Meetings held annually in March and at call of the president.

Thorndike Associates, 242 Cabot st. Russell P. Brown, pres.; Bennett E. Merry, sec., 98 Corning; Ernest G. Flint, treas.; Frank W. Foster, Fred H. Porter and Ernest G. Flint, trustees.

Twenty Five Associates. Frank W. Foster, treas.; Charles E. Ober, Robert Robertson and Frank W. Foster, trustees. Meetings at 240 Cabot at call of trustees.

United Shoe Machinery Athletic Association. Organized 1910. Annual meeting on specified dates between Sept. 1, and 15, at Clubhouse off McKay, n. Balch. Frank P. Hyde, pres.; Harry P. Cole, vice pres.; Adon R. Hoar, sec. and treas.; Elizabeth M. Kelliher, asst treas.

United Shoe Machinery Mutual Relief Association, Inc. Organized 1906. George H. Vose, pres.; Arthur V. Endicott, sec.; A. Lawrence Davis, treas.

Beverly Chapter American Red Cross. Directors meet in January, April and October at 242 Cabot, rm 2, Miss Helen M. Quill, executive secretary.

Beverly Council of Social Agencies. Meetings held last Wednesday of the month, except in June, July and August. Rev. Roger W. Blanchard, chairman; Miss Mary A. Brown, secretary.

Young Men's Christian Association, 237-247 Cabot. Organized May 1892. Board of Directors: pres., William A. Rowe; vice pres., Frederick H. Pierce; treas., Leslie Morgan; clerk, I. Wilson Haley; Howard W. Cole, John S. Crowley, Howard A. Doane, Dr. Peer P. Johnson, Harold W. Lee, Charles E. Ober, Bayard Tuckerman, Jr., George H. Vose, Horace W. Woodberry, Jr.; Willard O. Wylie, Rev. Kenneth D. Beckwith, Lewis R. Hovey, Russell P. Brown, Edgar A. Winters, Frank W. Foster, Maurice E. Goodridge, Chandler Bigelow, Neiland J. Douglas, Robert L. Spiller and Robert H. Gove.

JOHN GIRDLER CO.
FUEL and HEATING
"Electric Furnace-Man" and "Whitty" } Stokers
Bring Your Heating Troubles to Us for Correction—
Phone Bev. 2480

R. C. BERRY MOTOR CORP.
282 RANTOUL ST., BEVERLY
Tel. Bev. 2173 or 2174

CHRYSLER & PLYMOUTH
SALES AND SERVICE
Also
WHITE TRUCKS

RAILROADS

Boston & Maine Railroad. Passenger station, Park opp. foot of Broadway and Railroad ave., Freight office, 58 Park.

Beverly Farms. Oak, opp Vine, Freight office, do.

Montserrat. Essex, opp. Lake Shore ave.

North Beverly, Enon, jct. Dodge, Frederick E. King, agent.

Pride's, Hale, opp. Paine ave.

BANKS

Beverly National Bank, 240 Cabot. Chartered 1802. Re-organized 1865. Capital, $300,000; surplus, $240,000. Member Federal Deposit Insurance Corporation. Charles E. Ober, pres.; Ruel P. Pope, Edward S. Webber, vice pres.; Edward S. Webber, cashier and trust officer; Frank W. Foster, asst. cashier; Fred H. Porter, asst. cashier and trust officer; W. Clifton Brown, paying teller; Elmer S. Cole, receiving teller; Charles E. Ober, Ruel P. Pope, Dr. Peer P. Johnson, Thomas F. Delaney, William H. Cann, John M. Foster, William A. Rowe, Henry S. Pearson, Edward S. Webber, Benjamin A. Patch and Philip K. Rowe, directors. Bank hours, 8:30 a. m. to 2:00 p m. Saturdays 8:30 a. m. to 12 m. Dividends January and July; discounts Tuesdays. Savings department:—Deposits begin to draw interest from the 15th day of each month and may be withdrawn at any time. Dividends payable April 15th and October 15th.

Beverly Savings Bank, 175 Cabot. Branch at U. S. M. C., open Thur, only 2:00 p. m. to 4:30 p. m. Charles L. Odell, pres.; Arthur K. Story, treas.; Thomas H. Bott, Jr., asst. treas.; Edward N. Ober, clerk. Committee on investments: David S. Lynch, William H. Cann, Robert Robertson, Charles L. Odell, Parker S. Davis. Deposits begin to draw interest on the fifteenth day of each month and may be withdrawn at any time. Dividends payable on or after fifteenth day of April and October. Banking hours: Sat. 8:30 a. m. to 12:00 m. other days 8:30 a. m. to 1:30 p. m.

Beverly Trust Co. 217 Cabot and branch at 721 Hale, B. F. Walter S. Flint, pres.; George A. Gove and Arthur C. Goodwin, vice presidents; Percival Wildes, treas.; Walter S. Flint, Arthur C. Goodwin, George A. Gove, Merton E. Ober, George S. McIntire, Frederick W. Stopford, Arthur S. Rigby, Robert H. Gove and Percival Wildes, directors. Bank hours daily 8:30 a. m. to 2:00 p. m. Sat. 8:30 a. m. to 12:00 m.

Beverly Co-operative Bank, 244C Cabot. Organized August 14, 1888. Monthly payments due on the third Tuesday of each month. Officers elected annually on second Monday in March. Edward S. Webber, pres.; Ruel P. Pope, 1st vice pres.; Harrie L. Ober, Ruel P. Pope, vice pres.; Charles F. Lee, treas.; Herbert C. Noren, asst. treas.; Edward S. Webber, Lawrence P. Stanton, Leslie Noyes, security com.; George A. Foster, Melville G. Gray, John B. Hill, fin. com.

BEVERLY CORPORATIONS

Beverly Credit Union, 170 Cabot. Robert H. Gove, pres.; Edward Dunt, vice pres.; Walter S. Flint, treas., and clerk; Walter S. Flint, George A. Gove, Frances M. Hughes, William W. Laws, Richard E. Thierfielder, Etta V. Flint, Robert H. Gove, Edward Dunt, Edwin McKenney, Rosalie J. Sweeney, Lester O. Sterling, Percival Wildes and Dorothy G. Hersey, directors; William W. Laws, Etta V. Flint, Richard E. Thierfielder, credit com.; George A. Gove, chairman.

Beverly Gas and Electric Co., (Charles B. Hodgson, Local Manager), office 223 Cabot cor Hale; works and power station, River opp B&MRR.

Beverly Investment & Credit Union. Organized 1912. Incorporated (Mass.) Dec. 2, 1913, Harry Goldberg, pres.; Harry Gordon, treas.; Louis M. Goldberg, clerk.

Beverly Securities Co. Walter S. Flint, pres.; Percival Wildes, treas.

Century Pharmacy Inc., 151 Cabot. Incorporated capital $20,000.00. Mrs. Elizabeth Ward, pres.; Edward W. Ward treas. and director; John P. Collins, manager and director.

See Leslie Morgan of Forness & Morgan Inc.
FOR REAL ESTATE TO BUY OR SELL
Auctioneer and Notary Public
BEVERLY SAVINGS BANK BLDG. TELEPHONE 885

Refrigerators
Paints and
Wall Papers

McQUEENY'S

All Electrical
Appliance
Service

ELECTRICAL CONTRACTOR

Tel. 674-W

278 CABOT ST., BEVERLY, MASS.

Gove Lumber Co. (The). 80 Colon. Incorporated (Mass.), January, 1911. Capital, $10,000. George A. Gove, pres.; Robert H. Gove, treas.

Gulf Oil Corpn, 85-121 Water, and 116-124 Water, Boston office, 31 St. James ave.

H. W. Billings Co., Inc., 196 Cabot. Incorporated Feb. 16, 1904. Capital $10,000. John W. Chase, pres.; Miss Agnes L. Stevens, treas.

Harper Garage Co., Inc., 211 Rantoul. Incorporated (Mass.), William A. Rowe, pres. and treas.; George A. Foster, clerk.

New England Coal & Coke Co., Inc., 1-15 Water. Edward Page (West Newton), pres.; Charles A. Alden, treas.

Robert Robertson Co. (The), 220 Rantoul. Incorporated (Maine), April 1, 1903. Capital, $50,000. Robert Robertson, pres. and treas.; Robert Robertson, Jr., vice pres. and asst. treas.; Alexander Robertson, sec.

Stopford, William Co., Inc., 2 and 252A Cabot and 25 New Derby (S.) Incorporated (Mass.) Capital, $20,000. Francis Davis, pres.; John T. Sudbay, vice pres.; Frederick W. Stopford, treas.; Charles W. Adams, clerk.

Times Publishing Corporation, 110-114 Cabot. Incorporated (Mass.) Laurance S. Hovey, pres.; Lewis R. Hovey, treas.

United Shoe Machinery Corporation, 181 Elliott. Boston office 140 Federal, ——— ——— ——— pres.; Charles G. Bancroft, treas.; Edward N. Chase, sec.

West Beach Corporation, off 131 West, Beverly Farms. Incorporated April 23, 1852. Officers elected annually on third Monday in February. Samuel A. Vaughan, pres.; Lawrence J. Watson, treas.; Edmund L. McDonnell, clerk.

Whitcomb-Carter Co., 186 Cabot. Incorporated in Massachusetts, 1929. Capital, $36,000. Mrs. Mary P. Whitcomb, pres. and treas.

BUILDINGS, HALLS, PARKS, ETC.

Appleton Block (aptmnts), 15 Lovett.
Appleton Building, 294-296B Cabot.
Association Factories, 91-105 Rantoul.
Atlantic Block, 137-143 Cabot.
Bancroft (apts), 15 Ives.
Belmont (The), 32-36 Railroad ave.
B. G. & E. Co. Bldg., 217-223 Cabot.
Bell's Block, 85-89 Cabot.
Bernson Block, 91-97 Elliott.
Beverly Historical Society Bldg., 117 Cabot.
Beverly Hospital, Herrick, corner of Heather.
Beverly Manor (apts), 50 Broadway.
Beverly National Bank Bldg, 240-248 Cabot
Burgess Point, off Ober, n. Neptune.
Burnham Bldg., 129-131 Cabot.
Butman Block, 255-259 Cabot.
Chapman's Cor., jct. Hale and Boyles.
City Hall, 191 Cabot.
City Home, 18 Cedar.
City Square, jct Cabot and Rantoul at Gloucester railroad crossing.
City Stables, Park, foot of Roundy.
Commercial Block, 118-128 Cabot.
Commercial Hall, 122 Cabot.
Cortucci Block, 285 Cabot.
Crosby Blocks, 48 Pond and 307-323 Rantoul.
Elliott Block, 434-438 Rantoul.
Endicott Bldgs, 151-155 and 157-167 Cabot.
Fay Block, 90-98 Cabot.
Federal Building, 169 Rantoul.
Gadbois Block, 81-99 Elliott.
Grand Army Halls, 254½ Cabot and 727 Hale, B. F.
Griffin Block, 91-95 Cabot.
Hospital Point, end Bay View ave.
Independence Park, Lothrop, foot of Central.
Irvington (The) (apts.) 14 Central.
Katz Block, 271-275 Rantoul.
Knights of Columbus Hall, 122 Cabot.
Knights of Pythias Hall, 22 Federal.
Lookout Rocks, off Colon opp. Spring.
Marshall Hall, 3 West, B. F.
Marston & Sturtevant's Block, 278-278B Cabot.
McDonnell Hall, 26 Vine, B. F.
Mingo Beach, Hale, byd. Witch lane.
Montserrat Highlands, off 76 Colon and Brimbal ave.
Montserrat Park, jct. of Essex and Colon.
Neighbors' Hall, 16 West, B. F.
O'Brien Block, 728-732 Hale, B. F.

F. G. Allen Furniture Co. 280 Cabot Street
Telephone 524

We Can Save You Money - Quality Goods - Right Prices

FRED B. ROSS Catering for Socials and Parties
ICE CREAM, FROZEN ICES AND HOME MADE CANDIES
256 CABOT STREET, Telephone 2254 QUALITY GOODS AND SERVICE

Oceanside Park, Lothrop, foot of Dane.
Odd Fellows' Block, 188-194 Cabot.
Odell Park, Broadway, Rantoul, Park and Railroad aves.
Old Ladies' Home, 78 Lothrop.
Paradise Corner, jct. Boyles, Foster and Common.
Peabody Building, 154-156 Cabot.
Pickering Coal Co. Bldg., 269½ Cabot.
Pingree Block, 100-102B Cabot.
Police Stations, 193 Cabot and 676 Hale, B. F.
Prince Block, 275-277½ Cabot.
Soldiers' Monument, Monument Sq.
Southwick Block, 197-207 Cabot.
United Shoe Machinery Co., 181-231 and 200 Elliott.
Vittum Block, 270-276 Cabot.
Ware Theatre Bldg., 286-290A Cabot.
Y. M. C. A. Building, 235-245 Cabot.

WHARVES

Beverly Gas & Electric Co., River, opp. Pleasant; Central, 59 Water; Foster's, 39-41 Water; Girdler's (coal) 15 Cabot and 71-81 Water; Gulf Refining Co., 85-115 Water; J. F. Pope & Son, 80 River; Salem Water Works, 47 Water; United Shoe Machinery Co., off Elliott, byd. Park; N. E. Coal & Coke Co., 1-15 Water.

BRIDGES

Essex Bridge, continuation of Cabot st., to Bridge st., Salem, under care of county.

Rial Side Bridge, from Bridge st., across "Bass" river to Rial Side.

Kernwood Bridge, from end Kernwood ave., across Danvers river to Salem.

CEMETERIES

Abbott St. Cemetery, Abbott, opp. Monument Sq., oldest in the city; Central, or Hale St. Cemetery, Hale, Lothrop, Bisson and Butman; North Beverly Cemetery, Cabot byd, Conant; Beverly Farms Cemetery, Haskell opp. High; St. Mary's Catholic Cemetery, Brimbal ave.

The cemeteries are in care of the Supt. of Cemeteries, with the exception of St. Mary's Catholic Cemetery which is in charge of Rev. John A. Degan.

Dodge's Row Cemetery (private), off 294 Dodge.

HURRY GET A NEW DIRECTORY
Don't Miss 2000 New Names a Year

TAXPAYERS OF $100 AND OVER IN THE CITY OF BEVERLY, 1938

A

A J Tower 2551.92
Abate, Adolf & Quindilina 168.00
Abbott, Lillian U 146.16
Abbott, Raymond S and Sarah E 102.48
Abraham, Herbert A 231.84
Acciavatti, Romilda 362.88
Acciavatti, Simone 336.00
Acciavatti, Simone and Romilda 245.28
Accomando, Sabino and Sabina 105.84
Adams, Charles W and Nellie E 164.64
Adams, Clara L 473.76
Adams, Henry E 196.56
Adams, Hervey and Gladys 100.80
Addonizio, Antonio and Concetta 171.36
Agassiz, Maria D 4132.80
Ahearn, Patrick J 141.12
Ahearn, Patrick J and Nellie E 127.68
Ahl, Frances 134.40
Ahlberg, Samuel G and Hilma J 120.96
Akerley, Robert G and Mary W, et al 124.32
Akeson, Anton 336.00
Akeson, Arthur H 178.08
Alberghini, Adalgisa 221.76
Alberghini, Joseph 275.52
Albert, Ada 366.24
Albert, Harry 102.48
Albert, Robert C 132.72
Alden, Flora 159.60
Alderman, George D and Bessie M 124.32
Alderman, Leon D and Barbara E 142.80
Aldrich, Elmer E and Margaret 137.76
Alesandro, Domenico 146.16
Alexander, Alice H Wm R et al 154.56
Alexander, John R and Jennie F 283.92
Alger, Mary E, Frederick M Jr and Frances Alger Boyer 4373.04
Allain, Louis 171.36
Allan, Anna 3528.00
Allen, Annie S 169.68
Allen, Archer I 324.24
Allen, Beatrice Dean 169.68
Allen, Fred C L and Amy C 196.56
Allen, Fred G and Elizabeth H 252.00
Allen, Est George F 801.36
Allen, James M and Marjorie S 127.68
Allen, Mabel 384.72
Allen, Roland W 124.32
Alleruzzi, Giovanni 102.48
Allery, Muriel S and Frank E 147.84
Alley, Esther S 164.64
Alsberg, William and Anna 119.28
Amatucci, Assunta 122.64
Ambrose, Alfred S 114.24
Ames, Elise W 3805.20
Amory, Francis I 823.20
Amory, Gertrude L 362.88
Anastasi, Francesco and Antonio 171.36
Andersen, Alf M and Magdalena W 282.24
Andersen, Herbert H and Martha E 280.56
Andersen, Wiggs A 119.28
Anderson, Gustaf A and Ellen A 188.16
Anderson, Leonard W and G Cora 203.28
Anderson, Susie L 115.92
Andover Savings Bank 4650.00
Andrews, Alice E 115.92
Andrews, Clara M 117.60
Andrews, Lucy S 159.60
Andrews, Mabel A 149.52
Angelini, John 100.80
Annable, Benjamin M and Olive L 137.76
Answorth, Charles H and Mildred H 186.48
Appleton, Arthur B and Marietta C 179.76
Appleton, Bessie M 119.28
Appleton, Ethel D, Wm Appleton, et al 280.56
Appleton, Frank H and Gladys S 114.24
Appleton, George A 132.72
Appleton, Horace F 352.80
Appleton, Joseph F (Wm D Chapple et al trustees) 3067.68
Appleton, Hrs. or Dev. Nathan D 120.96
Appleton, Saml and Dorothy 188.16
Appleton, Samuel, Esther Standley, et al 100.80
Appleton, Thomas A 114.24
Appleton, William and Marjorie 203.28
Appolloni, Frank 211.68
Archer, Eliz I 162.24
Archibald, James and Gertrude A 112.56
Armento, Michele and Carmelo 154.56
Arthur, Jessie M 210.00
Ashley, John W and Marion E 169.68
Askman, Mauritz A and Maria T 475.44
Astolfi, Attilio and Mary 124.32
Atherton, Lawrence S and Bessie M 198.24
Atlas Coil Spring Co Inc 443.52
Aucone, Joseph 231.84
Avery, Edward F and Lawrence B 383.04
Axelrod, Fanny 443.52
Axelrod, Louis 719.04
Axelrod, Rose R 146.16
Ayers, Edith S 164.64
Ayers, Martha L 183.12
Ayers, Ralph C and Alice E 112.56

B

Baker, Alice B 500.64
Baker, Bessie 245.28
Baker, Emily G 194.88
Baker, Gordon A and Gladys E 110.88
Baker, Guy L 503.62
Baker, Ida, Helen and Albert, et al 194.88
Baker, Louis P, Estate of 445.20
Baker, Nina C (1939 Bev. National Bank, Tr.) 248.64
Baker, Otis M and Fannie W 139.44
Baldwin, Roy W and Roy W gdn for Phyllis M and Grace B 105.84
Ball, Margaret A 156.24
Ballard, Milton H and Grace E 294.00
Baltimore, Annie 414.96
Bancroft, Eleanor C 2056.32
Bancroft, Elise M 2724.28
Bang, Minnie 178.08
Barbati, Louisa M 112.56
Barbour, Rosamond P 1223.04
Barbrick, Mary E H 142.80
Barker, Charles A and Grace 131.04
Barnes, Hattie F 260.40

Barrett, Michael J and Mary A 102.48
Barron, Everard G 283.92
Barron, Everard G Jr and Lester 173.04
Barron, Fannie 104.16
Barrows, Annie J 115.92
Barry, Anna G 107.52
Barry, Edward B and Louise C 146.16
Barry, Mary M J 191.52
Barss, Mary E 100.80
Barter, Mary E and Charles H (1938) 142.80
Barter, Dorothy W 299.04
Bartlett, Edward G 131.04
Bartlett, Florian O, Est of (1938) 1293.60
Bartlett, Frederic C and Evelyn F 2511.60
Bartlett, Georgia B 366.24
Bartlett, Matthew 561.12
Bartlett Real Estate Trust, R P Pope, Tr 2069.76
Bartlett, Stephen S, Clarina B Hawks and Woodbury Rand, Trs. u/w 252.00
Bartol, Arthur W and Helen E 124.32
Barwick, Harry L 191.52
Bass River Land Co (E N Chase, Tr.) 934.08
Trustees Bass River Lodge 144 I. O. O. F 2069.76
Batchelder, George L Jr 2587.20
Batchelder, Samuel L 1085.28
Batchelder, Wm P and Natalie W 210.00
Bauer, Paul S Tr. R S Bauer Trust 245.28
Baxter, Clement T. and Constance 208.32
Baxter, William C. 109.20
Bayley, Edwin A and Lucia W 1058.40
Beal, Hrs or Dev. Thomas P 2362.08
Beal, William De Ford 497.28
Beals, Nathaniel P. and Clara 166.32
Bear, John R 176.40
Beatty, Percy G and Barbara M 171.36
Beaulieu, Alfred J and Henedine M 225.12
Beaulieu, Victoria 174.72
Beck, Frances I, et al 171.36
Beck, John and Lyla R. 154.56
Becker, Rudolph C and Mabel M 252.00
Beckford, Francis S 257.04
Beeman, Mary A 104.16
Belanger, Philip 127.68
Belanger Uric H and Bridget M 208.32
Belknap, Ethel G 129.36
Bell, Annie 179.76
Bell, Elizabeth K and Hollis L Cameron, Trs. u/w Sarah H Staten 287.28
Bell, Ernest F 1031.52
Bell, Harry L 136.08
Belleau, Margaret L c/o James B McMannus, 15 Holten St Peabody Mass 161.28
Bender, Elnora 225.12
Benedetti, Nino and Lena 104.16
Bennett, Adelaide L 108.16
Bennett, Harold C and Katherine 162.96
Bennett, Harold C. Sophie White, et al 107.52
Bennett, William 165.62
Berg, Mabelle 100.80
Bergman, Lars E and Anna M 186.48
Bergstrom, Hildur A 129.36
Bernard, Hrs. or Dev. Grace E 204.96
Bernson, Gus 433.44
Berry, Blanche M 122.64
Berry, Guy J and C Letitia 134.40
Berry, Senetta M 299.13
Berry, Mary E T 272.09
Berry, Senetta M 297.36
Bertelsen, Margaret N 1680.00
Besse, Irvin Kent 379.68
Betts, David E, Hrs. 1939 159.60
Betts, David E Tr., Hrs. 1939 156.24
Betts, Harold W and Jessie M 146.16
Beveridge, Albert J 406.56
Beveridge, Catherine S 2461.20
Beverly Co-operative Bank 1733.76
Beverly Cove Improvement Asso 362.88
Beverly Cove Improvement Asso, Inc 285.60
Beverly Farms Baptist Church 124.32
Beverly Female Charitable Society c/o Marjorie H Stanton 21 Cross St 174.72
Beverly Gardens Inc 386.40
Beverly Gas and Electric Co 19,020.96
Beverly National Bank 7768.32
Beverly Real Estate Trust, (Charles A Thissell, agt) 1367.52
Beverly Realty Trust, (J L Simon, Tr.) 3,533.04
Beverly Savings Bank 8,873.76
Beverly Securities Co, Walter S Flint, Pres 902.16
Beverly Sunshine Laundry Inc, (Emilio Fossa, Treas.) 873.60
Beverly Trust Co 349.44
Beverly Trust Co, Tr. 210.00
Beverly Wharf Corp, (Francis S Beckford) 364.56
Bianculli, Anthony and Jeanette 144.48
Bianculli, Anthony 114.24
Bigelow, Susan T 1846.32
Briggs, Lizzie E 149.52
Biggs, Orrick H 297.36
Biggs, Orrick J and O Howard 235.20
Bikousky, Sarah 414.96
Biondini, Caterina and Caterina Biondini, Gdn. 124.32
Birch, Gajus J 144.48
Birin, Rose 478.80
Birmingham, Grace M 246.96
Birmingham, Julia 107.52
Birstine Maurice, Est of 388.08
Birstine, Maurice and Sophia 707.28
Birstine, Sophie 219.70
Bisson, William G and Martha R 117.60
Black, Alexander Jr and Esther A 147.84
Blackmer, James W 255.36
Blais, Joseph H and Amysiemma 112.56
Blaisdell, William C and Mae L 178.08
Blake, Henry S and Lucie M 379.68
Blake, J A Lowell 2411.63
Blake, Phyllis 2229.36
Blakely, Brice and Hester H 154.56
Blanchard, Franklin R 154.56
Blenkhorn, Annie M 275.52
Blood, Albert M and Agnes A 147.84
Bloss, Harold F and Gladys W 154.56
Blunt, Charles B, et al 169.68
Boden, Ernest J 131.04

Bodwell, Flora B 183.12
Bohaker, Hedley L and Marion L 204.96
Bong, Augusta, Carl, et al 211.68
Boniface, Angelina 149.52
Boniface, Garry, Nicholas Boniface, et al 141.12
Boniface, Madeline T 134.40
Boothroyd, Frank E 154.56
Boris, John 110.88
Borland, Lucy S 769.44
Boschetti, Carlo and Ines 262.08
Boston, Frank R and May E 183.12
Boston & Maine R R 2289.84
Bosweil, Arthur F 100.80
Bosworth, Edith R 246.96
Bott, Thomas H Jr and Ruth M 210.00
Bouchard, Alma 112.56
Boucher, David P and Elmire 110.88
Boudrot, Paul L and Ella M 105.84
Boutin, Evelina 712.32
Boutin, Joseph 272.16
Bovio, Joseph and Maria 154.56
Bovio, Marie L 126.00
Bowden, George P and Emma P 122.64
Bowen, John F 487.20
Bowles, Abbie C 189.84
Bowles, Frederick R and Agnes 100.80
Bowles, William A 129.36
Bowman, Oscar L and Bertha M 225.12
Box, Ellen C 290.64
Box, James A and Ellen G Hughes 312.65
Box, Lucy, Eliz, et al 310.80
Boyd, Donald B and Ruth G 164.64
Boyd, Ellen R 1399.44
Boyden, Albert 912.24
Boyden, Albert, et al 598.08
Boyden, Albert, Tr. u/w H Ellen Baker and Isabella Bennett 119.28
Boyden, Albert, Tr. u/w H Ellen Baker 126.00
Boyle, Jennie C and Catherine F Collins and John J Boyle 157.92
Boyle, John J 206.64
Bradbury, John F and Effie E 154.56
Braden, Albert R 215.04
Bradley, Herbert G and Dorothy V Smith 107.52
Bradley, Robert L and Marion 169.68
Bradley, Robert S 5680.08
Bradshaw, Adelaide 228.48
Bradstreet, Alvah J 223.44
Bradstreet, Bertha L 225.12
Bradstreet, Ellen M (Fred P) Martha E 206.64
Bradstreet Richard H and Inez M 151.20
Brady, John J and Barbara M 144.48
Brady, Thomas M and Doris M 230.16
Bramham, Ada J 330.96
Branagan, Cora M 204.96
Brawders, James J Jr and Margaret M 156.24
Bray, Clifford B 525.84
Bresnahan, Maurice J 150.41
Breton, Blanche 184.80
Brewer, Mildred N 272.16
Brigham, Frank E and Katherine N 151.20
Bright, George A 124.32
Brindle, Jos E and Judith S 126.00
Brock, Edward L and Jennie M 147.84
Broderick, David 100.80
Brooks, Hester L 178.08
Brophy, Ethel E and Arthur E Morse 168.00
Brotchie, Agnes M and Mary E Coults, et al 131.04
Brotchie, James J 225.12
Brotherton, Anna C 114.24
Broughton, Thomas B, Nellie, et al 124.32
Brown, Elizabeth 102.48
Brown, Francis A 131.04
Brown, Fred H and Louise E 100.80
Brown, Izella and Z Bernice, et al 159.60
Brown, John F and May 127.68
Brown, Robert E and Mildred 119.28
Brown, Russell P 604.80
Brown, Walter G and Alice W 156.24
Brown, William H 107.52
Brown, William J and Nora M 178.08
Brownlie, Annie 151.20
Bruhm, Robert C and Clara M G 184.80
Bryne, Marion G 109.20
Bucci, Charles and Aqualina 164.64
Bucci, Eugene 110.88
Buchanan, Marion B 151.20
Buchanan, Nellie L 119.28
Buck, Jean F 470.40
Buckle, Edmund C 105.84
Buckle, Elizabeth F 149.52
Buckley, Arthur J and Mary H 136.08
Buckley, Cornelius F and Sarah M 141.96
Buckley, James M and Mary L 142.80
Buckley, Michael F 208.32
Buckminster, Ira C 136.08
Building Association of Div 12, A. O. H. 270.48
Building Association of Beverly, No. 1309 B. P. O. E. 290.64
Building Management Inc, c/o Harris Poorvu, 10 State St, Boston 1449.84
Bundy, Harvey H 2411.63
Bunk, Mary 144.48
Burby, Iola J and Philip E 134.40
Burchstead, Emma L 164.64
Burchstead, Frederic F and Emma M 146.16
Burchstead, Maude L 115.92
Burke, John J 134.40
Burke, John J and Elizabeth 371.28
Burke, Joseph P 166.32
Burke, Joseph P and Margaret P 156.24
Burkhardt, Adolph C and Alice L 110.88
Burnham, Ada M 358.28
Burnham, Charles B and Lydia S 272.16
Burnham, Charles D 136.08
Burnham, Clara M 220.08
Burnham, Elizabeth C 144.48
Burnham, Elizabeth M 201.60
Burnham, Fred C and Thelma E 189.16
Burnham, Harold D and Lillian M 114.24
Burnham, Helen C and Mary and John Burnham 493.92
Burnham, Henrietta F 156.24
Burnham, Lizzie W and Leroy L 120.96
Burns, Joseph F and Josephine M 110.88
Burr, John E 146.16
Burr, Mabel P 115.92
Burrage, Alice H 3897.60
Burrage, Alice H Tr. 1196.16
Bushey, Rose A 107.52

Butler, Arthur F and Elizabeth E 168.00
Butler, Ralph C 124.32
Butman, Hrs. or Dev. Bessie F 332.64
Butman, Carrie P and Alice 213.36
Butman, Hrs. or Dev. Sarah P 782.88
Butterworth Joseph D and Mabel 147.84
Butterworth, Sena W 584.64
Butterworth, William and Mary J 147.84
Bye, Herbert 110.88
Byrne Trust, (Ruth F Byrnes, Tr.) 267.12
Byrnes, Olive C 188.16

C

C F Tompkins 786.24
Cabeen, Charles F 216.72
Cabot, Godfrey L 1817.76
Cabot Real Estate Trust, Charles F Lee and Albert Boyden, Trs. 151.20
Cadigan, Mary 109.20
Cagan, Charles 147.84
Cagan, Charles and Mary 463.68
Cagan, Mary 120.96
Cahill, Catherine (Daniel J Keenan, Conservator) 428.40
Calder, Walter E and Augusta M 114.24
Caldwell, Hattie M 117.60
Caldwell, Louise Tucker 336.31
Caldwell, Mary A 376.32
Caldwell, Wildred E and David A 389.76
Callahan, Annie H 141.12
Callahan, Catherine H 100.80
Callahan, John and Annie M 137.76
Callely, James A and Agnes O 136.08
Calvin Putnam Lumber Co 114.24
Calzolari, Inez 176.40
Camardo, Stefano and Giavanna 124.32
Cameron, Elliott F and Elliott F Cameron, Tr. and Elsie W Taylor 238.29
Cameron, Elliott F Tr. 362.88
Campbell, Audrey A 220.08
Campbell, Helen F 1021.44
Campbell, James and Jean G 162.24
Campbell, Leonard F and Dorothy E 120.96
Campbell, M Louise 109.20
Campbell, Mary A 183.12
Cann, Alden J 120.96
Cann, Annie C 468.72
Cann, Clarence C and Isabel D 115.92
Cann, Edith L 317.52
Cann, George W and Ethel N 144.48
Cann, Gertrude J 134.40
Cann, Lawrence W 178.08
Cann, William H 483.84
Cann, Caddie E, William H 544.32
Cannon, Jane, (Mary K McCarthy, Cons.) 113.23
Cantley, James J 169.68
Carbone, Louisa 312.48
Carey, Jane 100.80
Carey, Hrs. or Dev., Neilson P 338.00
Carleton, Richard T and Clara F 146.16
Carlman, Helen, Chas H Carlman, et al 185.90
Carlson, Elizabeth H 120.96
Carlson, Henry E and Ida M 119.28
Carlson, Olga S, Agnes H and Algott 104.16
Carlson, Roy C and Minnie B 127.68
Carlson, Signe 168.00
Carlton, Everett W and Beatrice F 117.60
Carnevale, Antonio and John D'Allesandro 164.64
Carnevale, Assunda 161.28
Carnevale, Guiseppe and Mary 188.16
Carnevale, Michael 147.84
Carnevale, Michael and Crochetta 171.36
Carnevale, Tony and Maria 115.92
Carney, William J and John W 131.82
Carpenter, Charles A and Lillian T 144.48
Carpenter, Mary C, Est of 117.60
Carpenter, William E and Ida M 268.80
Carpenter, Winfield S 171.36
Carr, Edith E 149.52
Carr, Minnie C 463.68
Carr, William H, et al 164.64
Carratri, Pasquale and Grazzia 100.80
Carratu, Vinceza 100.80
Carrico, Alice E 156.24
Carrier, Erase 216.72
Carten, Harriett M 149.52
Carter, Augusta R 262.08
Carter, Frank S and Sherman 315.84
Carty, Leonard B 105.84
Carver, Ella W 369.60
Carver, Emma P 245.28
Casey, Marguerite W 262.08
Casey, Thomas J 358.28
Cashman, Millie B 109.20
Cass, Florence A 157.92
Cassola, Mary 132.72
Castonguay, Amanda 199.92
Caswell, Alfred G 263.76
Caswell, Gertrude R 1034.88
Cavanah Alfred and Mary 119.28
Center, William A 215.04
Chace, Alice M 327.60
Chace, Alice M and Beverly National Bank, Trs. u/w S Howard Chace 478.80
Chalifoux, Elizabeth A B 1478.40
Chaloner, Blanche T 161.28
Chamberlain, Alban and Alice K 104.16
Chamberlin, Carey J 381.36
Chamberlain, Ernest C 208.32
Champlin, u/w Est, Edgar R (John A Paine and State St Trust Co Exs) 979.44
Chandler, Everett F and Ethel M 104.16
Channell, Ernest R and Marion E 104.16
Chansky, Israel 149.52
Chapin, Horace D 481.65
Chapman, Alice J 230.16
Chapman, Ruth B 204.96
Chapple, William D and Howard W Cole, Trs. u/w Walter K Bigelow 193.20
Chaput, Paul N 488.88
Charland, Theresa 149.52
Charlestown Five Cents Savings Bank 2,009.28
Chase, Eldora E and Walter E 114.24
Chase, Marion Monks 940.80
Chaurette, Charles O 154.56
Checchi, John L 223.44
Chellis, Miriam B 169.68
Cheney, Jenny L 231.84
Cheseboro, George S 188.16
Cheverie, Walter M and Margaret 127.68
Childs, Harold C and Gertrude M 117.60

Chiplovitch, Ida 126.00
Choat, Hrs. or Dev. Frederick W 520.80
Choate, George C 124.32
Christodulo, John and Pandora 110.88
Christopher, Theodore P and Est 199.92
Christopher, Vincenzo and Maria 156.24
Christy, Frank W 109.20
Church, Frederick C Jr 1881.60
Churchill, Arthur C and Ida M 268.80
Churchill, Ida 124.32
Churchill, Nellie F and Mary B B Althause 191.52
Churchley, David E and Isabel P 169.68
Churchley, Fred and Agnes S 161.28
Chute, Ira M 144.48
Cicchetti, Candida 161.28
Cicchetti, Nolfo 272.16
Cicchetti, Nolfo and Candida 154.56
Clain, Joseph A and Marie A 104.16
Clain, Spurgeon A 119.28
Clain, Wilfred B and Mary C 534.24
Clancey, Daniel 100.80
Clancey, Francis X and Pauline M 132.72
Clancy, Michael W and Nora E 151.20
Clare, Eliza A 137.76
Clark, Charles 112.56
Clark, Chester N and Emma O 322.56
Clark, Edward W Jr, et al 117.60
Clark, George N and Eleanor 149.52
Clark, John C, Lucius A Green 223.44
Clark, Martha E W 120.96
Clark, Mary L 1878.24
Clarke, Harry W 109.20
Clarke, Reta P 194.88
Clary, Mary M 178.08
Clayton, Emma S 203.28
Clayton, Ernest H and Elsie J 122.64
Cleaves, Est, Frank S and Fred O 114.24
Clemeno, Giuseppe and Theresa 129.36
Clement, Carl N 143.65
Clemenzi, Concettina 428.40
Cleveland, James W and Effie J 114.92
Cleveland, John F and Helen M 198.24
Cleveland, Victor E 115.92
Cleversy, William R and Helen 105.84
Clifford, Charles H S and Mary W 104.16
Coakley, Annie E 154.56
Cobb, Norman D and Maria S 204.96
Coffey, Arthur B and Madeline C 100.80
Coffey, Katherine 127.68
Coffin, Edwin H and Helen A 136.08
Cohen, Bessie 339.36
Cohen, Bessie 248.64
Cohen, Bessie and Rose Dollin 446.88
Cohen, Lillian M 127.68
Cohen, M Agnes 110.88
Cohen, Tillie 374.64
Colby, Henry L 134.40
Colby, Wilbur S and Doris N 159.60
Colby, Hrs. or Dev. William R c/o Mr Bunker, Boston, Safe and Deposit, 100 Franklin St Boston 263.76
Cole, Caleb 153.79
Cole, Caleb, Elmer S and Edna M 433.44
Cole, Elmer S and Eva B 114.24
Cole, Harry P 159.60
Cole, Hattie A 129.36
Cole, Herbert N and Lydia C 162.96
Cole, Howard W and Doris E 371.28
Cole, Jeanette P 147.84
Cole, Mabel E 186.48
Cole, Mary I 250.32
Cole, Sofie M 107.52
Cole, Susie P 129.36
Collier, Marion F 668.64
Collins, Harry P and Bessie M 127.68
Collins, John J and Katherine F 179.76
Collins, Patrick H and Kathleen M 144.48
Collins, Raymond E 117.60
Collins, Raymond E and Sarah A 100.80
Colonial Beacon Oil Co 384.72
Comeau, Elizabeth T 112.56
Comiskey, Thomas F and James B 201.60
Conant, Frances P 168.00
Conant, Frank I and Addie Workman 216.72
Conery, Maurice 107.52
Congley, William and Margaret A 126.00
Conner, Kathryn E 110.88
Connolly, Anne E 171.36
Connolly, Bridget 213.36
Connolly Brothers Real Estate Trust 1075.20
Connolly, Charles W and Marie A 127.68
Connolly, Elizabeth A 144.48
Connolly, Ellen C 221.76
Connolly, Gregory P 2nd 305.76
Connolly, Margaret N 164.64
Connolly, S John 191.52
Connolly, Stephen J 201.60
Connolly, Est Thomas F 149.52
Connors, Patrick J and Mary A 156.24
Conrad, Barnaby and Sarah W 117.60
Conroy, Thomas M 188.16
Consolazio, Angelo and Rosa 114.92
Couture, Lena A 115.92
Converse, Howard P 529.20
Conway, Frances M 117.60
Cook, Charles H and Bessie F 102.48
Cook, Hannah R and Annie E Snow 134.40
Cook, Lorena O 162.96
Cook, Merrill F and Louise A 151.20
Cook, Roland J and Alice I 146.16
Cook, William H 381.36
Cooley, Edwin W and Kate B 257.04
Coolidge, Edith L 115.92
Coolidge, Harold J Est. 1463.28
Cooper, Bertha F 152.88
Cooper, Emma E 199.92
Copeland, Blanche E 115.92
Copeland, Guy H and Helen D 110.88
Copeta, Angela 107.52
Copp, Arthur C 223.44
Corkery, John F and Delia 248.64
Cormier, Arthur 161.28
Cornell, Walter and Olga E 107.52
Corning, Earl W 168.00
Corning, Elizabeth M 126.00
Corning, Orin B 126.00
Corning, Stuart S and Alice J 151.20
Corriveau, Leger and Eva 100.80
Corte, Frank and Santa 211.68
Cortucci, Romolo E 203.28
Cortucci, Romolo E and Lydia M 913.92
Cosio, Mary 1102.08
Cossey, Jean M 142.80
Costanza, Louisa and Placido 117.60
Cotting, Hrs. or Dev. Charles W 1029.84
Cottrell, Henry J and Elizabeth L 262.08
Coughlin, Annie E 515.76

Coughlin, Daniel M 221.76
Coughlin, John J 201.60
Counig, Patrick H 100.80
Courchene, George H and Albina M 174.72
Cowles, Katherine 204.96
Cowles, Marion E 519.12
Craft, Fred 102.48
Crafts, William F 105.84
Cragen, John 117.60
Cragen, Stephen J, Arthur S and Walter J 173.04
Craik, Mildred E 194.88
Cramer, Herman E 164.64
Crampsey, Royal C 131.04
Cray, Mary J 196.56
Creed, Andrew Fred N 107.52
Creed, Rose C 283.92
Creed, William J 344.40
Creelman, Charlotte P 112.56
Cressey, Charles K and Anna L Ray 124.32
Cressey, Elizabeth W 216.72
Cressy, A Tyler 109.20
Cressy, Agnes T 218.40
Creesy, Carrie L Y 288.96
Cressy, Charles L 399.84
Cressy, Charles S, et al 204.96
Cressy, Frederick O 152.88
Cressy, Helen F 186.48
Cressy, Mabel A and Marie J and Bessie D 126.00
Cressy, Mabel F 100.80
Cressy, Mary A 100.80
Creesy, Sarah E, et al 339.36
Creesy, William A and Lydia A 109.20
Critchett, Charles E and Louise G 230.16
Critchett, Harold P and Mary Jane 115.92
Crocker, Edward and Bridgett 114.24
Crockett, Alvah G and Eva 159.60
Crombie, Samuel B and C Louise 436.80
Cronin, James A 278.88
Cronin, Jeremiah J and Mary 168.00
Cronin, Julia R 151.20
Crosby, Eva M 147.84
Crosby, Florence E 100.80
Crosby, Forman A 579.60
Crosby, Guy A 130.13
Crosby, Harriett A 117.60
Crosby, Helena 144.48
Crosby, Martha G 451.92
Crosby, Mary J 131.04
Crosby, Ray E and Mabel E 198.24
Crosby, Wallace A 1140.72
Crosby, Wendell H 109.20
Crosby, Wendell H and Dorothy E 126.00
Crosby, William W 196.56
Croscup, Belle R 132.72
Cross, Garrett P S and Nellie B 171.36
Cross, Jessie B 107.52
Crowley, Daniel E 122.64
Crowley, Nora C 139.44
Cudmore, Lawrence J and Bertha F 100.80
Culbert, James A 139.44
Cullen, Fred S 191.52
Cullen, Loring R and Bessie M 109.85
Cullinane, Alice P 139.44
Cullivan, Katherine A 330.96
Cullivan, Mary J 107.52
Cullivan, William 3847.20
Cummings, Charles K 1006.32
Cummings, Eleanor 850.08
Cummings, Irving T 164.64
Cummings, Roy W and Kathleen A 157.92
Cunningham, Amy A 233.52
Cunningham, Frances 156.24
Cunningham, Wilbur C and R Hilda 117.60
Cuoco, John and Elizabeth 159.60
Cuoco, Upileo and Maria 206.64
Currier, E Benjamen 517.44
Currier, Edna F and Edna F O'Donnell, et al 114.24
Currier, Elizabeth W 174.72
Curtis, Abbie S 125.06
Curtis, Edith M 164.64
Curtis, Evelyn W 1307.04
Curtis, Mary S 2622.48
Cushing, Matthew 193.20
Cushing, Samuel A and Margaret R 176.40
Cushing, Stephen G and Helen 114.24
Cutler, John W 897.12
Cutler, Louise B 151.20
Cutler, Royal M 426.72
Czepanowski, Julian 781.20

D

Dale, Harold and Lottie 141.12
Daley, Andrew J and Laura E 156.24
Daley, Charles H and Mary E 156.24
Daley, Ellen M 273.84
Daley, Ellen M 127.68
Daley, Margaret T, Mary A Tivnan, et al 184.80
Daley, Patrick A 174.72
Dallas, Charles 112.56
Dallas, Jean M and Charles Jr 124.32
Dallison, Francis P 134.40
Daly, Grace E and Catherine M 154.56
Daly, Mary E 100.80
Daly, Robert L 122.64
Damiani, Roland 204.49
Damour, Edward and Eugenie 189.84
Dana, Adeline P 312.48
Dana, Myer 3533.04
Dane St. Cong'l Church, (Donald A MacKinnon, Treas.) 100.80
Danforth, Arthur N and Jessie E 115.92
Danforth, Everett D, Arthur N, et al 290.64
Daniels, John 203.28
Darcy, Hannah V 112.56
Darling, Ethel F 179.76
Davenport, Melvin E and Annie P 252.00
Davenport, Pauline 149.52
Davenport, William W 119.28
Davey, Walter E and Ellen P 117.60
Davico, Louisa 157.92
Davico, Vincenzo and Louisa 199.92
Davis A Lawrence and Elsie E 168.00
Davis, Agnes L 136.08
Davis, Addison 189.84
Davis, Annie M 196.04
Davis, Arthur C 151.20
Davis, Charles W 110.88
Davis E Antoinette 315.84
Davis, Emma C 183.12
Davis, Ezra and Frida 189.84
Davis, Florence C 131.04
Davis, Francis and Dorothy M 178.08

Davis, Frank B and Bertha M 129.36
Davis, Gordon A and Madeleine E 154.56
Davis, Herman A and Florence L 105.84
Davis, John R and Arthur C Davis, et al 188.16
Davis, Parker S 690.48
Davis, William H Jr and M Carolyn 181.44
Davison, William D 117.60
Dawson, Eugene M, George D, et al 131.04
Dawson, Grace L 131.04
Dawson, Rosanna 131.82
Day, Eben Frederick 107.52
Day, E Fred and Addie L 120.96
Day, Ethel L 329.28
Day, George S and Mary W 100.80
Day, Samuel A 206.64
Dean, Mary R, Anna C McCarthy 292.36
DeAngelis, Angelina 173.04
Dearborn, Lilla B 198.24
Deasy, Dennis J and Mary A 152.88
Decie, Amelia M 465.36
DeFoe, Charles F and Pauline B 199.92
Delaney, James and Elinor G 110.88
Delaney, Thomas F 248.64
Deliamonica, Desiderio 115.92
Delmilo, Thomas and Carolina 168.00
DeLory, Wilbur and Belle B 139.44
Demack, Leo C 198.24
Demmons, Annie O 184.80
Denegre, Bertha C 134.40
Denis, Alphonse J and Beatrice C 132.72
Dennis, Frank A and Edgar H 215.04
Dennis, James J 149.52
Dennis, James and Hrs. or Dev. Bessie 193.20
Dennis, Minnie A 122.64
DeNormandie, Richard C 537.60
DeRino, Hrs. or Dev. Thommosso 128.44
Desmond, Mary E 147.84
Dettone, Sabatino 179.76
Devito, James and Mary 157.92
Devito, James V and Ethel E 168.00
Dexter, Gordon 2667.84
Dexter, Jane 4908.96
Dexter, Lena B and Gertrude W 193.20
Dexter, Robert L and Victoria A 176.40
Dexter, William and Robert H Gardiner Trs. u/w George Dexter 1313.76
Dias, Alden F and Edith M 159.60
Dickey, William W and Alice G 213.36
Dickinson, Edgar D 362.88
DiDonato, Isabella 124.32
DiGenova, Angelo and Giuseppina DiGenova 118.30
DiGenova Fred and Anne A 136.08
DiGregorio, Francesco and Carmela 109.20
DiGregorio, Frank and Benita M 104.16
Dillihunt, James E and Catherine 173.04
DiLorenzo, Gaetano and Caroline 129.36
Diluiso, Minnie L 194.88
Dimond, Francis C and Margaret H 141.12
Dinardo, Giuseppina 186.48
Dinardo, Michele 129.36
Dinerman, Ury 257.04
DiPalma, Raffale and Seraphine 240.24
DiPaolo, Liberoto and Caterina 134.40
DiPaolo, Vito and Elvira 322.56
Dirsa, Mitchell P Tr. 110.88
Dirsa, James and Petronella 111.54
DiRubio, Filomenia 127.68
Disney, Helen H 159.60
DiVencenzo, Antonio and Felice 341.04
Dix, Albert W 270.48
Dix, Albert W and Frank W,et al 127.68
Doane, Auriel D and Lilly A 206.64
Doane, Elsie P 206.64
Doane, Harold P and Olive E 171.36
Doane, Olive E, Bertha M Porter 315.84
Doble, Leon C 231.84
Dodd, Bessie F 137.76
Dodd, Nellie L 117.60
Dodge, Alice Cole 495.60
Dodge, Alice F 544.32
Dodge, Anne E 114.24
Dodge, Ardella E 225.12
Dodge, Ardella E and Carrie A Briggs 179.76
Dodge, Bessie F 105.84
Dodge, Chester L 115.92
Dodge, Clytie E 204.96
Dodge, Earle H and Ethel C 142.80
Dodge, Florence A 272.16
Dodge, Frederick A 312.48
Dodge, Frederick A 142.80
Dodge, George W 102.48
Dodge, Henry E 2nd and Mary L 142.80
Dodge, Henry M and Eva G 330.96
Dodge, Hrs. or Dev. Joshua S 112.56
Dodge, Mabel M 110.88
Dodge, Margaret S 171.36
Dodge, Mary E, Est of 248.64
Dodge, Perley N 257.04
Dodge, Walter F 277.20
Dodge, William E A and Louise R 161.28
Doherty, Raymond J 156.24
Dollin, Morris and Max Toll 246.96
Dolloff, Dorothy M 220.08
Donahue, David T and Mabel F 112.56
Donlon, John W 129.36
Donnelly, Thomas F and Margaret A 161.28
Donnelly, Thomas F 149.52
Donnelly, Mary, Est of 107.52
Donovan, Ellen C Tr. u/w Peter Donovan 110.88
Donovan, Elizabeth J 221.76
Donovan, John A and Catherine 122.64
Dooley, James 176.40
Dooling, James A Jr, and Dorothy M 213.36
Doty, Caroline Gove 480.48
Doty, G Herbert 110.88
Doucette, James H and Delima J 173.04
Douglas, David S 117.60
Dow, Harry E and Julia V 124.32
Dow, Frederick W 282.23
Dow, Helen N 154.56
Dowling, John P 100.80
Downing, Susan E and Lillian W 213.36
Doyle, Jeremiah J and Mary A 110.88
Doyle, John T 122.64
Doyle, Mary 142.80
Drankowski, Alphonse F and Euphemia 391.44
Driscoll, Anna T 126.00
Driscoll, William F and Elizabeth M 137.76
Drislane, Margaret 154.56

Dronsfield, Vina M 115.92
Drugan, Bertha 141.12
Drugan, Bertha and Clara Hudson 161.28
Drugan, Carrie W and Dorothy W and Mary E Barter 210.00
Drummey, Margaret 149.52
Dubia, Merton J and Frances J 144.48
Dubois, Sarah M 118.30
Duclow, Eva M 102.48
Duest, Joseph S and Lillian C 114.24
Dufton, Annie 119.28
Dumas, Edward J and Julia A 127.68
Dumez, Louis A and Marion L 112.56
Dunbar, Perley E and Annie E 127.68
Dunham, Alice 1464.96
Dunt, Edward 100.80
Duplessis, Rene E and Clarinda 367.92
Durkee, Lester S and Marion F 115.92
Durland, Earle E 126.00
Durocher, Alfred J 126.00
Dussault, Adelbert W 122.64
Dutton, Frank B and Irene B 174.72
Dwinnells, Lillian F 134.40
Dwyer, William P and Kathleen E 255.36
Dyer, Adeline M 134.40

E

Eagles, Margaret E 199.92
Eastern Mass Electric Co 126.00
Eastman, Florence T 134.40
Eastman, Hrs or Dev. Mary F 104.16
Eastwood, John H and Alma F 142.80
Ebsen, Arthur C 141.12
Edgett, Carrie C, Grace L and Ruth F 268.80
Edmands, Harriet A and Max Olsen 336.00
Edwards, Benjamin I 104.16
Edwards, Clarence A 267.02
Edwards, Dora L 1288.56
Edwards, Elizabeth A 1107.12
Edwards, Fannie R 154.56
Edwards, Gertrude L 137.76
Edwards, Hannah M and Grace M 1149.12
Edwards, Stephen A D 493.92
Egan, Thomas 115.92
Egan, Thomas and Nora 157.92
Ehrlich, Adolph and Marion R 1747.20
Eiseman, Gertrude W 924.00
Eiseman, Gertrude W 131.04
Eklund, Carl E and Edith J 134.40
Eldridge, Archibald A and Gertrude M 132.72
Eldridge, Harold A and Vira C 171.36
Ellingwood, Charles H and Old Colony Trust Co Trs. 2215.92
Elliott, Abbie M 139.44
Elliott, Earle A and Esther R 137.76
Elliott, Eliza P and Bertha M Lowe 127.68
Elliott, Harry D 169.68
Elliott, Horace E and Annie T 270.48
Elliott, Israel M 159.60
Elliott, James and Alice 257.04
Elliott, Mary E W and Esther G Fielding 141.12
Elliott, Stephen H 273.84
Ellis, Harry B and Alida M 110.88
Ellis, Merton E 231.84
Elm Hill Realty Co Inc 371.28
Emens, Edgar A and Jane B 379.68
Emerson, Guy L 339.36
Emerson, Guy L and Helen G 564.46
Emerson, Stanton and Ruth H 114.24
Endicott, Arthur A V and Alice M 139.44
Endicott, Hrs. or Dev. Robert R 4,342.80
English, William D and Judith K 292.32
Enman, Chester J and Katherine G 169.68
Enslin, Belle E 253.68
Eppler, Henry and Hrs. or Dev. Caroline A 162.96
Eramo, Agostino 236.88
Eramo, Paul 100.80
Erickson, Adolf and Hilda 112.56
Esperson, Elodia M 147.84
Essen, Sven H and Lydia J 134.40
Esterbrooke, Silas L and Ella M 245.28
Estes, Jessie N 110.88
Evans, Adelene B 756.00
Evans, Laura B 171.36
Everett, Helen F 149.52
Evitts, Charles C and Bertha J 120.96

F

F C Friend Mortgage Corp 2859.36
Fabyan, Eleanor McC 762.72
Fahey, Mary A 228.48
Fairburn, Hepzibah 119.28
Fall, Margaret 109.20
Falloni, Maria and Theresa Petronzio 398.16
Falloni, Maria and Theresa Petronzio, et al 295.68
Fanning, James and Mary 255.36
Farley, Arthur W and Rita H 198.24
Farley Fred C and Gladys L 157.92
Farnham, Hrs. or Dev. Walter 141.12
Farrell, William J 157.92
Farrin, Hattie B 157.92
Fassett, Gardner B and Louise W 156.24
Faulkner, Herbert G and Louise B 151.20
Faunce, Grace and Ethel M W Boulet 154.56
Federal Building Association Inc 747.60
Federal Investment Assoc 522.48
Feeney, Patrick J 112.56
Fegan, Nellie A 176.40
Fegan, Roger W 157.92
Fenn, George K and Jeannette C 504.00
Fenn, Jeanette M 327.60
Fenno, Thomas I 188.16
Fenton, Norma B 100.80
Ferreira, Amaden 169.68
Ferrier, Harvey J 137.76
Ferrier, Mary M 248.64
Ferin, Victoria B 120.96
Ferris, Clair A and Dorothy A 124.32
Ferris, James W 749.28
Fessenden, Helen G 314.16
Fessenden, William H Jr 139.44
Fialkowski, Dominick 109.20
Fiander, Elizabeth S 136.08
Field, Jennie H and Mabel A Moore 507.36
Field, Lillian I 120.96
Fielder, Dwight J 117.60
Fielder, Hrs. or Dev. George F 366.24
Fielder, Maria C 243.60
Fielder, Walter E and Lilla G 139.44
Finn, Sidney J and Mary A 198.24
Finney, Charles L and Helen W 114.24
Fireman, Clara 320.88

First, Melvin J and Hilda W 168.00
Fisette, Arthur E and Yvonne J 102.48
Fisher, Alice G 149.52
Fisher, Edward H and Isabelle E 139.44
Fiske, Francis and Jane Loring Fiske 263.76
Fitts, Mabel L 147.84
Fitzgibbons, Hrs or Dev. James J 174.72
Fleming, Charles H and Abbiel P 191.52
Fletcher, Fred 341.04
Fletcher, Frederick and Catherine 146.16
Flint, Grace H 220.08
Flint, Katrina and Walter S 196.56
Floyd, Bertram P 344.40
Floyd, Fred A 104.16
Floyd, Mary C 211.68
Flynn, Anna D 149.52
Flynn, Arthur V F and Katherine 149.52
Flynn, Mary J 270.48
Foan, Lendell G 551.04
Fogg, Charles W and Ella S 112.56
Fogg, George H and Nellie 104.16
Fogg, James R 134.40
Folsom, Alfred L 194.88
Folsom, Fred B and Susie M 181.44
Fonari, Pietro and Vincenza 218.40
Forbes, Katharine Greeley 1097.04
Foote, Chester L and Kathleen 153.79
Ford, Arthur S and Harry D Wilkinson, Trs. 371.80
Ford, Charles B and Mary E 235.20
Ford, Jeanette A 322.56
Ford, Kenneth M 262.08
Forness, Jennie L 2120.16
Forrant, Albert J and Esther M 221.39
Forrant, L Alice 213.36
Fortier, Kenneth F 316.03
Fortin, Maria O 201.60
Fortunato, Donato and Angelina 275.52
Fossa, Madalena 120.96
Foster, Alice F 191.52
Foster, Hrs or Dev. Alice M and George A Foster 324.24
Foster, Alice W 100.80
Foster, Alonzo G 201.60
Foster, Ann Augusta 122.64
Foster, Archer W and Hannah F 275.52
Foster, Arthur T 211.68
Foster, Arthur T and Mary 275.52
Foster, Bessie G 305.76
Foster, Dwight and Dwight Foster Tr. 288.96
Foster, Hrs. or Dev. David L 416.64
Foster, Edgar S 245.28
Foster, Edgar S and Alice H F Beckford 181.44
Foster, Hrs. or Dev. Elizabeth K, Benjamin A Patch, Tr. 241.92
Foster, Ella J 221.76
Foster, Frank W 223.44
Foster, Frank Y and Annie R 361.20
Foster, George A 109.20
Foster, Gertrude L 117.60
Foster, Hrs. or Dev. Issachar 105.84
Foster, James W 576.24
Foster, Hrs. or Dev. Joanna L, Frank Foster Tr. for Andrew P Foster and Eliz MacMurtry 349.44
Foster, John M and Helen G 661.92
Foster John Y and Adelaide 223.44
Foster, Hrs. or Dev. Joseph 104.16
Foster, Hrs. or Dev. Joseph E, Frank W Foster, Tr. for Andrew P Foster 834.96
Foster, Joseph F, 2nd 146.16
Foster, Joseph M and Augusta B 221.76
Foster, Lawrence E and Edith P 211.68
Foster, Lizzie W 136.08
Foster, Louise O 139.44
Foster, Nathan H and Grace L 231.84
Foster, Robert S 571.20
Foster, Sadie A, S Gertrude and Henry F 959.28
Foster, Hrs. or Dev. Samuel J 1122.24
Fowler, Arthur H 119.28
Fowler, William J 184.80
Foye, Cyrus D 238.56
Francis, John W, Jr 122.64
Franklin, Eleanor V 120.96
Fraser, Pearl D 905.52
Freeman, Charles W 178.08
Freeman, Charles W and Mabel F 310.80
French, Katherine I 127.68
Friedman, Julia C 151.20
Friend, Anna S 1869.84
Friend, Helen P 193.20
Friend, Hrs. or Dev. Seth 109.20
Friend, Seth and Louis E 295.68
Fritz, Lewis J and Charlotte M 181.44
Frost, Austin P and Anna F 179.76
Frost, Marion P 146.16
Frothingham, Eleanor F 571.20
Fryer, Baron P 110.88
Fullerton, Elizabeth 257.04
Fullerton, Richard H 147.84
Fultz, Gertrude S 288.96
Fumarola, Stephen 265.44
Furnari, Agnes 372.96
Furnari, Vincenza 367.92

G

Gabriel, Domenico 107.52
Gadbois, Albert G 179.76
Gadbois, Alice I 119.28
Gadbois, Fortuna W 399.84
Gadbois, Helen M 109.20
Gagnon, Francis L and Elizabeth A Box 176.40
Galbraith, Hagar J, Hrs. or Dev. 144.48
Gale, Elbridge C, William W Taff Jr, Benjamin L Cohen, Trs. 1431.36
Galloupe, Annie F 154.56
Galloupe, Annie J 2286.48
Galluzzi, Joseph and Antoinetta 201.60
Galluzzi, Laura 409.92
Galluzzi, Nicholas V 211.68
Galper, Alexander 139.44
Galvin, Patrick J, Est of 142.80
Gamble, Ethel H 278.88
Gangloff, David P 117.60
Gangloff, Harold B and Mary A 162.96
Ganley, Julia A 110.88
Gannon, John W and Katherine M 178.08
Gardnier, Evelyn F 456.30
Gardner, Carl B and Dorothy M 124.32
Gardner, Norman L and Norma E 169.68
Gardner, Hrs. or Dev. William A, George P Gardner Jr, Charles P Curtis Jr, Trs. 3541.44
Gardner, William J 126.00
Garvey, John K and Mary J Deeley 169.68
Gasper, Lester B 112.56
Gass, Julia E 133.51

Gates, Mary E 126.00
Gaudenzi, Frank and Annie 186.48
Gaudreau, Francis X and Annie E 198.24
Gaukroger, Albert A and Doris 102.48
Gay, Earl E and Gertrude J 322.56
Gaylord, Elston E 782.88
Genova, Bessie T 122.64
Gentile, Grazia 277.16
Gentlee, Curtis H 381.36
Gentlee, Curtis H and Helen F 107.52
George, James 102.48
Gerrish, William H 152.88
Giancola, Joseph 137.76
Gibbs, Arthur and Sarah Ann 132.72
Gilbert, Annie W and Eleanor B 206.64
Gilbert, Elizabeth P 393.12
Gilbert, Frank G 115.92
Giles, Charles B and Mary C 105.84
Giles, Noland E 156.24
Gilks, Norman J 110.88
Gill, Catherine A 327.60
Gilligan, Est Delia 258.72
Gilmartin, Mary A 184.80
Ginsberg, Isadore Tr. 199.92
Girdler, Elizabeth L 888.72
Giuliani, Gino and Peppina 346.08
Giuliani, Lawrence Tr. 196.56
Giusti, Luigi 230.16
Giusto, Pasquale 173.04
Gladding, Katherine E and Helen 147.84
Gleason, Elizabeth 141.12
Gleason, Nellie C 431.76
Glichouse, Abraham and Israel 188.16
Glidden, Hrs. or Dev., John E 272.16
Glidden, Nellie F 203.28
Glidden, Walter and Evelyn 147.84
Glines, Clarisa M 174.72
Glover, Bryce E and Eleanor B 221.39
Glover, Willard F and Elinor G Young, et al 169.00
Glovsky, Abraham and Ruth M 255.36
Glovsky, Meyer, Est. of 235.20
Gobeille, John 240.24
Godbout, Arthur J 136.08
Goddu, J Wendell 305.76
Gold, Sarah 1,804.32
Goldberg, Joseph 147.84
Goldberg, Joseph and Celia 262.08
Goldberg, Louis et al, Trs. 415.74
Goldberg, Nathan 413.28
Goldberg, Noah 656.88
Goldberg, Samuel 198.24
Goldberg, Sam, Michael and Louis 193.20
Goldberg, Sophia 388.08
Goldberg, Tillie 102.48
Golding, Lloyd K 238.56
Goldsmith, Howard L and Marian A 146.16
Goodhue, Elinor Louise, Frank A Goodhue, et al 109.20
Goodhue, Gertrude M 381.36
Goodhue, Lizzie F and Harold B 105.84
Goodridge, Fred C 198.24
Goodridge, Hrs. or Dev., William 174.72
Goodwin, Amy V and Algernon 189.84
Goodwin, John S 117.60
Goodwin, Luella T 332.64
Goodwin, Mary L 225.12
Goodwin, Raymond and Edith M 122.64
Gordon, Asenath 201.60
Gordon, George A and Evelyn M 114.24
Gordon, S Alice and Charles E Gordon, Ethel G Dotten, Tr. for 593.04
Gordon, Sophia E 109.20
Gorfinkle, Simon 169.68
Gorse, Elizabeth M 102.48
Gosby, Frances K 147.84
Gould, Alice H 169.68
Gould, Calvin L 127.68
Gove, Etta H 488.88
Gove, F Louise 344.40
Gove, George A and Etta H 732.48
Gove, George A, Robert H Gove and Walter E Davey 142.80
Gove, M Florence 198.24
Gove, Muriel H 201.60
Gove, Robert H and F Louise 220.08
Govoni, Alfred D and Josephine F 115.92
Govoni, Camelia 336.00
Grabowski, Charles M and Marie J 141.12
Grady, Annie B 660.24
Granara, Antonio 119.28
Grandon, Hrs. or Dev., John L 554.40
Grant, Albert E and Mary E 168.00
Grant, Arthur E and Marion A 144.48
Grant, Caroline P 203.28
Grant, Clarence W and Bertha F 100.80
Grant, Dorothy 211.68
Grant, Reitha M 120.96
Graves, Edith A 144.48
Gravisse, Anna M 103.09
Gray, George A 132.72
Gray, H Gordon and Beatrice 112.56
Gray, John A and Aina I W 112.56
Gray, Ralph E 270.48
Gray, Sylvia D 129.36
Graydon, Helen 137.76
Greaney, Maurice C and Elizabeth B 132.72
Green, Alice E 151.20
Green, Jessie F and Jessie A Wilkinson 114.24
Green, P Gordon and Alice E 166.32
Green, Robert E Prop Brunswick Bowling Alleys 112.56
Green, Robert E 228.48
Green, Walter W and Goldie G 104.16
Greene, John W 351.12
Greener, George C 338.00
Greenhalge, John F 124.32
Greenhill, Hrs., Lazarus 189.84
Greenlaw, Anna T 275.52
Greenlaw, Annie M H 312.48
Greenlaw, Arthur A 156.24
Greenlaw, Joseph M Prop 100.80
Greenlaw, Joseph M 196.56
Greenough, Malcolm W 1,375.91
Grey, A Mabel 1,150.80
Grey, Maurice A and Emilie C 272.16
Grey, Melville G 341.04
Grey, Melville G and Relief F 105.84
Griffin, Blanch S 270.48
Griffin, Evelyn C 115.92
Griffin, Mary A 198.24
Griffiths, Charles E and Eva M 164.64
Grimes, Frank 383.04
Grimes, Frank A and Edna M 178.08
Grose, Blanche B 139.44
Gross, Blanche B 209.56
Grossman, Louis 263.76
Grotjohann, Margaret L 164.64
Grush, Clara M 104.16

Grush, Elsie F	117.60
Grush, John R	109.20
Grushky, Helen	252.00
Guarino, Armando and Lillian	129.36
Guarino, Caroline C	122.64
Guarino, Casimero	295.68
Guinivan, David H	120.96
Guinivan, Evelyn C & Ellen Coleman	221.76
Guinivan, Matilda	193.20
Guinivan, Thomas F	146.16
Gulbransen, Helge & Blanche M	110.88
Gulf, Oil Corp of Penn	13,614.72
Gunnison, Hester C	137.76
Gutman, John & Letty	178.08
Gutraro, Joseph	114.24
Gutterson, George P	126.00
Gwinn, George H & Marie C	171.36
Gwinn, Horton B	149.52
Gwinn, William L	122.64

H

Haas, Otto R	107.52
Hadley, Russell B	173.04
Haibon, Alice R, et al	151.20
Hale, Geraldine M	157.92
Haley, I Wilson & E Lois	272.16
Hall, Abbie I	102.80
Hall, Eleanor H	127.68
Hall, Elizabeth H	220.08
Hall, Wallace L	124.32
Halligan, Angie H	225.12
Halligan, Angelina H	176.40
Hallisey, Daniel M & John, et al	218.40
Hallisey, John	161.28
Hallock, Edith	157.92
Ham, Bertram W	146.16
Ham, Elsie B & Frank O	282.24
Hamilton, Laura E	112.56
Hamilton, Milton E & Dorothy T	144.48
Hamilton, William R & Cecilia S	166.32
Hammond, Frederick W & Irene C	181.44
Hamor, George R & Annette I	100.80
Handy, Hrs. or Dev. Belinda A	170.69
Hankin, Dora	107.52
Hannable, Marjorie R	189.84
Hanners, Hrs. or Dev. Fred A	159.60
Hanners, Wm P, John L, & Anna L	107.52
Hansen, Jens A	152.88
Hanson, Herbert N	114.24
Hanson, Jennie E & Clara W	216.72
Hanson, Est. Sarah	110.88
Hanson, Urban H	241.67
Hardy, Hattie M & Wilbur H et al	312.48
Hardy, John F	110.88
Hardy, John F & Lillian M	173.04
Harlin, Ella L	216.72
Harlow, Annie K	186.48
Harlow, Joseph B	252.00
Harlow, Vesper G & Aurelia M Giles	124.32
Harper, Alice E	194.88
Harrigan, Catherine F	473.76
Harrigan, Louis J & Margaret F	228.48
Harris, Calista M	336.00
Harrison, Hollis & Helen B	100.80
Hart, Thomas C & Mary A	124.32
Hartshorn, Nellie M	542.64
Harvey, William J A & Agnes G	236.88
Haskell, Adeline M	604.80
Haskell, Albert P & Emma M	117.60
Haskell, Arthur F	248.64
Haskell, Elmer	115.92
Haskell, Frederic W & Helen	218.40
Haskell, Grafton P	144.48
Haskell, Mabelle C	341.04
Haskell, Mary F & Walter S Flint	974.40
Haskell, Mary F	4,129.44
Haskell, Mary F & Chas A Thissell	126.00
Hastings, Alice A	126.00
Hatch, Jennie E	394.80
Hatch, Roy P & Mary C	142.80
Hatt, Margaret L	189.84
Haughton, Marion S	3,366.72
Hawes, Edgar P & Edith A	201.60
Hay, Edith F	107.52
Hayes, Clement F & Malcolm	210.00
Hayes, Ellen F	115.92
Hayes, Helena F	149.52
Hayes, Joseph	129.36
Hayes, Luetta F	131.82
Hayes, M Frerdina	171.36
Hayes, Margaret	250.32
Hayes, Myron W	184.80
Hayes, Ruth D	126.75
Hayes, William F	131.04
Hayes, William F	265.44
Haynes, Annie M	147.84
Hayward, Bertha L & Amy P York	144.48
Hazelton, Eva M & Una L	184.80
Heald, Harold F & Ruth A	191.52
Heaphy, Edward F	164.64
Heaphy, Edward F & John F & Mary F	280.56
Heaphy, John F & Mary F	540.96
Heaphy, Mary F	456.96
Heaphy, Michael F	102.48
Heigh, Francis W & Katherine J	129.36
Hemeon, Joshua N	332.64
Hemstad, Oscar M	120.96
Henderson, Alexander S & Ellen	285.60
Henderson, Mary E	277.20
Henderson, Richard E u/w Beverly National Bank, Tr.	248.64
Hennessey, Dorothy M & Ray T et al	159.60
Hentschel, Max P	169.68
Herd, Amelia F	136.08
Herlihy, Grace F	126.00
Hermanson, Jennie L	290.64
Herndon, Bailey W	184.80
Herrick, Bessie Ella	151.20
Herrick, Carl E & Mollie B	127.68
Herrick, Clara F	117.60
Herrick, Frederick W & Florence M Whelpley	199.92
Herrick, Jennie C	188.16
Herrick, Mary E	112.56
Herrick, Perley	159.60
Herrick, Robert F	2,016.00
Herrick, Vernon O	104.16
Herrick, Willard R	169.00

Herron, George A & Nellie L 235.20
Hersey, Della D & Dorothy G 129.36
Hersey, Emma F 107.52
Hever, Louise R 147.84
Hibbard, Hattie F, Webber Edward S Tr. 144.48
Higgins, Jessie M 196.56
Hill, Cecil R & Ruby M 137.76
Hill, John A 500.64
Hill, John B 366.24
Hill, John F 411.60
Hill, Mabel E 105.84
Hill, Mildred A 100.80
Hill, William W & George J Trs. 690.48
Hillery, Frank H 302.40
Hillis, William 246.96
Hilpert, George P & Mary J 188.16
Hilton, Austin H & Olive B 102.48
Hinckley, Evelyn 139.44
Hinckley, John L 299.04
Hines, Ethel M 102.48
Hinkley, Elmer F & Mabel A 112.56
Hixon, William E 1,312.08
Hoak, Flora A B 124.32
Hobbs, Elsie M 104.16
Hobbs, Hervey W 157.92
Hobson, Arthur L Jr 920.64
Hodgdon, Ralph J & Sadie B 109.20
Hodges, Charles E Est. of 1,226.40
Hodges, Charles W Jr & Gladys F 525.84
Hodgson, Charles B & Annie 181.44
Hogan, Charles H & Hannah T 265.44
Hogan, Emily Louise 252.00
Hogan, Lillian A 119.28
Holbrook, Mabel A 238.56
Holcroft, James W & Mary E 109.20
Holland, Catherine A Est. of 119.28
Hollingshead, Rachael M 129.36
Holmes, Charles H 107.52
Holmes, Fred I 104.16
Holt, Alice J 114.24
Homan, Ruth C 124.32
Home, Finance Trust, Trs. 502.32
Home, Owner's Loan Corp 4,270.56
Hood, Charles H 695.52
Hood, Clarence O & Abbie R 413.28
Hood, H P & Sons Inc 3,486.00
Hood, Mina M 164.64
Hooker, Harry E & Alice C 267.12
Hooper, Madia C & Lester B 193.20
Hopkins, Katherine T 171.36
Hopkins, M Max & L Anna 223.44
Hopkins, Maurice L & Ruth P 253.68
Hopkins, Olive L 183.12
Hord, Philip E & Hilda W 146.16
Horgan, Patrick J & Ida E 151.20
Horne, Laura E, Mildred G & Elizabeth A 178.08
Horton, Malcolm S 132.72
Horton, Carline R 409.92
Hosley, Mary A 169.68
Houdush, Leon 258.72
Houdush, Sophie 120.96
Household, Fuel Corp 903.84
Houston, Loring W 468.72
Hovey, Carleton B 396.48
Hovey, Helen S 710.64
Hovey, Laurence S & Marion P 204.96
Howard, A Doane Co, Inc 154.56
Howard, Charlotte S 154.56
Howard, Laura M 190.97
Howard, Odessa M 142.80
Howard, Realty Trust (Moses I Simon Tr.) 1,233.12
Howard, William H 189.84
Howarth, Fred & Dorothy M 134.40
Howe, Esta B 114.24
Hoy, Thomas P & Mary W 109.20
Hoyt, Alice S 168.00
Hoyt, Annie L 211.68
Hoyt, Arthur 107.52
Hoyt, Agnes M 215.04
Hubbard, A Russell & Anna L 162.96
Hultman, John P & Ericka C 104.16
Humphrey, Chester B, S Parkman Shaw, Jr et al Trs. 1,690.00
Hurd, Elizabeth J 241.92
Hurd, Ethel H 1,555.68
Hurd, George H & Minnie A 265.44
Hurlburt, Elizabeth M 183.12
Hurlburt, Herman J 127.68
Hurlburt, Job F 813.12
Hurlburt, Sarah E 105.84
Hurley, Elizabeth T 100.80
Hurley, Lena P 117.60
Hurley, Timothy E & Margaret E 129.36
Hurshman, Nellie M 102.48
Hussey, Ida F 137.76
Hussey, Pliny E 250.32
Hutchings, Mabel J & Annie F Ober 199.92
Hutchinson, Edward S, Frances H Baird & Natalie E Tyson 5,065.20
Hutchinson, Ida B 114.24
Hutchinson, Rosetta R 140.27
Hyam, Charles B & Emma L 120.96
Hyland, Margaret T et al 137.76
Hyland, William J & Helen M 122.64

I

Iles, William C & Anna M 120.96
Illingworth, James N 250.32
Ipswich, Savings Bank 315.84
Irving, Etta M 292.32
Irving, Leonora F 312.48
Italian, Community Center (Corp) 336.00

J

J J Harrigan Co Inc 535.92
Jack, Thomas R 124.32
Jackson, Isabella C 171.36
Jackson, P T et al Trs. 2,956.80
Jackson, Willis C & Beatrice M 178.08
Jacobs, Herbert G & Ellen F 131.04
Jacobson, Anders & Mamie F 157.92
Jacobson, Carl E & Ruth A 127.68
Jacques, Albert P 161.28
Jacques, William F 122.64
Jaffe, Elsie S 404.88
Jaffe, Herman 325.92
Jaffrey, John 126.00
James, Realty Trust (Harry A Simon, Tr.) 3,013.92
Jameson, James 117.60
Jameson, John E & Mary E 124.32
Jameson, Robert L 131.04
Jank, George P & Mary L 104.16
Janotta, George L & Josephine E 174.72

Jarnes, Lizzie 386.40
Jasiak, Wincentz B 423.36
Jasper, John S & Chrissie L 146.16
Jeffrey, James & Elizabeth 107.52
Jeffs, George W & Theresa F 216.72
Jeffs, Martha J 186.48
Jeffs, Melvin R & Marion E 107.52
Jenkins, William L & Eleanor S 238.56
Jenness, F Burton 122.64
Jenney, Manufacturing Co 460.32
Jensen, Helen A A 772.80
Jensen, Howard W & Deborah L 110.88
Jensen, Mads L 329.28
Jensen, Mads L & Helen A A 198.24
Jerry, Wilbur W & Julia M 102.48
Jodoin, Edmond L & Delvina B 115.92
John, Girdler Coal Co 1,476.72
Johnson, Adolph F & Elsa H 162.96
Johnson, Annie E & Helen 162.96
Johnson, Augusta D 241.92
Johnson, Jacob W 114.24
Johnson, Peer P 292.32
Johnson, Peer P & Albert E Parkhurst 606.48
Johnston, James G & Wealthea R 409.92
Jones, Albert E 169.68
Jones, Estella W 178.08
Jones, Isabel L 199.92
Jones, Leslie R & Elizabeth S 112.56
Jones, William H 102.48
Jorgensen, Jacob C 114.92
Jorgensen, J Martin 117.60
Jorgenson, Jacob C & Augusta 218.40
Josephs, Alan E 129.36
Joslin, Herbert S & Mehitable L 100.80
Joyce, Daniel J 142.80
Jubilee, Yacht Club 374.64
Julian, Gideon J 208.32
Jutras, Armand & Dorothea E S 120.96

K

Kaczmarek, Mary C & Sophie S 189.84
Kanter, Ida 223.44
Kanter, Realty Trust 3,954.72
Kanter, Samuel Trs. for Isidore Kanter 125.06
Kanter, Samuel 191.52
Kanter, Samuel Tr. for Oscar Kanter 126.75
Kaplan, Gussie, In possession of Danvers Savings Bank 218.40
Kashman, John & Mary 102.48
Katz, Harry 626.64
Katz, Ralph R & Leonard 490.56
Katz, Rose 356.16
Keach, Frederick P & Ethel E 243.60
Kearns, Annie 211.68
Kearns, Mark A 678.72
Kearns, Rose G 433.44
Keech, Ted Jr 115.92
Keefe, John P 1,303.68
Keegan, Charles F & Elizabeth J 132.72
Keegan, Margaret 146.16
Keeley, Agnes H & Frances J Schackelford 164.64
Keene, Louis M 109.20
Kehoe, Elizabeth 117.60
Keighley, Elkanah H & Lillian 336.00
Kelleher, Annie & Ellen Heaphy 115.92
Kelleher, John C 1,204.56
Kelleher, Marie C, Florence McManus et al 131.04
Kelley, Albert H 110.88
Kelley, Catherine M J (now Theall) 111.54
Kelley, Ellen F 131.04
Kelley, Henry J & Anna D 346.08
Kelley, Hrs. or Dev. John 157.92
Kelley, M Claire 213.36
Kelley, Mary T 134.40
Kelley, Vincent M & Ellen F 309.12
Kelliher, James J & Marie M 104.16
Kelliher, Margaret T 604.80
Kellom, Katherine B 314.16
Kelly, Abbie E & James J 302.40
Kelly, Thomas E & Josephine 109.20
Kelman, Hrs. or Dev. Martha E 294.00
Kenney, Clifford A & Grace E 134.40
Kenney, Norah S Est. 218.40
Kenney, Orin S & Louise W 129.36
Kennison, Frank & Bertha J 201.60
Kennison, Henry P 188.16
Kennison, Sallie H 117.60
Kent, Alice C 189.84
Kent, Arthur S 137.76
Kent, Hattie K 139.44
Kent, Henry H & Rebecca C 131.04
Kenway, Elsie V 294.00
Kenyon, Harold C & Eleanor L 137.76
Kidder, Gertrude M 330.96
Kidder, Madeline A 512.40
Kilbourne, Bessie E 169.68
Kilham, Elizabeth H 325.92
Kilham, Louis F 149.52
Kilham, Lydia S 142.80
Kilham, Hrs. or Dev. Susan C 371.28
Killam, Vernon W & Florence I 114.24
Killcoyne, Francis J & Kathleen M 272.16
Killcoyne, Jane M 293.92
Kimball, Edward I 309.12
Kimball, Florence F & Cora S Bradstreet 107.52
Kimball, Roy 173.04
Kimball, Ruth L 122.64
King, Harry P & Eleanor E 102.48
King, Joseph M 124.32
Kirby, Mabel R 109.20
Kirby, Mary A 179.76
Kirby, Perley W 107.52
Kline, Ethel A & Anitra F 336.00
Klink, Carl E 682.08
Klink, Carl F 168.00
Kneeland, Edith G 109.20
Knight, Alice A 393.12
Knight, E Frances 137.76
Knott, Clyde L 156.24
Knott, Clyde L & Olga M 188.16
Knowles, Amelia T 2,274.72
Knowlton, Cutler D 134.40
Knowlton, Florence A 183.12
Knowlton, George F & Gladys H 131.04
Knowlton, John E & Grace E 188.16
Knowlton, Laura M 151.20
Knowlton, Moses & Florence A 278.88
Knowlton, True B & Est. Harriet E Knowlton

Koshland, Estelle W 1,060.08
Kransberg, Philip 794.64
Kransberg, Samuel G & Gladys 221.39
Kulick, Thomas F 134.40
Kurman, Lena 170.69

L

Lacombe, Albert G & Lena 134.40
Ladd, Anna C 268.80
Lally, Mary E 105.84
Lamasney, Agnes A 530.88
Lamasney, Frank I & Frederick W Stopford 1,115.52
Lamb, Eva M 156.24
Lambert, Louisa S 450.24
Lamont, Alexander & Mary M 141.12
Lane, Arthur J & Annie A 236.88
Lane, Eugene N & Bertha N 223.44
Langill, Charlotte E 142.80
Lantz, Alexander N & Annie A 144.48
Lantz, Christian 322.56
Lantz, William & Mary 105.84
Lapham, Winifred B 166.32
Lapka, Daniko & Annie 183.12
Larcom, Benjamin P & Eva B 174.72
Larcom, Benjamin P, Nettie H Smith et al 211.68
Larcom, Carl E 228.48
Larcom, George B 131.04
Larcom, George F 231.84
Larcom, George W 110.88
Larcom, George W 127.68
Larcom, George W & Clara E W 134.40
Larcom, Ingrid J 126.00
Larcom, Maggie Ella 194.88
Larcom, Mary F, Rodney C et al 104.16
Larcom, Rufus E 759.36
Larcom, Hrs. or Dev. William H 171.36
Larivee, Augustus M & Julia R 122.64
Larivee, John B Jr & Josephine H 117.60
La Rochelle, Neil 171.36
Laroe, Frank W 299.04
Laroe, Frank W Jr 278.88
Larrabee, Arthur P 174.72
Larrabee, Martha D 154.56
Larson, Louis 371.28
Latham, Harold A M & Florence E Hamilton et al 210.00
Latini, Biagio & Agnes 104.16
Latorella, Raphael 515.76
Latorella, Raffaele & Molly 119.28
Latorella, Raffaele & Jennie Bowerba 174.72
Lauranzano, Natale 253.68
Law, Elizabeth S 1,698.48
Lawler, Anna A 149.52
Lawrence, Alice R 423.36
Lawrence, Daisy E & Madelyn E 299.04
Lawrence, John S & Edith L Coolidge 932.40
Laws, William W & Katherine T 920.64
Lawson, A Arnold & Esther D 139.44
Lawson, Elizabeth W 201.60
Leach, Stuart M 216.72
Leach, William T 152.88
Leader, Filling Stations Corp 199.92
Leahy, Edward 129.36
Leahy, James C 104.16
Learoyd, Dorothy P 367.92
Leary, Elijah 109.20
Leary, Elijah & Louis E 215.04
Leary, William H & M Jeanette 109.20
Lebovitz, Morris 146.16
Le Clair, Arthur & Laura 126.00
Le Clair, Peter W 114.24
Lederman, Benjamin 181.44
Lederman, Pauline R et al 112.56
Lederman, Pauline R & Sarah Berman et al 307.44
Lee, Trs. or Dev. Carrie M 129.36
Lee, Charles F 344.40
Lee, Charles F & Nora E 231.84
Richard DeB Boardman & Alexander Whiteside, Trs. u/w George Lee for Eva B Lee 1,995.84
Lee, Harold W & Eva J 766.08
Lee, Howard L & Helen B 196.56
Lee, Samuel N & Mildred B 146.16
Lefavour, Howard P 117.60
Lefavour, Howard R 194.88
Lefavour, Hrs. or Dev. Issacha 327.60
Lefavour, Rebecca O 241.92
Leftin, Annie 120.96
Leighton, Henry V 191.52
Leighton, Est. Margaret N 310.80
Leiter, Juliette & Hrs. or Dev. Mary T Leiter 4,583.04
Le May, Arthur A & Ruth P 124.32
Lemery, Maude E & Edith M Barbour 210.00
Lemieux, Joseph 147.84
Leonard, George H & Margaret E 152.88
Leonard, Ralph L & Ella R 132.72
Leslie, Bernard S 406.56
Lester, Frank H G 159.60
Levin, Bessie R 253.68
Levy, Pauline T & Allen S 183.12
Lewis, Alice 761.04
Lewis, Chester F B & Bertha M 131.04
Lewis, Elizabeth L & John H 305.76
Lewis, Florence A, Chester & Mabel A 129.36
Lewis, Fred R & Margaret R 295.68
Lewis, Pauline M 210.00
Libert, Joseph A & Julia A 374.64
Lichman, Flora 142.80
Lincoln, Oscar E 107.52
Lindberg, Adolph F & Georgie F 137.76
Lindberg, Mads A M 169.68
Lindberg, Mads A M & Gertrude E 193.20
Linden, Howard H & Maude M Christie 426.72
Lindsey, Lydia M 137.76
Lindsay, Roland B & Lydia M 258.72
Lindsey, Joseph M 162.96
Linehan, Alice G 176.40
Linehan, Catherine J Est. 210.00
Linehan, Daniel M et al 505.68
Linehan, Julia A B 120.96
Linehan, Louise M et al 347.76
Linehan, Margaret T 137.76
Little, Anson C 169.68
Livingston, Mildred A 154.56

Lizio, Benjamin F & Mary A 213.36
Locke, Harriett C 905.52
Loiko, Kasimierz A & Marcela 109.20
Lombardi, Salvatore & Louisa 208.32
Longobardi, Domenico 107.52
Loomer, Harold N & Bertha A W 131.04
Lord, Elizabeth F 173.04
Loretti, Bernardino & Gaetana 246.96
Loring, Augustus P Jr, Caleb et al 1,384.32
Loring, Augustus P Jr & Rosamond B 366.24
Loring, Caleb 312.48
Loring, Caleb & Suzanne B 1,967.28
Loring, Katherine P 260.40
Lovett, Adelaide 110.88
Lovett, Earle B 1,154.16
Lovett, Earle B & Mary G 346.08
Lovett, George F & Jennie 114.24
Loring, Augustus P & Katherine P Trs. 3,806.88
Lovett, Margaret P 166.32
Lovett, Est. Mary L, Merton R Lovett et al 496.86
Lovett, Est. Mary L, Merton R et al 211.25
Lovett, Est. Mary L, Merton R et al 1,533.84
Lovett, Rena B 283.92
Low, David & Gladys B 112.56
Lowe, Charles & Agnes M 109.20
Lowell, George E 260.40
Lowell, Maurice E & Carrie M 226.80
Luce, David L 120.96
Ludden, Ellen E 384.72
Lund, Alice 110.88
Lundgren, Florence D 149.52
Lunney, John & Josephine B 162.96
Lyman, A Herbert 104.16
Lyman, Bessie T 470.40
Lyman, George H 781.20
Lyman, H Guy 957.60
Lyman, H Guy & Bessie T 562.80
Lyman, Joseph O & Elizabeth B 539.28
Lynch, David F, Esther M Gorman Tr. 156.24
Lynch, David S 609.84
Lynch, Edward R et al 189.84
Lynch, James E 109.20
Lynch, Mary C 129.36
Lynch, Michael F 161.28
Lynch, Hrs. or Dev. Patrick J 315.84
Lynn, Five Cents Savings Bank 351.12
Lynn, Walter P 241.92
Lyons, Albert R & Mabel L 151.20
Lyons, Catherine I 692.16

M

MacAfee, Louis L & Marie 169.68
Macaro, Verdenio & Florence 112.56
Macauley, John A 162.96
Macauley, Mary J Tr. u/w Mary M Macauley 154.56
MacCarthy, James B 142.80
MacCormack, Annie J 238.56
Macdonald, Armina 369.60
MacDonald, George J 117.60
MacDonald, Grace E 127.68
MacDonald, Marion S 168.00
MacDonald, Mary A 139.44
MacEachern, Edna R 199.92
MacFarland, Walter A 161.28
MacGregor, John & Edward W Ward 366.24
Machain, Fernand L & Lazare 147.84
MacKenzie, Effie L, Fred T MacKenzie et al 127.68
Mackey, Charles M 114.24
Macintosh, James E & Martha B 393.12
Macks, William A (Guy C Richards, Agt.) 371.28
MacLean, George E Jr & Dora E 149.32
MacMurtry, Elizabeth R 361.20
MacQuarrie, Harriett M 294.00
Madden, Francis B & Mary J 110.88
Madden, Margaret M 126.00
Maeser, Mieth & Alice M 231.84
Magee, Margaret 139.44
Magilson, Annie M 117.60
Maglio, Joseph & Congetta 114.24
Maguire, J Roland & Marion E 164.64
Maidment, Mary A 120.96
Main, Frank E & Dorothy M 100.80
Maitland, Francis W B & Annie W 129.36
Makros, Angel 292.32
Mallard, Joseph & Virginia 124.32
Malm, Henry & Hilma F 146.16
Mampre, Deran H 144.48
Manning, Elizabeth A 107.52
Manson, John T 2nd 403.20
Manthorne, Letitia M 131.04
Manuel, Sally A et al 260.40
Manzi, Jennie 154.56
Manzini, Virginia C 100.80
Marchand, Wilfred & Catherine B Conway 312.48
Marcos, John B & Premo Giovanelli 107.52
Margolis, Harry 102.48
Marley, Eugene & Sadie 137.76
Marsilla, Louis & G Lena 114.24
Marshak, Joseph & Jennie 250.32
Marshall, Archibald L Jr 124.32
Marshall, Charles H & Georgia B 210.00
Marshall, Gladys F 220.08
Marshall, William Jr & Lena H 268.80
Marston, Leroy D, Grace P & Mary A 1,866.48
Martin, Clarence W & Mildred G 166.32
Martin, Edwin C & Emma F 110.88
Martin, Florence A 158.86
Martin, Katherine V 146.16
Martin, Mildred G 150.41
Martin, T Herbert & Catherine V 124.32
Martyn, Evelyn U 104.16
Martyn, Robert 126.00
Masciola, Bernardino & Peppini 162.96
Masciola, Guiseppe & Semeralda 186.48
Masciovscchio, Minnie 399.84
Mason, Clarence E 105.84
Mason, Estelle H 2,172.24
Mason, Fanny P 2,788.80
Mason, Mary L 109.20

Mason, Pearl B	504.00
Massa, Lydia	194.88
Massachusetts Hospital Life Insurance Co	2,184.00
Massachusetts, Savings Bank	334.32
Massirman, Joseph, Tr. Vale Realty Trust	562.80
Mastrofrancesco, Mariano & Congetta	107.52
Matheson, Raymond G & Madeline M	149.52
Maxner, Carl H & Florence M	174.72
May, Mary A	129.36
Mayberry, Ethel M Est.	236.88
Mayes, Henry	105.84
Mayo, Maria J	126.00
McBride, Ada V	132.72
McCall, Helen C	161.28
McCarthy, Catherine N & John P Fitzgerald et al	147.84
McCarthy, Charles I	105.84
McCarthy, Daniel & Victorine L	157.92
McCarthy, Jeremiah P & James W	320.88
McCarthy, Mary K & Margaret Gilfedder et al	112.56
McClary, F Chester & Margaret E	173.04
McComiskey, Joseph & Marion	114.24
McCormack, Elizabeth	238.56
McCullough, Charles B & Anna F	117.60
McCurdy, Arthur R Jr	126.00
McDonald, Edith W	119.28
McDonald, Florence G	127.68
McDonald, Wilbur E & Reta M	105.84
McDonnell, James E & Lena J	517.44
McDonnell, Lena J & Beatrice M Woods	246.96
McDonnell, M Louise	184.80
McDonnell, Marguerite M	351.12
McGann, Margaret M	131.04
McGarr, James E Jr & Margaret L Horgan	120.96
McGee, Harry S	124.32
McGill, Richard D	117.60
McGlenon, Annie J	127.68
McGlynn, George H	105.84
McGrath, Michael M & Anna	191.52
McIntosh, Stewart & Sarah	126.00
McKay, Ivy M	184.80
McKay, Ruth A	124.32
McKay, William O & Ivy M	470.40
McKean, Margaret S	2,343.60
McKeigue, Eliza A	162.96
McKeigue, Katherine C	115.92
McKenna, Thomas F & Ellen F	391.44
McKenney, W Erwin	204.96
McKenzie, Katherine M	112.56
McKenzie, Stanley L & Katherine M	117.60
McKeone, P Joseph	136.08
McKie, Henry A & Flora A	134.40
McKiernan, Kathleen H	134.40
McKinnon, Charles N	122.64
McKnight, John C	196.04
McKnight, Margaret	777.84
McKnight, Thomas	413.28
McLarren, Emma M	255.36
McLaughlin, Rosemary	131.04
McLean, Donald G & Fannie J	196.56
McLellan, Nellie	132.72
McMahon, Helena V	110.88
McManus, Edward	294.00
McManus, Frank J	268.80
McManus, Frank J et al	139.44
McManus, Nellie	142.80
McManus, Nellie M	312.48
McManus, Nellie & Frank Grimes	134.40
McNeil, Ada A	117.60
McNeil, Elizabeth D	149.52
McPherson, Daniel E	119.28
McQueeney, Della P	235.20
McRae, Percy C & Frances A	134.40
McSweeney, Morgan & Mary A	147.84
McSwiney, Eugene	131.04
McSwiney, Mary	381.36
McSwiney, Michael & Mary	110.88
Melco, Tanning Co, Inc c/o James Angelos	157.92
McTerman, John & Agnes	179.76
McVey, Catherine F	104.16
Memorial Methodist Episcopal Church Trs.	238.56
Mendenhall, John T	252.00
Menke, Joseph	151.20
Mercaldi, Liboro	100.80
Mercaldi, Pasquale & Martha	117.60
Mercer, Henry J & Bertha	100.80
Merchant, Co-operative Bank	156.24
Merrick, Grace L	206.64
Merrill, Eva M	127.68
Merrill, Harriett A	141.12
Merrill, James J & Marion L	141.12
Merrill, Katherine A	7,664.16
Merry, Bennett E	154.56
Metcalf, Benjamin E & Alden E	132.72
Metcalf, Charles H & Esther E	262.08
Metcalf, Elizabeth P	1,780.80
Metropolitan, Ice Co	507.36
Meyer, Anne W	312.48
Meyer, Vernon H	176.40
Miller, Charles F	403.20
Miller, Harriett V	131.04
Miller, Herbert A	166.32
Miller, Lloyd G & Dorothy R	191.52
Miller, Marshall & Emma H	122.64
Miller, Sophie E	109.20
Miller, William P	252.00
Millett, Edward L (In possession of Warren Nat Bank)	430.08
Milwain, Alice J	112.56
Minigan, Alice M	134.40
Minigan, Richard W & Francis Minigan et al	144.48
Minot, James J Jr & Miriam S	708.96
Minton, Ellen G	114.24
Minutillo, Nicholas & Josephine	240.24
Mitchell, Beatrice S	468.72
Mitchell, Margaret J	151.20
Mitchell, Neal P, Harry D et al	124.32
Modugno, Ottoviano	102.48
Modugno, Rose M	114.24
Moffett, Adeline	168.00
Moffett, William J & Laura B	132.72
Montemaggi, Luigi & Beatrice	379.68
Montevecchi, William & Virginia	149.52

Montserrat, Syndicate (Lucy W Peabody, A Scott Fraser & Hollis L Cameron Trs. 888.72
Montserrat, Golf Club (Bayard Warren, et al, Trs.) 294.06
Mood, James E 137.76
Moore, Ada Small 13,157.76
Moore, Ella P 162.96
Moore, Harold L & Emma M 112.56
Moorehouse, Asa C 152.88
Moorehouse, Eliza E 161.28
Moran, Dehlia A 126.00
Moran, John J 139.44
Moran, Lucy A 356.16
Moran, Marion M 126.00
Moran, Thomas & James A 275.52
Morency, Alphonse & Lumina 235.20
Morency, Annette Y 196.56
Morgan, Bessie M 124.32
Morgan, Carrie E 124.32
Morgan, Clarence E 127.68
Morgan, Edward A & Julia I 729.12
Morgan, Mary V 169.68
Morgan, Rosetta 159.60
Morgan, Susan A & Nettie C Dow 136.08
Moriarty, Daniel J & B Agnes 105.84
Moriarty, Margaret et al 110.88
Morong, Fred H & Louise F 122.64
Morphew, Minnie M 171.36
Morrill, Lydia A & Bertha A & Elsie E 169.68
Morrill, Ruth W 151.20
Morrison, Mary 134.40
Morrison, Thomas J & Mary T 162.96
Morrissey, Charles A 152.88
Morrissey, Charles A & Florence S 162.96
Morse, Helen A 233.52
Morse, Margaret A 173.04
Morse, William B 174.72
Moses, Albert & Annie M Roundy 122.64
Moses, Bessie W 183.12
Moses, Edward P & Walter C 166.32
Moses, Mary E 122.64
Motley, Marion P 754.32
Moulton, Bidie H 801.36
Moulton, E Louise 114.24
Moulton, Hervey C 290.64
Moulton, Katherine L 265.44
Moulton, Lucy M 114.24
Moutsopoulos, Dimitro S 129.36
Mowett, George A & Helen E 141.12
Mulcahy, Margaret 107.52
Mulhern, Thomas J 137.76
Mullin, Elizabeth S 132.72
Munro, Gibson J 112.56
Munroe, Clara L 114.24
Munroe, Martha A 216.72
Munsey, Herbert B & Florence M 168.00
Murch, Leroy C & Grace L 124.32
Murphy, Anna K 243.60
Murphy, Catherine, Eileen P Garvey et al 179.76
Murphy, Cecil E & Josephine B 120.96
Murphy, Francis 322.56
Murphy, Harold E 100.80
Murphy, J Grace 574.56
Murphy, J Grace & Margaret G Connors 119.28
Murphy, Julia J 359.52
Murphy, Leo J & Anna K 126.00
Murphy, Margaret T 105.84
Murphy, Owen D & Anna I 199.92
Murphy, Patrick F 129.36
Murray, Abbie A & Mary E et al 134.40
Murray, Albert S & Willavena 139.44
Murray, Cornelius 119.28
Murray, Cornelius J & Inez W 332.64
Murray, Florence M 142.80
Murray, Mabel P 225.12
Myers, Howard C 104.16

N

Naczas, Telka 225.12
Nadeau, Francois X & Georgianna 124.32
Nagel, Bessie M & C Frederick 173.04
Nash, John H & Mary A 129.36
National, Pop Corn Works Inc 556.08
Naugler, Walter E & Hazel W 184.80
Naumkeag, Trust Co Tr. 352.80
Naylor, Ernest E & Ruth E 100.80
Neale, William G 351.12
Neeley, James C 487.20
Neff, Ruth Perry 181.44
Nelson, Annie L 250.32
Nelson, Augustus E 179.76
Nelson, David 117.60
Nelson, David & Frances B 159.60
Nelson, John & Doris M 112.56
Nelson, Margaret 156.24
Nelson, Mary E 310.80
Nelson, Paul V 174.72
Neusner, Eva 213.36
Neusner, Ida P 223.44
Neville, John F & Daniel J 210.00
Neville, John J & Bessie A 134.40
Neville, Susan A 179.76
Newbold, T Jefferson 562.80
Newell, John D & Evelyn F 117.60
Newhall, Ralph E 178.08
Newman, Frederick A 129.36
Newman, Helen L 767.76
Newton, George H & Carl A 152.88
Nichols, Oscar E & Mildred L 104.16
Nicholson, John E 193.20
Nickerson, Donald W & Isabel M 201.60
Nickerson, Eleanor S 272.16
Nickerson, Grace H Estate of 194.88
Nickerson, Guy E 262.08
Nickerson, Wells E & Ruth M 221.76
Nicoll, Agnes Estate 109.20
Nicoll, Ethel M 134.40
Nicoll, Madeline M 112.56
Nielson, Barney A & Karen A 105.84
Niles, Mildred A 114.24
Nixon, Katherine A 225.12
Noddin, Fern N 129.36
Noiseux, Joseph E 127.68
Nokes, Philip E & Esther M 189.84
Norman, Lewis W & Edna M 142.80
Norton, Ida E 225.12
Norwood, Gertrude M 124.32
Nott, Eliza M 115.92
Noyes, Helen L 111.54
Nugent, Catherine 250.32
Nutter, Carrie A 151.20

Nutter, Jessie S	305.76
Nutter, Jesse S	346.08
Nutter, Theodore F	166.32
Nutting, Leslie J & Ruth M	159.60

O

Oakes, Hrs. or Dev. George A	127.68
Obear, Bertha M	129.36
Obear, Gustavus & Ethel R	117.60
Obear, Irving F & Ethel W	283.92
Ober, Charles E	581.28
Ober, Elizabeth H	1,528.80
Ober, Evelyn N	341.04
Ober, Julia E	302.40
Ober, Merton E	196.56
Ober, Rachel M	262.08
O'Brien, Alice M	127.68
O'Brien, Patrick J & Mary A Hackett	164.64
O'Brien, Timothy	142.80
Odell, Charles L	421.68
Odell, Henry L	317.52
Odeneal, Lottie H	428.40
O'Hearn, Ellen	159.60
O'Hearn, Ellen	208.32
O'Loughlin, John J W	156.24
Olsen, Charlotte & Wm A, et al	100.80
Olsen, Christian	399.84
Olsen, John	117.60
Olsen, John & Ingar	235.20
O'Neil, Elizabeth	109.20
O'Neil, Mary E	136.08
O'Neill, George Dean & Gladys Clough	292.32
O'Neill, James W & Annie B	105.84
Ormsby, Hattie H	117.60
O'Shea, John D & Alma R	157.92

P

Page, William E & Doris A	115.92
Paglia, Fedele	352.80
Pagliaruli, Vito	188.16
Paige, Lester P & Narda	126.00
Paine, John B	1,100.40
Paine, Mary W	796.32
Paine, Robert Treat	1,008.00
Palfrey, Trs. u/w Louisa C Palfrey, Gardiner, Robert H & John C	252.00
Palmer, Charles A & Dora M	115.92
Palmer, Eliza C	141.12
Palmer, Lydia E	124.32
Palmer, Myrtle F	151.20
Paluzzi, Felice B	147.84
Panunzio, Mary R	156.24
Panzero, Michael & Filomena	152.88
Paolillo, Benjamin	325.92
Paolillo, Emelia	210.00
Paolini, Emidio & Rosina	117.60
Parker, Elizabeth F	184.80
Parker, William H & Mary D	257.04
Parkhurst, Eleanor C	201.60
Parkinson, Richard H & Mary T	105.84
Parsons, John J & Jennie B	131.04
Passante, Minnie	107.52
Patch, Abbie L	112.56
Patch, Abbie L & Charles A, et al	184.80
Patch, Abbie L & Alice W Whitehead	109.20
Patch, Benjamin A & Anna F	309.12
Patch, Gladys H	156.24
Patch, Hrs. or Dev. Hervey E	194.88
Patch, Mary E	257.04
Patch, Philip F & Elizabeth H	171.36
Patch, Roy K & Almira S	191.52
Patten, Abbie I	168.00
Patten, Claude H & Mary A	196.56
Patten, Elinor N	186.48
Patten, Helen T	184.80
Patten, Nina G & Marjorie E	147.84
Patterson, Milton A	149.52
Patterson, Raymond A	119.28
Patti, Anthony & Dominic Minessale	816.48
Paul, Howard L	119.99
Payne, Charles W & Harriet W	137.76
Payne, Eugenia I	159.60
Peabody, Caroline E (Eliot Amory, Tr.)	268.80
Peabody, Constance L, Anna L Putnam, Gdn	119.28
Peabody, Cooperative Bank	114.24
Peabody, Cora May	181.44
Peabody, Emma T	104.16
Peabody, Lincoln R	1,389.36
Peabody, Lucy W	729.12
Pearce, Marguerite A	241.92
Pearson, Alice L	105.84
Pearson, Henry S	367.92
Pearson, Marmaduke P	191.52
Peas, Lillian G	102.48
Pease, Leon B	102.48
Pedrick, Flora P	142.80
Pedrick, Lillian W & Mildred W Allen	114.24
Pedrick, Ralph S & Ethel A	129.36
Peirce, Hrs. or Dev., Benjamin O	495.60
Pelonzi, Giuseppe	211.68
Pembroke, Marjorie E	843.36
Pepper, Lillian M	389.76
Perkins, Benjamin C	473.76
Perkins, Edith F & Alice M	193.20
Perkins, Fred C & Lucy E	107.52
Perkins, Fred F	149.52
Perkins, Lawrence	141.12
Perkins, Mabel H	124.32
Perkins, May A	132.72
Perkins, Wesley T & Hazel M	198.24
Perrigo, Robert W & Carrie B	151.20
Perry, George W & Bertha P	100.80
Perry, Mabel B	134.40
Pesce, Luigi	107.52
Peterson, Bengt M & Emily C	189.84
Peterson, Edgar B	104.16
Peterson, Edith C	109.20
Peterson, Gustav P & Ellen A	109.20
Peterson, Hugo P & Irene	181.44
Peterson, Iver M	104.16
Peterson, Lawrence T & Elizabeth W	110.88
Peterson, Peter A	110.88
Petrie, Charles A & Susan H	126.00
Petrosino, Marie	127.68
Pettipas, William M, et al	154.56
Pevritsky, Joseph	672.00
Phelan, Merton D	221.76
Phelan, Thomas H & Henry J	297.36
Philbrick, John W	672.00
Philinte, Frances E	181.44

Phillips, Fannie B 462.00
Phillips, William C 3,141.60
Philpot, Arthur J 131.04
Philpot, Evelyn G 179.76
Philpot, Grace S 372.96
Phippen, Thomas M 159.60
Picard, Helena G 215.04
Pickard, Alfred L 156.24
Pickard, Lizzie B 136.08
Pickering, George W 322.56
Pickering, Mamie A 100.80
Pickering, Mary E 162.96
Pickett, Gardner H & Grace M 122.64
Pickett, Lucy A, Lucy W Pickett, u/w George E Pickett & Thomas A Pickett, Trs. 616.56
Pickett, Lucy A, Lucy W Pickett, & Thomas A Pickett,Trs. u/w George E Pickett 574.56
Pickett, M Susan & Elizabeth T, et al 198.24
Pickett, William L & Mabel A 168.00
Pickman, Dudley L Jr 1,814.40
Pickman, Dudley L Jr & Edward M Pickman 6,231.12
Pierce, Hrs. or Dev. Anna F 114.24
Pierce, Emma L 791.28
Pierce, Frederick H & Gladys M 220.08
Pierce, Georgia E 132.72
Pierce, Hrs. or Dev. Mary J 156.24
Pike, Alma O 101.40
Pinciaro, Alberto & Margherita 221.76
Pinciaro, Amedeo & Rose C 154.56
Pinciaro, Est. Filippe 206.64
Pinciaro, Liberto & Giuseppe Grosso 137.76
Pinsonnault, Joseph & Minnie 174.72
Piper, Ernest D & Annie C 176.40
Pisani, Antonio 159.60
Pisani, Rose 399.84
Pisani, Rosiani 238.56
Pitts, George D & Mathilda 139.44
Pizzello, Anthony & Samuel G Kransberg 100.80
Plaistead, Emily E 319.20
Ploss, Clarence R & Belvita L 132.72
Pofcher, Louis & Florence F Trs. 263.76
Poland, Charles H 122.64
Poland, Charles H & Lottie E 178.08
Polansky, Etta 223.44
Polansky, Fannie 295.68
Pollock, Stewart J & Emily G 136.08
Poole, Arthur E & Elsie M 117.60
Poole, George B 498.96
Poor, Livilla M & Lucy M Hutchins 151.20
Poor, Mary A 453.60
Pope, Chester C & Jeanne G 554.40
Pope, J F & Son 1,806.00
Pope, Miriam 388.08
Pope, Ruel P & Ruth G 910.56
Popkin, Annie 241.92
Popkin, Gertrude 211.68
Porter, Ella C 267.12
Porter, Eustace W 255.36
Porter, Florence B 164.64
Porter, Fred H & (Ursula 1939) 199.92
Porter, Helen S 231.84
Porter, Henry Y 136.08
Porter, Joseph V & Helen O Ellis, et al 299.04
Porter, Marie E 628.32
Porter, Richard M & Dorothy M 477.12
Porter, Wayne W & Laura P Ellis 132.72
Porter, Winthrop P 211.68
Post, John R & Mabel D 695.52
Potter, Winthrop F 275.52
Powers, Ida H 136.08
Powers, Laura N 201.60
Powers, Lawrence H & Mary M 154.56
Powlesland, Charles & Annie E 176.40
Prackneck, Felix J 151.20
Pranikoff, Jennie 225.12
Preble, Edwin N 131.04
Prendergast, John J & Jennie F 166.32
Preston, Alice B 285.60
Preston, Amos J & Mary E 201.60
Preston, Hrs. or Dev. Andrew W 324.24
Preston, Celina 144.48
Preston, Hrs. or Dev. E Augusta 112.56
Preston, Edith S 189.84
Preston, Etta F 122.64
Preston, Jane E 107.52
Preston, Joseph L 131.04
Preston, Ruth W 164.64
Preston, Willard B & Mabel G 174.72
Prevost, Ernest M & Irene M 166.32
Price, Frank Shreve 396.48
Prime, Daniel N 105.84
Prince, Dorothy L 105.84
Proctor, Hazel G 144.48
Proctor, Thomas E 1.056.72
Proulx, Amanda 305.76
Proulx, Claudia 428.40
Proulx, Delia 151.20
Publicover, Eva B 141.12
Publicover, Willard & Eva B 189.84
Purinton, Marion K, et al 278.88
Purkis, Walter G 166.32
Pushee, William F & Mina E 157.92
Putnam, Elizabeth Est. 806.40
Putnam, Laurette C 149.52
Pym, Florence & Marion Pym White 332.64
Pym, Rosamond 191.52
Pyne, Carrie & Margaret B 146.16
Pyne, Margaret E 253.68
Pyne, Walter P & Gertrude C 144.48

Q

Quigley, Francis H & Bernetta 147.84
Quill, Mary J 342.72
Quimby, Marion E & Lucia M 134.40
Quiner, John F 262.08
Quinn, John H & Eugenia E 216.72
Quinn, Thomas C 228.48
Quint, Blaine E & Thelma C 141.12
Quirk, Minnie F 102.48

R

Rabinovitz, Jacob, Joseph & Sidney, Trust 1,008.00
Rainville, Charles W 307.44
Ranier, Bertha F 204.96
Ranieri, Leonilda 2,210.88

Ranieri, Louis P	146.16
Rankin, Ada May	174.72
Rankin, Vernon L	176.40
Rantoul, Neal	1,790.88
Rantoul, Neal & Edward L Rantoul, Trs.	1,090.32
Rantz, Israel & Bessie	174.07
Rapisarda, Gaetano & Filomena	142.80
Ratchesky, Abraham C	960.96
Ray, Earle A & I Hilma	144.48
Ray, Eugene J & Stella N	122.64
Ray, Wallace E & Effie C	157.92
Raymond, Alice M	159.60
Raymond, Anna M	147.84
Raymond, Carleton W & Edith L	104.16
Raymond, Clarence E	178.08
Raymond, Edward A A	154.56
Raymond, John W	682.08
Rea, Toni	176.40
Rebeck, Harry	144.48
Reconstruction Realty Trust, Maurice V Blomerth, Tr.	2,837.52
Reed, Nellie P, et al	149.52
Reed, William A & Cassie L	258.72
Regan, Michael J	120.96
Regan, Rose T	161.28
Reid, Brothers Co, Inc	655.20
Reid, John F & Isabella M	120.96
Reid, Mary	194.88
Reid, Robert & Andrew S	211.68
Resnick, Betty	169.68
Rhuland, Frank A & Florence	267.12
Ricardi, Giuseppe	243.60
Ricci, Michele	168.00
Ricciardi, Dominico & Jennie	181.44
Rice, Annie T	1,132.32
Rice, Elsie Pritchard	593.04
Rice, Hrs. or Dev. Nehemiah	396.48
Rich, William J & Margaret L	166.32
Richard, Conrad & Albina G	105.84
Richards, Guy C	134.40
Richardson, Albert H & Edythe	171.36
Richardson, William A	174.72
Rigby, Grace D	141.12
Riggs, May E	201.60
Rimmer, Dorothy Davis	1,300.32
Rinaldi, Guiseppe & Catherine	110.88
Ring, Geraldine (Kathleen Mackey as Guardian)	305.76
Riordan, Hrs. or Dev. Daniel	184.80
Riordan, John J	275.52
Ripley, Effie B	152.88
Rising, Marion H	156.24
Ritchie, Thomas E	122.64
Riva, Willard D	181.44
Rix, R Truman	104.16
Robb, J Hampden & Ruth M	2,363.76
Roberts, Ethel F	201.60
Roberts, Frederick L & Hattie	156.24
Roberts, Gage L & Ella	188.16
Roberts, Helen G	161.28
Roberts, Horace W & Katherine B	100.80
Roberts, Ivan W & Susan A	107.52
Roberts, Martha E	127.68
Roberts, Wilfred L & Josephine J	114.24
Roberts, William H	174.72
Robertson, Jessie B	114.24
Robertson, John S & Myrtle A	100.80
Robertson, Robert	753.74
Robertson, Co, Robert	581.28
Robichau, Joseph B	102.48
Robinson, Edward A	194.88
Robinson, Edwin T	260.40
Robinson, Frank A & Gladys M	168.00
Robinson, Grace M	131.04
Robinson, James L & Evelyn H	117.60
Roccio, Amalia	275.52
Rock, Hannah	104.16
Rockwell, Alice & Adelbert W	265.44
Rodd, Mary H	129.36
Rodie, William S & Adella L	102.48
Rodrick, Grace D	109.20
Rogers, Andrew W Est (Beverly National Bank, Tr)	732.48
Rogers, Arthur W	230.16
Rogers, Chester E & Ethel C	510.72
Rogers, Sophie E	159.60
Rollins, Harold (Harry F Standley, Tr)	149.52
Rollins, Harold B & Anna M	127.68
Roman, Cath Arch of Boston A Corp Sole	876.96
Roman, Cath Arch of Boston A Corp Sole	846.72
Roman, Cath Arch of Boston A Corp Sole	228.48
Ronaghan, Patrick	206.64
Ronnquist, Grace E	198.24
Roope, James L	396.48
Roope, James L & Susan F	215.04
Roope, Susan F	386.40
Root, Frank E & Myrtle A	211.68
Ropes, Lawrence G & Ruth G	174.72
Roseman, Adolph G & Jane M	142.80
Rosenbloom, Jacob M, et al	344.40
Rosenbloom, Louis	1,495.20
Rosenthal, Eugene	840.00
Rosenthal, Louisa	1,706.88
Ross, Ellen H as occupant	10,859.52
Ross, Fred B & Frances M	198.24
Rossi, Luigi & Luisa G	141.12
Rosum, Frank	189.84
Roulo, Alice A & Alfred J	134.40
Roundy, Martha W	176.40
Roundy, Perley B	435.12
Roundy, Richard A & Helen K	147.84
Rourke, Joseph J & Mary A	137.76
Rowe, Allen G	129.36
Rowe, Charles A	126.00
Rowe, Edna E	141.12
Rowe, Etta F	332.64
Rowe, Frank E	152.88
Rowe, Hazel F	312.48
Rowe, Janet W	564.48
Rowe, Philip K	819.84
Rowe, William A	2,140.32
Rowell, John C	107.52
Roy, Odill	581.28
Roy, Simone & Jeannette Palardy	114.24
Rubinstein, Philip	534.24
Rumball, George W Jr	213.36
Rumball, Lillian B & Bessie K Blake	174.72
Russell, David	191.52
Russell, John & Henrietta F	184.80
Russell, Lena B	107.52
Russell, Wallace F & Ruth M	112.56
Russo, Emanuel & Maria C	144.48

Russo, Louis C & Mary C 381.36
Russo, Mary C 537.60
Rust, Linwood P 120.96
Rust, Linwood P & Zelma E 122.64
Ruthven, James 107.52
Ryan, Edward & Eunice W 188.16
Ryan, Francis M 147.84
Ryan, James E & Agnes M Hallisey 131.04
Ryan, John Barry 5,144.16
Ryan, Thomas J & Margaret 376.32
Ryan, William J & Mildred N 131.04
Rycinski, John 176.40
Ryley, Alexander J 154.56

S

Sabatino, Davido 115.92
Sabin, Ernest E 282.24
Sacchetti, Bernardino D & Jennie 171.36
Sacchetti, Giovanna 114.24
Salem, Co-operative Bank 3,721.20
Salem, Fice Cents Savings Bank 2,783.76
Salem, Savings Bank 3,496.08
Salem, Trust Co in possession of Comm of Banks 241.92
Sampson, Clara E 168.00
Samson, Jane M 156.24
Samuel, Knight Sons Co 532.56
Sanborn, Caroline P 169.68
Sanborn, Helen E 221.76
Sandberg, Robert N & Sara F 159.60
Santin, Luigia 120.96
Santisi, Giovanni & Cosima 184.80
Santoro, Jennie 198.24
Sargent, Elizabeth M 136.08
Sargent, Frank H 206.64
Sauer, Augusta B 225.12
Saulenas, Andrew 174.72
Saulnier, John W 213.36
Saunders, Arthur E & Grace W Nute 115.92
Savory, Margaret E 112.56
Sawtelle, Albion F 141.12
Sawyer, Tr., Albert H 248.64
Sawyer, Henry B 1,873.20
Sawyer, Lillian 379.68
Sawyer, Melia & Anna Seiberg 171.36
Scale, Frank A 162.96
Scalzillo, Joseph 146.16
Scanlon, Blanche E 142.80
Scanlon, Dennis 104.16
Scanlon, Helen F 156.24
Scanzani, Maria 478.80
Scheft, Esther 282.24
Scheft, Frances 337.68
Scher, Charles C & Clara C 114.24
Schofield, Wentworth H & Albert Y 199.92
Scoglio, Carmine & Josephine M 119.28
Scott, Helen R 122.64
Scott, John T & Emily L 246.96
Scott, Walter D 156.24
Scullin, Charles G & Anastasia 136.08
Scullin, Richard J 1,330.56
Scullin, Dorothy N 1,416.24
Seaburg, Algodt J 134.40
Seabury, Howland 463.68
Seabury, Leroy 136.08
Sears, Eleanor M 2,212.56
Sears, Frederick R 924.00
Sears, Henry F & Jean I 7,764.96
Sears, Horace J H & Mary E 139.44
Sears, James W & Josephine L 104.16
Sears, Philip S 989.52
Sears, Richard D & Eleanor M 1,065.12
Seaver, Percy E 189.84
Second, Congregational Church 161.28
Sedgwick, Ellery E 465.36
Sedgwick, Mabel C Estate 1,812.72
Seeley, Edward L & Edna E 376.32
Selby, Mary R & Mabel E Burgess 156.24
Seligman, Mary 292.32
Seligman, Meyer 1,421.28
Sellenger, Albert J 151.20
Semple, John W Jr 141.12
Serra, Guiseppe & Grazia 146.16
Sewall, Juanita C H 408.24
Shafer, Dora 134.40
Shallow, Harold J & Katherine 114.24
Shannehan, Odie L 109.20
Shannon, A Ross & Ethel E 188.16
Shapiro, Eva 277.20
Shapiro, Florence P & Marion Fliegel 136.08
Shatswell, Edna I 478.80
Shattuck, Herbert W & Gertrude W 154.56
Shaw, Elizabeth P 124.32
Shaw, John G & Rossie C 870.24
Shaw, Louis A 875.28
Shaw, Quincy A 3,050.88
Shaw, Quincy A 2nd 2,657.76
Shaw, Rossie C 393.12
Shay, John J & Mary L 146.16
Shay, William M 131.04
Sheehan, Catherine F 115.92
Sheehan, Dennis F 189.84
Sheft, Pearl 510.72
Sheldon, Esther W & Lillian F 211.68
Sheldon, Lillian F 105.84
Shell, Union Oil Corp 179.76
Shepard, Evaletta M 394.80
Shepard, Louis A 104.16
Shepard, Sally W 305.76
Shepard, Warren F & Mabel M 184.80
Shepherdson, Albert A & Effie L 201.60
Sherman, Emery W & Mildred I 141.12
Sherman, Harry C & Grace L 379.68
Sherwell, Walter W & Beulah C 146.16
Shillaber, Effie H 181.44
Shotwell, Charlotte D 520.80
Sillars, George S & Ethel M 162.96
Silver, Louby 168.00
Silverberg, Dora 164.64
Silverio, Charles & Cesare 262.08
Silverio, Giovanna & Adelina 173.04
Simmons, Mary A Estate 122.64
Simon, Harry A 675.36
Simon, Ida 495.60
Simon, Joseph L 2,451.12
Simon, Nellie 288.96
Simon, Realty Trust, J L Simon Tr. 613.20
Simon, Stephen H 173.04

Simon, William M 309.12
Simpkins, Mary F 154.56
Simpkins, Olivia 236.88
Simpson, Catherine 127.68
Sinclair, Chester W 275.52
Skedd, Elmer E 179.76
Skinner, James H 189.84
Slattery, Henry T & Clara A 142.80
Slattery, James & Helen M 152.88
Slattery, Mary A 171.36
Sleeper, Ellen M 110.88
Small, Jennie W 265.44
Smart, Joel O & Ethel V 100.80
Smerczynski, Charles A & Grace K 104.16
Smigliani, Merinda 263.76
Smith, Albert E & Mary T 107.52
Smith, Alice M & Ruth M Morgan 191.52
Smith, Clyde R & Gladys C 110.88
Smith, Cora E & Mabelle W Adlard 255.36
Smith, Emma M & Lillian F 132.72
Smith, George A 149.52
Smith, Horace M 169.68
Smith, John O H 134.40
Smith, Leighton B 252.00
Smith, Lucy 100.80
Smith, Marion B 141.12
Smith, Marjorie C 226.80
Smith, Mary E & John H Keating 149.52
Smith, Matthew 136.08
Smith, Nora J 136.08
Smith, Thomas W & Mary E 188.16
Smith, Walter H 204.96
Smith, William & Fannie 147.84
Smith, William 245.28
Smithson, Ralph O & Hope R 137.76
Snell, Charles H & Ruth E 134.40
Snow, Hubert M 483.84
Sohier, William D 1,417.92
Soper, Pauline W 115.92
Sortwell, Alvin F 774.48
Southwick, Hrs. or Dev. George H 1,458.24
Southwick, George L 1,387.68
Southwick, George S & Bertha N 129.36
Southwick, Levi G & Bertha G 115.92
Southwick, Bros 349.44
Spaulding, John T & Henry P King 10,342.08
Spear, George F 161.28
Spear, Luetta M 136.08
Specht, William P & Margaret V 122.64
Spence, Ritchie A 104.16
Spencer, Thomas 126.00
Spiegal, Lena A & Charles Spiegal & William Isbar, Trs. 314.16
Spiller, Ernest P & Edith M 524.16
Spiller, Lucille P 105.84
Spinney, Bernard F 142.80
Spinney, Bertha L 110.88
Spiridigliozzi, Stephen 218.40
Sproul, Ellen L & Louise M & Freeman B Johnson 120.96
Squibb, John W & Alice M 107.52
Squires, Edwin E 275.52
St. Hilaire, Antonio J & Helen A 139.44
St. Linger, Frederick & Merle P 107.52
St. Peters, Episcopal Church, Hugo P Peterson, Treas 433.44
St. Pierre, Arthur A & Elmina M 131.04
Standard, Oil Co 273.84
Standley, Arthur C 149.52
Standley, Chester H & Glorana B 290.64
Standley, Clifford W 122.64
Standley, Dwight G & Alice O 107.52
Standley, Elmer A 240.24
Standley, George W & Robert J, et al 112.56
Standley, Harold E 137.76
Standley, Harry F 119.28
Standley, Helen D 107.52
Standley, Lillian L 210.00
Standley ,Roland T & Vera A 119.28
Standley, Willard A 304.08
Standley, Willard A, Ray T Standley, et al 310.80
Standley, Est. William W Carrie S & Mabel, et al 134.40
Stanley, Abbie M & Alice M Irving 265.44
Stanley, Alice R & George A 2nd 164.64
Stanley, Eugenia 188.16
Stanley, Hannah A 413.28
Stanley, Isabelle R 270.48
Stanley, Roland A 162.96
Stanley, Warren B & Bessie P 146.16
Stanton, Irene Frances 105.84
Stanton, Marjorie H 178.08
Stanwood, Joseph C & Mary E 288.96
Stapledon, Sarah A 188.16
Staples, Ralph S 107.52
Starr, Florence S 341.04
Starr, Margaret T 105.84
Steele, Reldon E 166.32
Steinert, Lucy P C 534.24
Stephenson, Charles & Ruby M 171.36
Sterman, Annie 210.00
Sterman, Jacob 235.20
Stevens, Elizabeth F B 146.16
Stevens, Herbert 139.44
Stevens, Herbert & Sarah 252.00
Stevens, Mary L 141.12
Stevens, Sarah 114.24
Stewart, Ethel M 141.12
Stewart, Thomas J & Mary E 162.96
Stickens, Clara E 100.80
Stickney, Ethel M 273.84
Stickney, George H & Pauline C 339.36
Stickney, Harriett W 740.88
Stickney, Isabelle 315.84
Stickney, Robert C & Dorothea F 485.52
Stiggins, Margaret B 136.08
Stiles, Arthur D & Emma M 110.88
Stiles, Frank W & Caroline F 168.00
Stiles, Irene G 152.88
Stillman, Henry D 178.08
Stoddard, Esther G 1,028.16
Stokes, Edward E & Ethel M 191.52
Stolfi, Michaele & Ernesta 115.92

Stone, Clara S 152.88
Stone, Lucy W 161.28
Stone, Martha E 105.84
Stone, Nellie M 599.76
Stone, Pearl A 127.68
Stoneham, Clarence E & Lillian M 159.60
Stopford, Frederick W & Ella T 608.16
Story, Arthur K & Myra 141.12
Stowe, Nellie A 372.96
Stringer, Winslow J & Hazel L 164.64
Strople, George E B & Jennie H M 136.08
Stuart, Maxwell A & Gladys L 164.64
Stuart, Minnie A 456.96
Stubbert, Lucy E 542.64
Studley, Kate W 220.08
Sudbay, John T 127.68
Sudbay, John F & Mary E 142.80
Sullivan, Elizabeth M 115.92
Sullivan, Frank A 156.24
Sullivan, John F 164.64
Sullivan, Julia A 178.08
Sullivan, Julia V 809.76
Sullivan, Katherine F & Anna V 112.56
Sullivan, Margaret J 129.36
Sullivan, Nellie 367.92
Sullivan, Patrick & Anna T 154.56
Sullivan, William P 139.44
Swan, George R & Beatrice C 168.00
Swan, Lawrence C 374.64
Swan, Patricia L 137.76
Swan, Hrs. or Dev. Walter R 257.04
Swanson, John T & Hulda S 117.60
Swift, Addie S 623.28
Sylvester, John J & Mabel 119.28
Symington, Emily 126.00
Symmes, Lewis R 147.84

T

Tannebring, Adeline 455.28
Tannebring, Charles F 191.52
Tanzella, Angelina 168.00
Tanzella, Guiseppe 114.24
Tanzella, Nicola 666.96
Tanzella, Palma M 168.00
Tarleton, William W D & Harriet C 115.92
Tarr, Arthur C & Lillian A 132.72
Tarr, Forrest E 228.48
Taylor, Annie M 114.24
Taylor, Charles A & Hazel M 112.56
Taylor, Frederick W & Margaret A 139.44
Taylor, Ora Larthard, Tr u/w Annie Taylor 110.88
Taylor, Ora Larthard, Tr. u/w Jacob Taylor 201.60
Taylor, Nellie L 142.80
Terrio, Alfred 127.68
Terrio, Catherine O 152.88
Terrio, Charles F 1,832.88
Terrio, Charles F & Mary K 196.56
Terry, Elsye M 171.36
Terry, Martin F & Mary A 272.16
Tersolo, Charles J 188.16
Terzakis, John G & Evelyn 223.44
The, Alexander Corp 1,177.68
The, Atlantic Refining Co 210.00
The, Bee Rock Corp 1,854.72
The, First National Bank of Boston 201.60
The, Indoor Court Inc, Gilbert L Stewart, Treas 1,367.52
The, Koppers Coal Co of Pittsburgh 4,851.84
The, Realty Holding Trust of Boston, John A Hope & John C Garrett, Trs. 1,008.00
The, Shore School Inc 546.00
The, Texas Co 231.84
Theriault, Dhomme & Salina 171.36
Theriault, Emma 204.96
Thibodeau, Delia P 104.16
Thierfelder, Richard E & Augusta M 393.12
Thissell, Amy D 104.16
Thissell, Elizabeth A, Charles A Thissell, Agt. 161.28
Thissell, Frank E 142.80
Thissell, Osmond R 126.00
Thomas, Flora A 112.56
Thomas, George L 176.40
Thomas, Est. Washington B 3,934.56
Thompson, Abbie E 126.00
Thompson, Adin 203.28
Thompson, Arthur F 594.72
Thompson, Esther G 120.96
Thompson, Frank H 178.08
Thompson, George 120.96
Thompson, Jennie M 183.12
Thompson, Susie E 178.08
Thompson, William 129.36
Thorndike, Mercy C & Helen L 134.40
Thornton, Florence C 299.04
Thoron, Faith, c/o William Dexter 478.80
Thorson, Hans P & Jenny M 268.80
Thresh, Frank R & Mary L 159.60
Tide, Water Oil Company 114.24
Tierney, Michael J & Annie M 110.88
Tilton, Arthur F Jr & Gertrude M 188.16
Tingley, George C & Abbie P 114.24
Tobin, William J 273.84
Todd, Charles W 107.52
Todd, Edgar N Est., Nellie C, Herbert A Todd 144.48
Todd, George 238.56
Todd, Nellie Est 132.72
Todd, Susan M 215.04
Toll, Annie 310.80
Toll, Fannie 364.56
Toll, Louis H & Fannie 364.56
Tomeo, Guiseppa 127.68
Tomlinson, Reuben 567.84
Toomey, John W & Margaret R 147.84
Toomey, Thomas J 151.20
Torngren, Frank A 100.80
Torrey, Eugene L & Ida M 137.76
Torrey, Irving R & Louise W 235.20
Torrey, James A 245.28
Tosi, John 144.48
Tower, A J Co 2,551.92
Towne, Walter H & Gladys N 152.88
Townsend, Margaret J 117.60
Tozer, Eliot F & Kathleen G 141.12
Trafton, Georgie E 520.80
Trask, Charles B 109.20
Trask, Everett B & Bessie M 119.28
Trask, J Ernest 159.60

Trask, Lillian R 134.40
Trask, Norman D 119.28
Trask, Sadie E 139.44
Trask, Susan E Est 929.04
Trask, Vina A 169.68
Treadwell, Alice W 193.20
Trefry, Charles C 236.88
Trefry, James A 139.44
Tricou, Edward Herman & Elsie Ruth 137.76
Trohon, Charles E & Mabel A 144.48
Trohan, Mary A 130.16
Troop, John E & Mildred M 126.00
Tropeanno, Antonio & Jennie 107.52
Trow, Charles E 129.36
Trow, Lillian A 100.80
Trowt, John A 866.88
Trowt, Lucy N 314.16
True, Beatrice W 159.60
Trugli, Emilio & Irlanda 162.96
Tucker, Eleanor J 189.84
Tucker, Herbert P 319.20
Tucker, Ina L 152.88
Tucker, Katherine G 110.88
Tucker, Sallie E 189.84
Tucker, William R 236.88
Tuckerman, Phyllis S 648.48
Tufts, Eileen H 174.72
Tullock, James Jr 112.56
Tupper, Deane R & Beatrice M 134.40
Tupper, Russell E & Clara B 102.48
Turcotte, Juliette M 184.80
Turner, Cameron & Dora E 240.24
Tuttle, John C & Clara L 139.44
Tuxbury, Frank H & Annie 149.52
Twenty-Five, Associates, A A Forness, et al, Trs. 2,246.16
Twohig, William H & Mary E, et al 161.28
Twomey, Patrick & Mary J 144.48
Tyler, Hrs. or Dev. Charles H, Carl Singer, Ex. 1,377.60
Tyler, Nettie F 120.96
Tyler, Ralph C & Esther S 181.44
Tynan, Edward S 112.56

U

Underwood, Fanny C 236.88
United Shoe Machinery Corp 78,721.44
Uppvall, Hilmer A & Lillian C 132.72
Upton, Charles B & Mary A 294.00
Upton, Hattie C 127.68
Upton, Winifred P 137.76

V

Valentine, Romolo & Mary 248.64
Valva, Alice 110.88
Vandi, Attilio & Maria 107.52
Van Steenburg, Bethia G 161.28
Varina, William T 490.56
Varnavas, Charles 168.00
Varney, Fred W & Minnie O 186.48
Vaughn, Ellen T 246.96
Vaughan, Properties Co 100.80
Vaughan, Samuel 955.92
Verges, Carrie A 670.32
Vigars, Martin J & Catherine F 129.36
Vigars, Patrick J 126.00
Vose, Edith B 132.72
Vucassovich, Michael P & Edith H 141.12

W

Waggott, Ethel E 193.20
Waggott, Theresa V 105.84
Waite, Florence C 134.40
Waldie, Thomas & Alice 104.16
Wales, Jennie B 157.92
Wales, Mabel H 524.16
Walker, Elizabeth A, Mary S Welch, et al 295.68
Walker, Rita M B 115.92
Wallace, Evelyn R 361.20
Wallace, John S & Fannie A 132.72
Wallace, Lizzie 927.36
Wallace, Norman L & Mary B 154.56
Wallace, Russell B & Effie M 122.64
Wallace, Thomas J & Lillian J 196.56
Wallis, Frank B 141.12
Wallis, Fred T & Lena D 255.36
Wallis, Gertrude M 112.56
Wallis, H Merritt 194.88
Wallis, H Merritt & Harry W, et al 294.00
Wallis, Hrs. or Dev. Joanna S 278.88
Wallis, Hrs. or Dev. John 134.40
Wallis, Marjorie L 206.64
Wallis, Mary E 174.72
Walsh, Annie N 124.32
Walsh, Gertrude A 139.44
Walsh, James D & Nellie E 198.24
Walsh, James J & Margaret 169.68
Walsh, Josephine D 221.76
Walsh, Nellie E & James D 144.48
Walton, Charles & Nellie L 136.08
Ward, Gladys L 258.72
Ward, Grassie B 712.32
Ward, Merton S 245.28
Ward, Merton S & Beatrice L 203.28
Ward, Peter F & Mary A 120.96
Ward, Ralph W 262.08
Ward, Ralph W, Merton S, et al 277.20
Ward, Ralph W Jr, John L & Lucy 300.72
Ware Theatre, Inc., D Glover Ware, Treas. 5,502.00
Warmington, Winnie S 181.44
Warren, Albert W 102.48
Warren, Elizabeth S 4,761.12
Warren Five Cents Savings Bank 359.52
Warren, Melvin L & Edith E 173.04
Wasenius, George K 184.80
Wasenius, George K & Alma 215.04
Washington St. Cong Church 352.80
Wassell, Samuel & Agnes C 196.56
Waterhouse, Oscar W & Muriel B 179.76
Waters, Alice F 147.84
Waters, Annie M & Henry J 105.84
Watkins, Hrs. or Dev. Paul 1,108.80
Watts, Frederick & Sarah M 188.16
Waurzyniak, Andrew J & Mary 171.36
Webb, Hrs. or Dev. Adeline M, F A Webb, Adm. 309.12
Webb, Florence W 117.60
Webb, Henry C 157.92
Webber, Edward S & Charlotte C 372.96
Webber, Ellery S & Samantha A 176.40
Webber, Kathryn 131.04
Webber, Hrs. or Dev. Mary T 191.52

Webster, Anna C 201.60
Weeks, Warren B P 920.64
Weinberg, Max 194.88
Weinstein, Bessie 283.92
Weir, Margaret G 159.60
Welch, James J 374.64
Welch, James J, Tr. Kernwood Trust 136.08
Welch, John S Est. 102.48
Welch, Katherine M 226.80
Weld, Bernard C 490.56
Wells, Forest A & Helen S 112.56
Wentworth, George M & Marian H 184.80
Wentworth, Katherine G 529.20
Wentworth, Mary E 144.48
Werme, Gustave A 216.72
West Beach Corporation, Lawrence J Watson, Tr. 157.92
Weyburn, Lyon, Ruth & Anthony Weyburn 672.00
Whalen, Donald W 176.40
Whalen, Joseph T 218.40
Whalen, Lawrence L & Elizabeth M 126.00
Wheeler, Vera A 184.80
Whigham, Elizabeth M 104.16
Whipple, Frank R 161.28
Whipple, Frederick F & Grace M 151.20
Whitaker, Claude A 384.72
Whitaker, Gordon T & Mae J 144.48
Whitaker, Lillian 336.00
Whitcomb, Mary E D 361.20
Whitcomb, Mary E D & Mary P Whitcomb 927.36
Whitcomb, Mary P 381.36
White, Annie L 127.68
White, Catherine A 154.56
White, E Lawrence, Gordon K White, et al 1,701.84
White, Evelyn F 404.88
White, Harriett L 1,367.52
White, J Mattocks & Elizabeth J 436.80
White, Leona G 137.76
White, Marion E 156.24
White, Samuel P 372.96
Whitman, Ernest J & Hilda C 115.92
Whitman, George N 487.20
Whitman, Lulu R 198.24
Whitney, C Ray & Mary E 126.00
Whittemore, Emma S 131.04
Wilber, Fred R 270.48
Wildes, Percival 120.96
Wilds, Frederick & Edna J 204.96
Wilkins, B Frank 235.20
Wilkinson, Lewis E & Florence 166.32
Wilks, Norman & Helen G 126.00
Willard, Louie B 147.84
Williams, Guy C Est. 141.12
Williams, Henry W & Grace I 142.80
Williams, Maie H 362.88
Williams, Mary T 248.64
Williams, Thereon & Hattie F 105.84
Williams, Winnie M 341.04
Williamson, Kathryn T 104.16
Wilmott, Herbert J 179.76
Wilson, Arthur H 126.00
Wilson, Elizabeth M 107.52
Wilson, Helen T 131.04
Wilson, Howard P & Elizabeth J 188.16
Wilson, John C & Priscilla A 199.92
Winchester, Richard H & Lizzie D 136.08
Winer, Benjamin 240.24
Winer, Benjamin & Jacob 1,419.60
Winer, Florence H 194.88
Winslow, Herbert F 1,031.52
Winslow, Edward H & Louise H 856.80
Winters, Edgar A & A Gertrude 166.32
Wirling, Arthur G & Beatrice V 134.40
Wise, Harold W 352.80
Wise, Joseph 131.04
Wolek, Sophie & Ethel Yarros 272.16
Wood, Chester, et al 141.12
Wood, Cornelius A Tr., Fairfield Trust 2,856.00
Wood, Frank A & Elizabeth R 168.00
Wood, George F 109.20
Wood, J Elmer 204.96
Wood, Robert M 282.24
Wood, Sarah F 161.28
Woodberry, Alice G & Mary A 283.92
Woodberry, Amy B 488.88
Woodberry, Charles Dane, et al 225.12
Woodberry, Emory P & Marion Foster Woodberry 208.32
Woodberry, George R & Sadie C 174.72
Woodberry, Grace M & Bessie W Preston 120.96
Woodberry, Laura G, Charles D & Elizabeth L Woodberry 171.36
Woodberry, H W & M R Est, Trust, Horace W Woodberry Jr., et al 347.76
Woodberry, Horace W Jr & Margaret F 493.92
Woodberry, Howard F, Clifford R Woodberry, et al & Charles Foster 184.80
Woodberry, Margaret M 204.96
Woodberry, Marshall T 208.32
Woodberry, Preston, Grace M, et al 215.04
Woodberry, Prince & Ruth M 189.84
Woodberry, Hrs. or Dev. S Frances 183.12
Woodberry, Walter C & Charles Foster 119.28
Woodbury, Aimie A 154.56
Woodbury, Alberta 142.80
Woodbury, Arthur A 146.16
Woodbury, Arthur E & Annie L 141.12
Woodbury, Arthur P & Anna S 322.56
Woodbury, Dora & Pearl E 134.40
Woodbury, Hrs. or Dev. Elthan 139.44
Woodbury, Grace Perry 819.84
Woodbury, Harry C 154.56
Woodbury, J Adeline 131.04
Woodbury, Louise W 246.96
Woodbury, Mary A 146.16
Woodbury, Mary D, Franklin W Swan, et al 260.40
Woodbury, Mary E 275.52
Woodbury, Mary L & Marjorie C Smith, et al 174.72

Woodbury, Maynard F & Esther E	127.68
Woodbury, Nellie F	423.36
Woodbury, Nettie T & Elsie O	658.56
Woodbury, Orpheus L	581.28
Woodbury, Robert O & Mary L	147.84
Woodbury, Stephen E & Laura R	216.72
Woodman, Charles E	255.36
Woodward, George T & Pearl I	164.64
Wright, Ernest & Amy E	129.36
Wright, Mabel	166.32
Wyatt, Emma	218.40
Wylie, Elizabeth B	142.80
Wysocki, Sophia	201.60

Y

Yeaton, Stephen O	184.80
Yoffa, B Frederick	571.20
Yoffa, Sabra F	288.96
York, Harriett	273.84
Young, Celesta B	141.12
Young, Leland B	137.76
Young, Ralph I & Ruth M	136.08
Yudin, Hyman	142.80

Z

Zassman, Louis	829.92
Zassman, Louis & Sarah	1,174.32
Zeilon, Carl B	126.00
Zelano, Giovanni & Antonna	203.28
Zwicker, Alvah B & Harriett L	115.92

Established 1876 Incorporated 1903

ROBERT ROBERTSON CO.

220 RANTOUL STREET

CONTRACTORS

For the Installation of Complete

PLUMBING, HEATING AND WATER SUPPLY PLANTS

ELECTROL OIL BURNERS

SHEET METAL WORK IN ALL ITS BRANCHES

Driven Wells, Test Borings for Foundations, Etc.

SHOP TELEPHONES

Beverly	Beverly Farms	Manchester	Hamilton
Tel. 29	Tel. 114	Tel. 46	Tel. 122

RESIDENCE TELEPHONES

Beverly	Beverly Farms	Manchester	Hamilton
Tel. 1563	Tel. 114	Tel. 678-W	Tel. 122

Campbell's Funeral Service

SERVICE FOR ALL

Low

Operating

Costs

Assure

Moderate

Expense

65 CABOT STREET Tel. 13 BEVERLY, MASS.

O. M. BAKER CO.

ESTABLISHED 1904

PAINTERS, DECORATORS

PAPER HANGERS

SATISFACTION GUARANTEED

Shop and Residence: 19 Mulberry

OTIS M. BAKER	CLIFFORD D. BAKER	GORDON A. BAKER
19 Mulberry	24 Mulberry	39 Livingstone Ave.
Tel. 716-W	Tel. 716-R	Tel. 1117-R

ALMY'S *Department Stores Since 1858*
Beverly 1091 Salem 1290

CROWLEY & LUNT'S

CITY OF BEVERLY STREET AND HOUSE DIRECTORY

1939

Giving the location of the streets, places, parks, squares, etc., and showing what other streets and places run from them or across them, with the point at which they intersect. †The system adopted for numbering the streets of the city is that a person starting at the beginning of any street and following along with the numbers, every even number will be on the left and every odd number on the right hand, with the names of heads of families and persons in business in the order of location.

The cipher (0) is used to designate houses or buildings without numbers. The dash (—) is used to show where connecting streets and avenues cross or intersect, when such intersections or crossings have no numbers, and also to designate railroad crossings and bridges, parks, etc.

When there is more than one family in a house, the down stairs name is usually given first.

Abbreviations: Ave., avenue; byd., beyond; groc., groceries; jct., junction; n., near; opp., opposite; prov., provisions; rd., road; r., rear; rep., repairing; smr., summer; s. r., summer resident; var., variety; etc., etc. Houses having erroneous numbers are sometimes enclosed in parentheses (—).

* Indicates telephones.

† Exceptions to this rule occur occasionally.

⊙ Property ownership.

ABBOTT

(Ward 2)

from 209 Cabot to the sea

Left	Right	
	1	Same as 207 Cabot
	5	*T Fred Young, electrician
	5½	Storage
	9	*Herbert G Faulkner, locksmith
		*Ovide A Duquette, lawn mower rep
	11	*George E Tinkham
—	—	**Old Cemetery**
	19	*Dr George K Fenn, office
		*Leslie Morgan
	—	**Endicott st ends**
—		**Monument sq begins**
	23	*Peter B Bastarache
	25	*David S Lynch ⊙
24		Theodore S Sihpol
		*Charles L Creesy
		*Mrs Nellie G Creesy ⊙
	26	*Freeman H Garniss
—		**Brown st ends**
	28	*George R Spear
		*John C Lovett ⊙
	27	*Edward P Stokes ⊙
	30	*Mrs Emily G Baker ⊙
	29	*Rev Kenneth D Beckwith
		*Mrs Esther S Alley
	32	*William H Howard ⊙
	31	*Charles F Lee ⊙
	34	*Mrs Elizabeth Roberts ⊙
	35	*Edward P Eldredge
		*Miss Martha E Bradstreet
	37	*William Marshall, jr ⊙
	38	*William B Almen
	40	Norman C Hussey
—	—	**Lovett st crosses**
	39	*William E Mackenzie
		*Alexander E Galper
	42	*Mrs Etta M Cripps
		Mrs Margaret L Howard ⊙

NOTE: Property ownership is in the name of husband or wife without distinction herein. Information is as correct as possible, but not guaranteed.

CAMPBELL'S FUNERAL SERVICE SERVICE FOR ALL.
65 Cabot Street Telephone 13
Low Operating Cost Assures Moderate Charges

CROMBIE FLOWERS 298 CABOT ST.
Telephones 989 — 2615

ABBOTT—Continued

Left Right
- *Miss Elizabeth F McGloin
- 41 *John E Nicholson ⊙
- *Adon R Hoar
- 44 *Miss Esther W Sheldon ⊙
- Mrs Mary E Malpass
- 46 *Mrs Mary J Quill ⊙
- *Paul H Warren
- 43 *Mrs Almyra P Bell
- 46 Mrs Ruth C Fitzgibbon
- 43½ *J Augustus Wilkins
- *George A Rodrick
- 45 *Mrs Pauline C Stickney ⊙
- 47 *Francis J Better ⊙
- — — **Lothrop st crosses**
- 55 *L Leslie Buck ⊙

ADAMS AVENUE

(Ward 1)

from 19 Hayes ave to byd 32 Garfield ave

Left Right
- — — **Hayes ave crosses**
- 5 *George W Breslin ⊙
- — — **Taft ave crosses**
- 9 *Alfred Cavannah ⊙
- — — **Garfield ave crosses**

AGATE

(Ward 2)

from opp 10 Cliff to opp 19 Linden ave

Left Right
- 4 *Frank L Morse, jr ⊙
- 8 Giovanni Guilianelli ⊙
- *Tulle Di Genova
- 9 *Paul A Falloni
- Central Express
- 10 Lucien Ruest
- 12 *Francis McCarthy ⊙
- 11 *Ferdinando Agnoletti ⊙
- 14 *James T Greehy ⊙
- 13 William J Harding
- 16 *Mrs Louise M Barbati ⊙
- 15 *Mrs Catherine E O'Brien
- Miss Etta H Rowe
- 17 Joseph T McCarthy
- Ronaldo J St Onge
- 18 Amedeo M Barbati

AMES

(Ward 5)

from 32 Mason to Herrick

Left Right
- — — **Lyman st crosses**
- 9 *Ernest Hickford
- 11 *Daniel J Burchstead, florist
- 13 George S Harrington jr
- *Raymond J McLean
- 12 *Mrs Effie Fairburn ⊙
- 15 *Louis Marsella ⊙
- 17 *Carmen C Scoglio
- 19 *Dwight J Fielder ⊙
- 21 *James E McGarr, jr

APPLETON AVENUE

(Ward 4)

from 22 Baker ave to 21 Columbus ave

Left Right
- 3 *Harold W Bender ⊙
- 5 *Frederick L Roberts ⊙
- 8 *Frank E Stratton
- *Joseph Goldberg ⊙
- 10 *Abraham N Barron
- 12 *Maurice Karlyn
- 14 *Carl L Wallis
- 16 *Paul E Simanton
- 18 *George C Peirce
- 19 **Larcom ave begins**
- 20 *Nathaniel K Jones ⊙
- *Mrs Fannie Poirier
- 21 *Andrew J Daley ⊙
- 22 *Robert Reid ⊙
- 23 *Jacob C Jorgensen ⊙
- 25 *Rev Roger W Blanchard
- 28 *Mrs Alice F Dodge ⊙
- *Robert M Dallas
- 32 **Harrison ave ends**
- 34 *Mrs Ella P Moore ⊙
- Robert H Smith, jr
- 36 Miss Alice M Dowling
- *Wilbur F Slaven
- 27 *James P Norton
- 38 *Robert L Dexter ⊙
- 40 *Mrs Marion H Rising ⊙
- 31 *Cecil P Story ⊙
- 0 Private garage
- 35 *Samuel E Tappan

ARDEN ROAD

from Woodland rd to Brimbal ave

Left Right
- — **Upland rd begins**
- — — **Montserrat rd crosses**

Beverly Cove Greenhouse - 18 CROSS ST., BEVERLY, MASS.
Near Beverly Cove School Tel. 757
RALPH W. WARD, Proprietor
FLOWERING AND DECORATIVE PLANTS — FUNERAL DESIGNS
Evergreen Trees and Shrubs. Cut Flowers and Bedding Plants in Season.

CROSBY FUNERAL HOME

WILLIAM H. CROSBY

15 CHERRY STREET . Tel. 1048 DANVERS, MASS.

ARLINGTON AVENUE

(Ward 5)

from 102 Dodge

Left Right

6 *Mrs Mary L Mason ⊙
8 *Arthur A LeMay ⊙
12 *John F McGlenan ⊙
7 *George W Lamb ⊙
9 *Oscar W Waterhouse
15 *Russell A Chipman
14 *Charles E Critchett ⊙
Clifford R Mears
17 *Miss Bessie F Dodge ⊙
18 *John W Raymond, jr
21 *Abraham Glovsky ⊙
22 *Elmer F Hinkley ⊙
25 *Arthur E Edwards ⊙
26 *Mrs Nellie M Harrington ⊙
— **Berkeley ave ends**
30 *Henry A Conant ⊙
29 *George H Leonard ⊙
33 *Eric L Williams
34 *Mrs Catherine Russell ⊙
36 *Carl H Roberts ⊙
35 *Mrs Charlotte K Enos
37 *Edward T Murphy
39 *Harry S McGee ⊙
41 *John D Martyn ⊙
0 *Salem & Beverly Filtration Plant (in ave)

ARTHUR

(Ward 3)

from 11 Judson to 17 Chase

Left Right

3 *Elijah Wykes ⊙
4 *Charles J Calnan ⊙
6 *William S Matthews
8 Thomas E McDonald
9 Howard M Brooks
Donald E E Douglas
10 **Arthur st ct begins**
12 *John A Shea ⊙
16 *A L Crosby Co, painters
— — **Mulberry st crosses**
24 *Benjamin A Goldberg, 1
*David Polansky, 2 ⊙
Alfred T Commerford, 3
25 *Frank W Holt, 1
*Irving W Russell, 2
J Gardner Robbins, 3
27 *Mrs Lillian Whitaker ⊙
Frank W Dodge

Left Right

26 Vacant
Leonard Pope
28 *Gordon Winchester
Victor Field
*Charles J Iovanna, ice
29 *Michele Dinardo ⊙
31 J Bennett Giles
Eli W Perry
30 Charles L Blanchard
32 Francisco W Appolloni, 1 ⊙
Frank Vegari, 2
Mrs Celia Abondanza, 3
33 Ernest Pinciaro

ARTHUR STREET COURT

(Ward 3)

from 10 Arthur

Left Right

1 *Mrs Florence M LePage, 1
Frank B McCarthy, 2
Rene W Chouinard, 3
0 Private garage
0 Private garage
0 Private garage
6 Vacant shop

ASH

(Ward 6)

from Harwood to Hull

ASHLAND

(Ward 3)

from 15 Home to 34 Federal

Left Right

3 Richard A Lawrence
Roland E MacKenzie
4 *Mark A Kearns, real est and ins ⊙

ASHTON

(Ward 1)

from 66 Bridge to 29 Upland rd

Left Right

5 Conrad A Richard
6 Joseph Katz
8 Hugo E Tower
10 Kenneth B Gangloff
11 *Fred Martin
14 *Harry C McCausland
15 Harry S Horne
Edward D Adler

JOHN GIRDLER CO.

FUEL and HEATING

"Electric Furnace-Man" and "Whitty" } **Stokers**

Bring Your Heating Troubles to Us for Correction—

Phone Bev. 2480

R. C. BERRY
MOTOR CORP.
282 RANTOUL ST., BEVERLY
Tel. Bev. 2173 or 2174

CHRYSLER & PLYMOUTH
SALES AND SERVICE
Also
WHITE TRUCKS

ASHTON—Continued

Left Right
16 George L Goldsmith
17 Savas Moutsopoulos ⊙
19 *Arthur J Doyle
23 *Fred E Sherman ⊙
20 Ulysses J Matton
*Matton Bros, painters
Vacant
24 Earle W Soper ⊙
26 *H Gordon Gray
27 William H Ball ⊙
28 *George J Rioux
31 *Ned M Jewett ⊙
30 *Wendell H Crosby ⊙
32 *William E Page ⊙
33 Otis L Lunn ⊙
34 *Henry J O'Donnell
35 *Charles H Stanton ⊙
36 Edward W Prisby
37 *Howard W Kimball ⊙
38 Frank E Cole, jr
39 Charles W Weymouth ⊙
40 Vacant

ATLANTIC AVENUE
(Ward 2)
from 17 Hale to the sea

Left Right
5 *Mrs Mina S Baker ⊙
6 Vacant
7 *Forrest E Tarr ⊙
9 *Francis M Hogan
*Miss R Charlotte Corey
Arthur S Cragen
*Joab O Jones
10 *Charles L Odell ⊙
12 *Mrs Lydia A Creesy
*William J Tobin ⊙
11 *Israel R Dodge ⊙
13 *Charles A Gilbert
*Mrs Vera A Wheeler
14 *David G Munro
*Mrs Mabel W Adlard
16 Mrs Anna M Robinson
Wesley L Burnham
Ambrose F Robinson
15 Walter Green
*Mrs Nellie Keeley ⊙
17 *Jack Galper
Richard Kaplan
19 *Julius Bane
*Abel Katz
20 *Clarence O Hood ⊙
21 Albert L Crombie

Left Right
*Chester W Sinclair
23 *Mrs Florence Pym
*Miss Elizabeth H Kilham ⊙
— — **Lovett st crosses**
22 Same as 75 Lovett
25 *William H Parker ⊙
25½ *Miss Hazel E Prescott
*The Misses Perkins ⊙
26 *Fred W Stuart ⊙
27 *Thomas F Guinivan ⊙
28 Francis E Wickers
*Amos J Preston ⊙
29 *Herbert W Kenway ⊙
30 Daniel B McGrath
*F Earl Robbins
*Charles W Foster
31 *Andrew S Reid
— — **Lothrop st crosses**

AUBURN ROAD
(Ward 5)
from 524 Cabot

Left Right
5 *Charles J Tersolo, jr ⊙
7 *John E Knowlton ⊙
8 *Arthur H Akeson ⊙
10 *Francis Davis ⊙
12 *Edward Ryan ⊙

BACK
(Ward 2)
from 45 Bartlett to 5 South

Left Right
0 Hoogerzeil's Express stable ⊙
6 Attilio Bertone, 1
Raymond A Heyworth, 2
Edgar J Pitman, 3
7 Ernest S Ostberg
8 Pietro Pizzello ⊙
9 James T Shea
10 Vacant
Lawrence K White
0 Private garage
12 Woodrow K Lowe
Mrs Ellen M Lowe
14 Private garage
18 Irvin E Foster

BAILEY AVENUE
(Ward 1)
from Shortell ave to the sea

Left Right
0 A Winthrop Churchill

See Leslie Morgan of Forness & Morgan Inc.
FOR REAL ESTATE TO BUY OR SELL
Auctioneer and Notary Public
BEVERLY SAVINGS BANK BLDG. TELEPHONE 885

Refrigerators
Paints and
Wall Papers

McQUEENY'S

All Electrical
Appliance
Service

ELECTRICAL CONTRACTOR

Tel. 674-W 278 CABOT ST., BEVERLY, MASS.

Left Right
0 *Mrs Janet A Ober ⊙
0 Thomas J MacMurtry, s r ⊙

BAKER AVENUE

from 64 Essex to 55 Odell ave

Left Right
6 *John P Tracey
6A *Herbert A Derby
10 *James W Blackmer ⊙
12 *Willard A Standley ⊙
14 *George H Clayton ⊙
18 *Arthur M Stevens ⊙
17 *Hans P Thorson ⊙
19 *Francis X Clancey ⊙
21 *Erford C Fuller
23 *Charles B Hodgson ⊙
25 *Vernon H Meyer ⊙
22 **Appleton ave begins**
27 *Charles H Walburn
*Lawrence J Sanphy
*Wilfred Marchand ⊙
26 *Lawrence E Foster ⊙
30 *Frederic H Sanborn ⊙
29 *Miss Jennie E Hanson ⊙
*Miss Inez M Rolfe
31 Elof Nelson
33 Horace A Lyman
35 *Walter A Davis
— — **Larcom ave crosses**
34 *Mrs Ethel A Kline ⊙
37 *William H Cann ⊙
38 *William C Tannebring ⊙
39 *Mrs Ella C Porter ⊙
44 *Edward I Kimball
Vacant
Mrs Marion K Purinton ⊙
45 *Roland B Lindsay ⊙
46 **Columbus ave ends**
48 *William H Nutt
J Elmer Phelan
49 **Peabody ave ends**
50 **Pickett st ends**
51 *Dr George K Fenn ⊙
52 *Charles D Woodberry ⊙
55 *Harold W Lee ⊙
61 **Clark ave ends**
— **Whitney ave ends**
63 *George A Gove ⊙
66 *Willard B Preston ⊙
68 *Sidney J Finn ⊙
70 *John F Hardy ⊙
65 *Mieth Maeser ⊙

Left Right
67 *Carl E Larcom ⊙
69 **Sargent ave ends**
74 *Ernest N Prevost ⊙
79 *Alfred J Fortin ⊙
76 *Fred L True ⊙
78 *Joseph P Burke ⊙
81 *William W Dickey ⊙
— **Boyden ave ends**
83 *Franklin H Moore ⊙
85 *Frank E Root ⊙
86 Foster C Terrio
89 *Gordon A Davis ⊙
91 *Winthrop P Porter ⊙
93 *Gordon B Chapman ⊙
95 *Dr Francis G Stanley ⊙
98 *Mrs Helen F Scanlan ⊙
97 *Claude H Patten ⊙
— **Giddings ave ends**
99 *Edward F Gates
— **Lefavour ave ends**
101 *Philip E Burby ⊙

BAKER (ARTHUR E) SQUARE

(Ward 3)

Cabot and Rantoul sts at Gloucester R R Crossing

BALCH (Sect. 1)

(Ward 5)

(formerly Richmond)

from 454 Cabot to byd McKay

Left Right
— — **B&MRR crosses at grade**
17 *Harry B Payne
19 *John M Condon ⊙
— **North entrance to USMC**
— **Blaine ave ends**
21 *Bernice C Crosby ⊙
*James A Crowley
Leroy K Morrill
27 Carl S Ramsdell
Roy M Ramsdell
36 Richard Collins
40 Storehouse
43 *John F Hendricks
78 Mrs Catherine K Holland
— **Balch st (Sect 2) begins**
93 *Wells E Nickerson ⊙
— **Bosworth st begins**
95 *A Gustave Rosenau ⊙
— — **McKay st crosses**
— **U S M A A field**

F. G. Allen Furniture Co. 280 Cabot Street
Telephone 524

We Can Save You Money - Quality Goods - Right Prices

FRED B. ROSS Catering for Socials and Parties
ICE CREAM, FROZEN ICES AND HOME MADE CANDIES
256 CABOT STREET, Telephone 2254 QUALITY GOODS AND SERVICE

BALCH (Sect 2)
(Ward 5)
from 81 Balch to 570 Cabot

Left Right
101 *John W Raymond ⊙
120 *Clinton R Raymond
121 John W Philbrick's greenhouses
Thomas C Surels
125 *John W Philbrick ⊙
121r *Ralph W Carlton
123 Hubert Brewer
127 *Charles A Archer (in ave) ⊙
128 *Mrs Lillian N Lowd
*William E Powers
131 *Harry G Robinson
Vacant
132 *Norman D Trask ⊙
134 Harry T Lewis ⊙
136 *Willis H Bell ⊙
135 *Philip H Caldwell ⊙
137 Joseph H Woods
138 *Hollis P Munsey ⊙
139 *Thomas F Kulik ⊙
140 Gordon R Swindell
Stephen I Cross
141 *Guy B Chaloner ⊙
Guy B Chaloner, milk dlr rear
146 *George P Hilpert ⊙
148 *William C Blaisdell ⊙

BANCROFT AVENUE
(Ward 2)
opp 34 Hale

Left Right
1 *John Pascall ⊙

BARTLETT
(Ward 2)
from 83 Cabot to opp 3 Lothrop

Left Right
1 Leo C Murphy
*Mrs Zoe C Ford
2 Mrs Mary E Mitchell, restaurant
3 *Ernest Turgeon
*Emilio Fossa ⊙
6 *Joseph W Pesce, jeweler
Thomas J Corbett, 2
Albert W Desjardins, 3
Vacant
8 *G Edward Peterson

Left Right
7 Vacant
10 W Austin Morgan ⊙
Mrs Doris F Wiley
9 Peter W Moroni
*Mrs Bridget Fitzgibbons ⊙
12 *James D Walsh ⊙
John Murphy
14 Frank Proulx ⊙
— **Lovett st begins**
16 *Francis L Proulx ⊙
13 *James E Mood ⊙
15 *Howard Noyes
18 *Joseph L LeBel
19 Edmond M Porter
20 *Waldo H Dow
Mrs Susan A Morgan ⊙
21 Vacant
— **Wentzell ave begins**
22 *John A Kashman ⊙
*Karl H Steinfeld
25 Vacant
John Miller
24 *Mrs Bertha S Ray, 1
Vacant, 2
Mrs Maude A Gardner, 3
26 Leslie T Pearse
Thomas J Andreas
— **Fossa terrace begins**
— **Union st ends**
28 *Miss Laura G Woodberry ⊙
29 Mrs Soulfride LaRochelle, var store
*Neil LaRochelle
*Dawson Oil Service
*Eugene M Dawson
William J Dialtus
J Edwin Healey
30 Kenneth J Hatch
Dr James P Roulier
33 *Mrs Bridget T Fitzgibbons, 1 ⊙
William J Rich, 2
Joseph J Shea, 3
32 Wilbur D McElhiney
*John T Doyle ⊙
37 *Mrs Mary D Woodbury, 1
Mrs Grace L Arnold, 2
Mrs Elizabeth G Osborn
— — **Stone st crosses**
34 William D Davison ⊙
34½ Dieofebo Consone
39 *Mads A Lindberg ⊙

HURRY GET A NEW DIRECTORY
Don't Miss 2000 New Names a Year

SILVER'S PLUMBING — HEATING
ELECTRICAL SUPPLIES
Wholesale—Retail
44-48 Lafayette St. Tel. 1681 SALEM

Left Right
Vacant
36 John S Cloyd
Stephen M Richards, jr
43 *Alonzo Hoogerzeil ⊙
*George Sorenson
— **Back st begins**
38 George F Knowlton, jr
Clarence T Carty
40 Edward L Crawford
Mrs Mary B Foster
42 *Albert B Caswell
*Mrs Pauline Levy
44 *George H Trudeau, 1 ⊙
Michael Moca, 2
Lawrence E Small, 3
45 *John E Healey ⊙
— **Front st ends**
47 Elmer E Southwick
Mrs Olive M L Merritt
46 William H Kennison
Allison W Ambrose
48 Samuel P Cook
William H Cahoon
49 Lawrence P Steele
John R Frye
Vacant
Vacant
54 *Henry P Kennison ⊙
56 Frederick T Gallagher
58 L Lawrence Bertucci
Vacant
60 Vacant
William B Stillson

BASS
(Ward 1)
from Riverview
Left Right
1 Percy C O'Brien
0 Private garage
4 *Chester E Frost ⊙
0 Private garage

BATES PARK AVENUE
(Ward 1)
from 120 Bridge to Sylvester ave
Left Right
6 Mrs Lena A Couture ⊙
8 *Harold H Rust ⊙
7 Arthur F Roberts, jr
— **Holden st begins**
13 *Harvey L Silver ⊙
15 *Joseph Wood ⊙

Left Right
24 *Gustavus S Obear ⊙
19 *Edmund J Morency
21 *Mrs Lucy M Snow
25 Mrs Aleta H Grimes ⊙
27 William H Morgan
34 **Sylvester ave begins**

BAY
(Ward 4)
from 103 Lovett to Lothrop n Dane
Left Right
2 *Edgar H Main
Simon Samson
*Rubin H Samson
*David Kay, 1
*Joseph L Simon, 2
*Israel L Toll, 3
5 *Mrs A Mabel Grey, lodgings ⊙
Oscar R Sanborn
0 Private garage
6 Vacant
8 *The Misses Downing ⊙
7 *David S Slate, jr
Frederick S Brown
9 *Mrs Margaret J O'Brien
William T O'Brien
*Charles A Moses
9½*Maurice A Grey ⊙
10 National Popcorn Works, conf, etc

BAY VIEW AVENUE
(Ward 4)
from Neptune opp East Corning to the sea
Left Right
0 *Mrs Lena Steinert, s r ⊙
0 *Edwin A Bayley, s r ⊙
0 *Mrs Caroline A Verges, s r ⊙
0 Hospital Pt Light House
0 *Mrs Harriett M Dixon

BEACH
(Ward 6)
from 857 Hale to 112 West B F
Left Right
15 **Grove st ends**
— — **B & M R R crosses at grade**
0 *Arthur E Urquhart

KEEP CLEAR OF OLD DIRECTORIES
They send you miles out of your way.

Snow White Laundry Inc.
12 LOTHROP STREET
Tel. Beverly 2204 DRY CLEANING Tel. Gloucester 3023
Modern Equipment to Give Perfect Satisfaction. Prompt Deliveries.
Right Prices. Let Us Serve You.

BEACON
(Ward 5)
from County Way to Nursery

Left Right
2 *Charles W Jeffs ⊙
6 The Misses Hazelton ⊙
7 *Gustaf A Anderson ⊙
11 *Gordon H Allen ⊙
16 *Mrs Helen S Ryley ⊙
15 *Charles E Trohon ⊙
— **Nursery st ends**

BEAVER
(Ward 5)
from Sohier rd n end Swan

Left Right
0 Private garage
8 Martin H Donlon
0 *Cecil R Hall ⊙
9 *Ross A Bower

BEAVER POND ROAD
(Ward 5)
from 376 Essex to Beaver pond

Left Right
0 *Henry B Sawyer, s r ⊙
0 Vacant
0 *William D Vogel, (r)

BECKFORD
(Ward 5)
from 141 Elliott to 400 Cabot

Left Right
3 Congregation Ohav Sholom
5 *Leon A Lagasse
*Lewis R Bagnell
6 Louis J Parisella ⊙
7 Maurice T Dame
*Julian Czepanowski ⊙
Aime LeBel
— **Gage st begins**
8 *Joseph Rubenstein, 1
*Hyman Rosenblatt, 2
John M Emerson, 3
9 John F Kelly
Vacant
10 *Giuseppe Tanzella ⊙
11 Miss Mildreth Hall
Leonardo Civitarese
Luigi Ventura
12 Ricci Bertone
Mrs Marion A Ross
13 Daniel F Gillis

Left Right
Vacant, 2
Augustino Eramo, 3
14 *The Misses Lane ⊙
The Misses Lane, poultry bands etc, rear
15 Peter Nelson
*Richard E Thierfelder ⊙
16 *Settimio Fabri
Attilio Astolfi
17 *Mrs Sarah A Baxter
*Edward W Kelley
18 *Howard P Lefavour ⊙
19 Arthur Stentiford
20 Frederick O Cressy ⊙
22 *W Russell Lefavour
25 *Mrs Ethel Cutler
*Hyman Slotnick
*Albert G Pickett
24 *Howard R Lefavour ⊙
*Howard R Lefavour, milk rear
26 Vacant
Francis L Gagnon ⊙
28 *Francis L Gagnon, variety store ⊙
27 **Bennett st ends**
29 Randall L Ferguson, 1
Albert J Josselin, 2
Philip T Beaulieu, 3
— **Mill st ends**
31 *John W Lefavour
Barney Resnick
33 *John D O'Shea ⊙
*David C McNeill
34 James M Whalen, 1
*Daniel McDonnell, 2
35 James E Dillihunt ⊙
*G Joseph Barbati
37 Everett L Saunders, 1
Kenneth K Saunders
*Lawrence E Crossman, 2
Francis P Hutchinson, 3
38 *William H Ropes
*Michael J Lyons
39 Miss Harriet A Raymond ⊙
*Mrs Laura M Galluzzi
40 Mitchell T Gouzie, jr
*Mrs Katherine S White
42 Ernest A Wykes
Peter Vittori
Mrs Minnie D Corbett
44 Beckford St Market, groc and prov

IPSWICH DIRECTORY
Now Compiling for 10 Towns in Northern Essex County.
CROWLEY & LUNT

ALMY'S *Department Stores Since 1858*
Beverly 1091 **Salem 1290**

Left Right
*Miss Adalgisa Alberghini ⊙
— **Grant st begins**
46 Charlie Yee, laundry
48 Ovide A Duquette
48A *Mrs G M Duquette, cooked foods
48B Vacant

BELMONT
(Ward 1)
from 17 Pierson to byd Echo ave
Left Right
2 Michael H Scibisz ⊙
— — **Echo ave crosses**
14 Peter E Copelas, jr
0 Carl O Nylund ⊙
0 *Howard P Russell ⊙

BENNETT
(Ward 5)
from 392 Cabot to 27 Beckford
Left Right
5 Joseph A Traversy
6 Peter Mercaldi, 1
Vacant, 2
*Harris F Conrad, 3
7 Daniel D Murray, jr
9 Didier J Plourde
11 Vacant
10 *Walter A Richardson ⊙
Henry C MacNeil
13 Henry W Fellows
15 Everett G Hughes
12 Rudolph R Gadbois, 1
James W McCarthy, 2 ⊙
Ernest Danjou, 3
Vacant, 4
17 Paul Servizio, 1
Justino Guilebbe, 2
*Samuel Rantz, 3
14 Ernest L Ingalls
Mrs Delina Meunier
Mrs Clara N O'Leary
Mrs Marie A Belliveau
Vacant
19 Vacant, 1
Jack Cooper, 2
Paul Santamaria, 3
16 Mrs Elizabeth F MacTurk, 1
*Louis DiFazzio, 2
Mrs Mary McDermott, 3

Left Right
Andrew Monahan, 4
21 *David Greenstein, 1
Joseph F X Caron, 2
*Charles H Slattery, 3
18 Oscar M Eaton, 1
Vacant, 2
Mrs Alice C Nolan, 3
Antonio Cipriani, 4
23 *Francis S Ottley, 1
Nunzio Marinelli, 2
Mrs Jennie Ruggiere, 3
25 Alexander D Stewart, 1
*Milton M Gelin, 2
Mrs Rebecca Fladger, 3
20 Delore A Arsenault, 1
Frank E Jones, 2
James S O'Brien, 3
John A Burns, jr, 4
28 Richard B Thomas, 1
Vacant, 2
John H McCabe, 3
30 Wilfred J St Charles, 1
*Mrs Eugenie Richard, 2
James Davekos, 3

BERKELEY AVENUE
(Ward 5)
from 29 Raymond ave to 30 Arlington ave
Left Right
2 *Herbert B Munsey ⊙
3 *Roland J Cook ⊙
4 *Ellery S Webber ⊙
6 Alfred M Nicoll

BERTHA AVENUE
(Ward 1)
from 7 Echo ave to Coolidge ave

BERTRAM
(Ward 4)
from Essex opp Newbury to 73 Odell ave
Left Right
2 *Arthur V F Flynn ⊙
5 *Alexander Black, jr ⊙
7 *Carl F Klink ⊙
8 *Charles H Fleming ⊙
9 *George E Cass ⊙
10 *Mrs Elizabeth D Simmons
11 *Maxwell A Stuart ⊙
12 *Luther K Herrick
13 *Allan R Rankin ⊙

Barrels of Letters Daily Reach the DEAD LETTER OFFICE

MORAL: Use the Directory in addressing your mail. BE ACCURATE

ERNEST WRIGHT ICE AND OIL
RIGHT PRICES
PROMPT DELIVERIES
THE QUALITY ICE THAT GIVES SATISFACTION
Our Trucks Can Serve You Daily. Office and Res. 24 ODELL AVE., Beverly, Mass. Tel. 764

BERTRAM—Continued

Left Right
15 *Frederick W Hammond ⊙
16 *Harry P Cole ⊙
20 *Osmond R Thissell ⊙
24 *Miss Winnie M Williams ⊙
17 *Raymond G Matheson ⊙
28 *Howard P Wilson ⊙
19 *Ralph E Lewis ⊙
30 *Mrs Minnie E Bang ⊙
32 *Ralph O Smithson ⊙
21 *Leo J McManus
34 Arthur A Greenlaw ⊙
23 *Israel Chansky ⊙
25 *George D Alderman ⊙
36 *Mrs Signe E Carlson ⊙
27 *Frank E Boothroyd ⊙
31 George F Spear ⊙
33 *Patrick J Horgan ⊙
35 *Walter E Davey ⊙
40 *Charles F Tannebring ⊙

BISSON

(Ward 4)

from 73 Essex to 126 Hale

Left Right
4 John P Bartlett ⊙
8 Samuel C Bresnahan
*Harry L Bell ⊙
7 *Mrs Catherine F McVey ⊙
9 *John W Burns
9½ *Joseph Pinsonnault ⊙
12 *Deran H Mampre ⊙
*Zaven H Mampre, rug cleaning
0 Private garage
11 **Burton ave ends**
14 Edward H Wells
Mrs Mabel A Blanchard ⊙
16 *Horace H Morse
18 Albert L Coults
18½ John L Tosi ⊙
— — **Butman st crosses**
— **Hale st cemetery**
22 Clarence E Mason ⊙
24 *William G Bisson ⊙
26 *Wilbur E McDonald ⊙
28 *Joseph O Barss ⊙
30 *John A Macaulay ⊙
30½ Norman S Butman
32 *Charles H Cook ⊙
34 *George W Standley ⊙
38 Ernest Wright, garage etc
40 Joseph H Clay

Left Right
42 *Andrew P Foster ⊙
44 *Carlton H Brewer
48 *Mario R Gorini ⊙
0 Private garage
56 *Mrs Emma F Edwards ⊙
— **Locust ave begins**
60 Roland H Morse ⊙
62 *Alonzo B Morse ⊙
64 *Everett B Trask ⊙
66 *Mrs Asenath Gordon ⊙
— **Middle st begins**
— — **Lothrop st crosses**
86 Edward A Hearn ⊙
83 *Homer L McAuliffe ⊙
88 *Elmer J Kimball ⊙
85 Charles P Ferguson ⊙
87 *Harold T Lantz ⊙
90 *Harvey E Ward ⊙
— **Orchard st ends**
92 *John A Burns ⊙
94 *Horace W Roberts ⊙
93 Bertram A Russell ⊙
95 *Samuel R Comstock
96 Daniel MacLeod
97 Mrs Daisy F Knowles ⊙
98 *Daniel J Twohig ⊙
99 *John Robertson ⊙
100 **Lawrence st begins**
102 Nathaniel H Wright
Alfred J Tremblay
0 Private garage
105 *Richard W Patch ⊙

BLAINE AVENUE

(Ward 5)

from 496 Cabot to 21 Balch

Left Right
5 *Joseph Balboni
4 Salvatore Piconi
*Henry Gasperoni
9 Oliver W Andreas
*James E Slattery ⊙
6 *Glenwood F Reever
*Vernon W Killam ⊙
8 Mrs Helen A Nickerson
Daniel R Gray
Vacant
Vacant
13 *Harold B Rollins ⊙
Irving E Green
10 *James P DiVincenzo
Mrs Mabelle E Langille ⊙
15 Vacant

Be Accurate In ADDRESSING YOUR MAIL. Use the Directory.

The Quality Press Printing Service
67 WALLIS STREET Tel. Beverly 700 BEVERLY, MASS.

Left Right
Vacant
Vacant
Joseph DeLorenzo
12 George W Pousland
Joseph B White, jr
Vacant
Mrs Sadie C Spear
17 John Murtagh
*Benjamin H Holden
14 Edward L Green
*Frederick J Cummings
19 Mrs Leona G White ⊙
Edgar P Fortin
16 Vacant
John R Saunders
Mrs Carrie O Crowley
Frank S Haskell
21 Antonio A Gauthier
*Walter J White
23 *Leo E Donahue
23a Daniel L Haskell
18 Vacant
*Thomas J Ritchie
20 Roderick E Lewis
Esmond Koloski
David T Crowley
Patrick J Clancy
22 Stephen DiRubio
*Frank J Hosman
24 *Alexander E Chalmers ⊙

BLAKE
(Ward 1)
from 32 McKay to end Pierson
Left Right
8 9 **Glidden st crosses**
(10) *Stanley W Woodbury
— **Pierson st ends**

BODEN
(Ward 4)
from opp 29 Cross to Lothrop
Left Right
6 Vacant
— **Ward 4 Playgrounds**
10 *Arthur S Herrick

BOSWORTH
(Ward 5)
from 95 Balch
Left Right
8 Robert H Birkemose ⊙
14 Harold E Murphy ⊙
16 *Armando O Guarino ⊙
19 *Mrs Helma K Brokvist ⊙
21 *Maynard A Rumery ⊙
22 Vacant
24 *Augustus M Larivee ⊙
26 Fred H Morong ⊙

BOULDER LANE
(Ward 6)
from Wood lane near Branch lane to Wenham line
Left Right
0 *Bela Morgan ⊙

BOW
(Wards 2-3)
from 212 Cabot to 47 Park
Left Right
4 Same as 204 Cabot
5 Same as 216 Cabot
7 *J F McKenna & Son, funeral home
Mrs Gertrude L Bonaventura
7½ Mrs Addie M Hall
9 James H Churchill, sheet metal wkr
8 Vacant store
10 Karl F Holt
12 *Frederick W Snell
12½ *C A Pickett Co, plumbers
11 *Mrs Ida M LeBail
*Mrs Adelaide Lovett ⊙
— **Chapman st begins**
14 *Ervine S Wills
16 C A Pickett Co's workshop
15 *Cyrus D Foye ⊙
*Joseph P Williams
Donald V Perry
17 *Leon E Haskell
William E Reid
18 *Royce A Potter, display studio
*Rogers Furnace & Stove Co
*Walter O Rogers, furniture
20 *John F Horrigan
*Miss Mary A Corning
24 Ralph S Cooper
Almon R Howard

TROWT & MURRAY JOHN A. TROWT, Prop. 711-717 Hale St. Beverly Farms
PACKARD—SALES AND SERVICE
Cars for Rent. Storage. Supplies. Sundries. Automobile Repairing.
Telephone 9

NUTTER'S BEVERLY SHOP, INC.
THE HOME OF KENWOOD PURE WOOL BLANKETS
248A CABOT STREET Tel. 911 BEVERLY, MASS.

BOW—Continued

Left Right
23 *Dr Laurence C Swan, office ⊙
Abraham H Tower
*Mrs Alice M Harlow
26 *Dhommee Theriault ⊙
28 *Lege B Robichau ⊙
25 *Mrs Calista M Harris, 1 ⊙
*S Henry Stevens, 2
George D MacQuarrie, 3
Mrs Ada L Newhall, 4
Mrs Fannie I Haswell, 4
Elmer A Lothrop, 5
T Fred Young, 6
— **Home st begins**
27 Mrs Alice J Holt
30 Mrs Ruth B Gallagher
32 *Maurice Conery
Harry A McMahon
Gordon W Franklin
Charles E Gass
29 Harry P Collins ⊙
James E Collins
31 William J Murphy
Joseph A Chouinard
36 Vacant
*Herbert M Blackwell
33 *Fred O Cleaves, 1 (½⊙)
*Mrs Bertha D Cleaves, 2 (½⊙)
Clayton K Lowry
38 Mrs Mary E Walsh
Mrs Myrtle J Loring
38½ *James B Comisky ⊙
35 *Abraham Sterman ⊙
*Isadore E Sterman
37 Sons of Abraham Synagogue
39 Beverly Investment & Credit Union
*Jewish Community bldg
Congregation Sons of Abraham
Beverly Zionists Organization
40 Arthur S J Harrington
*William A Blakeley
42 Mrs M Annie McCraven
*Jacob I Sterman ⊙
41 *Samuel Silver
Max Litman
43 Nathan Davidson
William C Wolf

Left Right
45 *David Litman
48 *Miss Elizabeth D Webb ⊙
55 Same as 221-223 Rantoul
0 *Harper Garage
— — **Rantoul st crosses**

BOYDEN
(Ward 6)
from nearly opp 49 Cogswell ave

Left Right
1 *Carroll L Hughes ⊙

BOYDEN AVENUE
(Ward 4)
from 32 Whitney ave to Baker ave

Left Right
4 *Arthur R McCurdy, jr, mason ⊙
William J Barror
8 Edward F Flanagan
10 Harold L Abbott ⊙
11 *Charles E Griffiths ⊙
12 Herman T Cramer ⊙

BOYLES
(Ward 4)
from 258 Hale to Cole jct Foster at Paradise Crossing

Left Right
2 *Frederic C Bartlett (in ave) ⊙
0 *Archer D Friend ⊙
4 Vacant studio
31 *Edward Law, s r ⊙
37 Vacant
47 *Harold G Williams
50 *John Shaper
67 *William D English
— **Cross lane ends**
— — **B & M R R crosses at grade**

BRACKENBURY
(Ward 4)
from opp 228 Hale to the sea

Left Right
6 *James P Fullerton, garage ⊙
10 Vacant
12 *Miss Clara F Herrick ⊙
16 John F Browning
Eugene A Foster
20 *Frank McCarthy
27 Vacant
Harold F Harriman

HURRY GET A NEW DIRECTORY
Don't Miss 2000 New Names a Year

S. M. HILL ICE MFG. CORP'N
91 PARK STREET Tel. 1372-W BEVERLY, MASS.
We manufacture our own ice, consequently we serve you quality

BRADFORD ROAD
(Ward 5)
from 516 Cabot

BRANCH LANE
(Ward 6)
from Common to Wood lane

Left Right
0 *James A Sullivan, s r ⊙
0 *Philip S Sears, s r ⊙

BRIDGE
(Wards 3-1)
from 86 River near Federal to Danvers line

Left Right
6 Charles F Smith
8 *J Peter Boyson
10 *Robert E Walsh
— **Margin st ends**
— — **Hall-Whitaker bridge**
12 Nathaniel L Lunn ⊙
14 *Olin C Frost ⊙
*O C Frost & Son, painters
14½ *Carroll K Frost
16 *Thomas H Scanlon ⊙
18 *Chester E Leonard ⊙
— **Folger ave begins**
31 *Percy C McRae ⊙
— **Private way**
20 *Mrs Mina E Grenier, groc
— **Winthrop ave begins**
37 Warland M Hersey ⊙
39 *Arthur S Kent ⊙
41 *Fred R Harper ⊙
43 Charles A Rackliffe
42 Edward H Egan ⊙
44 Adolph B Blomberg
— **Kernwood ave begins**
45 *Albert P Jacques ⊙
47 Charles C Scher ⊙
46 Andrew S Deinstadt, jr
46½ Vacant
49 *Joseph Moffett ⊙
— **Gregg st begins**
52 *Henry LeB Waters ⊙
52½ *E A Simpson, Inc, package goods
54 *Edward A Simpson ⊙
56 Mrs Mary A Steele ⊙
58 *Philip G Roulo
51 *Vesper G Harlow ⊙
53 *Arthur H Fall ⊙

Left Right
57 *James R Fogg ⊙
Mrs Mina E Grenier
59 *Arthur P Rockwell
*James A Arthur ⊙
60 *Earle H Wallace
60a Byron E Collins
— — **Livingstone ave crosses**
61 *Todd's Mkt, meats & prov
63 *Thomas W Smith ⊙
*Mrs Helen M Chase
62 *Leland L Hersey, ice and oils
64 *Fred F Damon
64a Private garage
67 *Lester J Finn
*Philip J Seaward
Charles B Upton ⊙
67r *Richard A Steele
— **Ashton st begins**
66 *Alphonse Morency ⊙
66a *Howard L Simpson
66b Chester W Frost
66c *Joseph H Metcalf
68 *A H Kelley, var store ⊙
70 *Bertram L Smith
73 Bror J Kallstrom
*Harry Katz
77 *Daniel J Keenan, var store
Rial Side Branch Bev Pub Library
79 *Charles D Adler, groc & prov
81 The Gt Atl & Pac Tea Co
— **Eastern ave begins**
— **Dolloff ave begins**
83 *Rial Side Service Station, oils, etc
— **Hillside ave begins**
82 Edward F Tinkham
Sylvester A White
88 Peter R Englehardt
Arthur W Bright
90 *Robert A Beeman
John J Shea
87 *Henry R Myers
*Max M Weinberg
— **Hillcrest ave begins**
94 *Gardner B Low
*Harold P Doane ⊙
93 *Howard W Jensen
96 George H Downing
*Leonard Keech
97 *Harold E Standley ⊙

Household Fuel Corp. "THE CELEBRATED D L & W BLUE COAL"
HENRY S. ARCHER, Manager 68 PLEASANT STREET TEL. 2095
RANGE AND FUEL OILS

FRED B. ROSS Catering for Socials and Parties
ICE CREAM, FROZEN ICES AND HOME MADE CANDIES
256 CABOT STREET, Telephone 2254 QUALITY GOODS AND SERVICE

BRIDGE—Continued

Left Right
98 *Charles F Sharp
100 Edgar G Mitchell
102 **Roderick ave begins**
104 Pasquale Navarra, hairdr
Pasquale Navarra
113 Willard C Craig
113½ *Hans A Lesdin ⊙
John A Morse
106 *Walter G Purkis ⊙
W G Purkis, florist
115 *Henry Valentine ⊙
117 *Irving W Cressy ⊙
112 *Howard C Myers ⊙
119 Lawrence H Powers, oils etc
*Lawrence H Powers
119½ William B Weaver
119r *Mrs Maude A Stevens ⊙
114 Rosario Leotta ⊙
Mrs Domenica Leotta, var store & lunch
116 *Ernest W Stacey ⊙
— **Doane ave begins**
118 *Arthur T Henry
James H Crowell
118½ *Joseph Clemeno, shoe rep
121 Joseph King ⊙
123 Vacant
123½ Frank A Cleaves
*Samuel L King
Gaston C Sargent
— **Winchester terrace begins**
125 Madison R May
Store room
127 *Rial Side Market, groc ⊙
— **Bates Park ave begins**
— **County Way begins**
127½ *John G Foye, oils etc
122 *E F Major, var store ⊙
Mrs Nellie F Major ⊙
124 *Combination No 3 BFD
129 Thomas S Whalen
126 *Leigh P Collupy
131 *Sumner P Bray
128 Raymond W Morse
130 Paul W Crosby
132 *George A Hansen ⊙
135 *John W Donlon
*William J Rich ⊙
134 Harold R Grush
Miss Margaret Mounsey
134r Same as 3 Holden

Left Right
137 *Rial Side schoolhouse
Ward One Polling Booth
138 Robert A Fielding, jr
140 Immanuel Congregational Church
141 *Charles B Giles ⊙
146 *Henry R Myers, druggist
First National Stores Inc, groc
— **Western ave begins**
150 Alfred L Pickard
*John E Hayes ⊙
— **Giles ave ends**
151 Glenn F Talbot
*Ralph H Stevens
154 Miss Annie M Magilson ⊙
*Mrs Frances G Hines
155 *Harvey J Ferrier ⊙
156 *Carl J Anderson ⊙
157 *Walter L Hall ⊙
159 James H Gamble ⊙
160 *Frederick R Bowles ⊙
161 *Charles Webber
162 William A Bowles
164 *James Delaney ⊙
— **Lindsay ave begins**
— **Sunnycrest ave begins**
167 Charles Dallas, jr
169 *John H Bergstrom ⊙
173 James B McIntire ⊙
176 *Henry C Hallock ⊙
178 Mrs Annie D Hussey
175 *John H Swett ⊙
182 *John Grant ⊙
177 *Seth W Elwell ⊙
183 Fred I Holmes ⊙
186 *Mrs Mildred B Hanson ⊙
194 **Virginia ave begins**
202 *Oscar Johnson ⊙
— **Cressey st ends**
204 Maynard F Waldron ⊙
206 *Ralph L Leonard ⊙
211 *Harold Milwain
210 *Mrs Lillian R Trask ⊙
213 *Arthur E Smith ⊙
214 John A Brown ⊙
215 *Wilfred Pelletier
217 *Arthur F Adams
A C Lunt Co, upholstering
*Edward E McGuire
— — **Danvers line**

TIME IS MONEY Save Time by Using the Directory

SILVER'S

PLUMBING AND LIGHTING FIXTURES
For Every Purse and Purpose
44-48 Lafayette St. Tel. 1681 SALEM

BRIMBAL AVENUE
(Ward 5)
from Essex opp Lake Shore ave to end Budleigh ave

Left Right
— — **Colon st crosses**
9 *The Misses Smith ⊙
— **Arden road ends**
11 *Lawrence G Ropes ⊙
15 *Hugh Moffett ⊙
21 *Oscar L Bowman ⊙
25 *Mrs Grace L Merrick ⊙
— **Northfield rd ends**
206 Frank H Thompson
— **St Mary's Catholic Cemetery**
0 *Otis E Dunham (in ave)
Lodge Pole Ranch
*Robert G Akerley
Vacant (on est)
James S Mackey (on est)
Vacant (on est)
Vacant (on est)
219 Vacant
0 Emil J Fushpanski
259 Lars Johnson
261 *Abraham J Newmark
263 *Frank Y Foster, contr ⊙
— **Y st begins**
290 George H Snow, studio
300 *Richard R Cann ⊙
321 *Otto R Haas ⊙
316 George W Turner ⊙
320 Mrs Effie B Ripley
322 Joseph W Hepworth
— **Walnut ave begins**
— **Budleigh ave ends**

BRISCOE
(Ward 2)
from 8 Hale to 19 Essex

Left Right
5 *Gentlee's Funeral Chapel
*Curtis H Gentlee, undertaker and embalmer ⊙
— **Church st ends**
7 *Walter W Foster, plumber ⊙
0 *Briscoe School
*Supt of schools
17 *Mrs Laura M Salkins
— **Watch Hill begins**
19 *Edwin L Pert
Frank O Ham ⊙

Left Right
T Ralph Anderson
Wendell I Rackliffe
Mrs Eliza E Moorehouse

BROADWAY
(Ward 2)
from 186 Cabot to Park opp RR station

Left Right
3 Odd Fellows' Building
Budleigh Lodge A F & A M
Diana Chapter Order of Eastern Star
Beverly Republican Club
Vacant, rm 2
*Citizen Printing Co, rms 4 and 5
Liberty Lodge A F & A M, rm 6
*Bass River Lodge reading rooms 7 and 8
Odd Fellows Hall
Bass River Lodge I O O F
Summit Encampment I O O F
Friendship Rebekah Lodge I O O F
8 Same as 186 Cabot
5 *Western Union Tel Co
*Alden Webb, jeweler
5r Rear entrance to Klink's bakery
6 Whitcomb Carter Co's storehouse
11 *Dr Charles H Phillips ⊙
12 *Mrs Augusta R Carter ⊙
— **Milton st ends**
16 *Dr Howard Charles Gale ⊙
19 *Dr Frank A Cowles ⊙
21 Miss Anna F Bugonis
*Alfred M Chase
*John B Roulo
23 *Frank A Taylor
22 *Ira V Woodbury ⊙
25 *Dr Henry J Kelley ⊙
26 *Mrs Mary E Woodbury ⊙
*Mrs Marion M Prichard
27 *Henry S Archer, 1
Harlan S Noyes, 2
*Roland W Hutchings, 3
*Francis J Dauphinee, 4
28 *Mrs Lottie L Creesy ⊙

KEEP CLEAR OF OLD DIRECTORIES
They send you miles out of your way.

Snow White Laundry Inc.
12 LOTHROP STREET
Tel. Beverly 2204

SATISFACTORY SERVICE
Is Our Motto.
We Are At Your Service.
PROMPT DELIVERIES

BROADWAY—Continued

Left Right

30 *Miss Miriam Pope ⊙
*Mrs Lucie H Hall
29 The Maples Apartments
Miss Gladys H Arnold and Miss Clara B Tuttle, 1
*Thomas Fitzpatrick, 2
*Miss Helen Ramage, 3
Mrs Jean F Gunnis, 4
Vacant, 5
*Miss Florence M Stites, 6
31 *Dr Elizabeth P Fleming, 1
Mrs Nora Callely, 2
Blanchard L Beeman, 3
Mrs Pearl A Nagel, 4
32 *David S Bedrick, dentist
35 *William T Reid
Rudolph C Becker
*Dr Anthony M Maiuzzo
34 *Guy L Emerson ⊙
Walter Richards
Wilbur Rundlett, 1
William F MacKenzie, 2
*Miss Frances A Smith, 3
Mrs Lillian E Fiske, 4
Robert S Crowell, 5
*Miss Mary F Lowd, 6
Leon Toole
39 *Dr Leonard F Box ⊙
38 *Theodore F Nutter ⊙
45 *Albert S Decie, 1 ⊙
Harry S Monies, 2
Elmer R Parker, 3
Walter G Williams, 4
Mrs Jessie R Burnham, 5
Mrs Anna M Knowles, 6
Miss Phyllis W Snell, 7
Miss Grace M Bresnahan, 8
Mrs Angie G Charles, 9
Miss Katherine Sheridan, 10
Miss Annie Campbell, 11
Mrs Mary C Reed, 12
Mrs Edith A Santacross, 14
Miss Pearl C Abbott, 15
Miss E Louise Field, 16
50 Beverly Manor
*Henry J W Baptie, supt
Basement
*Henry A Raby, 1
*Earl M Swan, 2

Left Right

*John H Patch, 4
Francis N Nazaroff, 5
First floor
Emery B Smith, 11
Vacant, 12
Miss Alma H Neal, 14
*Wayne S Baldus, 15
*Miss Olive Sibley, 16
*Miss Anne M Schrader, 17
*Alden H Goddard, 18
Miss Eva T Miller, 19
Second floor
Dr Maurice K Cutler, 21
*Harry Butterworth, 22
Carleton R D'Entremont, 24
*Antonio Colella, 25
*Chester Kingman, 26
*Clement Claflen, 27
*Joseph F Desmond, 28
John G Tagney, 29
Third floor
*Walter H Hill, 31
Vacant, 32
*Miss Annie M Maroney, 34
*Cyrus F Davidson, 35
*Mrs Margaret J Laird, 36
Miss Thora Johnson, 37
*Richard C Tucker, 38
*Miss Inez G Lane, 39
Fourth floor
Mrs Phyllis Wood, 41
*Alfred D Fleet, 42
Joseph Halpern, 44
Miss Winifred R Terry, 45
George W Scott, 46
Mrs Agnes E Glidden, 47
Charles H Cook, 48
*Charles A McQueeny, 49
Fifth floor
*Meyer Finkelstein, 51
Vacant, 52
Wilbur S Hinkley, 54
Nuell B Abbott, 55
Kenneth Doherty, 56
Arthur F Jorgenson, 57
Vacant, 58, 59
— — **Rantoul st crosses**
— **Odell Park**
47 Same as 174 Rantoul
49 Vacant
51½ Edward Garabedian, hairdr
53 Vacant store

PROGRESSIVE MERCHANTS
All Have the Latest Directory
HAVE YOU YOURS?

ALMY'S Department Stores Since 1858
Beverly 1091 Salem 1290

Left Right
55 Vacant
Glidden Manufacturing Co, machinery mnfr
59 *The Garden City Cafe
Angel Makros

BROOKWOOD ROAD
(Ward 6)
from 1008 Hale to Manchester line

BROWN
(Ward 2)
from 16 Washington to opp 26 Abbott
Left Right
9 *Robert D Foster
— — **Thorndike st crosses**
18 *Robert J Rafferty
*Charles H Pepin, jr

BUDLEIGH AVENUE
(Ward 5)
from 11 Laurel near R R station to 311 Brimbal ave
Left Right
16 *Mrs Minnie F Quirk ⊙
23 Vacant
25 Clarence E Bowman
*Morris Sigman
28 *Joseph M Greenlaw ⊙
30 Carroll J Webster
32 *Edmund A Upton ⊙
33 *Lawrence Perkins ⊙
38 Harry D Mitchell

BURTON AVENUE
(Ward 4)
from 68 Essex to 11 Bisson
Left Right
1 *William H Leary ⊙
2 *Mrs Eldora E Chase ⊙
Walter E Chase ⊙
3 *Arthur H Fowler, doll hospital and canary shop ⊙
4 *Edward K Copeland ⊙
5 *Clarence E Morgan ⊙
7 *Miss Clara M Andrews ⊙
9 *Wilbur W Jerry ⊙
11 *Theron Williams ⊙
13 *Richard H Parkinson ⊙
14 *Mrs Minnie Pinsonnault, groc ⊙

BUTMAN
(Ward 4)
from 40 Dane to 17 James
Left Right
— **Cemetery**
2 *Mrs Lillie M Pepper ⊙
0 Private stable
8 Fred S Cullen ⊙
John S Wagstaff
Mrs Alice W VanSteenburgh
— **Charnock st ends**
12 Charles W Squires ⊙
14 *Mrs Eleanor V Franklin ⊙
16 *Curtis H Gentlee ⊙
18 *Walter H Marsden
*Frank S Wallace
Mrs Carrie L Nelson
22 *Carl B Gardner ⊙
Walter Gardner
— **Jackson st ends**
— **Hancock st ends**
26 *Walter C Moses ⊙
28 Peter H Scott ⊙
32 *Miss Katherine E Gladding
John H Mahnken
36 John D Newell ⊙
38 Miss Nellie A Fegan ⊙
*T Edward Stott
38½ *Daniel Cooper
40 *Charles J Rieker
Paul V Nelson ⊙
— — **Bisson st crosses**
44 *Charles Dallas ⊙
46 *William A Burchstead ⊙
45 *William F Bresnahan ⊙
W F Bresnahan & Sons, milk dlrs
47 *Alexander P Dallas ⊙
47½ Charles L Yeaton
*Stephen O Yeaton
50 *Raymon A Rust
*John A Stewart
*Mrs Mary E Patcn ⊙
49 *Robert Tyldsley
51 *David A Taylor ⊙
— — **Pratt ave crosses**
55 *Roland F Herrick
55½ *Henry P Foley
57 *Fred O Stanwood, 1
*Fred B Folsom, 2 ⊙
James Nicoll, 3
56 Wallace C Haley

CAMPBELL'S FUNERAL SERVICE SERVICE FOR ALL.
65 Cabot Street Telephone 13
Low Operating Cost
Assures Moderate Charges

CROMBIE FLOWERS 298 CABOT ST.
Telephones 989 — 2615

BUTMAN—Continued

Left Right
*J Sewall Day
*M Max Hopkins ⊙
59 Mrs Winnie S Warmington ⊙
Vacant

CABOT

(Left side Wards 2, 3, 5)
(Right side Wards 2, 4, 5)
from Essex bridge to Wenham line

Left Right
2 *North Shore Lobster Co, fish
Wm Stopford Co Inc, fish
3 Scotti & Son, filling sta
4 Colonial Diner
— **Congress st begins**
— **Ellingwood ct begins**
— — **B & M spur track crosses**
10 } *Colonial Filling Sta, oils
16 }
— **Summit ave begins**
15 *John Girdler Co, coal etc
18 J Andrew Haraden
Mrs Ethel L Runnals
20 Mrs Annie A Dailey
Vacant
22 George A Bright and John J Duggan, restaurant
— **Cox ct begins**
21 **Water st begins**
24 Dominick A Presut
24A *Leon Houdush, var store
24B *Leon Houdush, pool rm
24½ George A Sullivan, hairdr, 1
Walter P Cannon, 2
John J Buckley, 3
24C *Antonio Addonizio, var store
26 Jacob I Sterman, antiques
John H Cleaves
26r Joseph P Mulligan, roofer
— **Front st begins**
25 *Shell Eastern Petroleum station
28 Gilbert Wallis, lunch
28r Vacant shop
Vacant store
Vacant
28½ Charles R Ambrose
Charles H Creso

Left Right
— **Rantoul st begins**
27 Edward White
*Edward Aucone, hairdr
29 *Jeremiah F Brown, lunch
34 *Tapper & Daley, oils etc
38 Beverly Auto Shop
31 *Andrew Kolesnickoff
Albert C Chase
31½ Miss Grace Stamper, 1
Frank P Roy, 2
31½r Earle P Merrill
35 *Fred P Foster ⊙
39 *Alfred J Bossie
Samuel Cogan
42 *Miss Susan T Cullivan ⊙
42½ Patrick J Dalton, 1
*Bernard J Allen, 2
41 Miss Louise Brault, 1
Philippe F Morin, 2
Benjamin Pofcher, 3
43 *Atlantic Refining Co, oils
44 Albert J Theriault
Eugene E H Spear
46 John W Sellenger
Raymond Bucci
— **Davis st begins**
50 *Standard Oil Co, filling station
— **School st begins**
— **Stone st begins**
— **Matthew Kelliher sq**
45 Mrs Anna R Hansen
John W Massison
George Bunk
John A Norbaka
Mrs Francesra Vaccaro
47 *William Cullivan ⊙
52 *Texaco Service Station, gasoline etc
54 Samuel L Berman, restaurant
56 Samuel L Berman
— **Edwards st begins**
58 A O Hibernians Division 12
Bass River Court of Foresters No 30
W P A Recreation Project
55 *Charles Varnavas, groc & fruit
57 **Union st begins**
59 Vacant
59½ Vacant store

IRVING'S BAKERY
TRADE HERE AND GET THE BEST!
Quality Is Our First Consideration.
252 CABOT ST. TEL. 227 BEVERLY, MASS.

CROSBY FUNERAL HOME

WILLIAM H. CROSBY

15 CHERRY STREET Tel. 1048 DANVERS, MASS.

Left Right

62 Nelson L Pearce, poultry
64 Mrs Lillian E Morgan, 1
*Miss Florence P Taylor, 2
Henry J Carbone, 3
Charles G Munson, 4
*Nelson L Pearce ⊙
61 Mrs Margaret A Andrews
63 *Mrs Ruth M Johnson, hairdr
Mrs Edna J Hutt
66 *Arthur J Dube, 1
Delmar E Runnals, 2
Otto G French, 3
— **Fayette st begins**
65 *Charles E Campbell, undertaker ⊙
Mrs Margaret G Campbell, 2
Miss A Agnes Hartigan
68 *Mrs Rose Snyder, var store
William C Burge, 1
Edwin K Steadman
Mrs Mildred A Harriman, 2
Mrs Annie G Hall, 3
Mrs R Mary Melvin
71 Henry M Hall
Mrs Harriet M Bogart
70 Miss Irene C Blair, 1
Mrs Bridget Evans, 2
72 Robert E Vogel, 1
Mrs Vera Pettipas, 1
Joseph P Lansol, 2
William A Foss, 2
Mrs Estella A Metcalfe, 3
Mrs Elizabeth E Lawrence
74 *Arthur P Thissell
Mrs Anna L Foster
E Waldo Dudley
76 *Mrs Ida B Courtis, lodgings
75 *B P O E Bev Lodge 1309
78 Vacant
— **Pleasant st begins**
77 Gilbert J Cyr, hairdr
David J Walsh, pool rm
77½ *Y M C T Society
79 Quong Sing Laundry
Chin Him
79½ Mrs Frances Carbone, restaurant

Left Right

81 *Fossa Package Store, light wines
83 *R G Foster & Co, variety store ⊙
80 *Mrs Sophia Birstine, groc
Gordon C Trefry
Vernon C Burge
82 Mrs Carrie V Howard
Mrs Pearl P Slater
Mrs S Birstine and Miss M Breton, cleansing
84 Lindbergh Apartments
*Cabot Pharmacy, drugs
*Beverly Public Health Dispensary
*Michael J Shea
*Mrs Rita H LeBel
Mrs Alyce M Cooper
Mrs Lillian M Paine
Charles C Thibedeau
Albert G Kluge
— **Bartlett st begins**
— **May st begins**
— **William Wallis Square**
85 } Bell block
89 }
85 *John W Boyson, cleansing etc
87 Harold J Currier, 1
Frank B Hemenway, 2
Clyde R Sollows, 3
Arthur E Foley, 4
88 *Frederick W Bartlett
Gilbert J Cyr
89 Angelo Consolazio, shoe rep
91 } *William Cullivan Inc, groc
95 } and prov
93 Mrs Mary R Hannan
George W Pierce, jr, 2
Mrs Letha E Tucker, 3
James Kessaris, 3
90 } Fay Block
98 }
90 Vacant store
John Delaney, hairdr
92 Mrs Alice M Powers, rooms
94 First National Stores Inc, groc etc
94½ Essex Co Realty Co
Vacant shop

JOHN GIRDLER CO.

FUEL and HEATING

"Electric Furnace-Man" and "Whitty" } **Stokers**

Bring Your Heating Troubles to Us for Correction—

Phone Bev. 2480

R. C. BERRY MOTOR CORP.
282 RANTOUL ST., BEVERLY
Tel. Bev. 2173 or 2174

CHRYSLER & PLYMOUTH
SALES AND SERVICE
Also
WHITE TRUCKS

CABOT—Continued

Left Right

96 Same as 92 Cabot
98 Vacant store
— **Highland ave begins**
103 *John J MacCormack ⊙
105 *Louis Grossman, tailor
Mrs Eva Crombie
107 *George A Auger, 1
*Eugene J Donovan, 2
100 } Pingree block
104A }
100 *Beverly Package Co Inc,
100½ *The Gt Atl & Pac Tea Co, groc
102 Ernest Desjardins, 1
John Q MacGregor, jr 2
Mrs Marion F Jones, 3
Euclid V Lebel, 4
104 *Peter's Laundry & Linen Supply Co Inc
104½ *Leader Filling Station Corpn, gasoline etc
111 } *Angus D MacLeod, service
115 } station
106 *Mrs Bridie M Morphew, convalescent home
John W Saulnier
108½ } Times Building
116 }
108½ Giulio Ruta, shoe rep
— **Central st begins**
110 } *Times Publishing Corp
114 }
114½ *Essex Co Typewriter Co
116 Vacant store
117 Beverly Historical Soc
— **Franklin pl begins**
— **Railroad ave begins**
121 Max Frager, groc etc
123 Vacant
125 Vacant
127 Same as 129 Cabot
127A Red Men Degree of Pocahontas, Keoka Council
Chickataubut Tribe I O R M
129 *Barnett Morris, lunch
129A Leonard J Tatro, jeweler
131 Burnham Building
Manchester Unity Hall
Garden City Lodge I O O F M U No 7874

Left Right

North Shore Lodge I O O F M U No 39
Golden Star Council O U A M No 22
Companions of the Forest North Shore No 934
Beverly Lodge No 103 Knights of Pythias
Knights of Pythias Endowment Rank Section No 4691
United Brotherhood of Carpenters & Joiners Local No 878
Franco American Club Inc
131A *Princess Billiard Parlor
118 } Commercial building
128 }
118 } Vacant store
120 }
122 Garden City Aerie of Eagles No 1640
Knights of Columbus, rms 8, 9, 10, 11
Stella Maris Court of Foresters
Dorothy E Darling, school of dancing
Loyal Order of Moose No 1254
Companions of Foresters, Garden City Circle
Star of the Sea Circle D of I
Commercial hall
Father Denvir Court of Foresters No 139
124 First Nat'l Stores Inc, groc
126 *E E Skedd, bakery
128 Vacant store
135 *Strand theatre
137 }
143 } Atlantic block
137 *Beverly Bargain Syndicate, dry goods
139 *Beverly Ice Cream and Candy Parlor
130 E W Rogers block
Arthur E Ericson, radio service, rms 1, 2
Frank J Dios, signs, rms 3, 4

LESTER O. STERLING
222 CABOT ST., BEVERLY
Rogers Building—Rooms 3-4

REAL ESTATE & INSURANCE
Telephone 681

MEMBER MASSACHUSETTS REAL ESTATE EXCHANGE

Norge Refrigerators **McQUEENY'S** Paints and Wall Papers
ELECTRICAL CONTRACTOR
Tel. 674-W 278 CABOT ST. All Electrical Repairs

Left Right

Miss Marjorie G Gauthier, dancing school, rms 5, 6
Loyd R Groves, photograph studio, rm 7
132 } 138 } *C F Tompkins Co, furniture
141 *Beverly Square & Compass club
Fidelity Chapter Order of DeMolay Alumni
Amity Royal Arch Chapter
St George Commandery Knights Templars
Beverly Grange No 306
People's Spiritualist Church
143 Romeo Jacques, hairdr
142 *Christopher Bros, shoe polishing, etc
145 *North Shore Cleaners
Maj A P Gardner, U S W V, Camp 62, rms 1 and 2
*Beverly Bureau of Old Age Assistance, rms 3 and 4
*Dr Charles F Ryan, dentist, rms 5 and 6
Union Club, rm 8
*Brunswick Bowling Alleys
147 *The New Thorndike dining room
149 *General Auto Supply Co
— **Vestry st begins**
— **Washington st begins**
144 *Mrs Martha R Sands
Oscar J Desmarais, plumbing
146 William Kaplan, dry goods
148 G Lester Morse
Mrs Evelyn A Morse, hemstitching
Harry R Mason
150 *Cabot Lunch
152 Vacant
Vacant
151 } 155 } Endicott Building
151 *Century Pharmacy Inc, drugs
154 } 156 } Peabody Building

Left Right

154 *Giles Shoe Co, boots and shoes
153 *James M Allen, optometrist
*Charles A Roland
155 Vacant store
156 Vacant, rms 2, 3
*M E Davenport, dentist, rms 1, 4
*Richard A Davenport, photographer
160 *John B Hill & Son, jewelers ⊙
157 } 169 } Endicott Block
157 *New England Tel & Tel Co
159 *Nathan H Foster, news dealer
161 *Miss Sara Torrey, suite 1
Mrs Bertha M O'Brien, 2
Miss Gladys R MacDonald, suite 3
Miss Alma Y Jean, suite 4
Vacant, suite 5
*Allan A Larivee, suite 6
163 Vacant, rms 3, 4, 10, 11, 14, 15, 16 and 17
*W C Tannebring D M D, rms 5, 6, 7, 8
*C H Tannebring D M D, rms 6, 7, 8, 9, 12 and 13
Dr Ernest J McKenna, rm 6
162 W J Mitchell, tailor
164 *Joseph Pranikoff, hairdr
166 Almon R Howard, meats
— **Milton st begins**
168 John D Cannon, tailor
170 *Walter S Flint, ins and real estate
John Girdler Co coal office
Beverly Credit Union
167 *Sterman's Men's Shop
174 *John Sanidas, candy mnfr
176 Mary E Hubbard, dining rm
*John W Hubbard
*Mrs Wenonah S Abbott
George W Gallagher
176r John Sanidas
176½ Michele Ricci, fruit and vegetables

F. G. Allen Furniture Co. 280 Cabot Street Telephone 524
We Can Save You Money - Quality Goods - Right Prices

FRED B. ROSS Catering for Socials and Parties
ICE CREAM, FROZEN ICES AND HOME MADE CANDIES
256 CABOT STREET, Telephone 2254 QUALITY GOODS AND SERVICE

CABOT—Continued

Left Right

169 *Lombard's Dry Goods Store
171 } Beverly Savings Bank bldg
175 }
173 *John Chester Wilson, dentist, rms 6 and 7
*Forness & Morgan Inc, ins, rms 8, 9 and 10
*Leslie Morgan, real est, rms 8, 9 and 10
Leroy C Murch, atty at law, rm 10
*Joseph P Burke, real est and ins, rm 11
*Thomas S Sullivan, atty at law, rm 12
*James McPherson, real est and ins, rm 12
*I Lefavour & Son, real est and ins, rm 15
*Hollis L Cameron, atty-at-law, rm 16
Charles H Metcalf, rm 16
*William L Jenkins, optometrist, rm 17
*E G Haskell, dentist, rms 5, 18, 19, 20 and 21
175 *Beverly Savings Bank
182 } *Whitcomb-Carter Co, hardware
186 }
184 *J Foster & Sons, carpenters
Joseph F Desmond, dental mechanic
— **Broadway begins**
— **Thorndike st begins**
188 }
194 } Odd Fellows' Building
188 } *Ropes Drug Co, apothecaries
190 }
192 *Carl E Klink, baker
194 Benjamin E Cohen, shoes
191 City Hall
1st floor
*City Collector, rm 10
*Board of Assessors, rm 11
*Board of Registrars of Voters, rm 12
*Licensing Board, rm 12
*City Treasurer, rms 13, 15
*City Clerk, rm 14
*City Auditor, rm 16

Left Right

*City Messenger, rm 17
2nd floor
*Board of Public Welfare, rms 20, 22, 24, 26
*Investigator of Relief, rm 22
*Sealer of Weights & Measures, rm 21
*Board of Health, rm 23
*Inspector of Plumbing, rm 23
*Inspector of Milk, rm 23
*City Engineer, rm 25, 27
*Public Works Department, rms 28, 28A
*Water Division, rms 28, 28A
*Commissioner of Public Works, rm 28B
3rd floor
*Mayor's Office, rm 30
Committee Room, rm 31
*Secretary to the Mayor, rm 32
*Clerk of Committees, rm 33
*City Electrician, rm 34
*Inspector of Buildings, rm 34
Aldermanic Chamber, 3rd floor
193 *Police Station
— **Wallis st begins**
196 *H W Billings Co, clothiers
198 *Mrs Mary Laventis, fruit and vegetables
197 Costas Jabis, tailor, rms 1, 2
Brotherhood of Painters, Local No 833
Bricklayers & Masons Int Union of America, Local No 40
Mrs Hattie I French
199 *Benjamin P Larcom, groc and prov
201 Savas Moutsopolos, shoe repairing
203 *Daniel J Burchstead, florist
205 *Mrs Mary G Wall, beauty shop, rm 1
*Henry B Northrop, chiropodist, rms 2, 3 and 4

HURRY GET A NEW DIRECTORY
Don't Miss 2000 New Names a Year

SILVER'S

PLUMBING — HEATING
ELECTRICAL SUPPLIES
Wholesale—Retail
44-48 Lafayette St. Tel. 1681 SALEM

Left Right

Miss Edith C Haskell, pub stenog, rm 9
*Mrs Genevieve Hilyard, dressmaking, rms 7, 8, 10
Charles H Killam
Mrs Jane D Briggs
Harold F Blaney
207 *E L Pert & Co, apothecary
— **Abbott st begins**
200 } 202 } The Gt Atl & Pac Tea Co, groc
204 Kennedy & Co, butter etc
— **Bow st begins**
212 Thom McAn, shoes
214 *Stop & Shop, meats & prov
211 First Baptist Church
218 } 226 } Rogers building
218 *Davidson's Dept Store, Inc
220 *Liggett's Drug Store
224 Friend's Bakery
222 *Joseph G Cutler, M D, 1, 2
*Lester O Sterling, ins, rms 3-4
*Lawrence E Duane, atty-at-law, rm 5
Mrs Gladys H Knowlton, hairdresser, rm 17
*Personal Finance Co, rms 8, 9, 10
*Cagan & Cagan, attorneys at-law, rms 11,12
*Mrs Helen E Broderick, beautician 12A
*Dr Maurice C Cutler, dentist, rm 14
*Joseph B Silverio, atty-at-law, rms 15, 16
*Essex County Health Asso, rms 18, 19
Massachusetts Society Prevention of Cruelty to Children, rms 18, 19
*Arthur C Ebsen, investments, rm 21
George P McDonald, atty-at-law, rm 21
226 *W T Grant Co var store
217 } 223 } Beverly Gas & Electric Building
217 *Beverly Trust Co
219 *Ernest Desjardins, jeweler

Left Right

221 *Beverly Gas & Elec Co, rm 1
*Dr Frederick A Webster, rm 2
*Mabel M Pickard, beauty shop, rm 3
*Elton H Rimington, optometrist, rm 4
*Donald W Nickerson, ins, rm 5
*Frank S Carbone, dentist, rm 6
*C O Hood, dentist, rms 7, 8 and 9
*C B Burnham, dentist, rms 7, 8 and 9
*H E Pope, dentist, rms 7, 8 and 9
*Lawrence A Ford, atty-at-law, rms 10 and 11
*John C Birmingham, atty-at-law, rms 10 and 11
223 *Beverly Gas & Electric Co
— **Hale st begins**
228 Royalle Hat & Novelty Shop
230 *Clear Weave Hosiery Stores Inc
232 *H P Hood & Sons, creamery
234 } 238 } Ellingwood Building
234 *Dr John W McGinness, chiropodist, rm 1
*Abraham Glovsky, atty-at-law, rm 2
*William Marshall, jr atty-at-law, rm 2
*Benjamin A Patch, real est, rms 3 and 4
*Lee, Fraser & Patch Inc, ins, rms 3 and 4
*Miss Elizabeth M Kidder, osteopathic physician, rm 5
*L Whitney Standish, architect, rm 6
Austin B Henderson, eng, rm 6
Vacant 7, 8
*Miss Jessie A Lee, hairdr, rm 9

KEEP CLEAR OF OLD DIRECTORIES
They send you miles out of your way.

Snow White Laundry Inc.
12 LOTHROP STREET
Tel. Beverly 2204 DRY CLEANING Tel. Gloucester 3023
Modern Equipment to Give Perfect Satisfaction. Prompt Deliveries. Right Prices. Let Us Serve You.

CABOT—Continued

Left Right

*Mrs Gertrude M Ryan, hairdr, rm 9
*Mrs Elizabeth C Buckle, hairdr, rm 10
*Miss Mary A Callely, hairdr, rm 10
234 } 238 } *F W Woolworth Co, 5 & 10 cent store
— **Federal st begins**
0 Unitarian Church
— **Church st begins**
— **Ellis square**
240 } 248 } Beverly Nat'l Bank bldg
240 *Beverly National Bank
Twenty Five Associates
231 *Leon C Doble, var store
*John Girdler Co, coal office
233 *Harry I Goldberg, lunch
242 *Crowley and Lunt, publishers, rm 1
Beverly City Directory, rm 1
*Red Cross, Beverly Chapter, rm 2
*D H Mampre, ladies' tailor, rm 3
Beverly Trimming Shop, rm 3
*Philip Massarella, atty-at-law, rm 4
*Moses I Simon, atty-at-law, rm 5
Howard Realty, rm 5
*Mrs Ann M Munro, beauty shoppe, rm 6
*Victor D Roland, beauty shop, rms 7, 8
*Benjamin Lederman, atty-at-law, rm 9
*Mass Dept of Public Wks and Highways, rms 10, 11, 12, 13, 14, 16, 17 and 20
L B Merrill, vocal teacher, rm 18
P Gordon Green, violinist, rm 19
Miss Alice T Endicott, piano tchr, rm 19
*Max Rubinstein, ins and travel agency, rm 21

Left Right

*Maurice B Bernson, ins and travel agency, rm 21
*Morris Toll, atty-at-law, rm 21
*Dr Samuel L Margolis, optometrist, rm 22
*Percy E Seaver, atty-at-law, rm 23
*Charles B Grose, ins, rm 24
*Dr Francis G Stanley, rms 25 and 26
*Walter H Jardine, hairdr rm 27
*Beverly Chamber of Commerce, rm 29
244 *Almy Bigelow & Washburn, Inc, dry goods
246 *Beverly Co-operative Bank
248 *Cor-Nix Co, rubber and sporting goods
248A *Nutter's Beverly Shop, Inc
235 *Mrs Rita H LeBel and Miss Alice M LePage, beauty shop
237 *Benjamin Kniznick, cleansing and dyeing
239 } 247 } *Y M C A Building
Men's Singing Club, Inc
Christian Science reading room
250 Vacant store
250A *National Butchers Co, meats & groc
252 *Herbert H Irving, bakery
252A *Wm Stopford Co, Inc, fish
249 St Mary's Star of the Sea Church
254½ *G A R Hall
Sons of Union Veterans
253 *Rev John A Degan
Rev Michael J Horrigan
Rev Joseph W Leahy
Rev Joseph F Donaghue
256 *Fred B Ross, ice cream and candy parlor
256A *Calvin P Smallie
255 } 259 } Butman Block
255 *Cabot Furniture Co
257 Archie R Keach
Mrs Clara M Dodge

IPSWICH DIRECTORY
Now Compiling for 10 Towns in Northern Essex County.
CROWLEY & LUNT

ALMY'S *Department Stores Since 1858*
Beverly 1091 **Salem 1290**

Left Right
259 *William H Brown, meats & prov
258 *Bixby's Inc women's apparel
260 *John P Murphy, plumbing and heating
260A Albert Chouinard, hairdr
261 LeBlanc Cleaners
261A*Cook the Florist
263 *Salem Evening News
263A J B Blood Co, bakery
262 *Christopher Bros, shoe polishing
262A *The Misses Goldberg, millinery
264 *Supreme Cleansers & Dyers
Denwood Dress Shoppe
266 *Ye Brunswick Shoppe, musical mdse
Mrs Mildred E Wykes
*Fred P Woodbury
Herbert F Page
266A Louis D Milberry
Charles H Manuel
265 *Miss Mary L Kenney, hairdr
265r *John B Cosio ⊙
*George L Cann
268A Mrs Alice C Maguire, fruit & veg
268B *Beaulieu & Linsky, wall paper, paint, etc
267 Mrs Katherine A Friend, novelties etc
Ernest V LeBel, watchmaking
269A *Fugere & Evans, auto supplies
269B*Abraham N Barron, tailor
269C Manuel F Enos, hairdr
269½ *George W Pickering Coal Co
*Beverly House Cleaning Co
271 *Beverly Health Center
Beverly Anti-Tuberculosis Society
270 } 276 } Vittum Block
270 } 274 } First Nat Stores Inc, groc

Left Right
272 Mrs Sarah A Andrews, 1
*Gordon R Hamilton, 2
*Frank B Phillips, 3
*Mrs Winogene Hills, 4
276 *Brown Auto Supply Store
— **Pond st begins**
— **Winter st begins**
— — **Kennison square**
— **Knowlton st begins**
275 *Clarence E Morgan, var store
U S Postal Station No 5
278 *Miss Ethel F Bruley, (The Women's Shop)
278A *Mrs Sylvia T Williams, hairdr
*Lucius C Douglass
*Edward F Delaney
Fred S Swanson
278B *Charles E McQueeny electrician
275½ Veterans of Foreign Wars
277 } 277½ } Vacant stores
277r Reuben V Van Horne
279 *James Elliott & Son, plumbing & heating
279½ Mrs Grace E Rogers
280 } 284C } Starr Block
280 } 280A } *Fred G Allen Furniture Co
282 *Samuel Knight Sons Co
284 James M Vacirca, tailor
284B Vacant store
284C *Blotner's Market
281 } 281A } George B Oliver, restaurant
281B Vacant store
281C Charlie Chin, laundry
283½ Percy A Bigney
— **Judson st begins**
285 Cabot Shoe Repairing Co
285A*Edward J Sullivan, bottling supplies, liquors
285B*Amelio Cucinelli, hairdr
285C*Bertram C Ball
285D*Joseph C Van Dine, groc and prov
286 } 290A } Ware Theatre Building
286 *Ware Theatre

RANTOUL PHARMACY *Your Registered Prescription Store*
Rantoul, cor. Pond St. Tel. 2478 or 635

ERNEST WRIGHT ICE AND OIL
RIGHT PRICES
PROMPT DELIVERIES
THE QUALITY ICE THAT GIVES SATISFACTION
Our Trucks Can Serve You Daily. Office and Res. 24 ODELL AVE., Beverly, Mass. Tel. 764

CABOT—Continued

Left Right

286A *Dr J F Cleveland, dentist, rms 1 and 2
*Mrs Sophie Wolocko, hairdresser, rms 3 and 4
Denessen Conservatory of Music, rms 5 and 6
288 } Charles Young, ice cream
288A } etc
290 The Women's Exchange, food shop
290A Peter's Laundry & Linen Supply Co Inc
287 *Patrick F O'Hara, wall paper, paints
289 *Mrs Adelaide H Prince ⊙
289A Vacant
291 *Cagan's Music and Furniture Store
290B *Michael J Terry, jr
Mrs Margaret E Terry, lodgings
292 *Mrs Alice L Lord
295 *Wm T Johnson, jr, gas, oils, etc
294 }
296B } Appleton Building
294 *J Edward Chadbourne, druggist
294A Nicola Minutillo, shoe rep
296 *Angelo Vallone, tailor
296A *Beverly Upholstering Co
296B *Fred O Latorella, meats, etc
— **West Dane st begins**
— **Dane st begins**
298 *Beverly Flower Shop
298½ *Dr Luke Kelley, chiropodist
Mrs Georgianna F Gunnison
299 *J Vernon Muir, optometrist, 1
*Frank E Roy, 2
*Harold L Doherty, 3
(297) John J McCormack
*John G Yeaton
300 Leon T Berdge
Robert L Cassell
302 *Robert F Gangloff, groc and prov
301 *Mrs A Pearl Stone, hairdr
Carl G Bergstrom

Left Right

304 George Xiarhos, hairdr
Arthur Norbaka
*Henry W Bona
George Xiarhos
Mrs Annie A Philbrick
303 Mrs Nellie E McLellan
John A McLellan
John G Nutter
John W Reilly, 2
306 *Salvatore D'Agostino, tailor
306A } *Colonial Cafe Inc
306B }
305 Mrs Isabella T L Peirce, s r ⊙
— **Charnock st begins**
312 *Jeffrey A Davies
Mrs Marion A Davies, hairdr
*William A Carter, Fireside Knit Shop
307 Mrs Rosina Saravo
309 *Beverly Shade Shop
311 *Miss Minnie L Goodridge
*Donald J McCormack
— **Roundy st begins**
313 *Whitaker's Garage ⊙
315 *Claude A Whitaker ⊙
George F Gibney
316 } *Scotti & Son, filling sta
320 }
317 *Antonio Govoni, fruit
324 Miss Lucille E Choate
Mrs Edith M Downing, 1
Benjamin Hutchinson, 2
Joseph P O'Sullivan, 3
— **Elliott st begins**
321 Mrs Georgie M Crandall
321A *Alfonso Scanzani, shoe rep ⊙
321B *Attilio De Santis, hairdr
328 John J Lawrence
*Frederick C Goodridge ⊙
325 *Miss Bessie L Webb ⊙
330 Vacant
330½ *Miss Blanche A Lemieux, groc
332 Mrs Edith M Collins
Mrs Catherine C Lawrence
329 *Charles B Ford ⊙
334 O Chester Dunbar
Harry L Saulnier
336 *Dr Daniel F Murphy ⊙

Merton S. Ward FLORIST
FUNERAL AND WEDDING WORK A SPECIALTY
Grower of Cut Flowers, Greenhouse Plants in Season, Bedding Plants, Spring Vegetables, Vegetable Plants.
GREENHOUSES: COR. CORNING AND EAST LOTHROP STS. TEL. 2536

The Quality Press Printing Service
67 WALLIS STREET Tel. Beverly 700 BEVERLY, MASS.

Left Right

331 *Thomas J MacMurtry ⊙
Carl E Hardy
333 *Mrs Lucy A Whalen, 1
Herbert G Hansbury, 2
Robert F Gangloff, 3
335 *Mrs Dorothy R Casler
335r William J Leck
338 Merrill N Follansbee
340 *J Wilfred Carrier
344 *George C Kellom ⊙
— **Chestnut st begins**
337 Mrs Hilda M Moses
Mrs Lydia S Kilham ⊙
337r *Mrs Etta S Spanks
339 Sherman E Casey, 1
Vacant, 2
Robert Walker, 3
346 *Almon M Nutting
*Mrs Jennie E Hatch ⊙
341 *Miss Dora V Foley ⊙
348 Mrs Mary A Haugh
Charles Silverio ⊙
Miss Almira Burnham
343 Miss Mary A Bell
*Miss Annie Bell ⊙
350 *Mrs Senetta Berry ⊙
350½ *J Frederick Heenan
— **Harrison ave begins**
345 *Arthur P Woodbury, clock repairing ⊙
Mrs Anna S Woodbury, room agency
352 Mrs Mildred I Wood
Jordan R Hemeon
349 *Mrs Hattie B Farrin
Miss Fannie C Kendall
Miss Ruth B Mitchell
354 *Rev C Oscar Ford
354½ *Winfred A Caverly
— **Summer st begins**
353 Mrs Selena Puliston
Vacant, 2
356 *Mrs Catherine Hansbury
356½ *Jacob Baltimore ⊙
Miss Loretta Ray
358 *Joseph C Hagerty, 1
Marshall A Ryno, 2
— **Columbus ave begins**
361 *Thomas F Delaney ⊙
360 *Mrs Gertrude Dinerman
362 *Orrick J Biggs ⊙
— **Myrtle st begins**

Left Right

363 *Clinton B Clarke
363r Private garage
364 Roland Damiani, 1
Arthur E Perley, 2
Laurence W Hatch, 3
364½ Vacant
365 *William F Caswell
*Earl E Clark
366 *Mrs Ella L Harlin
Elliott Chambers
Miss Betty Ludgate
*Dr Hyman Grush, office
— **Pickett st begins**
— **Lenox st begins**
369 John W Gannon
371 *John W Gannon, variety store
372 Mrs Ruby M Perkins, 1
*G Austin Glidden, 2 ⊙
373 *Albert S Hall ⊙
Reuben D Wetherbee
376 *Dr William F Hayes ⊙
376r Mrs Mabel C Kelley
Percy W Kelley
377 *Cecil R Hill
*Beverly Builders, contr
378 *Russell B Wallace ⊙
381 Mrs Mary E Barbrick ⊙
*Charles H Slaven
Kenneth L Burnham
381r *Private garage
380 *Elbridge H Gilford, hdwre
380A Vacant store
380B Vacant
380C *Lyons & Gorfinkle, liquors
— **Arthur E Baker square**
— **Rantoul st ends**
383 Vacant
Vacant
382 *Joseph W Macaulay, drugs
384 *Joseph Pevritzky, meats & prov
384A Champion Shoe Rep Co
— — **B & M R R crosses at grade**
— **Colon st begins**
389 *Jenney Mfg Co, filling sta
388 Vacant, 1
Arthur E Sirois, 2
390 Mrs Modestina Titony, 1L
Charles E Williams, 1R
Charles G Pfaff, 2R
Joseph V Cantone, 2L

TROWT & MURRAY 711-717 Hale St. Beverly Farms
JOHN A. TROWT, Prop.
PACKARD—SALES AND SERVICE
Cars for Rent. Storage. Supplies. Sundries. Automobile Repairing.
Telephone 9

Be Accurate In ADDRESSING YOUR MAIL. Use the Directory.

CABOT—Continued

Left Right

*Mrs Harriet Z McArdle, 3L
Joseph F Heenan, 3R
— **Bennett st begins**
392 } *Max Baker, lunch
392½ }
392r Abraham Levine
391 S M Hill Co, ice stand
391r Benjamin F Gage
393 } Ward 5 Community Club
393A }
394 Ernest G Felix,
394½ Ernest G Felix, hairdr
395 *Mrs Sarah Cohen, 1R
Kenneth F Fortier
William W Bourque, 2R
David Chesley, 2L
Jeremiah Prost, 3R
Vacant
396 *Manhattan Mkt, groc
396r Henry A Balboni
Felix Lapka
397 Beverly Realty Trust
Harry A Simon, atty-at-law
*Joseph L Simon, real est
Simon Realty Trust
397A Vacant store
399 *Miss Sophie Tarlow, beauty parlor
Florio Plantamura
399A Joseph E Greenstein, bicycles
399B*Mrs Annie Popkin, variety store ⊙
400 *Mrs Anna L Woodberry ⊙
— **Beckford st ends**
402 *First National Stores Inc, groc
402A } *Roma Gardens
402B }
401 *Mrs Annie Popkin, 1⊙
Mrs Henrietta F Fagan, 2
Charles F Tinkham, 3
— **Charles st begins**
403 Harold C Moore
403A*Thomas J Stewart
George Cluckey
William Therault
405 George R Wildes
William J Courtney

Left Right

405A Mrs Mary Duquette, 1
Alfred L Currier
406 *Joseph L Perkins, 1
*Frederick A Buchanan, 2
Edmund J Campbell, 3
— **Simon st begins**
408 *Mrs Assunta Amatucci ⊙
*George R Tawse
407 Vacant store
412 Lorenzo M Cannon, 1
Joseph Hirst, 2
Charles B Nickerson, 3
409 Mrs Mabel Standley ⊙
413 *Morris E Norton, jeweler ⊙
Joseph C VanDine
415 Peter A McCormack, 1
*Benjamin Newman, 2
*Victor A Morin, 3
*Edwin Gee, 4
417 *Carl O Peterson, 1
John Bitzer, 2
Owen F Proud, 3
Richard F S Goodall, 4
419 *Philip Kransberg ⊙
S Robert Axelrod
421 **Swan st begins**
425 *Dr Walter E French
*Samuel M Cram
427 *Robert E Daly, 1 ⊙
*Daniel R McLean, 2
429A Mrs Alberta Wilkinson
Thomas C Goodwin
— **Mason st begins**
431 *Harry J Sammonds
431A Herbert A Colby
433 *John F Conley
433A*Mrs Ellen F Hayes ⊙
Robert J Hilton
George W Brady
435 *Mrs Margaret A Morse ⊙
435A Mrs Elizabeth M Crampsey
437 **Lyman st begins**
439 T Joseph Casey
439A Thomas Slowey
441 *John J Prendergast ⊙
443 *Angelo Pinciaro
443A*Stephen H Simon ⊙
445 **Herrick st begins**
449 Vacant, filling sta
451 Mrs Helen T Campbell, groc

HURRY GET A NEW DIRECTORY
Don't Miss 2000 New Names a Year

S. M. HILL COMPANY

ICE AND OIL DELIVERIES ANYWHERE

We invite you to inspect our line of Air-Conditioned Ice Refrigerators on display at our show room. Our prices will interest you.

91 PARK STREET, BEVERLY, MASS. TEL. 1372-W

Left	Right	
	453	LeRoy H Young
		Mrs Elizabeth Hurlburt ⦿
448		*Mrs Ellen Edgar
		The John Balch House (1638)
—		**Balch st begins**
454		*George M Mason
		*Louis E Burnham ⦿
	457	Capt Joseph Lovett House
		*Wells Standley ⦿
	459	Vacant
	463	John H Burnham
		*Fred C Burnham ⦿
458		*Harold D Burnham ⦿
460		Francis T Brotherton
		George W Gray
	465	*George E Brown ⦿
	467	*Charles S Lee ⦿
462		Gustaf L Norman ⦿
464		Mrs Anna M Trefry
		Mrs Edith P Terry, 3
		James J Walton, 4
	471	Austin F Ritchie, 1
		Miss Irene G Stiles, 2 ⦿
	471r	*Arthur D Stiles ⦿
466		George R Coan
		Kenneth B Barton
		Fred C Hyde, jr
		Mrs Mary G Chapman
470		*Albert J Sellenger ⦿
		Joseph W Thornton
	473	Charles M Brown
	475	*Mrs Christina McCall ⦿
	—	**Kittredge st begins**
	—	**Russell st begins**
—	—	**B&MRR crosses at grade**
492		*Mrs Inez Calzolari ⦿
		*First United Stores
		Galper Bros, groc
		Harold L Rollins
—		**Blaine ave begins**
496		*Bernard F Spinney ⦿
		Hardy T Fitz
496½		James P Zarella, groc ⦿
	491	*John H Zarella, filling sta⦿
	499	Luigi Giusti ⦿
	503	*Joseph Maggiacomo, cement block mnfr ⦿
506		*Lloyd G Miller ⦿
		Frank W Stone
		Robert Madore
	505	James P Zarella, groc ⦿

Left	Right	
		Mario Clarizia
	509	*Albert W Warren ⦿
		Ralph W Warren
510		*Cameron Turner ⦿
		Wade H Shorter, jr
	511	W John Squibb ⦿
	513	**Roosevelt ave begins**
	515	Vacant
—		**Bradford rd begins**
518		*J Oliver Flynn ⦿
—		**Auburn rd begins**
522		*Charles F DeFoe ⦿
	525	*Robert S Clark
526		*Edgar P Hawes ⦿
—		**Columbia rd begins**
	545	*The Shore Country Day School
548		*Mrs C Louisa Crombie ⦿
552		Michelson's Cottage, ice cream etc
	555r	*William Clewes
556		*Sarah F Frost, rest home
	559	*A Ross Shannon ⦿
		The Misses Shannon
	561	**Hill st begins**
	563	John H Winslow
		Walter H Foss
564		*Chester N Clark ⦿
	569	*Mrs Julia Murphy ⦿
		Peter P Duran
568		William J Endicott
570		**Balch st ends**
	573r	Private garage
	573	Mrs Olive Whittier, 1
		*Dennis J Deasy, 2
572		John M Ewart
		John R Hamlin
576		*John Coleman
578		*Thomas F Palmer
580		*J Edward Sweet
	579	*Aubrey A Pembroke, florist ⦿
	583	Mrs Melinda S Ayers
	587	Elwin A Hughes
		Perley O Hughes
586		*Frank J Phelps, gasoline etc
—		**County way ends**
588		First Natl Stores Inc, groc
590		Clarence Swett ⦿
		James A Birmingham
		Ernest H Porter

Household Fuel Corp.

"THE CELEBRATED D L & W BLUE COAL"

HENRY S. ARCHER, Manager **68 PLEASANT STREET TEL. 2095**

RANGE AND FUEL OILS

FRED B. ROSS Catering for Socials and Parties
ICE CREAM, FROZEN ICES AND HOME MADE CANDIES
256 CABOT STREET, Telephone 2254 QUALITY GOODS AND SERVICE

CABOT—Continued

Left Right
590r Garrett W Lynch
— **Dodge st begins**
— **Scott st begins**
594 *William W Barron
Merton R Lovett ⊙
593 *Gold-Court Market, groc etc
William H Fessenden, jr
595 *Perley N Dodge ⊙
Vacant
599 *Mrs Hannah E Barter ⊙
602 Vacant
— **Tremont st begins**
605 *F Burton Jenness ⊙
606 *Alonzo R Barter ⊙
607 Mrs Sara A Parsons
Wilbur A Andrews
607A E Leroy Evitts
George H Post
608 *Harold L Moore ⊙
610 *Jerome F Aldrich
614 *David Nicoll
616 *Frank E Wilson
620 *Miss Gladys E Trask ⊙
0 Lewis R Symmes, wayside stand
621 *Irving F Gould ⊙
623 *David A Caldwell ⊙
634 *Mrs Nellie F Woodbury ⊙
Harry C Woodbury
636 Vacant greenhouses
637 *Rev Leslie J Adkins
649 George E Burnham
Vacant
— — **Conant st crosses**
658 *William E Curtis ⊙
660 Allen G Rowe ⊙
— **North Beverly Cemetery**
676 Douglas M Baker
678 *Orin B Corning ⊙
Ormond G Scott
680 *Homer C Hay ⊙
688 John J Weatherbee ⊙
John H Greenlaw
719 Moraine Farm
*George L Batchelder, jr (in ave) ⊙
*S Aubrey Gasper, caretkr (on est)
0 Highover Farm
*John Luke, supt (in ave)
— **Trask st begins**

Left Right
770 *Samuel A Day ⊙
774 Percy E Haley
776 *Jonathan D B Bradstreet ⊙
786 Vacant
Arthur W Goodridge
790 Hans B Fredriksen
— **Trask st ends**
— Beverly Airport (in ave)
0 Beverly Aero Club Inc (in ave)
801 *William Phillips (in ave), s r ⊙

CARLTON AVENUE
(Ward 1)
from Bridge to byd end Roderick ave

CARVER
(Ward 1)
from 22 to 23 Livingstone ave byd Gregg

Left Right
8 Earle E Durland ⊙
12 *Norman J Gilks ⊙

CASWELL LANE
(Ward 6)
byd 117 Hart B F

CEDAR
(Ward 4)
from 97 Essex to jct Locust ave and East

Left Right
7 *William P Hanners ⊙
9 *James R O'Brien ⊙
11 *Edgar E Woodberry ⊙
13 *Benjamin P Larcom ⊙
15 *Mrs Bessie W Dodd ⊙
17 *John M Norwood ⊙
18 *City Home
*George D Batchelder
0 City stone crusher plant
— **Locust ave ends**

CENTRAL
(Ward 2)
from 115 Cabot to 52 Lothrop

Left Right
2 *Edmund T Carey
5 Mrs Venetia Christopher
10 *Miss Josephine J Carroll
*Mrs Dawn E Parks
*Miss Irene F Fellows

TEL. SALEM 392
PARSONS' LAUNDRY
Quality Laundry and Cleaning Services
72 LORING AVENUE SALEM, MASS.

SILVER'S
PLUMBING AND LIGHTING FIXTURES
For Every Purse and Purpose
44-48 Lafayette St. Tel. 1681 SALEM

Left Right
7 *Edward L Brown, 1
James A Plummer, 2
*Mrs L Florence Brown, 3
Vacant, 4
*Miss Lucy W Lamson, 5
*Mrs Mary Welch, 6
0 Private garage
9 *James D George, jr
*Mrs Armine MacDonald ⊙
11 Vacant
*Harrison Reed
13 *Newell Knowlton
Mrs Lena G Phelps
13½ *Miss Bertha A Cahill
14 *Miss Ruth D Bradley
*Mrs Katharine H Page
Lawrence B Wood
James F Connolly, jr
*Mrs Katie D Fowler
*Rupert O Frost
15 *Ferdinand W Bray
Mrs Anna C Cann
17r *Mrs Leonora F Irving ⊙
Ralph P Barter
19 *Mrs Martha A Munroe ⊙
*Henry G Hurder
— **Central ct begins**
21 Francis J Gowan
Herbert S Cooper
18 Durell G Hawthorne
20 Miss Gertrude Leach, s r
22 *Daniel W Bryant ⊙
23 I Ralph Leighton
23½ *Henry V Leighton ⊙
24 Elmer T Lee
*Miss Mabel B Perry ⊙
25 *John A Howard
*Miss Grace B Applebee
28 Same as 30 Lovett
— — **Lovett st crosses**
27 *Mrs Mabel Allen ⊙
32 Frank H Moore
*Sherman M Pollock
*Charles E McQueeny ⊙
34 E Merrill Adams
*Henry E Adams ⊙
31 *Joseph Pranikoff ⊙
36 *Miss Mary E Bell ⊙
33 Roy M Fenton
35 *Ernest J Steen
37 *Herbert H Irving ⊙
W Foster Glover

Left Right
Miss Cornelia Leighton
Miss Helen G Whalen
38 *J Elmer Wood ⊙
39 *Dr Edgar A Wright
39½ Frank W Plaisted ⊙
40 *W Johnson Marling
*Stephen A Lord
40½ Vacant
41 *Keith R Whitman ⊙
Max L Whitman
43 *Louis J Harrigan ⊙
42 *Mrs Nellie M Stone ⊙
44 *Elmer E Skedd ⊙

CENTRAL COURT
(Ward 2)
from 18 Central to 16 May

Left Right
5 *Mrs Minnie T Yeaton
6 *Central Street Garage
7 *Central St Garage office
Joseph Bertucci
9 Arthur J Lacombe
9r Vacant shop
— **Lovett ct ends**
11 *Hiram L Clay
13 Henry E Phelps ⊙
16 *Matthew Allison ⊙

CHAPMAN
(Ward 3)
from 11 Bow to 10 Pond

Left Right
1 } *Merton F Kent, groc, etc
5 }
4 *Royce A Potter
*Willis H Raymond
6 John F Corliss
Miss Josephine I Duerden
— **Chapman pl begins**
8 ***Miss Alice W Hinkley**
7 *Walter M Daniels
Mrs Philomena West
— — **Federal st crosses**
13 Entrance to St Mary's Parochial Sch
14 *Philip Massarella
*Albert J Christian
Patsy DiRubio
15 ***Sisters of Notre Dame**
16 *Mrs Margaret E Pyne, lodgings ⊙
18 *M R Jerome Crowley
— **Chapman terrace**

KEEP CLEAR OF OLD DIRECTORIES
They send you miles out of your way.

Snow White Laundry Inc.
12 LOTHROP STREET
Tel. Beverly 2204

SATISFACTORY SERVICE
Is Our Motto.
We Are At Your Service.
PROMPT DELIVERIES

CHAPMAN—Continued

Left Right
20 *Miss Mary A O'Brien
22 *Michael J McGrail
24 *Martin R Lane
*Mrs Helen S Porter ⊙
19 *Earl F Glidden ⊙
21 *Arthur S Mahoney
*Cecil McKnight
23 *Arthur J Harlow
25 *Waldo T Harlow ⊙
27 } *Otis A Manuel
29 }
31 Miss M Alice Trohon ⊙
33 *Benjamin F Swasey
Mrs Ida M Johnson

CHAPMAN PLACE
(Ward 3)
from 7 Chapman to rear 222 Cabot

CHAPMAN TERRACE
(Ward 3)
from 18 Chapman

Left Right
1 *Francis B Wilkins ⊙
2 *George F Mahoney ⊙
3 *Frank B Davenport ⊙
4 *Arthur T Brownlow, 1
*Archibald A Eldridge, 2 ⊙
5 William Butterworth ⊙
6 *Alfred J Therriault
Miss Alma L Lavers
6½ Mrs Ethel M Brewer

CHAPMAN'S CORNER
(Ward 4)
Hale, jct Boyles

CHARLES
(Ward 5)
from 403 Cabot to Sohier rd

Left Right
2 Mrs Frances Smith
2A Mrs Eva F Morin
*Chester F Morse
3 Mrs Rosina M Story, 1
*Romolo Valentino, 2
Vacant, 3
4 Archie H Perry
4A Henry A Lindgren, 1
Miss Jessie A Smith, 2
5 *Morris J Tarlow
Frank J Gonet

Left Right
Mrs Josephine A Grant
6 *Irving L Morse
8 Bernard C Purdy
9 *Louis Rosenbloom, real est
Timothy F Foley
*William E Hansbury
10 Michael J Carroll
12 Harold J Roundy
11 Miss Gladys L Jacques
*Albert J Page
*Harold W Kelley
14 Harry W Clarke
15 Vacant
***Arthur W Edwards**
16 *Horace M Pepper ⊙
18 *Bernard F Collins
Mrs Minnie L Twitchell, 2 ⊙
20 Archie D Standley
22 *Harry Margolis ⊙
24 *Edward Dunt ⊙

CHARNOCK
(Ward 4)
from 305 Cabot to 8 Butman

Left Right
8 *D William McSwiney ⊙
— **Peirce ave begins**
10 Swedish Congregational Church
7 Mrs Johanna O'Brien
Francis J MacKenzie
9 *Arthur W Ash
Loring R Cullen
11 Mrs Mary A Tivnan ⊙
Reginald A Hull
12 John F Duncan
*William T Kilbourn ⊙
12½ *Albert F Field ⊙
13 Michael H Wittenhagen
16 J Leo Jacques, 1
*Edward J Damour, 2 ⊙
— **Knowlton st ends**
— **Prospect st begins**
18 *Henry H Daley, groc and prov ⊙
20 Earl H Jeffery
Miss Elizabeth A Devine
19 James J Dennis ⊙
Mrs Bridget T Callahan
Mrs Mary M Temple
Mrs Marion L Stewart
21 Walter A Brennan

PROGRESSIVE MERCHANTS
All Have the Latest Directory
HAVE YOU YOURS?

ALMY'S *Department Stores Since 1858*
Beverly 1091 **Salem 1290**

Left	Right	
22		*Sabino Accomando ⊙
22½		Herman R Lane
	23	Lester E Stone
		George A Creso
24		*Michael Russo ⊙
26		Frederick W Commo
	25	*Herbert Bye, painter ⊙
28		Gordon A Benjamin
		C William Guarino
		Samuel MacDearmid
28½		Carroll L Barnett
	27	Arthur L Small
		Edward E Surels
	29	Elbridge G Brewer
	31	Private garage
30		Peter A Nadeau ⊙
34		Same as 48 Essex
—	—	**Essex st crosses**
	37	Walter Heath
		Edward A A Raymond ⊙
42		Harold Haskins
		George B Oliver
42½		William M Pettipas ⊙
44		Raymond F Atwood
		*Forrest W Standley
	39	*Herbert G Bradley ⊙
		Mrs Margaret S Marshall
		Mrs Marion M Gillies
	41	*E Roy Channell ⊙
46		Miss Sarah F Wood ⊙
	43	*Albert E Jones ⊙
		*William S Blanch
48		David P Gangloff ⊙
50		Mrs Harriet E Morse ⊙

CHASE

(Ward 3)

from 41 Federal to 16 Summer

Left	Right	
2		*Maury Gorvine, 1
		*William B Rubinstein, 2
		Herbert L Nutter, 3
	5	Wolfe Katz ⊙
		Joseph M Katz
—	—	**Pond st crosses**
6		*Joseph Smith ⊙
	11	Aldege J Fraser ⊙
8		Alexander W Korpusik
		Giovanni Marletta
10		Luigi Patti ⊙
12		Vito DiPaolo ⊙
	—	**Arthur st ends**
14		Robert E Maguire
	17	Albert Coppola
		*Alberto D Pinciaro ⊙
		Pavolo DiPiero
16		*Michael Gianchetta ⊙
18		**Oreste Moroni ⊙**
	19	Private garage
	21	Vito Consoli ⊙
	23	*Richard Scotti ⊙
		Eastern Trucking Co
	—	**Judson st ends**
24		Domenico Petrosino ⊙
		James A Betts
		Oscar R Scotti
		Oscar D Sholds
26		John Papa ⊙
	25	*George Davidson ⊙
	27	James H Wood ⊙
—	—	**West Dane st crosses**
	31	Frank Alliruzzo
30		*Mrs Marie F Solaris ⊙
34		Vacant
		Henry Dechene
		Luca DiRino
	33	Mrs Antonetta Chiappinelli
		*Domenico D'Alessandro ⊙
38		Joseph Meglio ⊙
	35	*Liberato Pinciaro ⊙
		Giuseppe Grosso
40		*Harry F Blodgett ⊙
	37	Angelo Vallone
		Liberato DiPaolo ⊙
42		*George W McNutt ⊙
	39	Joseph E Rogers
		George F Rogers ⊙
44		*Arthur E Merrill ⊙
	41	Cecil J Atkinson
		*Daniel T Clancy ⊙
44½		Attilio DeSantis
		Domenico Longobardi ⊙
46		Alfred Gentile ⊙
	47	Giuseppe Pasquarelli ⊙
—	—	**Roundy st crosses**
	49	Nicola Minutillo, groc and prov
		*Nicola Minutillo ⊙
	53	*Costanzo Scaliotti ⊙
	55	*Charles W Brotchie, jr
	57	*Amos Pinciaro ⊙
0		*Washington school
—	—	**Elliott st crosses**
	59	Mrs Nettie Casali
	61	*Charles W Bragdon ⊙
—	—	**Chestnut st crosses**

CAMPBELL'S FUNERAL SERVICE
65 Cabot Street Telephone 13
SERVICE FOR ALL.
•
Low Operating Cost
Assures Moderate Charges

CROMBIE FLOWERS 298 CABOT ST.
Telephones 989 — 2615

CHASE—Continued

Left Right
69 *Angelo DiGenova
Roy P Glidden
70 *John T Kennedy ⊙
75 Storage and private garage
72 *Wallace A Raymond ⊙
74 *Nathaniel C Chase ⊙
76 Conrad F Bowden, 1
*James F Robinson, jr, 2
Arthur F Buchanan, 3

CHASE TERRACE
(Ward 1)
from 8 Salters ave

Left Right
1 George E Lowell, s r ⊙
4 Mrs Gertrude E Crooker
6 Walter R Howard

CHESTNUT
(Ward 3)
from 344 Cabot to 411 Rantoul

Left Right
3 William A Caldwell, jr
*Frank A Whitcomb
5 Mrs Mabel B Wright
Ralph R Murphy
0 Private garage
0 Private garage
6 *Robert H Gamble
Miss Annie F Galloupe ⊙
8 Joseph DiRubio
*Harold B Gangloff ⊙
9 *Clarence J Morse ⊙
10 *Mrs Marie N Smith ⊙
11 *Thomas H Churchyard ⊙
12 Albert L Moulton ⊙
13 Edward J Brault
14 *Alexander Watson
*James Devito ⊙
15 Mrs Annie A Philbrick
*Mrs Minnie L Hallbauer ⊙
16 *Miss Elizabeth M Smith ⊙
17 Carroll C Waldron ⊙
18 *Edward L Denis ⊙
20 Otto D Carlson
20½ *James B Foley
Miss Catherine F Foley
19 *Fred A Filiault ⊙
22 *Miss Christine K Coughlin ⊙
— — **Chase st crosses**
27 Same as 443 Rantoul

CHURCH
(Ward 2)
from 231 Cabot to opp 5 Briscoe

Left Right
4 **Essex st begins**

CLARK AVENUE
(Ward 4)
from 12 Sargent ave to 63 Baker ave

Left Right
1 *Fred B Ross ⊙
6 *Herbert Craik ⊙
7 *Ellis M Purinton ⊙
10 *Frank A Wood ⊙
9 *Harold F Heald ⊙
11 *Robert M Bigelow
13 *John H Johnson
15 *Donald W Nickerson ⊙

CLIFF
(Ward 1)
from Porter n Congress to Bass River

Left Right
2 *Mrs Annunziatto Mirandi ⊙
4 Carmen Carone
6 *Mrs Catherine T Dennehy ⊙
8 John E Hilliard
Vacant
9 *Edwin A Gentley ⊙
— **Agate st begins**
10 Mrs Anna Lombard
Mrs Eleanor M Eastwood
12 *Leandro Martelli ⊙
Amando P Martelli
John W Jaworska
13 *Miss Letha M Martin ⊙
15 *Miss Simonne T Roy
Oliver L Palardy
18 Mrs Aldea A StPierre
*Joseph Scalzillo ⊙
— **Jasper st begins**
20 *Mrs Julia C Birmingham ⊙
23 *Mrs Mary A Cronin ⊙
*Napoleon E Soucy
25 Timothy M Donahue
26 Nick Hoikala ⊙
28 *Walter F Corbett
Mrs Ellen Page ⊙
32 Mrs Martha M Nelson ⊙
36 *Mrs Giustina Birarelli ⊙
Arthur A Birarelli

Beverly Cove Greenhouse - 18 CROSS ST., BEVERLY, MASS.
Near Beverly Cove School Tel. 757
RALPH W. WARD, Proprietor
FLOWERING AND DECORATIVE PLANTS — FUNERAL DESIGNS
Evergreen Trees and Shrubs. Cut Flowers and Bedding Plants in Season.

CROSBY FUNERAL HOME

WILLIAM H. CROSBY

15 CHERRY STREET Tel. 1048 DANVERS, MASS.

CLIFFORD AVENUE

(Ward 4)

from 30 Pickett to byd McKinley ave

Left Right

3 Edward J Theriault
3A Mrs Nora Dugan ⊙
Edward P McGovern
5 James R Atwater
5A Carlton A Monroe
6 **McKinley ave ends**
7 *Herbert T Martin ⊙

CLIFTON AVENUE

(Ward 5)

from 286 County way to Nursery

Left Right

1 *P Gordon Green ⊙
3 *Roland Heeley
4 Chester L Nyman
5 *Daniel N MacInnis ⊙
6 *Garrett P S Cross ⊙
7 Vacant
10 *Charles C Evitts ⊙
9 *Alfred J Roulo ⊙
11 *Harry A Van Steenburg ⊙
12 *Robert L Bradley ⊙
13 *Herbert N Cole ⊙
— **Tremont st ends**

COGSWELL AVENUE

(Ward 6)

from 560 Essex

Left Right

6 Charles E Burchstead ⊙
25 *Clifford A Hutter
36 Harry A Chapman
35 *Harold C Lord
41 ***Walter Mills** ⊙
0 Private garage
— **Haskell ave begins**
0 Private garage
49 *Harry A Anderson ⊙
— **Boyden st begins**
54 Same as 1 Boyden
56 *George J Marks ⊙
53 Storehouse
55 Fred L Anderson

COLE

(Ward 5)

from 281 Essex to Foster at Paradise crossing

Left Right

1 *Roland B Moore
Walter S Payson
2 *Gordon T Richardson
*Alexander W D Black
8 *Clarence C Cann, ice dlr ⊙
5 *Dr Charles DeWolfe
14 *Arthur F Thompson ⊙
J Louis Sounia

COLON

(Ward 5)

from opp 388 Cabot to Essex near Brimbal ave

Left Right

4 *Naumkeag Auto Sales Inc, sales and service
4r Mrs Ethel M Thomas
Mrs Rose Melei
6 *John C Harris, signs
Acme Product Co
— **Sohier rd begins**
0 *Beverly High School Bldg
0 Ward 5 Precinct 1 Polling Booth
40 Henry N Sunderland
50 *Mrs Lilla B Dearborn ⊙
Harry E Andrews
Theodore W Frost
— **Dearborn ave begins**
56 *O Howard Biggs ⊙
58 Edward A Gray
60 *William E Brown ⊙
62 *Jeremiah V Murphy
Vacant
64 **Story ave begins**
66 *John Pinkerton
70 *Richard E Henderson ⊙
Henderson & Herndon Tree Co Inc, tree experts
74 Vacant
76 *Joseph P Deschenes
— — **B & M R R spur track crosses at grade**
80 *Gove Lumber Co, lumber and builders' hardware ⊙
84 **Heather st begins**
94 *Edwin L Barker, garage
96 *Edwin L Barker
102 **Woodland rd begins**
109 Blomberg Auto Body Shop
108 Mrs Hilda V Smith ⊙
110 *Charles H Poland ⊙
Albert J Brindle
123 *Harry Sargeson ⊙
125 *Mrs M Ella Deveau ⊙

JOHN GIRDLER CO.

FUEL and HEATING

"Electric Furnace-Man" and "Whitty" } **Stokers**

Bring Your Heating Troubles to Us for Correction—

Phone Bev. 2480

R. C. BERRY
MOTOR CORP.
282 RANTOUL ST., BEVERLY
Tel. Bev. 2173 or 2174

CHRYSLER & PLYMOUTH
SALES AND SERVICE
Also
WHITE TRUCKS

COLON—Continued

Left Right
129 *Mrs Elizabeth A Manning ⊙
Miss Bertha L Manning, hairdressing ⊙
131 **Spring st begins**
137 *William A Woods
141 *Fred T Wallis ⊙
— **Montserrat Park**
144 *John S Learoyd, jr ⊙
148 **Montserrat rd begins**
143 *Leighton B Smith ⊙
152 *Dr Edgar A Emens ⊙
158 *Marshall S Price ⊙
160 *William G Neale ⊙
159 ***Pliny M Smith** ⊙
165 Vacant
170 171 **Brimbal ave crosses**
174 *Peter A Grapova

COLUMBIA ROAD
(Ward 5)
from 530 Cabot

Left Right
1 *Arthur W Farley ⊙
5 ***Elmer S Cole**
6 *Thomas H Bott, jr ⊙
9 ***Frederick A Byrnes** ⊙
8 *George W Jeffs ⊙
11 *John E Kelley ⊙
12 *Harlan A Cole ⊙
14 *William T Todd

COLUMBUS AVENUE
(Ward 4)
from 359 Cabot to 46 Baker ave

Left Right
1 Thomas Moran ⊙
1A *Fred N LaChapelle
3 Thomas J Wickers
3A Mrs Marie A Hawkins
5 *Benjamin A Patch ⊙
*M Raymond Cole
7 *John C Birmingham ⊙
6 *Dr Albert E Parkhurst ⊙
9 *Anthony Akeson ⊙
8 *Harry Lyon
Andrew Carrella
11 *Mrs Flora B Bodwell ⊙
12 *Gideon J Julian ⊙
14 *William B Morse ⊙
15 *Earl M Boswell, 1
*Mrs Jennie H Field, 2 ⊙

Left Right
Francis E Hamilton, 3
16 *Karl L Rogers ⊙
17 *Carroll F Moore
18 George F Bowles ⊙
20 *Miss Gertrude W Dexter ⊙
21 **Appleton ave ends**
23 *Albert E Kleeb
27 Same as (35) Appleton ave
28 *Richard M Porter

COMMON
(Ward 6)
from Thissell to jct Foster and Standley

Left Right
— **Greenwood ave begins**
210 *Miss Sarah W Shepard, s r ⊙
— **Branch lane begins**
220 *Walter H Stevens, s r ⊙
228 Harlan S Pierce

COMMON LANE
(Ward 6)
from 578 Hale, Pride's Crossing to jct Thissell and Common

Left Right
4 *Pride's Crossing P O
8 } *Howard A Doane Co, con-
10 } tractors and builders ⊙
— — **B&MRR crosses at grade**
0 *Mrs Juanita H Sewall, s r ⊙
0 *W Endicott Dexter, s r ⊙
0 Harry O Gray, s r
— **Thissell st ends**

CONANT
(Ward 5)
from 54 Dodge to Danvers line

Left Right
1 Charles Stephenson
2 Same as 54 Dodge
5 Walter E Atkinson
Norman P Hoogerzeil
5r *Walter D Scott, carp ⊙
Philip H Frink
6 *James W Andrews ⊙
8 *Sydney N Tappan
10 *Wilderd E Caldwell ⊙
*Caldwell Bros, mkt gdnrs
17 *Lester B Gasper ⊙
Vacant
20 *Stephen D Barron

See Leslie Morgan of Forness & Morgan Inc.
FOR REAL ESTATE TO BUY OR SELL
Auctioneer and Notary Public
BEVERLY SAVINGS BANK BLDG. TELEPHONE 885

Refrigerators
Paints and
Wall Papers

McQUEENY'S

All Electrical
Appliance
Service

ELECTRICAL CONTRACTOR

Tel. 674-W

278 CABOT ST., BEVERLY, MASS.

Left	Right	
22		*Chester G Martin
24		*E Carroll Wilson ⊙
	27	*Fred H Wallis
		Mrs Mabel A Holbrook
		Gordon B Choate
	29	Charles H Moser ⊙
30		*Charles S Brown School
0		**Ward 5 Playground**
	0	Second Congl Chapel
	0	**North Beverly Cemetery**
	0	Second Congl Church
—	—	**Cabot st crosses**
	49	*Francis A Brown ⊙
	53	*Mrs Gertrude M Kidder ⊙
		*Jesse A Dutelle
	61	*Chester D Mattern
		*Cecil A Lockwood
	65	*Edward L Millett ⊙
	67	Elmbrook Kennels
	69	Private garage
	71	Ellis A Tarlton
		Herman Kirschner
	73	Hanford W Grant
—		**Ellsworth ave begins**
74		*John Gutman ⊙
	75	*Albert H Benjamin
80		*Miss Sadie E Trask ⊙
	77	Ralph E Reynolds
86		*Ezra H Davis ⊙
	131	*Cherry Hill farm (in ave)
		*H P Hood & Sons, milk
	0	Charles H Hood est, s r ⊙
	0	Elmer C Steele, rear
	0	***Albert A Colley**
	0	Harold V Abbott
	0	*Dormitory
		Burpee Steeves
132		*Leon F French
138		Fred N Creed ⊙
152		*Thomas M Barnes ⊙
210		*Arthur T Foster (in ave) ⊙
—	—	**Danvers line**

CONGRESS

(Ward 2)

from 4 Cabot to Bass river

Left	Right	
—	—	**B&MRR crosses at grade**
	0	Flag station
	—	**Wellman st begins**
4		*Mrs Delia Corkery ⊙
		Miss Nellie F Ryan
		William F McHugh
	5	Same as 4 Wellman
8		*William J Callahan
		Mrs Hattie G Dennis
		Roland Hall
	7	Private garage
—		**Congress ct begins**
	11	*Arthur E Morse ⊙
		William M Brophy
10		*Mrs Margaret McLean
		*Daniel E McLean ⊙
	13	Pietro Cenpelin ⊙
12		Roy W Brewer
14 } 20 }		Vacant factory
	15	Mrs Bridget A Landers ⊙
	—	**Porter st begins**
	19	Mrs Margaret C Muldoon

CONGRESS COURT

(Ward 2)

from 8 Congress

Left	Right	
6		Frank L Morse
		Miss Annie J Greehy
	5	*George A Sullivan ⊙

CONNOLLY PLACE

(Ward 6)

from 750 Hale B F

Left	Right	
	3	George F Drinkwater, jr
	5	William J Ahearn ⊙
8		Joseph Boccia
	7	John O'Hearn
	9	William O'Hearn
	11	**James O'Hearn**
12		Joseph A Palmer
	13	John Cerro

CONWAY

(Ward 1)

from Echo ave near Goodyear

Left	Right	
	—	**Star st begins**
(15)		*Willard H Estes ⊙
	(6)	*Charles E Kitchener
	(8)	Reuben N Rutstrom ⊙

COOLIDGE AVENUE

(Ward 1)

from near 261 Elliott

Left	Right	
0		*Exford M Lewis ⊙

F. G. Allen Furniture Co. 280 Cabot Street
Telephone 524

We Can Save You Money - Quality Goods - Right Prices

FRED B. ROSS Catering for Socials and Parties
ICE CREAM, FROZEN ICES AND HOME MADE CANDIES
256 CABOT STREET, Telephone 2254 QUALITY GOODS AND SERVICE

COOLIDGE AVENUE—Continued

Left Right
(22) Frank S McEachern
(21) Arthur F Boswell ⊙
(18) *Ernest L Smith
(19) Ottoviano F Modugno ⊙
(7) John A Mahan
(14) *Melvin R Jeffs ⊙
(3) *Eugene F Modugno ⊙
Lincoln Motor Exp

CORNING

(Ward 4)
from 163 Essex to 156 Hale

Left Right
6 *Everett F Dodge ⊙
8 *The Misses Edgett ⊙
7 *Mrs Sarah E Hurlbert
Ralph W Doble
9 *John Hermanson ⊙
12 *Norman D Cobb ⊙
13 *Mrs Edith S Preston ⊙
14 *Edwin W Gove ⊙
Mrs Etta H Gove
15 *Carl H Maxner ⊙
16 *Wesley T Perkins ⊙
17 *Ernest C Chamberlain ⊙
18 *Rene E Duplessis ⊙
19 *George H Burchstead ⊙
23 *Howard L Lee ⊙
24 Vacant
— **Pearl st begins**
29 Harlan A Ober
29r *James F McCausland
33 *Algodt J Seaburg ⊙
0 Private garage
— **Liberty st begins**
41 *Mrs Clara B Robinson ⊙
0 *Lincoln R Peabody, s r ⊙
45 Vacant
73 Charles H Brigham
75 Vacant
0 *M S Ward, florist and market gardener ⊙
— — **Lothrop st crosses**
93 *William H Woodberry
Sterry W Fiske
Arthur R Morse, jr
95 *Francis Cowles ⊙
94 *Howard A Doane Co, mill and cabinet shop ⊙
97 *John Y Foster ⊙
98 *Bennett E Merry ⊙
99 *Miss Elizabeth W Foster ⊙

Left Right
Wilfred E Hinckley
100 *Guy W Gordon ⊙
*Andrew A Faulkner, jr
102 *Jeremiah J Cronin
101 *Charles A Palmer ⊙
105 *Norman C Foster, 1
*Frederick R Hutchings, 2 ⊙
106 Robert H Bollard
James P McCormack
107 Frank E Thissell ⊙
108 Merton S Ward ⊙
109 *George R Robinson
*Mrs Elizabeth A Robinson ⊙
110 *Pliny E Hussey ⊙
111 *M Maurice Foley
112 Mark E Fernald
Henry L MacFarland
Richard C Flynn
113 *Luigi Rossi ⊙
115 *George P Bowden ⊙
114 *Mrs Harriett A Merrill ⊙
Walter P Foss

COUNTY WAY

(Wards 1 and 5)
from 127 Bridge to Elliott and from end McKay to 586 Cabot

Left Right
— **Northern ave ends**
10 Mrs Catherine Cahill
10r *Robert A Moffett ⊙
14 *John A Clark, jr
18 *Mrs Mary A McNeil ⊙
20 **Stewart ave ends**
21 Peter J Sweeney
James F Mahan
22 *Wilbur L MacKenzie
25 *Clifford W Standley ⊙
26 Arthur A Preston ⊙
27 *William Dronsfield ⊙
— **Upton ave ends**
30 *John S Hopkins
Mrs A Pearl Stone
33 *James C Leahy ⊙
34 *Charles A Barker ⊙
Carl W Demsey
36 *Elbert A Fall ⊙
37 *William Alsberg ⊙
38 Vacant
40 *Andrew S Deinstadt, carp ⊙
39 *Eugene J Ray ⊙
42 *Edwin C Martin ⊙

HURRY GET A NEW DIRECTORY
Don't Miss 2000 New Names a Year

SILVER'S
PLUMBING — HEATING
ELECTRICAL SUPPLIES
Wholesale—Retail
44-48 Lafayette St. Tel. 1681 SALEM

Left	Right	
—	—	**Elliott st crosses**
	59	*Mrs Florence F Kimball ⊙
60		*Charles A Taylor ⊙
	61	Helge Gulbrandsen ⊙
	67	Paul Allen
—	—	**Unfinished section**
	—	**Dartmouth st begins**
—	—	**Princeton ave crosses**
—		**Beacon st begins**
286		*Winslow J Stringer ⊙
	—	**McKay st ends**
—		**Clifton ave begins**
292		*Donald C Brown
	289	*Albert Shepherdson ⊙
	293	*John E Olsen ⊙
—		**Ellsworth ave ends**
298		*Henry E Dodge, 2nd ⊙
	299	*Ernest P Spiller ⊙
		Ernest N Cooper
		Vacant

COVE AVENUE

(Ward 1)

from 11 Hobart to 14 Salters ave

Left	Right	
	1	*Henry Gilhooly ⊙
	3	William H Poole
4		Private boat shop
	5	Harold R Page
	7	Mrs Anna L Chandler ⊙
	7½	*Philip W Kimball
12		Private boat shop
	13	William W Jardine ⊙

COX COURT

(Ward 2)

from 22 Cabot to 16 School

Left	Right	
	1	Same as 24 Cabot
	5	Storehouse
6		Mrs Emma E Larcom
		Walter G Brown
	7	Michael Fleming
	9	*Antonio Consolazio ⊙
10		Mrs Ann E Taylor
		Walter J Tower
	13	John G Chmiel
		Frederick K Choate
		Vacant
	15	Leslie R Workman, junk
16		John H Simmons
		Mrs Anna T Moore
		Raymond C Wightman
	17	Private stable
	23	Eugene L LaPointe, pntr
		Arthur J Bernier
—		**Summit ave ends**
22		Mrs Mary A Thornton ⊙
24		Vacant
26		William F O'Brien
		Vacant
		Philip L Cloutier
	25	Henry Couillard
		Robert Morin
		Jules Breton

CREEK

(Ward 3)

from 372 Rantoul to n B & M R R

Left	Right	
	5	*Dominick Sciola, 1
		Antonio Nardella, 2
		Giuseppe DiVeglia, 3
—	—	**Park st crosses**
14		Archangelo Marcucci, 1
		John B Roccio, 2
		Vacant, 3
	(10)	Vincenzo Smigliano
	15	Francisco P Bussone, 1
		Vacant, 2
		Vacant, 3
	(8)	Vacant
	21	Private garage
	25	Mrs Rosario Nardella
		Joseph Nuccio
		John Carnevale ⊙
		Antonio Carnevale

CRESCENT AVENUE

(Ward 1)

from 88 Kernwood ave to Bass River

Left	Right	
6		W Carl Jackson ⊙
	7	*Frank L Gamble ⊙
10		**Winthrop ave ends**
16		Ralph L Solaris
	11	Edward L Sealey ⊙
	19	**Jacobs ave begins**
20		**Hobart ave begins**
22		*Guy A Crosby ⊙
24½		James F Murphy
24		Richard E Jenkins
26		Vacant
	23	Alfred Gastonguay
	25	Harold L York
	27	*George P Jank ⊙

KEEP CLEAR OF OLD DIRECTORIES
They send you miles out of your way.

Snow White Laundry Inc.
12 LOTHROP STREET
Tel. Beverly 2204 DRY CLEANING Tel. Gloucester 3023
Modern Equipment to Give Perfect Satisfaction. Prompt Deliveries. Right Prices. Let Us Serve You.

CRESCENT AVENUE—Continued

Left Right
29 *Ernest L Blanchard ⊙
31 Mrs Idella M Libby ⊙
30 *Morrison H Lowell ⊙
32 Harris H Tibbetts
33 *Lewis O Burnham ⊙
35 Earland W Fielder
34 *Edward H Rice ⊙
36 **Salters ave begins**
37 Everett W Ball
37½ Vacant
37r Vacant
— **Winthrop terrace begins**
38 John J Cauley ⊙
38r Roy W Baldwin ⊙
39r George F Vadeboncoeur ⊙
40 *Orrin B Maxwell
39 Vacant

CRESSY
(Ward 1)
from 442 Elliott to opp 210 Bridge

Left Right
2 *Mrs Mary J Crosby ⊙
12 *Mrs Lydia A Creesy ⊙
Louis G Lapointe
15 *Mrs Emma J Fairfield
17 *Henry L Creelman ⊙
16 *John P Bunker ⊙
19 *Charles M Barton ⊙
22 *Edgar E Trask ⊙
26 *Calvin P Pierce ⊙
27 *Mrs Izella B Brown ⊙
31 *Joseph Giddings ⊙
32 *James Tulloch, jr ⊙

CROSS
(Ward 4)
from 160 Hale to jct Lothrop and Lake Shore ave

Left Right
7 Private garage
11 *Arthur E Clark ⊙
Carroll T M Merrow
15 *Mrs Katherine L Moulton ⊙
18 *Ralph W Ward, florist ⊙
18r *Loring M Smith ⊙
19 *Mrs Bessie M Nagel ⊙
21 *Willard S Stanton ⊙
21r Private garage
— **Boden st begins**
23 *John C Tuttle ⊙
23r *John J Kelly ⊙

Left Right
24 Mrs Eileen McCarthy
25 *Prince Woodberry ⊙
Vacant
27 *Mrs Alice W Foster ⊙
29 Ralph E Hull
29½ Patrick Spillane
— **Ward 4 Playground**
32 **Ray st begins**
34 *Mrs Mary J Mullin ⊙
33 *Mrs Katherine G McMorrill
*W Pillsbury Lynn ⊙
36 *John J Collins ⊙
38 *Francis A Buckley
39 *Mrs Margaret M Ward
John L Ward, florist
42 Charles M Knowlton ⊙
0 Private garage
43 *Emory P Woodberry ⊙
44 *B Waller Herndon ⊙
Clinton O Foster
— **Lothrop st ends**
0 B Waller Herndon, turkey farm
— **Cross lane begins**

CROSS LANE
(Ward 4)
from Cross near Lothrop to near opp 67 Boyles

CULLIS
(Ward 5)
from Enon to byd Prescott

Left Right
— **Prescott st begins**

DANE
(Ward 4)
from 297 Cabot to the sea

Left Right
1 *Almon Gray
2 Methodist Epis Church
6 Jesse F Barton
Jerome G Barton
10 Dane St Congl Chapel
9 *Lee Funeral Home ⊙
0 Dane St Congl Church
— — **Knowlton st crosses**
16 Henry E Latorella
*Francis X MacDonough
*Carl V Morse
18 *Thomas S Sullivan ⊙

IPSWICH DIRECTORY
Now Compiling for 10 Towns in Northern Essex County.
CROWLEY & LUNT

ALMY'S *Department Stores Since 1858*
Beverly 1091 **Salem 1290**

Left Right
0 Private garage
15 *George A Appleton ⊙
20 *Job F Hurlburt, contr ⊙
*Harry G Pillsbury
Miss Mary W Grant
Miss Barbara Stuart
17 *William H Larcom ⊙
22 Francis W Dana, 3d
*Miss Emma McDriver and Miss E Estelle Hanson
19 *Mrs Ellen M Galvin ⊙
William A Cowie
— — **Essex st crosses**
— **The Common**
28 *Mrs Lenora E Stewart
30 *Albert R Braden ⊙
32 Mrs Theresa M Houghton
*The Misses Shepard
*David Nicoll, jr
*Harry W Mears
34 *Edward F Swan
Mrs Myla M Swan, candy
36 Fred S Brown
38 Clarence H Adams
Frank J Sweeney
*Richard Wallis
— **Butman st begins**
— **Hale st cemetery**
— — **Hale st crosses**
50 Same as 50 Hale
56 Frank R Eagles ⊙
Mrs Freda F Sargent
58 Albert F Emmith
Mrs Celina Preston ⊙
60 F Roland Whipple ⊙
*Mrs Bernice M Giddings
62 *George P Carver ⊙
64 Mrs Lalia A Hills
64B Edward H Webber
*Mrs Maude F Mitchell
— — **Lovett st crosses**
66 *William T Johnson
65 *Charles W Rainville, jr ⊙
69 *Saul J Cagan
Bernard Stern
*Max Stern
68 *Mrs A Mabel Grey, boarding ⊙
— **Hopkins ave ends**
70 *Robert O Small ⊙
72 *Harrie L Ober
*Mrs Luella T Goodwin ⊙
73 *Frank E Merriam

Left Right
74 *Dominick J Tahaney
J Wilbur Tahaney
*Harry I Goldberg ⊙
Frederick J Monahan
— — **Lothrop st crosses**
— — **Lyons park**
0 *City Bath House

DARTMOUTH
(Ward 5)
from County way byd Princeton ave
Left Right
(1) Albert A Hodgkins
5 *Robert S Foster, jr ⊙

DAVIS
(Ward 2)
from 43 Cabot to 20 Front
Left Right
2 Vacant
*Linwood P Rust ⊙
4 *Mrs Mary B Bovio ⊙
Alphonse J Marquis
Anthony Chiormitori
6 Wilbur J Burchstead, 1
Ralph J Lebirge, 2
James H Schrader
3 Frank X Rheaumo
Mrs Lizzie B Perkins
8 Stephen F Cahoon
*George W Buck ⊙
7 Mrs Helen Grushky ⊙
12 Charles E Smith
Joseph Richardson
9 George O Grimes
14 *Simone Acciavatti, mkt
16 James J Carney ⊙
Mrs Glenna MacDonald

DAVIS ROAD
(Ward 1)
from 439 Elliott to 10 Guild rd
Left Right
3 *Lloyd C Perkins
5 Maurice W Lohnes ⊙
7 *George M Angier ⊙
10 *Frank Brown ⊙
12 *Sidney R Allery ⊙
Charles W Squibb
15 *Bertram M Wright ⊙
17 Norman A Andersen ⊙
18 *Joseph Bovio ⊙
19 *Miss Ann J B Nicoll ⊙
20 *Austin P Nunes
23 Alberto Romani ⊙

Barrels of Letters Daily Reach the
DEAD LETTER OFFICE

MORAL: Use the Directory in addressing your mail.
BE ACCURATE

ERNEST WRIGHT ICE AND OIL
RIGHT PRICES
PROMPT DELIVERIES
THE QUALITY ICE THAT GIVES SATISFACTION
Our Trucks Can Serve You Daily. Office and Res. 24 ODELL AVE., Beverly, Mass. Tel. 764

DEARBORN AVENUE

(Ward 5)
from 54 Colon

Left Right
2 *Mrs Irene M Montgomery, groc ⊙
3 *Harry V MacNeill ⊙
4 *Frederick Elliott
5 *George N Peeples
6 *Samuel A Finch ⊙
7 Donald M Wilkinson ⊙
8 John D'Alessandro
9 *James Jeffrey ⊙
13 Arthur E Murphy
10 *Mrs Jessie N Estes ⊙
12 *William Montevecchi ⊙
14 *Charles Derby
16 *Charles Bucci
15 *Roland T Standley ⊙
18 *Michele A Carnevale ⊙
17 William F Poole
22 *Arthur E Poole ⊙
19 *Edgar B Peterson ⊙
21 *A Lawrence Davis ⊙
24 James W Taylor ⊙

DEVON AVENUE

(Ward 5)
from 126 Dodge

Left Right
4 *Stanley C T Noren
6 Stephen R Duly
8 *Frederic W Haskell ⊙
7 *Miss Abbie L Patten ⊙
9 *John F Bradbury ⊙
12 *Franklin L Sargent
Albert E Grant
11 *Miss Mildred N Brewer ⊙
Rose Arbor Tea Room
15 *Frederick A Raymond
George T Harding
Vacant
18 *Carl B Zeilon ⊙
20 Walter E Fielder ⊙
22 *Elliot F Tozer ⊙
17 *Harold P Hadley ⊙

DOANE AVENUE

(Ward 1)
from 116 Bridge

Left Right
3 F Lee Smith
*Elmer C Ober
4 *Edward C Smallie
5 Charles S Merritt
C Dwight Hanson
7 *John J Powers ⊙
9 Mrs B Florence Lawnsby
8 *Mrs Henrietta M Allen ⊙
James R Gray
11 Mrs Nellie F Low
Millard B Kerr
10 *Arthur S Brock ⊙
13 *John S Morse ⊙

DOCK LANE

(Ward 3)
from 140 Elliott to Bass River

Left Right
1 Percy G Ward
3 C Maxwell Kirby

DODGE

(Ward 5)
from 587 Cabot to Wenham line

Left Right
1 *Golding's Service Station
2 *B F D Engine 5 and Ladder 3
5 *Lloyd K Golding ⊙
*Horace H Foster
6 Private stable
8 *Mrs Abbie F Preston ⊙
11 Miss Eva M Merrill ⊙
12 Vacant
12½ *Josiah M Low
14 *Miss Grace M Buxton ⊙
15 Earle E Spiller
Hugh J McLean
16 *Roy K Patch ⊙
24 Mrs Ellen E Ludden ⊙
*George W Barron
25 *Herbert A Abraham ⊙
27 Herbert A Abraham, commercial greenhouses ⊙
31 *Ralph L Hanners
Miss Ethel F Webber
*John A Palmer ⊙
*John Burnett
30 *Mrs Elizabeth H Hall ⊙
Daniel Russell
32 Vacant
44 Mrs Emma A Hathaway
Henry V Brokvist
44r Charles W Freeman, commercial greenhouses ⊙
Vacant

Be Accurate In ADDRESSING YOUR MAIL. Use the Directory.

The Quality Press Printing Service

67 WALLIS STREET Tel. Beverly 700 BEVERLY, MASS.

Left Right

47 *Charles W Freeman, florist ⊙
48 *Mrs Lucy E Stubbert ⊙
51 *Henry F Pead
53 *Edward T Murphy, garage
54 *William S Cook
*Mrs Edith M Bolster
54½ *Mrs Edith M Bolster, groc
— **Conant st begins**
56 *Mrs M Gertrude Brown
60 *Sidney B Bushby, used cars
62 Donaldson M Smith
63 *Wendall I Rackliffe
65 *Mrs Mary E Henderson ⊙
George Morrow
70 *Gordon T Whitaker ⊙
69 Harold L Dodge, 1
Miss Ethel F Bruley, 2
Joseph W Bruley, 2
Mrs Addie F Spear, 3
74 *Mrs Florence D Lundgren ⊙
Harold G Peterson
75 *Fred G Allen
— **Frankwood ave begins**
0 Leo N Spinney, conf etc
82 Arthur G Bell
*Mrs Lucy S Andrews ⊙
84 Leo N Spinney
85 **Longwood ave begins**
86 *Mrs Anne S Sterling, tourist lodgings ⊙
89 *William S Sampson
— **King terrace begins**
90 *Austin G Cressy ⊙
91 *Simon P Landall
92 *Arthur G Wirling, groc and prov ⊙
95 *George W Rumball ⊙
94 **Raymond ave begins**
96 *Richard T Carleton ⊙
97 *Frank H Tuxbury ⊙
100 *True B Knowlton ⊙
101 *Harold N Loomer ⊙
102 **Arlington ave begins**
103 *Frank A Torngren ⊙
104 *B Franklin Wilkins ⊙
109 Archie J McLean
*The Misses Hatch
110 *Frank H G Lester, antiques ⊙
— **Salem rd begins**

Left Right

— **Salem Water Works rd begins**
113 Daniel D Hersey ⊙
Mrs Louise F Hersey
— **Somerset ave begins**
116 *Miss Bertha L Spinney ⊙
115 *Roland A Stanley ⊙
119 *Carl D Reever
118 *James M Buckley ⊙
120 *Chester J Enman ⊙
123 Frank W Delano
— **Devon ave begins**
126 *H Guy Lyman ⊙
Vacant
Miss Ann Mason
Vacant
Laurence A Perry
127 *Martin S Nelson
William M McKechnie
— **Wilkins terrace begins**
128 **Pershing ave begins**
129 Ovide J Trembley
*Mrs Anna E Day
132 *Henry L Colby ⊙
131 Vacant
Vacant
Vacant
133 *Allan E Joseph ⊙
Thomas L Joseph
135 Miss Bernice W Davenport ⊙
*Boxford Spring Water Co
136 John G Pappas, hairdr
136A *North Beverly Pharmacy
136B *Laurence A Perry, groc etc
138 *Mrs Emma T Perkins ⊙
Miss Millicent G Perkins
— **Enon st begins**
137 *Walter T Barnes, service sta
139 *No Beverly Cash Market
Herman E Hughes
— — **B&MRR crosses at grade**
— **Budleigh ave begins**
143 *Martin J Lawler 2nd
145 *Ernest G Flint
— **Putnam st begins**
149 Vacant
150 *Philip K Rowe ⊙
163 *Alphonse F Drankowski ⊙
176 *Frank A Hughes
179 Vacant
188 *Dr Elton H Rimington

TROWT & MURRAY JOHN A. TROWT, Prop. 711-717 Hale St. Beverly Farms

PACKARD—SALES AND SERVICE

Cars for Rent. Storage. Supplies. Sundries. Automobile Repairing.
Telephone 9

NUTTER'S BEVERLY SHOP, INC.
THE HOME OF KENWOOD PURE WOOL BLANKETS
248A CABOT STREET Tel. 911 BEVERLY, MASS.

DODGE—Continued

Left Right
197 J Lloyd Robinson ⊙
197r *R Truman Rix
*Deane R Tupper ⊙
0 Vacant
198 *Arthur F Tilton, jr ⊙
201 *Cecil E Murphy ⊙
203 *Frederick A Dodge ⊙
204 *Harold E Lunt
208 Roger S Dupee
207 Mrs Mildred K Lunt ⊙
209 *Courtland C Brown ⊙
216 *Willard D Riva ⊙
— **Norwood Lake**
233 *Vincent T Freeman
234 *Israel M Elliott ⊙
236 Vacant
*Harry E Brown
238 *Earle A Elliott ⊙
240 John F Reid ⊙
— **Longham Park**
250 *George A Dean
251 *Miss Adeline M Haskell, s r ⊙
255 *George W Plummer
266 *Mrs Fannie R Edwards
277 *Don G Holt
280 *Travis H Wills
286 *Lawrence L Jones ⊙
292 *Miss Alice M Preston ⊙
293 **Private avenue**
294 **Dodge's Row Cemetery**
295 *George A Foster ⊙
309 *Horace D Lambert, veterinary (in ave) ⊙
318 Hollis L Bragdon
320 Raymond J Lundin
331 Carl A Russell
Vacant
330 *Mauritz A Askman ⊙
Bulrush Farm, milk
343 *Lendell G Foan ⊙
Home Acres Kennels
346 *Ernest B Dodge
Vacant
— — **Wenham line**

DOLLOFF AVENUE

(Ward 1)
from 72 Bridge

Left Right
8 Earl K Colpitts ⊙
5 *Owen J DeLacy ⊙

Left Right
14 *Mrs Florence M Maloney
16 *Frank A Grimes ⊙
18 *Joseph Perrotta ⊙
7 *Johnston Mounsey
9 Miss Edna F Reed ⊙
22 Otto S Noddin ⊙
15 *Milton R Larkin
*Walter H Arthur
17 Warren G Currier
*Lee G Whelpley
26 Vacant

DOTY AVENUE

(Ward 1)
from end Shortell ave to Danvers line

DOUGLAS ROAD

(Ward 1)
(See Friend)

DUMFORD

(Ward 1)
from 9 Virginia ave

EAST

(Ward 4)
from 186 Lothrop to jct Locust ave and Cedar

Left Right
6 *Edward A May ⊙
Joseph T Courchene
10 James Hesson
14 George M Browning ⊙
16 Edward C Woodberry ⊙
18 *Mrs Grace M Woodberry ⊙

EAST CORNING

(Ward 4)
from 157 Hale to Neptune opp Bay View ave

Left Right
1 *Edward T P Creed
(3) *Ralph G Patch
*Mrs Grace M Herndon
11 *William W Laws ⊙
11r *William W Laws, church organs, etc
17 *William J Creed, caterer ⊙
40 William T Saunders

HURRY GET A NEW DIRECTORY
Don't Miss 2000 New Names a Year

S. M. HILL ICE MFG. CORP'N
91 PARK STREET Tel. 1372-W BEVERLY, MASS.
We manufacture our own ice, consequently we serve you quality

EAST GARFIELD AVENUE
(Ward 1)
from 51 Western ave to Bates Park ave

Left Right
(1) *William L Costello ⊙
(3) Sidney F Rowell ⊙
2 *Enoch W Cann ⊙

EASTERN AVENUE
(Ward 1)
from opp 70 Bridge to Northern ave

Left Right
6 Harold C Morgan, hairdr
5 William L Beaulieu
*Mrs Helene M Beaulieu, hairdr
7 *Erwin A Moritz
Vacant
11 *William H Jones ⊙
14 Harry M Smith ⊙
15 *Raymond Killam ⊙
16 *Noah L Page ⊙
18 Joseph Thimmer ⊙
20 *Harold P Critchett ⊙
19 Frank T Santin ⊙
21 *Eldred C Cole
24 *William S Rodie ⊙
25 *Peter LeClair ⊙
27 *Clyde E Andrews
26 *Stanton Emerson ⊙
28 *Lloyd M Raymond ⊙
29 *Albert W Alexander ⊙
30 *Lewis A Shepard ⊙
32 *Stephen E Goss ⊙
36 *Henry P Saunders ⊙
38 *Ronald Nicoll ⊙
37 *Oliver B Rock ⊙
39 *Mrs Jennie B Bright ⊙
George A Bright
41 Karl E Eklund ⊙
43 *John A Carlson ⊙
42 *Edwin B Lancey ⊙
44 Mrs Nora J Smith ⊙
46 Domenico Giancola ⊙
47 *Ernest L Dodge ⊙
49 *Charles W Payne ⊙
52 *Robert J Murney ⊙
51 *Arthur A Endicott ⊙
53 *Trygve Gulbrandsen ⊙

ECHO AVENUE
(Ward 1)
from 277 Elliott to Goodyear

Left Right
3 *Clayton D Cressy
6 *Beverly School for Deaf Dormitory
Miss Nettie McDaniel
5 *Vernon O Herrick ⊙
7 *Frank O Lee ⊙
— **Bertha ave begins**
13 *David Nelson ⊙
17 *Hans A StLinger
18 *John R Bailey
— **Overlook ave begins**
27 *Placide J Theriault ⊙
Antonio T Belodeau
28 Freeman A Thibedeau ⊙
30 Mrs Ernesta Astolfi ⊙
— — **Sturtevant st crosses**
(35) Mrs Georgianna A Woods ⊙
— — **Matthies st crosses**
49 *Einar Hawkey
0 Philip N Grondin ⊙
— — **Belmont st crosses**
— **Conway st begins**
0 Charles LaBelle ⊙
55 John W Brown ⊙

EDWARDS
(Ward 2)
from 54 Cabot to opp 50 Rantoul

Left Right
1 } Same as 54 Cabot
3 }
5 Linwood P Rust, shoe findings
6 Miss Katharine F Sullivan ⊙
*Mrs Catherine A Callahan
7 *Mrs Nellie Riordan ⊙
7½ *Elmer E Westgate ⊙
9 *Vincent M Kelley ⊙
9½ *Harry E Trowt, express
Mrs Kathleen O'Donnell
11 James J Kelly ⊙
Dominic L DiDonato
13 Richard A Gray
Albert G Turner
Harold C Steele
15 Albert Salvanelli
17 Charles J L'Heureux
Alfred A Gendron

ELEANOR AVENUE
(Ward 1)
from Shortell ave to end Margaret ave

Left Right
0 *William W Eldridge, s r ⊙

Household Fuel Corp. "THE CELEBRATED D L & W BLUE COAL"
HENRY S. ARCHER, Manager 68 PLEASANT STREET TEL. 2095
RANGE AND FUEL OILS

FRED B. ROSS Catering for Socials and Parties
ICE CREAM, FROZEN ICES AND HOME MADE CANDIES
256 CABOT STREET, Telephone 2254 QUALITY GOODS AND SERVICE

ELIZABETH AVENUE

(Ward 1)
from Shortell ave byd Bailey ave to Bailey ave near Foster field

Left Right
(1) *Philip W Lefavour ⊙

ELLINGWOOD COURT

(Ward 2)
from 6 Cabot

Left Right
— — **Railroad crossing**
7 *Morris Hankin, fruit and produce ⊙
Harold Rosenberg
11 *Charles G Cleaves ⊙
13 William H Cleaves

ELLIOTT

(Wards 1 and 3)
from 324 Cabot to Danvers line

Left Right
8 Mrs Margaret W Kerrigan, 1
Mrs Ora L Raymond, 2
14 Vacant garage
16 Vacant
20 **Galloupe ave begins**
22 *John Hanlon ⊙
24 Eugene Bucci ⊙
Michael Steele
26 Vacant store
28 Vacant store
32 *Edward O Crocker ⊙
31 *Fred A Latorella ⊙
*Arthur F Eastwood
34 *David McCallum
41 Lincoln Apartments
John F Amos, 1
Lloyd A Nelson, 2
Arthur P Gendron, 3
William A Lawnsby, 4
*Ralph G Manning, 5
Miss Elizabeth A MacPhee, 6
*Miss M Grace Morrissey, 7
Arthur R Gadbois, 8
Miss Clara M Spain, 9
Howard C Crowell, 10
Wendell A Murphy, 11
Walter T Gadbois, 12
William B Hazzard, 13
40 Clyde E Foster
Arthur Sangster

Left Right
42 **Mechanic st ends**
45 Angelo DiPiero, 1
Henry E Borghi, 2 ⊙
Frederick R Sihpol, 3
44 *Joseph Boutin ⊙
46 Charles F Fitzgerald
47 Gilmore L Taylor
49 *Wilfred J Lafleur
Mrs Asyria R Page
50 Peter Richards
51 Donbury's, popcorn etc
53 *Horace J Plamondon ⊙
55 *H J Plamondon, groc & prov
56 57 **Chase st crosses**
61 *Colonial Cleansers & Dyers ⊙
60 *Washington School
70 71 **Rantoul st crosses**
74 Nathan Goldberg
*Samuel Goldberg ⊙
75 *Thistle Printing Co
77 Yee Sing, laundry
79 *Samuel Katz, tailor
78 *Samuel F Bridges, 1
*Miss Margaret B Pyne, 2 ⊙
81 Charles A Twombly, jr, restaurant
82 Royal C Crampsey ⊙
83 Vacant bowling alley
84 **Park st ends**
85 Vacant, 1A
Harold B O'Brien, 1
Vacant, 2
John DiRubio, 3
Vacant, 4
Mrs Sarah M Phillips, 5
William Hubbard, 6
*Louis M Knecht, 7
Vacant, 8
Joseph E Dow, 9
Andrew A McCance, 10
George DeSantos, 11
Vacant, 12
Mrs Delia Cottrell, 12A
Albert M Cicchetti, 14
Francis M Murphy, 15
Edmond P Maggiacomo, 16
86 Paul P Eramo
Robert E Chapman
87 Vacant pool room
89 Frank Crisafulli, hairdr
88 Leonard E Hall

TIME IS MONEY Save Time by Using the Directory

SILVER'S

PLUMBING AND LIGHTING FIXTURES
For Every Purse and Purpose
44-48 Lafayette St. Tel. 1681 SALEM

Left	Right	
	91	*Simone Acciavatti, groc & prov
	93	Mrs Blanche E Stuart, 1
		*Gus Bernson, 2 ⊙
		*A Louis Cohn, 3
		Elmer F Hamilton, 4
		Hyman I Bernson, 5
		Vacant, 6
94		*Francis R Roach ⊙
	95	Placide J Theriault, lunch
	97	Vacant lunch room
100		City Sewerage Pumping Station
102		Mrs Dorothy Chapman, restaurant
	103	Thomas DelMilo ⊙
	105	Arthur J Roccio
104		Horace J Anastasi
		Harold Hirst
		*Bernardino Loretti ⊙
	109	John L Husson, 1
		Mrs Dorothy L Chapman, 2
		Michael A Davis, 3
		William A Piconi, 4
		Francis G Bennett, 5
		Edward J Lampron, 6
		James H Morgan, 7
		Joseph F Letarte, 8
110		*John Clemenzi ⊙
		Peter Perrotta
	115	*Morris Leibovitz ⊙
130	131	**B & M R R crosses at grade**
	133	*William A Morin
	135	Donald E Flynn
		Patrick J Kearney
	137	*Mrs Elizabeth P Shaw
		Mrs Ruth A Fraser
	139	Francis A Allard
	141	**Beckford st begins**
—		**Dock lane begins**
140		*Reid Bros Co Inc, mach mnfrs
142		Lester S Hollis
148		*Miss Alice M Oakes ⊙
160	163	**B & M R R crosses at grade**
172		**Private way**
0		Beverly Gas & Electric Co pole yard
	181 } 231 }	*United Shoe Machinery Corp

Left	Right	
200		*U S M C drop forge plant
208	209	**B & M R R spur track crosses at grade**
212		**Private way**
214		*U S M Boat Club
240	239	**Bass River viaduct crosses below grade**
	241	**McKay st begins**
	—	**Coolidge ave begins**
	0	Private garage
	261	*Salvatore Lombardi ⊙
		Guido Devito
	253	*Giovanni J Angelini ⊙
	265	*Frederick S MacArthur ⊙
	267	Paul E Erving ⊙
244		*Garden City Auto Body Co
	269	*Ralph J Hodgdon ⊙
	271	*Joel O Smart ⊙
	275	*Leroy Cressy ⊙
	277	**Echo ave begins**
	283	*Beverly School for the Deaf
288		**Green st begins**
294		Charles G Ferrier, var store
	—	**Erwin st begins**
	—	**Greystone ave begins**
	319	Mrs Mary R Gray ⊙
	321	*Charles B Turner
	323	Vacant
	323r	Charles McGinnis
324		Loring W Houston, carp ⊙
	325	*Mrs Ellen T Gray ⊙
—		**Private way**
326		*George C Andrews
	327	Vacant
332		*Joseph Santoni ⊙
	335	**Opal ave begins**
336		**Green st ends**
	337	Jerry E Langley
342		*John R Alexander ⊙
344		**Fairview ave begins**
346		*Fuller C Larrabee
		Kenneth F Shea
	343	James T McNamara ⊙
	345	**Goldsmith ave begins**
	347	*Alfred Terrio ⊙
		Mrs Philomena Terrio, groc
354		**Northern ave begins**
366		Arthur T Carr
	373	*Mrs Addie T Holden ⊙
	381	*Daniel O Lapka ⊙
382		Mrs Luigia Santin ⊙
384		*Mrs Etta B MacDonald ⊙

KEEP CLEAR OF OLD DIRECTORIES
They send you miles out of your way.

Snow White Laundry Inc.
12 LOTHROP STREET
Tel. Beverly 2204

SATISFACTORY SERVICE
Is Our Motto.
We Are At Your Service.
PROMPT DELIVERIES

ELLIOTT—Continued

Left Right
388 **Hillside ave begins**
407 Frank W Bernard, 1
*Hammond H Homan, 2
414 415 **County way crosses**
416 Mrs Rebecca MacCarthy, groc ⊙
418 *James B MacCarthy ⊙
Mac's Laundry Service
417 *Chester L Dodge ⊙
422 **Giles ave begins**
423 **Old County lane begins**
427 Warren L Tibbetts
429 **Winslow rd begins**
433 *Mrs Effie L MacKenzie ⊙
435 *Jeremiah J Doyle ⊙
437 *John E Howe ⊙
James I Durkee
438 *Edward A Crowell ⊙
439 **Davis rd begins**
441 *Joseph Brindle ⊙
442 **Cressy st begins**
445 *Harry G Briggs ⊙
453 Robert L Crosby ⊙
459 *John E Kennison ⊙
Miss S Helen Kennison ⊙
J E Kennison Co, awnings
461 **Williams st begins**
473 **Friend st begins**
477 **Walcott rd ends**
481 Arthur C Stanley ⊙
485 Mrs Emma J Doty
William P Knapp
*Herbert C Norberg ⊙
491 Raymond F Rogers
492 *Richard Y Grant
494 *William E Alcock ⊙
498 *Clifton C Story ⊙
500 *August W Swanson ⊙
506 James W Post ⊙
508 Frank H Williams
Edward Hill
George H Zimmer
Charles N Rice
Gordon M Andrews
Mrs Ruth R Doyle
512 *J Arthur Crosby
— — **Danvers line**

ELLIS SQUARE

jct Essex, Church and Cabot sts

ELLSWORTH AVENUE

(Ward 5)

from opp 73 Conant to 296 County way

Left Right
5 *Earl Martin
11 Edwin V Payson
*Henry P Brooks
12 *Roland A Golding ⊙
13 Albert H Lawrence
15 *Mark R Hopkins
16 *Samuel N Lee ⊙
17 Malcolm S Horton ⊙
22 James E Proctor, jr ⊙
21 William P Batchelder ⊙
25 *James A Callely ⊙
26 Clarence H Ayers ⊙
27 *Merrill F Cook ⊙
30 Ralph C Ayers ⊙
31 *Albert F Gunnison ⊙
32 Mrs Helen E Carlson
36 *Robert E Brown ⊙
35 *John J Austin
— **Nursery st begins**
43 *Reginald R Hersey
*Amadeau A Ferreira ⊙
40 Alfred Gasperoni
45 *Everett L Gray ⊙
49 Leland J Goucher ⊙
— — **Tremont st crosses**
53 *Frederick A Gould ⊙
63 *Grafton P Haskell ⊙
64 **Scott st ends**
65 *Patrick H Collins, mechano therapist ⊙
67 *Cornelius J Cronin, jr ⊙
0 Private garage

ELM

(Ward 1)

from 10 Railroad ave to opp 21 Vestry

Left Right
2 Mrs Florence P Heffernan
Frank B Turner
3 Private garage
4 Edward T Canty
*Russell H Terry
6 *Mrs Addie A Taylor
5 William J Massison
Daniel E Turner

ENDICOTT

(Ward 2)

from 10 Thorndike to 21 Abbott

Left Right
4 *Mrs Hitty C Pope

PROGRESSIVE MERCHANTS
All Have the Latest Directory
HAVE YOU YOURS?

ALMY'S *Department Stores Since 1858*
Beverly 1091 **Salem 1290**

Left Right
6 *Mrs Myrtle W Sears
3 *Mrs Eliza Haynes
7 *Edward H Ober ⊙
9 *Mrs Mary E D Whitcomb ⊙

ENON
(Ward 5)
from 138 Dodge to Wenham line
Left Right
2 *William A Rowe ⊙
4 *Louis P Stanley ⊙
0 *B & M R R station
8 Everett M Hart
10 *Mrs Mary C Floyd, var store
Postal sub station No 1
Beverly Public Library branch
Fred A Floyd
10½ *Alphonse A Casavant
12 *Mrs Martha E Stanley ⊙
Donald E Walkup
13 *Laffy's Sandwich Shoppe
14 *Mrs Mary Elizabeth Wallis, 1 ⊙
*Alexander N MacNider, 2
16 *Ernest C Brown ⊙
— **Lake View ave begins**
18 *G Newton Clark ⊙
22 Graham T Nelson
22½ *Harold M Foster
— **Hoover ave begins**
29 Robert G Malpass
30 *Albert Horsman
— **Cullis st begins**
38 *Metropolitan Ice Co's salesrm and filling sta
38r Vacant
45 *Frank A Robinson, potato chip mnfr, etc
44 *Horace M Killam, Tydol service station
56 *Alger P Reynolds
*Kenton R Bagley
59 *Frank A Robinson ⊙
61 *Alvah B Zwicker ⊙
— **Lincoln st begins**
65 *Mrs Flora E Rounds ⊙
69 *Ernest E Sabin ⊙
— **Fillmore st begins**
71 Alfred G Caswell ⊙
Arthur W Fraser

Left Right
75 *Albert G Homan
*Arthur W Bartol
— **Wilson st begins**
77 *Mrs Catherine F Morrison ⊙
79 Bradford Davis, gas, oils etc
Louis E Picard
79r *Mrs Helen F Hayes ⊙
Pinewood Boarding Kennels

ERWIN
(Ward 1)
from Elliott opp Green to Overlook ave
Left Right
— **Hillsdale ave begins**

ESSEX
(Wards 2, 4, 5 and 6)
from 4 Church to Wenham line
Left Right
2 Same as 231 Cabot
2½ Same as 231 Cabot
4 Same as 233 Cabot
4½ *J Edward Chadbourne
*William T Cullen
— **Briscoe st ends**
20 *J Lewis Preston ⊙
22 *F Leslie Lord
*Walter J Brotchie
22r Kenneth L Leighton
Mrs Georgianna Patch
— **Watch Hill**
17 Thomas F Myers
*Mrs Ellen N Christie
Mrs Charlotte Emmott
19 *William E Christie
Charles O Kilham
*Vallier Beauty Shoppe
*Mrs Maude M Christie ⊙
*Mrs Christina E Heath
Mrs Eva E Farrell
24 *James W Foster ⊙
23 *Hardie schoolhouse
26 *Wilbert E Snow
28 Oliver W Fiske
30 *Mrs Annie A Marshall, var store
— **Winter st ends**
34 *Public Library
— **The Common**
— — **Dane st crosses**

CAMPBELL'S FUNERAL SERVICE SERVICE FOR ALL.
65 Cabot Street Telephone 13
Low Operating Cost
Assures Moderate Charges

CROMBIE FLOWERS 298 CABOT ST.
Telephones 989 — 2615

ESSEX—Continued

Left	Right	
36		*King W Snell
		*Arthur W Overberg
		*Miss Lena S Cushing
		Miss Elsie K Woodbury
		*Mrs Eveleen W Severn
	41	*Leroy D Marston ⊙
42		*George W Pickering, jr ⊙
44		*Percy A Grey
46		*Harry D Webber ⊙
	43	Mrs Eva M Proctor
		*Mrs Milanise W Duplessis
—	—	**Charnock st crosses**
48½		Mrs Jessie M Story ⊙
		Joseph M Blades, jr
50		Samuel Spence
	49	Howard Stanton, 1
		Mrs Catherine S Brady, 2
	51	*Mrs Nina G Patten ⊙
		Iver M Petersen
52		Edward F Howard
		Mrs Ada J Cram
54		**Munroe st ends**
	53	*Mrs Clara L Munroe ⊙
	53½	Thomas H Currier
58		*Fred F David
		*Edward P Moses ⊙
	55	*Stephen J Cragen ⊙
		Arthur S Cragen, var store
		Mrs Carrie J DeCost
	57	*Ralph L Trask
	57½	*Walter H Smith ⊙
60		*Miss M Marion Allen
—		**Madison ave begins**
62		*Allen W Andrews
62½		*Mrs Ida M Willoughby
	59	Charles J Taylor
		Mrs Ethel G Sanborn
	—	**Jackson st begins**
	61	*Irving W Peckham ⊙
64		*Arthur B Huntington ⊙
—		**Baker ave begins**
	63	Walter W Gardner
		Lester P Williams
	—	**Hancock st begins**
	65	*Herman E Ayers
		*Augustus C Foster
66		*Mrs Ellen T Simon
68		*Mrs Alice C Whitehead
70		William F Driscoll ⊙
72		*James D Anderson
72½		John S Weir
	67	*Robert C Bruhm ⊙
	69	Mrs Clara M Grush ⊙
74		*Edmund G Dodd ⊙
—		**Burton ave begins**
76		*George A Smith, furniture mover
		Miss Emma A Smith ⊙
	71	Mrs Dora Woodbury ⊙
	71½	*Paul S Eaton
78		Vacant
80		*Algervon Goodwin ⊙
80½		*Lendall G Foan, jr
—		**Bisson st begins**
	73	*Mrs Laura N Powers ⊙
82		*James T Ward
82½		*Wallace T Williams
		Bertram G Pearson
84		*Mrs Julia A Noren
84½		*William S Gleason ⊙
86		*Francis M Gorman
86½		*Leo C Demack, music teacher ⊙
	77	*Joseph F Foster, jr ⊙
		*Dennis J Cronin
88		*Ernest F Burnham ⊙
90		*Mrs Susan A Neville ⊙
90½		*Mrs Mary H Sanborn
		Mrs Clara J Lindsay
	81	The Misses Morrill ⊙
	83	**Pratt ave begins**
—		**Peabody ave begins**
0		Private garage
	87	Vacant
	89	*John H B Woodbury
		*Alvah B Woodbury
	91	*Peter F Pomphrey
		*A Prince Gallagher
0		Private garage
	95	*Mrs Berniece L Wilmot ⊙
—		**Cedar st begins**
—		**Athletic Field**
	107	*Walter O Rogers
	111	*William J Blades ⊙
110		*M Joseph Moran ⊙
112		*Fred S Kenney
112½		Russell F Pierce
114		*Clarence H Johnson ⊙
	0	Private garage
	115	*Paul A Grant
116		*Fred F Perkins ⊙
120		*Francis E Harrington ⊙
	123	Clement T Baxter ⊙
124		*Leslie J Nutting ⊙

IRVING'S BAKERY
TRADE HERE AND GET THE BEST!
Quality Is Our First Consideration.
252 CABOT ST. TEL. 227 BEVERLY, MASS.

CROSBY FUNERAL HOME

WILLIAM H. CROSBY

15 CHERRY STREET Tel. 1048 DANVERS, MASS.

Left	Right	
	—	**Newbury st begins**
—		**Bertram st begins**
128		Alvin H Yeaton
		Harry F Clarke
130		Thomas F Carr
	131	*William H Wyeth
132		Gregory Connolly ⊙
		Roger Stanley
	133	*Mrs Beatrice B Walsh ⊙
134		**Sherman st begins**
	135	*Ralph O Reed ⊙
	139	*Robert H Gove ⊙
136		*Charles B Blunt ⊙
140		*Charles F Cabeen ⊙
	141	*Otis M Riggs ⊙
—		**Lowell st begins**
	—	**Warren st begins**
148		*Elmer B Grush ⊙
150		Millard A Merryman
	149	*Alvah G Crockett ⊙
152		*Charles B Grose ⊙
	151	*Frederick M Temple
—		**Magnolia st begins**
	—	**Gardner st begins**
154		*George K Thornton ⊙
	157 } 159 }	*Arthur P Larrabee, var store ⊙
	161	First National Stores, Inc, groc
—		**Hawthorne st begins**
162		*Ralph C Tyler ⊙
		*Ormond L Cutler
	163	*Willis F Littlefield
		Miss Nellie L Dodd ⊙
166		*Mrs Margaret A Gamble
		Mrs Catherine Murphy
	—	**Corning st begins**
—		**Spring st begins**
	167	*Dr Wendell W Fessenden ⊙
0		*B & M R R station
	—	**Lake Shore ave begins**
—	—	**B & M R R crosses at grade**
	191	*Montserrat Service Station gas, oil, etc
—		**Brimbal ave begins**
—		**Colon st ends**
	221	*Winfield S Carpenter ⊙
	223	James Jameson
	235	*Charles A Morrissey ⊙
0		Beverly Ice Co's ice house

Left	Right	
234r		Edmund B Deering
234		*John C Kelleher ⊙
238		*Edward Thompson ⊙
246		*Mrs Etta F Preston ⊙
		*Abbott M Preston
	251	*Mrs Mary L Woodbury ⊙
252		*George W Thomas ⊙
252½		*Burton W Phillips
	255	*John M George
	259	*Mrs Sadie A Foster ⊙
	271	*George W Sargent
		Myron A York
272		*William S Ramsdell ⊙
		Roy A Ramsdell
	273	Charles L Hyde
	277	*Mrs Mary E Standley ⊙
278		*Mrs Mary E Nelson ⊙
	281	*Mellen W Jones ⊙
	—	**Cole st begins**
0		Adelbert Lennox
	287	*Chester A Hiller
308		*Miss Carrie A Appleton ⊙
		*William Appleton
	309	*Charles G Corse
	311	*Thomas A Appleton ⊙
312		*Alcide J Lessard
	319	*Gordon E Plummer ⊙
320		Vacant
340		*Archibald Stevens ⊙
344		*Frederick R Smith
346		*Kenneth C deLara ⊙
348		Joseph E Grotto
360		John E Morgan
362		Francis S Ottley, jr
376		**Beaver Pond rd begins**
	405	Walter Butman
406		Vacant club house
	407	*Edward T Butman ⊙
414		*Levi G Southwick ⊙
	423	*Miss E Maude Winship
430		*Elmer A Standley ⊙
432		*Mrs Mary A Kimball
		Walton T Davis ⊙
436		Frank Grotto ⊙
	435	Centerville Auditorium & Branch library
	437	*Centerville School
438		*Albert Standley ⊙
	439	*Hose House Comb No 4
	443	Roger M Pierce
	451	Mrs Laura F Cole ⊙
452		*Daniel M Quill

JOHN GIRDLER CO.

FUEL and HEATING

"Electric Furnace-Man" and "Whitty" } **Stokers**

Bring Your Heating Troubles to Us for Correction—

Phone Bev. 2480

R. C. BERRY MOTOR CORP.
282 RANTOUL ST., BEVERLY
Tel. Bev. 2173 or 2174

CHRYSLER & PLYMOUTH
SALES AND SERVICE
Also
WHITE TRUCKS

ESSEX—Continued

Left Right
452r *J Hampden Robb (in ave) ⊙
453 *Paul G Mills, groc
Morgan A Cole
456 *Edwin A Osborne ⊙
458 *Stephen H Elliott ⊙
— **Groce st ends**
460 Mrs Abbie M Elliott ⊙
Roy L Patch
— **Standley st ends**
485 Sylvester Butman ⊙
486 *George F White ⊙
— **Grover st begins**
500 *Mrs Abbie L Patch ⊙
— **Hull st begins**
— **Harwood st begins**
527 Vacant
Vacant
526 *H Kinsman Sweet
529 *Hollis Harrison ⊙
540 Paul I Edwards
533 *Mads L Jensen ⊙
535 *William R Cleversey ⊙
552 *Rufus C Edwards ⊙
537 *John W Ashley ⊙
547 *George Thompson ⊙
552½ *Sidney B Edwards ⊙
554 Miss Celia F Lowe ⊙
555 *Stephen A D Edwards ⊙
556 *Benjamin I Edwards ⊙
560 **Cogswell ave begins**
565 Benjamin F Edwards ⊙
562 Stephen G Cushing ⊙
571 *Alexander Lamont ⊙
572 *Ellery Sedgwick, s r ⊙
575 *Herbert G Jacobs ⊙
579 *Gardner B Fassett ⊙
579r *Gardner B Fassett, groc ⊙
583 *Arthur A Woodbury ⊙
589 *Lawrence H Johnson
586 *John T Davey
0 Vacant, rear
0 North Shore Indoor Tennis Club
603 *Richard Curry ⊙
— **Essex ave begins**
628 *William A Stevens ⊙
635 *Mrs Margaret Morse ⊙
640 Matthew Campbell ⊙
637 *Robert Young
639 Mark Russell
641 Felix Naylor ⊙

ESSEX AVENUE
(Ward 6)
from 603 Essex

Left Right
3 Charles W Trask, s r ⊙
Cedar Lodge

EVERETT
(Ward 6)
from 710 Hale to 65 Haskell B F

Left Right
4 *Thomas J Toomey ⊙
5 *James Dunn
11 Vacant
15 *S John Connolly ⊙
17 *Dennis F Sheehan, jr ⊙
19 *Mrs Ellen C Connolly ⊙
21r Connolly Bros storehouse
23 *Arthur C Davis
24 *Mrs Lucy R Borland, s r ⊙
27 *Arthur D Davis
29 Lawrence E Knowlton
33 *Charles F Keegan ⊙
35 John E Callely
*Mrs Margaret Keegan ⊙
39 *Miss Eliza A McKeigue ⊙
Mrs Wilhelmina Eland, s r

FAIRVIEW AVENUE
(Ward 1)
from 344 Elliott

Left Right
3 *John F Hendricks, jr
5 *Arthur E Murray
— — **Longfellow st crosses**
14 *Baron P Fryer ⊙
15 *Reuben T Baisley ⊙
*Miss Ruth M Baisley
19 *Irving R Torrey ⊙
— — **Whittier st crosses**
20 *Earle F Herrick ⊙
23 *Herman E Daehler ⊙
25 Mrs Bertha G Alexander ⊙
— — **Holmes st crosses**
35 *George W Perry ⊙
36 *James W Briody ⊙
42 *Frank A Malcolm ⊙
39 Harry Clark ⊙
44 Thomas F McLaughlin ⊙
— **Summit st begins**

FAYETTE
(Ward 2)
from 66 Cabot to 89 Rantoul

Left Right
1 Same as 68 Cabot

LESTER O. STERLING
222 CABOT ST., BEVERLY
Rogers Building—Rooms 3-4

REAL ESTATE & INSURANCE
Telephone 681

MEMBER MASSACHUSETTS REAL ESTATE EXCHANGE

Norge Refrigerators **McQUEENY'S** Paints and Wall Papers
ELECTRICAL CONTRACTOR
Tel. 674-W 278 CABOT ST. All Electrical Repairs

Left Right
2 Mrs Nonie C LeGault
Miss Mary A Connors
4 *John J Minigan ⊙
5 *Mrs Katherine A Conway
7 *Michael J Hurley ⊙
Robert C Trask
6 Miss Annie M Desmond ⊙
Richard H Turner
8 *Mrs Frances S Cunningham ⊙
Harold R Cunningham
9 Mrs Mae V Richmond
*Mrs Mary L Skinner
9r Harry S Goodwin
9½ Charles D Ramsey
*George C Mills
10 Charles E Martin
*Mrs Annie Ouellette
*Mrs Rosanna Barbin ⊙
11 Isaac A Pierce
George D Tondreau
12 Vacant
*Axel T Scher ⊙
13 Frederick E Atwood
Richard A Herzog
15 *Joseph Hayes ⊙
15½ William F Roberts
16 *Miss Annie M O'Brien ⊙
Michael J Crowley
17 Mrs Hannah Donahue
19 Patrick J Connors
18 Cosimo DiDonato ⊙
Elbert L Clark
20 Frederick H Durrell
Philip W Polansky
Louis Gershaw
21 Austin M Banks
22 *Michael W Clancy ⊙
Edmund J Liscomb
G Henry Belanger
23 Edward Lawnsby
— **South Hardy st begins**
24 *Harry R Brundage

FEDERAL
(Ward 3)
from 238 Cabot to Bass River
Left Right
1 Same as 240 Cabot
8 *John Cressy
9 Unitarian Parish House
10 *The Blue Door, tea room
Miss Grace D Hildreth

Left Right
*Roger L Roulo
13 St Mary's Parochial School
14 *Harry Howard
Mrs Annie F Currie
*Daniel E Girard
— — **Chapman st crosses**
16 *Frank H Bradley
18 *Mrs Caroline P Taylor
Alexis V Poirier
19 *George A Herron ⊙
*Mrs Mary W Lee
Vacant
21 *Mrs Bessie E Herrick ⊙
*Mrs Lillian M Bryant
22 *Federal Building Association
Federal Club
Roger Wolcott Lodge, No 79 K of P
Lee Temple Pythian Sisters No 48
Consort Lodge No 188 I O O F
Ancient Order of United Workmen Cabot Lodge
Beverly Rebekah Lodge No 98 I O O F
Clan Wallace No 127 O S C
Lodge of Thule No 96
American Legion, Earl T Wardell Post No 12
American Legion Auxiliary
23 *Wallace E Ray ⊙
Samuel G Philpot
24 *Mrs Ann E Dodge ⊙
25 *Oscar B Anderson
26 *Richard A Roundy ⊙
Miss Charlotte H Ward
25½ *Anson C Little ⊙
28 *John R Oliver
27 *Thomas F McKenna ⊙
27½ *Mrs Jennie B Wales ⊙
29 *Joseph P Mulligan
— **Mulberry st begins**
30 *John T Scott ⊙
Alexander Poirier
31 Miss May A Griffin
*William H Griffin ⊙
32 Levi Phaneuf
Mrs Nancy A Millett ⊙
33 Duncan MacFarlane
*Ralph H Miles

F. G. Allen Furniture Co. 280 Cabot Street Telephone 524
We Can Save You Money - Quality Goods - Right Prices

FRED B. ROSS Catering for Socials and Parties
ICE CREAM, FROZEN ICES AND HOME MADE CANDIES
256 CABOT STREET, Telephone 2254 QUALITY GOODS AND SERVICE

FEDERAL—Continued

Left Right
34 H Malcolm Torrey
*Benjamin A Reed, s r ⊙
— **Ashland st ends**
35 *Dr Benjamin F Lizio ⊙
36 George F Claytonburg
37 *Alfred W Disney ⊙
*George W Bowden
38 *Ralph B Goldsmith
38½ *Mrs Margaret V Butler
40 Mrs Flora A Herrick
*Elwood F Chace
Miss Doris V Chace
39 *Miss Margaret E Sughrue
Edward F Trainor
44 *Mrs Effie M McKay
Miss Nellie F Obear ⊙
41 Vincent A Francesco
Frank A DiNardo
— **Chase st begins**
46 *John J Green ⊙
43 *Theodore Kaplan
43½ *Jacob Rubinstein ⊙
0 Private garage
0 Vacant shop
— — **Rantoul st crosses**
45 Vacant store
47 Joseph DiAngelo, 1
Nicholas Furnari, 2
Antonio Zanuccoli, 3
58 William S Wallis
Santoro & Rousseau
*Joseph Santoro
Benjamin Rausa
Joseph A Valente
49 Mrs Martha Krouse
Antonio Casali
Antonio Rapisardo
— — **Park st crosses**
59 Mrs Mabel G Belanger
John D Troubetaris
— **Lawrence ct begins**
63 Vacant
63r Vacant store
— — **B & M R R crosses above grade**
— **River st ends**
— **Margin st begins**

FIELDER ROAD
(Ward 5)
from near Colon

Left Right
1 Albert E Ferguson
2 *Elmer H Warner ⊙
3 James H Guething
4 James O York
5 Robert L Lochhead
6 *Roland B Dodd ⊙

FILLMORE
(Ward 5)
from 71 Enon to B & M R R

Left Right
6 *Warren A Burchstead
*Mrs Anna W Whittier
9 *Albert R Ham ⊙
(17) Charles D Llewelling
10 *Charles C Edson ⊙
21 Ralph G Page

FOLGER AVENUE
(Ward 1)
from 18 Bridge to byd Lee

Left Right
0 Private garage
6 *Albert H Hutter
6½ *Frederick W Doyle ⊙
5 Lawrence C Caverly
Vacant
8 *A Herbert Lyman ⊙
*Mrs Mabel M Porter
12 John Innis
12½ *John Tanzella ⊙
16 **Riverview st begins**
18 *Edwin T Todd ⊙
15 Ralph B Dodge
Edward R Rowe
17 Theodore Piekos ⊙
22 Raoul Thibedeau ⊙
21 *Thomas MacLachlan ⊙
— — **Lee st crosses**

FOSSA TERRACE
(Ward 2)
from 24 Bartlett to 28 Bartlett

Left Right
1 Same as 26 Bartlett
2 Ernest W Friburg
3 Mellin N G Nelson
4 Richard W McEachern
5 *Chester B Williams
6 *Clinton A Duggan
7 John Varas
8 Mrs Elfrida V Audunson
9 *Charles F Dooling
10 Jeremiah O Foster

HURRY GET A NEW DIRECTORY
Don't Miss 2000 New Names a Year

SILVER'S
PLUMBING — HEATING
ELECTRICAL SUPPLIES
Wholesale—Retail
44-48 Lafayette St. Tel. 1681 SALEM

Left	Right	
12		Mrs Myrtle M Palmer
	11	George H Saucier
	13	*Mrs Elizabeth F Powers
	15	*G Leslie Pendleton
		*Mrs Maud Tate
		Edward J McInnis
		*John W Broome
	17	*William H Price
		Mrs Mary M Gilbert

FOSTER
(Ward 6)
from Boyle at Paradise Crossing to jct of Standley and Common

Left	Right	
—		**Cole st ends**
0		Mrs Bertha W Edwards ⊙
0		*Robert A Edwards, studio
	0	Vacant, s r
	0	James W Blackmer, s r
	31	Edward V Burkhardt

FOSTER FIELD
(Ward 1)
from jct Elizabeth ave and Bailey ave around Foster's Point n Danvers line

Left	Right	
0		*William A Connolly, s r ⊙
	0	George A Briggs, s r ⊙
0		Theodore Moore, s r ⊙
0		*Mrs Adehlia S Perry, s r ⊙
	0	Vacant, s r
0		Mrs Adehlia S Perry, s r ⊙
0		Linwood A Fuller, s r ⊙
0		Mrs Emma J Taylor, s r ⊙
0		George Standley, s r ⊙
0		L Augustus Holden, s r ⊙
0		Mrs Beatrice R Ramsdell, s r ⊙
0		Carl W Brann
0		Irving F Lewis
0		Ernest G Chase, s r ⊙
0		Clarence H Vincent, s r ⊙
0		Heirs Jacob Taylor, s r ⊙
		Herbert E Taylor, s r ⊙
0		*Dr Francis G Stanley, s r ⊙
0		*Thomas H Copell, s r ⊙

FRANKLIN PLACE
(Ward 2)
from 117 Cabot

Left	Right	
2		Same as 121 Cabot
6		Aurele Laverdiere
8		*Mrs Rose Ward
		Edwin C Churchyard
		Vacant
8½		*Mrs Blanche E Gordon
8½r		*Robert W Workman
10		Daniel J McGrath
10½		*Charles A Rier
12		*Alexander Ellis
		*Mrs Lilly O Coleman
		Mrs Mary L Porter
		*Joseph V Porter ⊙
		Mrs Mary M Clary
14		George L Hurlburt ⊙
	0	Private garage
16		Byron W Fellows
		J Douglas Cloyd
		Roy E Aldrich
		*Lars E Bergman ⊙
18		Harry A Odell
22		Antonio Bertone
		Vacant, 2
		George R Whittier, 3
		Clarence J Pelletier, 4

FRANKWOOD AVENUE
(Ward 5)
from 80 Dodge

Left	Right	
	3	*Frank R Boston ⊙
	5	*Everard G Barron, jr ⊙
4		*Joseph R Lemery ⊙
6		*Samuel A Cushing ⊙
	7	*J Wyman Allen ⊙
8		*Charles H Answorth ⊙
10		*George M Wentworth ⊙
20		*Lawrence W Cann ⊙

FRIEND
(Ward 1)
from 473 Elliott to 32 Guild rd

Left	Right	
	1	*John W French ⊙
		Alvah J Bradstreet, 2nd
2		*Edward J Hughes ⊙
	11	*Percy M Hodge
14		*Frank E Main ⊙
	15	*Clair A Ferris ⊙
18		Albert E Johnson
	17	John T Brownlee ⊙
	25	*Joseph Donovan ⊙
	27	*Thomas M McDermott ⊙
30		*George Moffett

KEEP CLEAR OF OLD DIRECTORIES
They send you miles out of your way.

Snow White Laundry Inc.
12 LOTHROP STREET
Tel. Beverly 2204 · DRY CLEANING
Modern Equipment to Give Perfect Satisfaction. Prompt Deliveries. Right Prices. Let Us Serve You.
Tel. Gloucester 3023

FRIEND—Continued

Left Right
— — **Guild rd crosses**
40 Samuel Williams, jr
41 George A Cottle ⊙
47 *J Perley Foss ⊙
46 *Robert M Burnett ⊙
53 *Harold F Fielding ⊙
64 Mrs Augusta Barnard ⊙

FRONT
(Ward 2)
from 25 Cabot to 47 Bartlett

Left Right
1 *Arthur Daigle, crab meat dealer
2 Same as 25 Cabot
7 *Edward J Foley
Vacant
8 Mrs Urbanie M Lacombe
8½ Frank J Martin
10 Mrs Edith M Ambrose
Leslie G Ambrose
10½ *Arthur N Daigle
16 Guido Aucone
Joseph Aucone ⊙
18 Mrs Sadie A Martin
John E Froton
20 Vacant
Edward O McCarthy
Roderick J McNeil
19 Vacant
Vacant
— **Davis st ends**
23 Martin J Kavanagh
George A Brock
22 John A Campbell
Edward Murphy
27 Tomasso Vaccaro ⊙
Attiglio Vaccaro
26 Joseph C McIntire
Joseph Ceccaci
28 *Lyman H Smith
31 Mrs Lena J Bradley
Cornelius F McMahon
— **South st begins**
0 Private garage
35 Mrs Annie M Campbell ⊙
39 Louis Pofcher ⊙
*William Fliegel
36 Carlo Angelini
John F Morse
Vacant
41 John R Mollison
James W Mollison ⊙
Vacant
38 John Rossi
40 Angelo Pizzello
Mrs Althea J Newell
42 Clarence B Morse
48 Raymond L York
50 John Sacco
*John Thomas
49 Harry H Rebeck ⊙
51 Angelo H Adams
Wesley W Smith
Gilbert L White
52 Richard C Norris
Leonard B Carty ⊙
61 Stephen M Richards
0 Private garage
63 *Leo J Panneton, groc
Leo J Panneton

GAGE
(Ward 5)
from 8 Beckford to Mill

Left Right
3 Mrs Melvina F Janvrin, 1
*Isadore Misner, 2
*Louis Massarella, 3
5 Cesare Di Piero ⊙
6 Pasquale M Fabri, 1
Emilio D'Amato, 2
9 Vacant shop
10 Mrs Charlotte G Tillson
15 Mrs Italianna Correlli ⊙
17 Mrs Virginia Mazzotti
19 Emidio Lamberti
21 Carl B Durgin
*William Burrows

GALLOUPE AVENUE
(Ward 3)
from 20 Elliott to 29 Mechanic

Left Right
1 Wainwright Sangster
2 Vacant
3 *Mario Revolti ⊙
4 Vital Lebel ⊙
5 Mrs Charlotte McNutt ⊙
6 *Lewis A Foss ⊙
7 *Patrick W Driscoll ⊙
0 Private garage

IPSWICH DIRECTORY
Now Compiling for 10 Towns in Northern Essex County.
CROWLEY & LUNT

ALMY'S Department Stores Since 1858
Beverly 1091 Salem 1290

GARDEN
(Ward 1)
from 5 Woodland ave

Left Right
1 *Timothy E McCarthy
3 *Joel W Ballentine
5 *John F Herlihy
11 *Albert W Thomes ⊙

GARDNER
(Ward 4)
from 155 Essex to 11 Liberty

Left Right
4 Harold Brindle ⊙
5 Harold A Batson
6 *Harold Randle ⊙
8 George R Hamor ⊙
9 *James J Macdonald ⊙
10 *William L Pickett ⊙
11 *Walter L Glidden ⊙
12 *John J Walsh ⊙
14 *Robert W Perrigo ⊙
15 *Henry F Slattery ⊙
16 *Joseph A Gauthier
18 *William R Hamilton ⊙
24 *Richard H Bradstreet ⊙
17 *William L Fisher ⊙
26 *Joseph E Brindle ⊙
— — **Pearl st crosses**

GARFIELD AVENUE
(Ward 1)
from 51 Western ave to Danvers line

Left Right
9 *Frank W Reinhold ⊙
8 William R Alexander ⊙
11 *C Donald McRae ⊙
12 Ervin H Nixon
15 Arthur L Clark ⊙
16 *John L MacDonald ⊙
20 19 **Adams ave crosses**
27 *John R Little ⊙
— — **Remick ave crosses**

GIDDINGS AVENUE
(Ward 4)
from 2 Whitney ave to Baker ave

Left Right
6 *George R Woodberry ⊙
7 Archie N Drown
9 *Albert H Richardson ⊙
11 *Samuel Appleton ⊙
8 *Benjamin Lederman ⊙
10 *Dwight Davenport ⊙

Left Right
15 *James P Hurd ⊙
12 Mrs Minnie A Hurd ⊙

GILES AVENUE
(Ward 1)
from 442 Elliott to 155 Bridge

Left Right
6 *Patrick J Hennessy ⊙
8 *P Thomas Leonard ⊙
10 *William Luther ⊙
11 *Carleton W Raymond ⊙
Harold D Raymond
12 *Alf M Andersen ⊙
13 George H Bowers
*William A Wood
14 Mrs Christine M Hansen ⊙
15 *James A Trefry, painter ⊙
Carle F Bagley
16 James Egan ⊙
18 *Patrick J Leahy
19 *Ulysses G Hamilton ⊙
20 *Henry E Ask ⊙
22 *Patrick H Couhig ⊙
21 *Oscar M Hemstead ⊙
24 *Edmund C Buckle ⊙
32 **Stewart ave begins**
— **Stewart ave west begins**
27 Dennis Scanlon ⊙
31 *Alfred Duncan ⊙
36 Earl C McGiff
36½ *W Wallace Burgess
35 *Thomas P Hoy ⊙
37 *Mrs Exilda M R Luther, hairdr

GLIDDEN
(Ward 1)
from 10 Goodyear to 14 McKay

Left Right
6 *Hammett S Weldon
8 Vacant
9 *Henry E Carlson ⊙
10 *Gibson J Munro ⊙
11 *John F Greenhalge ⊙
13 *Charles H Holmes
20 *Harold J Shallow ⊙
22 *George W Shannehan ⊙
25 *John T Ah Chung ⊙
24 *Wilfred J Thibodeau
26 27 **Matthies st crosses**
28 *Mrs Ethel M Hines ⊙
29 *Edward J Sullivan
38 *Earle A Ray ⊙

RANTOUL PHARMACY Your Registered Prescription Store
Rantoul, cor. Pond St. Tel. 2478 or 635

ERNEST WRIGHT ICE AND OIL
RIGHT PRICES
PROMPT DELIVERIES
THE QUALITY ICE THAT GIVES SATISFACTION
Our Trucks Can Serve You Daily. Office and Res. 24 ODELL AVE., Beverly, Mass. Tel. 764

GLIDDEN—Continued

Left Right
39 *Matthew O'Neill ⊙
40 Frank H Langdell
41 *James W O'Neill
42 Albert E Trask
43 *Leslie R Jones ⊙
44 45 **Sturtevant st crosses**
47 Charles W Davis ⊙
62 63 **Blake st crosses**

GOLDSMITH AVENUE

(Ward 1)

from 345 Elliott

Left Right
1 Barney Bickerstaff
2 *Mrs Grace C Reynolds
3 *Charles Rier ⊙
4 Charles E Gorman
Royal S Oliver
William F Cunningham
6 *Freeman G Berry ⊙
11 *Augustus A Martinack
10 Guy J Berry
12 *Ivan W Roberts ⊙
15 *Wilfred B Clain
Hilltop Poultry Farm

GOODWIN ROAD

(Ward 6)

from 74 Haskell B F westerly

Left Right
(4) H Walter Williams ⊙
0 *George B Larcom ⊙
0 *John D Anderson ⊙
0 *Norman G Crafts
6 Joseph A Gauthier

GOODYEAR

(Ward 1)

from 102 McKay to byd Echo ave

Left Right
2 *James J Kelliher ⊙
10 **Glidden st begins**
20 **Pierson st begins**
— **Echo ave ends**

GOVE AVENUE

(Ward 5)

from 13 Story ave

Left Right
18 Mrs Phoebe Standley

GRANT

(Ward 5)

from 44 Beckford to 15 Ropes

Left Right
5 Frederick D Healey, 1
Leonardo Spechiuli, 2
Vacant, 3
7 Alexis Ducharme, 1
*Mrs Rebecca F Carey, 2
*Walter W Barnes, 3
6 Raffaele J Vosella
Primo Nicolo
8 George Gastonguay
Ernest G Felix
9 *William Bona, 1
Arthur J Arsenault, 2
Isadore Beaulieu, 3
11 Vacant
Stephen Erato
12 *Louis Zassman, 1 ⊙
*Cyril A Jannelle, 2
Robert B Robinson, 3
13 Donald M Ward
15 Edward J Neve
17 Thomas H Clay
19 Domenico DiLorenzo
18 *William Bromberg, 1
Abel N Pofcher, 2
Rene A LeBelle, 3
21 Wilfred J Ruest
22 *John B Benoit, trucking, 1
Ernest V Bowman, 2
Herbert Walker, 2
Mrs Ellen Gray, 3
23 Thomas A Pool
25 Andrew J Leighton
27 Samuel A Day, jr
26 Joseph H Ruest, 1
Dominick Oriola, 2
Vacant, 3
30 Gaetano Pretola, 1
Mrs Mary J Hutchinson, 2
Charles B Chapman, 3
29 Albert J Bellevue
31 *John H McAuley
34 Carol Catalli, 1
William L Durgin, 2
Edward Garabedian, 3
33 Carl W Parker
35 *Horace F Poor
38 *Joseph Gastonguay, 1
Herve J Gastonguay, 2
Albert G E Pearson, 3
37 Frank R Robinson

Merton S. Ward FLORIST
FUNERAL AND WEDDING WORK A SPECIALTY
Grower of Cut Flowers, Greenhouse Plants in Season, Bedding Plants, Spring Vegetables, Vegetable Plants.
GREENHOUSES: COR. CORNING AND EAST LOTHROP STS. TEL. 2536

The Quality Press Printing Service
67 WALLIS STREET Tel. Beverly 700 BEVERLY, MASS.

Left Right
39 Henry R Abbott
42 Frederick A Allen, 1
Vacant, 2
Vacant, 3
41 *Noble H Roberts
43 Vacant
— — **Ropes st crosses**

GREENE
(Ward 1)
from 288 Elliott to 336 Elliott

Left Right
12 Henry Malm ⊙
13 Charles G Ferrier ⊙
15 *Owen W Lowe ⊙
18 **Private way**
19 William O Lowe ⊙
21 *Mrs Alice M Howard
*Mrs Letitia M Manthorne ⊙
23 James J Callahan
Joseph P Jacques
24 **Woodland ave begins**
27 *John B Larivee, jr ⊙
— **Rowell ave begins**
30 *Joseph F Sullivan
William H Wignall
29 *James E McMahon ⊙
31 *Victor A Townshend ⊙
34 *Ralph R Barker
*John Bright
35 *Luther Franks ⊙
37 *Dudley A Smith ⊙
40 *Arthur J Buckley ⊙

GREENWOOD AVENUE
(Ward 6)
from Common near Thissell to 60 Hart B F

Left Right
14 *Quincy A Shaw, 2d ⊙
Joseph LaRocca, (on est)
0 Vacant
37 **Pine Ridge ave ends**
57 **Pride's Hill rd begins**
— **Private ave**
136 **Wood lane ends**
0 Vacant
202 Vacant
— **Webster st ends**
220 Burrage Farm Gardens
223 *Thomas R Jack ⊙
227 *Mrs Sophie B White
229 *Harold C Bennett ⊙

Left Right
230 *Michael J Cadigan ⊙
232 *Thomas M Beadle
233 *John S Wallace ⊙
*Albert E Cleveland
235 Same as 58 Hart
238 *James A Culbert ⊙

GREGG
(Ward 1)
from 51 Bridge to Carver

Left Right
3 *Arthur E Grant ⊙
5 *John J Parsons ⊙
6 *William F Pushee
7 *Sidney M Larcom ⊙
8 *Hugh F Moran ⊙
9 *Henry H Kent ⊙
10 *Edwin H Coffin ⊙
12 *Arthur E Westgate
14 Robert L Jameson ⊙
11 *Jens A Hansen ⊙
13 *Archibald L Marshall, jr ⊙
15 *Frank B Davis ⊙
16 *Roy W Cummings ⊙
18 *Nathaniel P Beals ⊙
Dwight G Beals
19 *Herbert A Todd ⊙
20 John W Francis ⊙
21 *Philip E Hord ⊙
22 *Arthur Gibbs ⊙
23 *John W Donnelly ⊙
25 John E Jameson ⊙
26 Auriel D Doane ⊙
Vacant
28 *Timothy E Hurley ⊙

GREYSTONE AVENUE
(Ward 1)
from near 319 Elliott to end Sturtevant

Left Right
9 **Hillsdale ave ends**
17 **Overlook ave ends**
29 **Sturtevant st ends**

GROCE
(Ward 6)
from 122 Standley to opp 460 Essex

GROVE
(Ward 6)
from 35 Oak to 15 Beach B F

Left Right
5 *Godfrey L Cabot, s r ⊙

TROWT & MURRAY JOHN A. TROWT, Prop. 711-717 Hale St. Beverly Farms
PACKARD—SALES AND SERVICE
Cars for Rent. Storage. Supplies. Sundries. Automobile Repairing.
Telephone 9

Be Accurate In ADDRESSING YOUR MAIL. Use the Directory.

GROVE—Continued

Left Right
11 *Matthew Bartlett, s r ⊙
15 *L Cushing Goodhue, s r ⊙
0 Vacant

GROVER
(Ward 6)
from 496 Essex to Wenham line

Left Right
20 *Dwight G Standley ⊙
32 *Leander T York ⊙
38 John J Lynch
40 Edward C Proulx
41 Roderick M Hoak
44 *Russell R Perkins
48 *Warner E Lund
56 *James J Minot, jr, s r ⊙
Vacant (on est)
Arthur L Hobson, jr ⊙
(67) *Leavitt E Moulton (on est)
0 *Charles P Rimmer ⊙
Martin H Garvey (on est)

GUILD ROAD
(Ward 1)
from end Winslow rd to 33 Wolcott rd

Left Right
— **Winslow rd ends**
10 **Davis rd ends**
15 Raphael B Raymond ⊙
14 Nicola Capozzi ⊙
17 Vacant
22 23 **Williams st crosses**
— — **Friend st crosses**
32 *Allen E Ober ⊙
34 *John Bartley ⊙
31 Donald H Perkins
33 Martin L Main

HALE
(Wards 2, 4, 6)
from 225 Cabot to Manchester line

Left Right
— **Private way**
1 *The Spinning Wheel, embroidery etc
3 Mrs Alice F Waters, dressmaker
Vacant
5 *Miss Katharine F Sullivan millinery
— **Briscoe st begins**
9 Salvation Army Barracks

Left Right
0 *Central Fire Station
16 *Dr William H Robertson
18 *Chester H Tannebring
— **Monument sq ends**
— **Atlantic ave begins**
22 *Richard C Southwick ⊙
21 Vacant
23 *William F Jones
24 *Frank J McManus ⊙
25 *Hyman Cutler
*Dr E Henry Yeo, dentist
— **Ocean st begins**
0 St Peter's Episcopal church
28 *Thomas J Casey ⊙
34 Private garage
— **Bancroft ave begins**
39 *Beverly Historical Society Hale Farm ⊙
Hiram B Martin, caretaker
44 *Miss Delia F Trainor
— **The Common**
— — **Dane st crosses**
50 *Lawrence E Duane
*Roy McLarren ⊙
49 Charles R Field
Mrs Dora A B Perkins
*Charles E Woodman ⊙
Arthur A Trudeau
51 *Vernon L Rankin, 1 ⊙
William L Webster
54 *Caleb B Hood ⊙
— **Hale st cemetery**
53 *Neil MacDearmit, 1
Conrad J Cote, 2
55 Mrs Ellen F Donovan, 1
William H Bresnahan, 2
57 *Miss Dorothy A Hanson
Thomas G Gosselin
James Slattery
59 *Mrs Hattie E Ferrick ⊙
61 *Mrs Mary R Selby ⊙
63 *Warren B Stanley ⊙
*Sumner S Sim
65 *Roy G Macdonald ⊙
Albert F Gould
67 *Alfred L Folsom ⊙
— **Lovett st ends**
69 Mrs Lillian B Mitchell ⊙
Neil C Faulkner
71 Miss Florence W McManus
*Charles H Perkins
Mrs Yvonne V Hurley

HURRY GET A NEW DIRECTORY
Don't Miss 2000 New Names a Year

S. M. HILL COMPANY
ICE AND OIL DELIVERIES ANYWHERE
We invite you to inspect our line of Air-Conditioned Ice Refrigerators on display at our show room. Our prices will interest you.
91 PARK STREET, BEVERLY, MASS. TEL. 1372-W

Left	Right	
		*Mrs Catherine A McPherson
		Robert A Taylor
	73	*Martin J Vigars ⊙
	75	Vacant
		Vacant
	77	*Albert J Smith
		Ludger A Poirier
	79	*Thomas F Barry ⊙
	81	Private garage
	83	Morris A Laventure
		*First United Stores
—	—	**Lothrop st crosses**
84		*Mrs Ivy S Landers, var store
	85	*Miss Aimie A Woodbury⊙
		Nathan C Munroe
	85½	Miss Helen T Allen
86		*Mrs Sophia E Miller ⊙
	87	Mrs Nellie F Churchill (part ⊙)
	89	*John Kennard
90		*Mrs Nellie A Brewer
		Mrs Sadie B Low ⊙
	93	*Mrs Mary W Paine, s r ⊙
94		Thomas E Farrell
		*Miss Mary V Lanigan ⊙
—		**Orchard st begins**
	95	*Frank W Laroe, jr osteopathic physician ⊙
96		*Karl H Flagg ⊙
98		*Seward C Wallis ⊙
	—	**Ober st begins**
	101	*John E Donnelly
		*Arthur J Cronin
	103	*William E Kelley ⊙
	105	Augustus R Knight
106		Arthur R Bean
		William J O'Reilly
	109	*Samuel H Wallace ⊙
	111	Albert E McCulloch ⊙
112		*John Lunney, 1 ⊙
		Herman T Cramer, jr
114		Howard F Saunders
		Francis M Courchene
	115	Edward B Barry ⊙
116		*Miss Abbie M Stanley (part ⊙)
		*J Hollis Irving (part ⊙)
	119	*Simone Acciavatti
122		*Benjamin E Metcalf ⊙
	123	*Pioneer Food Stores, groc
124		Mrs Emma H Miller ⊙

Left	Right	
		*Clarence L Brierley
126		*Leonard T Huckins
		Frank W Pitman
—		**Bisson st ends**
128		*William S Lantz ⊙
	127	William Hillis
	131	*Mrs Mabel S Wright ⊙
132		*Frank T Wentworth ⊙
	133	*Maynard F Woodbury
136		George E Harbick
138		**Hale Park ave begins**
	—	**Woodbury st begins**
140		*Joshua N Hemeon ⊙
	141	Vacant
		Frederick L Clement
142		George A Gilbert
		Andrew A Faulkner
144		James D Morton
		*Burton U Johnson
	145	Mrs Florence L Jackman
		*Maurice T Dame
146		*Hussey's garage ⊙
	151	Dennis O'Connor
		Thomas M Brady ⊙
	151½	*Mrs Doris M Brady, variety store ⊙
150		William J Dalton ⊙
152		*William P Spencer ⊙
	153	William H Berry
		Ralph M Dallison
	155	Mrs R Isabella Cook
154		Thomas Spencer ⊙
156		John F Reid
		Mrs Helen Hall
—		**Corning st ends**
—		**East Corning st begins**
158		Donald F Casey
		*John M McTiernan ⊙
—		**Cross st begins**
0		*Cove schoolhouse
	167	*Miss Nettie F Woodbury, s r ⊙
168		*Ralph W Houghton
		William D Hinckley
170		*Walter C Woodberry
		E P & W C Woodberry, masons
		Miss Mary A Woodberry (part ⊙)
		Matthew Howard
172		Geo Levonevsky and Lee Porter, antiques
		*George Levonevsky

Household Fuel Corp. "THE CELEBRATED D L & W BLUE COAL"
HENRY S. ARCHER, Manager 68 PLEASANT STREET TEL. 2095
RANGE AND FUEL OILS

FRED B. ROSS Catering for Socials and Parties
ICE CREAM, FROZEN ICES AND HOME MADE CANDIES
256 CABOT STREET, Telephone 2254 QUALITY GOODS AND SERVICE

HALE—Continued

Left Right
176 *Charles Foster ⊙
Mrs Evelyn Hinkley ⊙
178 Vacant
179 *John J Connor
180 William G Johnson
181 *Mrs Ida M Thurber
*Mrs Bridget J Holland
182 *Willis S Levis ⊙
183 *Mrs Mary J Flynn ⊙
184 Miss Louise F Hackett
Ye Ancient House
186 *Joseph G Shea
*Miss Eleanor F Collins
185 Miss Margaret E Mulcahy ⊙
*James M Crowell
188 *Dankmar Hallbauer
189 *Willard R Herrick
189r Willow Brook Farm
191 *Miss Dorothy L Prince ⊙
193 John J Daley
195 *Miss Kathleen H McKiernan ⊙
Charles F Brothers
197 Percy R Whittemore, antiques ⊙
— **Neptune st begins**
213 *Mrs Ellen R Pickman, s r (in ave) ⊙
Vacant, s r (in ave)
228 *Mrs Irene A Harrison ⊙
Stephen G Luxton
— **Brackenbury st begins**
232 *Miss Ann Augusta Foster ⊙
Daniel J Rourke
229 Sinclair service station, gas & oils
231 *Henry E Eldridge
Stuart D Browning
233 *William J Buffett
236 *Miss Margaret G Weir ⊙
238 *Ralph P Mitchell
239 *Dr Henry F Sears, s r ⊙ (in ave)
245 *Miss Margaret T Linehan ⊙
247 Vacant
250 *David S Douglas ⊙
252 James C Tierney
Domenico Riccardi
— **Chapman's corner**

Left Right
256 Vacant studio
— **Boyles st begins**
257½ *Private garage
259 *The Misses Johnson ⊙
261 Mrs Edith R Foster
260 Joseph A Doucette
262 *Private stable
264 Neiland J Douglas
265 *Robert S Foster ⊙
265r *J Foster & Son, carpenters ⊙
268 *John Craigen ⊙
267 Bryce E Glover
267r *Frederick C Cross (in ave)
269 *Mrs Amelia E Standley ⊙
271 *Ralph W Stone
275 *Henry C Lodge, jr (in ave) ⊙
280 *Frank M Ryan (in ave)
273 *Harry P King ⊙
287 *William Herd
289 *Mrs Anna Allan, s r (in ave) ⊙
304 Louis Rosenthal, s r (in ave)
310 *Frederick J Bradlee, jr, s r ⊙
0 *William P Ward
313 *Lewis E Stevens
319 **Prince st begins**
332 **Witch lane begins**
351 *Mrs Jane Dexter, s r (in ave) ⊙
361 *John Barry Ryan, s r ⊙
370 Vacant, s r
0 Walter H Stevens on est (winters)
380 Vacant, s r
— **Mingo Beach**
400 Endicott Inc Junior College of Liberal & Vocational Arts
410 *Ellis W Granford
407 *Mrs Maria D Agassiz ⊙
412 *Bayard Warren, s r ⊙
0 Joseph C Thompson (on est)
413 *Mrs Alice E L Kent, s r ⊙
0 Private stable
427 *Mrs Elise W Ames, s r ⊙
0 Matthew T Hamilton (on est)
429 Vacant, s r ⊙

TEL. SALEM 392
PARSONS' LAUNDRY
Quality Laundry and Cleaning Services
72 LORING AVENUE SALEM, MASS.

SILVER'S

PLUMBING AND LIGHTING FIXTURES
For Every Purse and Purpose
44-48 Lafayette St. Tel. 1681 SALEM

Left Right

431 *Richard D Sears, s r
0 *Patrick T Jackson, s r ⊙ (in ave)
0 John Noble, s r (in ave)
433 *Quincy A Shaw, s r ⊙
Vacant (on est)
449 Vacant, s r
453 *Miss Helen C Frick, s r ⊙
0 Newton E Thompson (on est)
0 Private garage
502 *Mrs Katherine S Lyons, s r (in ave) ⊙
Mrs Arlene L Donovan
0 *Mrs Marion P Motley, s r (in ave) ⊙
504 **Thissell st begins**
506 *Frick's Lodge
*Mrs Mary McD Barr
510 *William A Ward
531 *Thomas C Heaphy
558 Vincenzo J Nardella
560 } Vacant store
562 }
564 *John A Trowt ⊙
568 *Mrs Emma A Wyatt ⊙
568r Private garage
569 *Caleb Loring (in ave) s r ⊙
573 *Miss Katharine P Loring (in ave) ⊙
574 *Edward W Pierce ⊙
581 *Cornelius Murray
578 **Common lane begins**
James G VanDerpool
582 *Mrs Jennie P Cole ⊙
Edward P White
582½ Vacant store
583 *Carl Bartlett, s r
584 *Albert W Dix ⊙
586 }
588 } *Dix's garage ⊙
590 *Shell-Union Oil Corpn filling sta No 14505
591 *Leo W Neily
594 *B & M R R station
597 **Paine ave begins**
— — **B & M R R crosses at grade**
618 **Pine Ridge ave begins**
621 *Alfred E T Rogers
*John F Driscoll
*Ernest J Pollard, s r

Left Right

623 Dennis M White
Vacant
625 Vacant
Besi Eramo
629 Edward W Como
Vacant
631 Private garage
633 *Patrick J Gorman, rear
633r Thomas J Melia
638 Vacant
640 Vacant restaurant
640r Vacant garage
637 *Carl E Lethbridge
640r *Private garage
642 *Socony Service Station
642A Private studio
637 *James Cruickshank
639 Private garage
641r *Miss Kathleen E Dwyer
*William P Dwyer, contr
641 *Kenneth N Wright, gas, etc
641r Miss Jennie Flavin
643 *Mrs Catherine M Davey ⊙
James P Perkins
643r George W Brady
645 *William T Cray, contr ⊙
644 Vacant shop
646 *Fred Fletcher ⊙
Stephen Tsoutsamas
655 Knights of Columbus Hall
Oliver Wendell Holmes Council K of C
Daughters of Isabella
St Margaret's Court of Foresters
652 *Daniel M Linehan ⊙
654 **Haskell st begins**
658 Sisters of Notre Dame
660 St Margaret's School
668 St Margaret's R C Church
675 *Augustus L Putnam, s r (in ave) ⊙
0 Robert S Bradley, s r (in ave) ⊙
672 *Rev Matthew J Gleason
Rev Gerald D Desmond
674 Private quarry
677 *Andrew J McGann
680 *Alexander Gibson
686 } *Mrs Catherine S Beveridge ⊙
692 }
694 Vacant

KEEP CLEAR OF OLD DIRECTORIES
They send you miles out of your way.

Snow White Laundry Inc.
12 LOTHROP STREET
Tel. Beverly 2204

SATISFACTORY SERVICE
Is Our Motto.
We Are At Your Service.
PROMPT DELIVERIES

HALE—Continued

Left Right
0 *Albert J Beveridge, jr, s r (in ave)
0 *William Cockfield (on est)
693 *William H Gerrish ⊙
695 *Miss Rosemary McLaughlin ⊙
701 St John's Epis Church
701r St John's Parish Hall
705 *Robert H Smith
St John's Parish House
707 Private garage
709 Vacant
— **Everett st begins**
709r *Miss Elizabeth Dempster
0 *Alfred S Gates, jr
0 Edmund L Knowlton ⊙
711 } *Trowt & Murray,
717 } garage ⊙
719 *Arthur G Doucette, restaurant
719½ *Wallace R Mann Co, groc
721 *Beverly Trust Co
722 *John Daniels ⊙
*Robert W Morris
John J Boudrot
724 John T Boudrot, restaurant
725 **West st begins**
726 *Daniel Coughlin, contr ⊙
726r Vacant
728 Samuel Krous, tailor
727 Preston Post 188 G A R
Michael J Cadigan Post 46 American Legion
729 *Bev Farms Police Station
730 Louis Campagnolo, 1
Joseph Pelliccia, 2
Thomas D MacKenzie, 3
Frank Albano, 4
732 Vacant store
734 **Pickett ct begins**
733 Mrs Katherine J McDonnell
735 **Vine st ends**
738 Leahy Apartments
*Edward Leahy, 1
William Bentley, 2
George O Peterson, 3
Edward F Townsend, 4
Leo P Boudrot, 5
Douglas J Gibson, 6
742 *Miss Alice J Leahy ⊙

Left Right
746 *Daniel J Neville
Theodore W Frost
748 *James H Kerrigan
749 *Frank H Brady
750 **Connolly pl begins**
752 Paolo Ambreffe
Mrs Ellen McCarthy
Charles F McCarthy
754 *Mrs Ethel Greenhill ⊙
758r Connolly Bros, store house ⊙
759 Vacant
Vacant
760 L Paul Watson
*Mrs Nora C Crowley
760r Vacant
766 Philip V Cole
768 Harry H Rebeck, shoe rep
772 *Wilbur H Hardy ⊙
776 *Roger M Moore
George H Tobey
778 *Beverly Farms Market groc and provisions
780 Mrs Gladys H Knowlton, hairdr
783 *William DeFord Beal, s r ⊙
785 Private garage
784 **High st begins**
788 *James M White ⊙
797 *William G Mitchell ⊙
798 **Hart st begins**
700 Same as 1 Hart
802 *Louis A Shaw
804 *John R Post, s r (in ave)
*Quincy Howe, s r
806 *Mrs Mary Curtis, s r (in ave) ⊙
Albert F Simms (on est)
807 *Frank I Preston ⊙
809 Vacant (in ave)
808 Vacant
810 *Edward R Byrne ⊙
Mrs Annie B Elms
811 *Joseph M Donovan ⊙
Arthur E Burton
813 Vacant
818 817 **Valley st crosses**
820 *Dr Alfred V Kidder ⊙
824 *Miss Sarah T Franks, s r
838 **Juniper st begins**
839 **Oak st ends**
840 *Mrs Mary L Frothingham, s r ⊙

PROGRESSIVE MERCHANTS
All Have the Latest Directory
HAVE YOU YOURS?

ALMY'S *Department Stores Since 1858*
Beverly 1091 **Salem 1290**

Left	Right	
850		*Charles E Hodges, s r ⊙
	857	**Beach st begins**
858		*Francis I Amory, s r ⊙
	861	*E Lawrence White ⊙
	0	Royston Phillips (on est)
	865	Vacant, s r
868		*Mrs Janet W Rowe
	875	Vacant
	0	Vacant (on est)
884		**West Beach Hill begins**
886		*Mrs Gertrude W Eiseman, s r ⊙
	903	*Mathew P Scullin, s r ⊙
	907	**West st ends**
908		*Samuel Vaughan ⊙
914		*Bernard C Weld, s r ⊙
	915	Private garage
918		*Alexander S Henderson, tourists ⊙
950		*Mrs Minnie K Young, s r
	973	*Mrs Phyllis Blake ⊙
984		**North pl begins**
996		James A Connolly ⊙
1008		**Brookwood rd begins**
1010		*Touzel Mollet
1012		The Sweater Shop
		*Frank W Clark ⊙
	1025	*George H Lyman, s r ⊙
1044	1045	**Manchester line crosses**

HALE PARK AVENUE

(Ward 4)

from 138 Hale to Lawrence

Left	Right	
	3	Roy N Patch
6		*Mrs Mary T Fullerton ⊙
8		*Arthur R Hubbard ⊙
	7	Thomas O'Neil ⊙
	9	*James V Devito ⊙
10		Albert R Lyons ⊙
12		*Stuart S Corning ⊙
	13	*Lewis J Fritz ⊙
14		*Fred C Farley ⊙
	15	*John P Murphy ⊙
16		*William J Mitchell ⊙

HANCOCK

(Ward 4)

from 63 Essex to 26 Butman

Left	Right	
	0	Private garage
	0	Private garage
6		*Frank W Stiles ⊙
		Frank B Clark
8		*Chester A Williams ⊙
10		*Carl A Newton
12		Arthur Bolton

HARDY

(Ward 2)

from 37 Pleasant to 50 Railroad ave

Left	Right	
	1	George A Reardon
		Mrs Agnes P Shepard
2		William Congley
		Sabino Modugno
	5	Joseph E Labonte, jr
	7	William Kimball, jr
		Arthur Ylonen
8		James C Mabey
		Charles H Berry
0		Private garage
	9	Michael Musto
		George H Noyes
10 } 12 }		Same as 52 Railroad ave

HARRIS

(Ward 1)

from 23 Winthrop ave to 68 Livingstone ave

Left	Right	
2		*George S Day ⊙
4		Leo V MacKenzie
		*Thomas C McCormack ⊙
6		*Mrs Lulie B Kennett ⊙
	5	*Thomas J Morrison ⊙
	7	*James J Bedford
8		Joseph A St Hilaire
8A		Vacant
8B		Charles H Woods
10		*Halstead D Goodwin
—	—	**Kernwood ave crosses**

HARRISON AVENUE

(Ward 4)

from 345 Cabot to 32 Appleton ave

Left	Right	
2		Frank L Smith
	3	*Gordon F Standley
4		*Miss Alice W Treadwell ⊙
6		*Eugene H Rogers
	5	George A Gray ⊙
	7	*Miss Frances M Conway ⊙
8		*Harold F Rollins ⊙
	9	*Fred Howarth ⊙

CAMPBELL'S FUNERAL SERVICE SERVICE FOR ALL.
65 Cabot Street Telephone 13
Low Operating Cost
Assures Moderate Charges

CROMBIE FLOWERS 298 CABOT ST.
Telephones 989 — 2615

HARRISON AVENUE—Continued

Left Right
10 *Mrs Margaret B Stiggins ⊙
*Willis E Thompson
— **Peirce ave ends**
12 *Bertrand W Ham ⊙
11 *Mrs Mary Rodd ⊙
14 Frank A Goldsmith ⊙
13 *Edwin O Allen ⊙
16 Herbert L Vose ⊙
15 *Ernest B Henderson
17 *Arthur S Rigby ⊙
18 Same as 34 Appleton ave
— **Prospect st ends**

HART

(Ward 6)

from 798 Hale B F to Wenham line

Left Right
1 *Hugh C Ward ⊙
1r Vacant
6 *Howland Seabury ⊙
9 Beverly Farms Baptist church
10 Private garage
11 *Frederick R Sears, s r (in ave) ⊙
12 *John J Riordan, veterinarian ⊙
18 *Harold R Day
18r *Austin F Lydon
21 *Theodore Frothingham, s r ⊙
24 *Stephen Spiridigliozzi ⊙
28 *Mrs Emma Hodgkins ⊙
28r Miss Gladys I Trull
32 Frank E Cole
James Emo
33 Roger S MacKenzie
William F Eddy
35 *Holder Beech
34 James Huard
38 **Haskell st ends**
39 **Valley st begins**
— **Beverly Farms cemetery**
41 *Robert S Steinert ⊙
45 *Martin Lawler ⊙
*Louis H Gray
48 Albert S Dodge
Dodge Tree Transplanting Co
Frank W Grant
48r *Harry C Hannable ⊙
48½ *Adam D MacPhail

Left Right
52 *Paul C Woodbury
54 *Miss Mary E Hull ⊙
58 *Mrs Alice J Chapman ⊙
0 *Chapman's Greenhouses
George A Williams
60 **Greenwood ave ends**
62 *Herman A MacDonald ⊙
66 *John S Doig
70 *Burrage Gardens ⊙
85 Mrs Margaret M Nolan ⊙
86 Miss Ellen R Haskell ⊙
91 *William J A Harvey ⊙
*Twin Hill Kennels
93 William A Harvey
94 *William R Brooks ⊙
100 *John J Gluckert ⊙
97 Publicover Bros, carp
103 *Willard B Publicover ⊙
107 *George F Wood ⊙
Willard R Morrison
Robert H Stetson
117 *Rev Bradford H Burnham
— **Caswell's lane**
122 *Mrs Mary Poor, s r ⊙
122r *Joseph M Hallisey
William R Nolan
0 *Jacob H Woodbury (in ave)
125 *Harry G Perkins ⊙
127 *George S Williams ⊙
131 *William A Nicol ⊙
133 Vacant
135 *William H Day ⊙
140 *Mrs Gertrude R Caswell, s r ⊙
145 Fred Williams ⊙
*John R Coughlan
156 *H Irving Dyer ⊙
157 Vacant shop
161 *Mrs Emily M Batchelder ⊙
171 Robert S Blanchard
181 *Miss Lillian M Publicover, hairdr ⊙
184 Joseph R Gates
196r *John Beck ⊙
185 *Frederick J Bennett ⊙
190 *Henry Lee
209 Felix H Naylor, jr
210 *Charles Cooper ⊙
212 Private garage
214 *Robert A Ledlie
216 *Maurice Mary
218 *Henry C Clark, s r ⊙

Beverly Cove Greenhouse - 18 CROSS ST., BEVERLY, MASS.
Near Beverly Cove School Tel. 757
RALPH W. WARD, Proprietor
FLOWERING AND DECORATIVE PLANTS — FUNERAL DESIGNS
Evergreen Trees and Shrubs. Cut Flowers and Bedding Plants in Season.

CROSBY FUNERAL HOME

WILLIAM H. CROSBY

15 CHERRY STREET Tel. 1048 DANVERS, MASS.

Left Right
249 *Mrs Elise P Sortwell, gowns, etc
251 **Preston pl begins**
261 *Alvin F Sortwell ⊙
— — **Wenham line**

HARWOOD
(Ward 6)
from opp 526 Essex to Hull
Left Right
1 *Ezra D Edwards ⊙
6 *Guy H Copeland ⊙
8 *Miss Mary A Butman ⊙
10 Charles F Butman ⊙
Centreville Gladiolus Gardens
— **Ash st begins**

HASKELL
(Ward 6)
from 654 Hale P C to 38 Hart B F
Left Right
2 *Dr Cornelius J Murray ⊙
*Frederick M Ellis
3 *Mrs Jean M Cossey, employment agency ⊙
Vacant
Vacant
— **Hillcrest rd intersects**
6 *John M Hallisey ⊙
Vacant
8 John F Gates
8A Vacant
11 Vacant
12 Augustus F Larson
*Dennis Murray
14 *John K Garvey ⊙
John Ballantyne
Vacant
17 Louis W Back
James Carroll
19 *Mrs Abbie A Murray ⊙
18 *Mrs Ethel D Mayberry ⊙
Robert A Whigham, jr
Francis B Casali
20 *Miss Julia A Linehan ⊙
Mrs Honora R Rourke
21 *Mrs Maria Gillis ⊙
23 *Dennis M Toomey ⊙
29 *Augustine J Callahan ⊙
29r A J Callahan, plumbing
30 *J D Connolly, contractor
30r Vacant blacksmith shop

Left Right
30a Zubido Acciavatti ⊙
32 John Spiridigliozzi ⊙
Antonio Rizzi ⊙
31 *Miss Anna Kelley ⊙
36 **Pride's Hill rd ends**
40 *Arthur R Canning ⊙
54 *Beverly Farms Music School
Mrs Isabelle D Preston
56 **Webster st begins**
65 **Everett st ends**
66 *Beverly Farms school
69 *Stephen J Connolly ⊙
73 William J Whalen, jr
George E Cammett
72 *Leward M Lister
74 *Ernest E Naylor ⊙
— **Goodwin rd begins**
77 *Miss Abbie F Williams
— **Bev Farms (Ward 6) Playground**
87 *Mial E Townsend ⊙
89 *Robert Whigham ⊙
91 *Edward Grady
93 Miss Susie S Bennett
95 *John J Malone
95½ Thomas T M Conroy ⊙
Carroll M Shaw
97 *James J Fanning ⊙
99 *Nicholas F Lawler
Patrick J Reilly
99A John W Fanning
101 **High st ends**
109 *Peter J Quinn
111 William P Cox
*Alfred S Gates
— **Beverly Farms cemetery**

HASKELL AVENUE
(Ward 6)
from Cogswell ave
Left Right
4 Henry Ploss ⊙

HAWTHORNE
(Ward 4)
from Essex near Corning to Odell ave
Left Right
2 Vacant
6 *Charles P Shillaber ⊙
5 *Henry Eppler ⊙

JOHN GIRDLER CO.
FUEL and HEATING
"Electric Furnace-Man" and "Whitty" } **Stokers**
Bring Your Heating Troubles to Us for Correction—
Phone Bev. 2480

R. C. BERRY
MOTOR CORP.
282 RANTOUL ST., BEVERLY
Tel. Bev. 2173 or 2174

CHRYSLER & PLYMOUTH
SALES AND SERVICE
Also
WHITE TRUCKS

HAYES AVENUE

(Ward 1)

from 31 Western ave to byd Adams ave

Left Right

5 Henry G Courchene
6 *Mrs Emma H Pickett ⊙
9 Joseph H Smith
12 Henry A Hill ⊙
14 *James G Perkins
15 Frank P Wentworth ⊙
16 Joseph A Blake ⊙
18 *Samuel A Thomson ⊙
17 John V Hanson ⊙
— — **Adams ave crosses**
23 Samuel W Kirkpatrick ⊙
22 *Arthur R Churchill ⊙
25 Robert Marshall ⊙
28 *Donald L Walton ⊙
30 *Charles C Pitman ⊙

HEATHER

(Ward 5)

from 84 Colon to Herrick

Left Right

4 Arthur W Lovett
6 Miss A Josephine Anderson
0 Private stable
10 George D Dwyer
12 *Earle F Gasper
— **Westerly rd begins**
14 Frank M Glazier
0 *Beverly Hospital
18 *Lawrence M Cann
24 *Horatio V Hall

HEMLOCK

(Ward 6)

from 108 Valley to 18 Juniper B F

Left Right

1 *Henry S Blake ⊙
12 *Maurice T White, s r ⊙

HERRICK

(Ward 5)

from 445 Cabot to Westerly rd

Left Right

5 Russell A Plummer
George T Pitts ⊙
7 Ernest H Shepard ⊙
9 *John M Morrison ⊙
11 *William F Brown
12 *Lawrence B Avery ⊙

Left Right

13 *John A Foley ⊙
14 *Edward F Avery ⊙
*Avery Bros, sand & gravel
15 *Charles B Barbrick ⊙
17 Vacant
19 Ernest R Badger
19A*Mrs Lydia E Curtis
21 Herbert J Willmott
21A David E Churchley ⊙
*Joseph T Desmond
23 James J Walsh ⊙
23A Harry L Snow
25 Mrs Abbie T Ritchie
25A*George W Cummings
27 *George L Worcester
27A*Louis T Diebner
29 *Joseph R Morphew
29A John Matheson
31 *Frank M Dooley
31A Vacant
33 *John W Swanson
Louis A Lapointe
35 } *Mrs Harriet M MacQuar-
35A } rie ⊙
— **Ames st ends**
44 *William P Sullivan ⊙
46 *Everett W Carlton ⊙
37 *Mrs Ann G Buckley ⊙
56 55 **Sohier rd crosses**
64 *Elmer E Standley ⊙
— **Heather st ends**
0 *Beverly Hospital
80 Nurses' Home
(95) *James W Sears ⊙
(99) *Milton L Powers ⊙
116 *William H Morrison ⊙
(105) *Michel P Vucassovich ⊙
120 *Everett E Walsh ⊙
120r Frank A Gordon

HIGH

(Ward 6)

from 784 Hale to 101 Haskell B F

Left Right

2A James Dunn, painting
2B Hardy & Day, carp ⊙
3 Private garage
7 *Miss Sylvia Sjoberg
8 *Thomas D Connolly ⊙
10 D Frank Toomey
David A Kirkbright
9 *John Callahan ⊙
12 *John B Terrio ⊙

See Leslie Morgan of Forness & Morgan Inc.
FOR REAL ESTATE TO BUY OR SELL
Auctioneer and Notary Public
BEVERLY SAVINGS BANK BLDG. TELEPHONE 885

Refrigerators
Paints and
Wall Papers

McQUEENY'S

All Electrical
Appliance
Service

ELECTRICAL CONTRACTOR

Tel. 674-W

278 CABOT ST., BEVERLY, MASS.

Left	Right	
12½		*Ira D Blanchard
	11	*Mrs Anna T T Flannery ⊙
	13	*Robert P Williams
14		*Mrs Minnie O Varney ⊙
	15	Mrs Lillian L Standley ⊙
		*Mrs Annis P Larcom
		Herbert Wood
	17	*Rev Clarence S Pond
16		*Mrs Eva B Publicover ⊙
	19	*George I'Anson
18		Miss Helena C Donovan
	21	*Burton W Jones ⊙
20		*William F Day
22		Albert L Deschenes
	25	Antonio Rea ⊙
	27	*Patrick J O'Brien ⊙
		Lucien J Fraser
26		*Howard A Doane ⊙
	29	John F Brown ⊙
	31	*Mrs Mary McTiernan ⊙
		Frederick Watson
		*John H McTiernan
30		R F Paul Zampell
	33	Daniel Gilmartin ⊙
		*Nicholas F Lawler, jr
		Matthew J Cullen, s r
	0	Private garage
	35	William C Norton, s r

HIGHLAND AVENUE

(Ward 2)

from 98 Cabot to 36 Railroad ave

Left	Right	
2		Garage
4		George A Pendergast
		*Edward W Ward ⊙
		Raymond F Carey
6		Samuel Lichman ⊙
	7	Miss Marion F Young
		Mrs Mary A Kennedy
		Ralph H Lewis
		Clarence H Henderson
		Mrs Dorothy H Torrey
		Miss Ethel A Goss
		*Silas L Estabrook ⊙
8		*Mrs Lydia E Wood ⊙
	9	*Owen D Murphy ⊙
10		*Miss Winnifred P Upton ⊙
	11	*Mrs Daisy E Lawrence ⊙
12		*Edward E Stokes ⊙
		Mrs Jerusha Moore
		Miss Nellie B Rhodes
		Kenneth W Stokes

Left	Right	
		James J Duffy
		David F Cole
14		*Thomas S Hatt, roofer ⊙
16		*Mrs M Ella Larcom ⊙
18		Mrs Mary L Higgins
		Miss Henrietta S Weeks
		Mrs Gertrude M Hanscome
18r		*Fred W Lewis
		Elmer M Rundlett
20		*Mrs Sadie E Glidden ⊙
0		Private garage
	—	**Highland terrace begins**
	21	*Clarence H Friend
		*Robert E Green ⊙

HIGHLAND TERRACE

(Ward 2)

from near 21 Highland ave to rear 104 Cabot

Left	Right	
0		Private garage
3		Charles W Taylor
5		*Miss Anna MacLean
		Martin Scanlon
7		*Mrs Dorothy W Barter ⊙
		Mrs Alice P Walker
9		*Mrs Clara W Johnson

HILL

(Ward 5)

from 559 Cabot to byd B & M R R

Left	Right	
0		*Joseph Boron
		Joseph Boron, greenhouses
28		William Harrison
		Vacant
		Vacant
—	—	**B & M R R crosses at grade**

HILLCREST AVENUE

(Ward 1)

from 90-92 Bridge

Left	Right	
	1	*Noel E Hudon
4		Albert Allard, jr
		Edward J Murphy
	3	*Robert O Anderson
	5	George M Hazell
		Paul I Christie
6		*Kingsley E Scott
		Alfred V Hiltunen
	7	Luigi Vallone
		Mrs Anna M Hagan

F. G. Allen Furniture Co. 280 Cabot Street
Telephone 524

We Can Save You Money - Quality Goods - Right Prices

FRED B. ROSS Catering for Socials and Parties
ICE CREAM, FROZEN ICES AND HOME MADE CANDIES
256 CABOT STREET, Telephone 2254 QUALITY GOODS AND SERVICE

HILLCREST AVENUE—Continued

Left Right
8 Joseph A Finocchio
George H Beaulieu
9 Vacant
James Tanzella
14 *Manley F Shipp
Harry L McCormack
16 Alfred J Beaulieu ⊙
*Economy Oil Service
Theophile Boucher
*Raymond R Painchaud
15 *Ray F Allen ⊙
17 *Charles F Smith
28 *John H Quinn
30 *Charles A Goodwin ⊙

HILLCREST ROAD
(Ward 6)
from 6 Haskell P C

Left Right
0 *Timothy J Linehan ⊙
0 *Francis B Madden ⊙
0 *John W Toomey ⊙
0 *Horace J H Sears ⊙
0 *Fernand L Machain ⊙
0 *Joseph J Rourke ⊙
0 *John J Brady ⊙

HILLSDALE AVENUE
(Ward 1)
from 10 Erwin ave to 9 Greystone ave

HILLSIDE AVENUE
(Ward 1)
from 388 Elliott to Bridge n Eastern ave

Left Right
7 *Leon C Eastman ⊙
9 *Charles N MacKinnon ⊙
11 *Mrs Caroline D Teakles ⊙
15 *Adolph C Burkhardt ⊙
16 *Charles Low ⊙
18 *Gustav P Peterson ⊙
20 Karl D Teakles ⊙
21 *Austin H Hilton, ice
— — **Northern ave crosses**
36 Leon L Beeman ⊙
37 Vacant
40 William E Perkins ⊙
41 *Bartholomew J Malloy ⊙
47 *Israel I Hersey ⊙
51 *John E Ayers ⊙
58 *Chester C Rundlett ⊙

Left Right
55 *John T Horne ⊙
57 Leo J Courtney
*Arthur J Killam
72 *Daniel J Keenan ⊙

HOBART AVENUE
(Ward 1)
from 20 Crescent ave

Left Right
6 Aaron S Saunders
8 George J Fancy
8½ Vacant
10 *Daniel Low ⊙
11 **Cove ave begins**
12 **Vacant**
14 Benjamin F Rouleau
15 George E Rice
18 Vacant
20 Chester G Tillson
22 William J Martin

HOLDEN
(Ward 1)
from 11 Bates Park ave to 8 Western ave

Left Right
3 *Mrs Ada L Brothers
— **Sylvan ave begins**
(9) *Chester M Carr ⊙
— **Pinehurst ave begins**

HOLMES
(Ward 1)
from Fairview ave east and west

Left Right
— — **Fairview ave crosses**
0 Mrs Augusta Bong ⊙

HOME
(Ward 3)
from 25 Bow to 241 Rantoul

Left Right
2 Charles H Kneeland
*Mrs Maria C Fielder ⊙
5 *John H Eastwood ⊙
6 *William F Crafts ⊙
Mrs Mary E I Spiller
7 *Miss Florence B Porter ⊙
*Mrs Eva B Butters
Mrs Emma A Andrews
Harold R MacDonald
9 John J O'Brien, 1
*Arthur C Tarr, 2 ⊙
*Carlton R Hosley, 3

HURRY GET A NEW DIRECTORY
Don't Miss 2000 New Names a Year

SILVER'S
PLUMBING — HEATING
ELECTRICAL SUPPLIES
Wholesale—Retail
44-48 Lafayette St. Tel. 1681 SALEM

Left Right
8 *Malcolm B Fraser
11 *William M O'Neill
*Samuel Pinciaro
Mrs Josephine Cole
10 *John F C Waitt
*C Philip Larcom
13 William P Coleman
*Mrs Georgie E Trafton ⊙
Mrs Bertha I Lyman
12 *Benjamin W Ward ⊙
William H Dwyer
14 *Mrs Ada L Cressy ⊙
15 *Louis F Gray
15A *Edward C Atkins
— **Ashland st begins**
16 *Mrs Carrie B Conrad, 1
*Ralph I Young, 2 ⊙
Mrs Carrie M Cole
*Roland F Hawkes, 4
17 *Mrs Ruth E Smith, 1
*Noland E Giles, 2 ⊙
18 Mrs Louise C Bonaventura
*Allen V Clark
20 *Alfred J Durocher ⊙
Mrs Corinne G Hall, hairdr
20½ Michael V Sacharoff
23 Charles Cedrone ⊙
22 Mrs Angelina Copito ⊙
24 *Giuseppe Pelonzi ⊙
Egidio Pelonzi
Domenico Pietrini
25 *Luigi Pesce ⊙
Dominick Bontorno
26 *Labario Mercaldi ⊙
27 George Cravates
Alcide E Soucy
30 *Antonio DiVincenzo ⊙
Michael Mercaldi
Vincent DiVincenzo
Mrs Santa Picariello
31 Mrs Sabina Paluzzi ⊙
Francesco Pietrini
Harry Zarkade
33 Giuseppe Cutrara, 1 ⊙
Salvatore Marletta, 2
Mrs Barbara Amore, 3

HOOPER AVENUE

(Ward 1)
from 15 Salters ave to Bass River
Left Right
1 Wallace L Henshaw, s r ⊙
3 Wallace L Henshaw, s r ⊙

HOOVER AVENUE

(Ward 5)
from 30 Enon
Left Right
2 *Elliott B Comstock
5 *Miss Freda Wallis ⊙
6 *Benjamin B Hanson

HOPKINS AVENUE

(Ward 4)
from 71 Dane to 6 Ives
Left Right
3 *B Frederick Yoffa ⊙
4 *Sherwood F Bryant
5 *Joseph Ginsberg
6 *Cornelius V Scheft
7 *Nathan Levin ⊙
8 *Morris Dollin ⊙
*Benjamin Cohen
Jack Share
10 *Harry Scheft ⊙
9 *Louis L Grossman ⊙

HORSE HILL LANE

(Ward 6)
from 84 Preston pl B F to Wenham line
Left Right
0 *Boots & Saddle Riding School

HULL

(Ward 6)
from opp 500 Essex to Wenham line
Left Right
2 *Charles A Patch ⊙
— **Wood lane begins**
8 *Alexis E Ushakoff
12 *D Esmond Crowley ⊙
14 *Mrs Lillian A Trow ⊙
15 James R Hughes
20 *Joseph C Murney
— **Harwood st ends**
— **Ash st ends**
25 *Horace F Appleton ⊙
0 Vacant
35 *Miss Rebecca Appleton ⊙
66 *Mrs Martha W Roundy ⊙
67 *Edward A Morgan ⊙
69 *Thomas Morgan
71 Vacant barn
73 Arnold E Morgan
95r *Klass Van Twuyver
*Pride's Hill Kennels
0 *Quincy A S McKean ⊙

KEEP CLEAR OF OLD DIRECTORIES
They send you miles out of your way.

Snow White Laundry Inc.
12 LOTHROP STREET
Tel. Beverly 2204 DRY CLEANING Tel. Gloucester 3023
Modern Equipment to Give Perfect Satisfaction. Prompt Deliveries.
Right Prices. Let Us Serve You.

INDEPENDENCE PARK
(Ward 2)
from 33 Lothrop to opp end Central

IVES
(Ward 4)
from 85 Lovett to opp 91 Lothrop
Left Right
2 *Chester G Martin, jr
4 *Max Toll ⊙
7 *Archibald H Stevens
*James M Clary
— **Hopkins ave begins**
8 Alfred S Mellor
10 *Elkanah H Keighley ⊙
11 *Earl E Gay ⊙
15 *The Bancroft
Charles A Shaw, janitor
*W Kimball Hayes, 1
Vacant, 2
Vacant, 3
*Stott A Morse, 4
Vacant, 5
Vacant, 6
*Mrs Marcena H Obear and Miss Alice H Ober, 7
*David C Jenney, 8
*Mrs Katherine H Sacksen, 9
*George H Vose, 10
Second Floor
Mrs Ellen M Fitzgibbons, 20
Vacant, 21
*Miss Agnes Sawyer, 22
*Albert E Sampson, 23
Emery R Davis, 24
Miss Pauline A Buckle, 25
*Guy W Cunningham, 26
Vacant, 27
*Mrs Alice F Rosales, and Mrs Ada M Foley, 28
*Rev T McBride Nichols, 29
Third Floor
*Everett C Ludington, 30
Vacant, 31
Vacant, 32
*Miss Vera B Griffin and Miss Marion L Barker, 33
*Leroy Howard, 34
*Myles J Walsh, jr, 35
Vacant, 36
*Miss Lorna B Tasker, 37
Left Right
*Miss Alice M Chynoweth, 38
*Mrs Pearl B Mason, 39

JACKSON
(Ward 4)
from 59 Essex to 22 Butman
Left Right
4 Garage
5 *Milton W Kendall
7 Whitney H Jackson
8 Mrs Lydia E Hanners ⊙
Miss Amy E Robertson
*Lawrence E Cole
9 *Alfred M Spear
10 *Alden F Dias ⊙
14 *Norman F Wilkins ⊙

JACOBS AVENUE
(Ward 1)
from 19 Crescent ave to Danvers river
Left Right
3 James T Nelson
4 *Henry J Wagner
5 *Frederick W Herrick ⊙
Edgar J Whelpley

JAMES
(Ward 4)
from 8 Pratt ave to 42 Pratt ave
Left Right
1 *Roy E Crosby ⊙
Miss Cora A White
*Miss M Alma Pease
3 *Percy E Seaver ⊙
5 *Joseph T Whalen ⊙
*Aubrey C Appleton
6 *Herbert C Everett ⊙
8 *George R Swan ⊙
16 *Mrs Mary B Choate ⊙
18 *Thomas M Phippen ⊙
*Parlee L Wood
15 **Butman st ends**
20 *Fred W Boswell, 1
Alexander Queen, 2
James F Wallace, 3
22 *Charles H Graydon ⊙

JASPER
(Ward 2)
from opp 20 Cliff to end Linden ave
Left Right
4 *Mrs Lizzie G Tower ⊙

IPSWICH DIRECTORY
Now Compiling for 10 Towns in Northern Essex County.
CROWLEY & LUNT

ALMY'S *Department Stores Since 1858*
Beverly 1091 **Salem 1290**

Left Right
Chester B Goodwin
5 Mrs Mary A Martin ⊙
6 *Henry Aho ⊙
Henry J Aho
7 Vacant
8 Arthur A Marquis
*John E Taylor
9 *Mrs Hannah Tolvanen ⊙
10 Mrs Ellen G Martin
Joseph Plagas ⊙
11 Mrs Hilja Sormunen
13 Mrs Freda Harmaala
12 J Alden Whitmarsh
George A Hiltunen
15 Henry O Anderson ⊙

JEWETT ROAD
(Ward 4)
from left side Lake Shore ave
Left Right
7 *J Leo Buckley ⊙
11 *Alfred D Govoni ⊙
19 *Armand L Jeffery
21 *Oreste Manzi ⊙

JORDAN
(Ward 5)
from 19 Kittredge to byd Russell
Left Right
12 *Charles A Smith ⊙
16 Wilbur I Savory ⊙
— — **Russell st crosses**
20 Joseph Maggiacomo, jr
24 Desiderio Dellamonica
Tremont Febonio

JUDSON
(Ward 3)
from 286 Cabot to 23 Chase
Left Right
1 *Albert E Preston ⊙
3 Universalist church
2 Warren L Adams
Isaac J Husson
Claude D Casey
4 *Mrs Frances M Callely
*Alvin D Jewett
5 Herbert Stevens ⊙
5½ *Mrs Maud Norton
6 *Arthur W Rogers ⊙
*Miss Henrietta B Kilham
Earl H Page
7 *Forman A Crosby ⊙

Left Right
*Miss Helen H Rogers
Mrs Sarah D Kinsman
*Fred W Murphy
8 *Milton H Robbins
*George J Purl
10 Mrs Marion M Beckford
Charles G Nixon
*Eugene N Lane ⊙
Miss Alice M Le Page
Robert E Fraser
Mrs Lulu L Scott
— **Arthur st begins**
11 *George F Scoville ⊙
12 *Fred B Hodgdon
*Mrs Emma W Herrick
— — **Mulberry st crosses**
16 Private garage
18 *Albert Snoad ⊙
19 George T Batchelder, 1
Antonio Tropeano, 2 ⊙
Dominic Raffa, 3
20 *Louis E Shaw ⊙
21 *Mrs Mary F Clain ⊙
22 *Edmund F Herrick
*Mrs Jessie B Cross ⊙
23 *Edward W Clark, jr ⊙
24 Pasquale Rossi ⊙
26 Joseph P Wallis ⊙
25 *John J Barry
Mrs Doris G Adams
*Miss Katherine J Barry

JUNIPER
(Ward 6)
from 838 Hale B F
Left Right
0 Private garage
0 Private garage
0 Private garage
0 Vacant, s r
18 **Hemlock st ends**
0 Vacant

KENNISON SQUARE
(Wards, 2, 3, 4)
Jct Cabot, Winter, Knowlton and Pond

KERNWOOD AVENUE
(Ward 1)
from 44 Bridge to Kernwood bridge
Left Right
1 Richard G Turner
2 Gardner F Hersey

Barrels of Letters Daily Reach the
DEAD LETTER OFFICE

MORAL: Use the Directory in addressing your mail.
BE ACCURATE

ERNEST WRIGHT ICE AND OIL
RIGHT PRICES
PROMPT DELIVERIES
THE QUALITY ICE THAT GIVES SATISFACTION
Our Trucks Can Serve You Daily. Office and Res. 24 ODELL AVE., Beverly, Mass. Tel. 764

KERNWOOD AVENUE—Contd.

Left Right
4 *James T Nelson, garage
5 Vacant
*Everett M Hyde
8 *Michael J Crotty ⊙
9 *Thomas Waldie ⊙
14 *James E McGarr
*Leo H Morency ⊙
16 Harold R Hawkes
*Frederick Wildes ⊙
15 *Mrs Margaret M Finn ⊙
18 *Mrs Fannie E Workman
20 *Robert N Lindsay
17 *John Johnston
Arthur W Prescott
— — **Harris st crosses**
19 *Edward J Murphy, gas and oils ⊙
21 *Patrick F Murphy ⊙
23 John F Hazell
32 *William L Scollin ⊙
34 *Elijah Leary ⊙
25 Dennis W Manning ⊙
27 *Herbert G Faulkner ⊙
36 *Frank W Christy ⊙
Vulcanide Shoe Mach Corp'n
29 Vacant
38 *George A Humes ⊙
40 *Hedley L Bohaker ⊙
31 *Charles A Howard ⊙
33 *Charles W Markham
44 *Max P Hentschel ⊙
37 *Lewis A Aylward
39 *Ernest D Piper ⊙
41 Otto W Muenzner
43 Leslie E Brigham
— — **Leech st crosses**
47 *Alfred R Peaslee ⊙
50 *Harry S Mitchell ⊙
53 *William J Keech ⊙
58 *G Herbert Doty ⊙
60 *Warren S Goldsmith ⊙
57 *James R Pitman ⊙
61 *L Henry Martin ⊙
62 *Gajus J Birch ⊙
64 *Charles F Howard ⊙
71 *Arthur G Crosby ⊙
76 *Patrick Twomey ⊙
78 *Arthur J Godbout ⊙
80 *Albert P Turner
82 Samuel Cowgill ⊙
77 Joseph E Noiseux ⊙

Left Right
81 **Upland rd begins**
— **Entrance to Obear Park**
87 *Arthur C Churchill, groc & prov
Arthur C Churchill ⊙
84 *Miss Grace M Robinson ⊙
86 *George S Southwick ⊙
88 Harry R Tucker ⊙
90 *Charles A Carpenter ⊙
91 *W Wallace Burgess, jr
93 *Herman J Hurlburt
92 **Crescent ave begins**
94 Francis L Davis
96 Harry Solomon
Sea View Restaurant
— — **Essex County Kernwood Bridge**

KERNWOOD AVENUE EXTENSION
(Ward 1)
from Bridge northerly to Elliott

Left Right
8 *William F Jacques ⊙

KING TERRACE
(Ward 5)
from 86 Dodge

Left Right
5 Private garage
6 *John Russell ⊙
10 *John E Burr ⊙
12 *Frank W Laroe ⊙
14 Laroe & Burr, milk
20 *George W Cann
23 *Bradford J Dumphy

KITTREDGE
(Ward 5)
from 477 Cabot to Sohier rd

Left Right
6 *Domenico Clarizia
5 *Pasquale Incampo ⊙
8 *Arthur F Gadbois ⊙
11 *Paul J Barrows ⊙
10 *Anthony Bianculli ⊙
15 *Harold E Esperson ⊙
12 *Moses I Simon ⊙
16 *Louis A Dumez ⊙

KNOWLTON
(Ward 4)
from 273 Cabot to 15 Charnock

Left Right
1 *Harry B Brown

Be Accurate In ADDRESSING YOUR MAIL. Use the Directory.

The Quality Press Printing Service
67 WALLIS STREET Tel. Beverly 700 BEVERLY, MASS.

Left Right
*J Oliver Lyman ⊙
3 *Charles W Adams ⊙
G Warren Adams
4 *Sunderland Howarth
6 *Herbert A Ambrose
Albert E Jones, jr
5 *Carl G Thompson
Charles Young
*Mrs Edythe M Edgerly
7 *Joseph W Macaulay
7A *Joseph P Nixon ⊙
8 Vacant, 1
*Charles P Chase, 2
9 John H Cronan
*Mrs Georgianna Harrington ⊙
— — **Dane st crosses**
13 *Mrs T Jennie Smith
Mrs Catherine A Friend
*John P Ryan
17 *Mrs Marguerite R Sensett, 1
Charles Wrest, 2
Ernest W Whitman, 3
18 *John J Gleason
20 *Michael J McSwiney ⊙
21 Vacant
Timothy F McCarthy

LAKE SHORE AVENUE

(Ward 4)

from Essex near Montserrat station to jct Lothrop and Cross

Left Right
— **Jewett rd begins**
0 *Richard C DeNormandie ⊙
0 *William O McKay ⊙
0 *Col Frederick W Stopford ⊙
1 *Richard H Fullerton ⊙
— **Cross lane begins**
— **Lothrop st ends**
— **Cross st ends**

LAKE SIDE AVENUE

(Ward 5)

from byd 9 Lake View ave to ice houses

Left Right
4 *Miss Virginia P Tufts, s r ⊙
7 Daniel A Perley ⊙
6 Frederick E King ⊙

LAKE VIEW AVENUE

(Ward 5)

from 16 Enon to end Pershing ave

Left Right
4 *Albert M Allen
6 *William A Nutter ⊙
7 John N Hanscome
*Edward C Roberts
8 *Austin B Henderson ⊙
9 *William B Walker, 1
Ernest L Haley, 2
Vacant, 3
— **Lake Side ave begins**
10 *Mrs Elsie F Day ⊙
11 *Louis M Keene ⊙
12 *Harry E Hooker ⊙
13 *Miss Lillian F Sheldon ⊙
14 *Dee A Holloway ⊙
15 *Dr Ralph E Stone ⊙
16 *Miss Annie L Newhall ⊙

LARCOM AVENUE

(Ward 4)

from 19 Appleton ave to 14 Peabody ave

Left Right
1 *Harold L Carr
William A Richardson ⊙
4 *Everard G Barron ⊙
6 *Harry E Williams
12 11 **Baker ave crosses**
15 *Donald G McLean ⊙
17 *Archer W Foster ⊙

LAUREL

(Ward 5)

from 143 Dodge to byd Walnut ave

Left Right
4 Vacant
4½ *William A Reed ⊙
8 *Paul G Rumball ⊙
— **Budleigh ave begins**
14 *Maurice C Greaney ⊙
16 *Herbert S Joslin ⊙
15 Frank D Clarke
22 *Mrs Antoinette H Campbell
26 *Mrs Abbie C Schaller ⊙
21 *Wilbur De Lory ⊙
30 *Mrs Minnie A Greenleaf ⊙
34 *Ralph Ward ⊙
— — **Walnut ave crosses**

TROWT & MURRAY JOHN A. TROWT, Prop. 711-717 Hale St. Beverly Farms
PACKARD—SALES AND SERVICE
Cars for Rent. Storage. Supplies. Sundries. Automobile Repairing.
Telephone 9

NUTTER'S BEVERLY SHOP, INC.
THE HOME OF KENWOOD PURE WOOL BLANKETS
248A CABOT STREET Tel. 911 BEVERLY, MASS.

LAWRENCE
(Ward 4)
from 100 Bisson

Left Right
5 *John J Newbauer
*Sherman W Lynch
7 *George A Aldrich
*Charles B Thomas

LAWRENCE COURT
(Ward 3)
from 61 Federal

Left Right
— **Riverside st ends**

LEE
(Ward 1)
from end Folger ave east and west

Left Right
1 *Nicola Tanzella ⊙
N Tanzella & Sons, contractors
2 **Marion ave begins**

LEECH
(Ward 1)
from 37 Winthrop ave to Ashton

Left Right
— — **Kernwood ave crosses**
6 *Samuel E Davis ⊙
— **Porter terrace begins**
(8) Arthur J Gendron
— — **Livingstone ave crosses**
10 *Arthur J Hooper ⊙
12 Clarence W Grant ⊙

LEFAVOUR AVENUE
from 12 Whitney ave to Baker ave

Left Right
1 *P Joseph McKeone ⊙
2 L Burke Belknap
3 Miss Flora Alden ⊙
*Alden W Morgan
4 *Melvin J First ⊙
6 *Mrs Frances L McGee ⊙
7 *Joseph A Valva ⊙
8 *Edgar A Winters ⊙
9 *Bernard S Lee ⊙
11 *Fred H Brown ⊙
13 *Miss Ruth A McKay ⊙
12 *Frederick H Pierce ⊙
14 Horace M Smith ⊙

LENOX
(Ward 3)
from 368 Cabot to 489 Rantoul

Left Right
3 *Miss Madeline M Fitzgerald
4 *Chester L Foote
5 Edward H Lally
8 *Chester E Rogers ⊙
7 *Louis E Shaw, jr
9 *John F Wentzell
10 *Frederick Schofield
11 *John J Ganey
11A Otis E Burnham
*Hiram W Preston
12 *Freeman B Johnson ⊙
Mrs Ellen L Sprowl
13 *Frank L French
*The Misses Carr ⊙
Antonio Cappelari
14 *Wilbur C Murch
Thomas L Cook
15 Irving A Staples
16 *George L Taylor
18 *Mrs Kathryn E Conner ⊙
20 *Emil F Ackerman ⊙

LIBERTY
(Ward 4)
from 39 Corning to byd Newbury

Left Right
11 **Gardner st ends**
14 Edward H Tricou ⊙
15 William F Norris
Henry B Northrop
*John F Mackey, jr
21 **Newbury st ends**
25 Leroy N Eldridge ⊙
27 *John J Lally ⊙

LINCOLN
(Ward 5)
from 65 Enon to B & M R R

Left Right
5 *William J Hadley ⊙
4 Felix Prackneck ⊙
7 Edward J Mercer
8 Thomas T Wickers, jr
9 *Harry M Lomas ⊙
12 Edward M Gurley
18 Austin B Andrews ⊙
27 Frank P Conte ⊙
— — **Prescott st crosses**

HURRY GET A NEW DIRECTORY
Don't Miss 2000 New Names a Year

S. M. HILL ICE MFG. CORP'N
91 PARK STREET Tel. 1372-W BEVERLY, MASS.
We manufacture our own ice, consequently we serve you quality

LINDEN AVENUE
(Ward 2)
from 16 Wellman to end Jasper

Left	Right	
4		*Joseph A Robichau ⊙
	3	Miss Agnes Deering ⊙
		*Miss M Katherine Deering
6		Richard M Brown
6½		Armand H Ruest
	5	Mrs Hannah M Hill
		*George K Wasenius ⊙
		Arthur C Crandall, jr
	7	*William E P Cree ⊙
		Austin F Eldridge
0		Private garage
—	—	**Porter st crosses**
	15	*Costa K Kleemola ⊙
	17	Gustav Norbaka ⊙
	19	*Mrs Lucy M Box ⊙
	21	*Charles M Mackey ⊙
	21r	*William E Wood ⊙
—		**Agate st ends**
—		**Jasper st ends**

LINDSEY AVENUE
(Ward 1)
from 163 Bridge

Left	Right	
	1	*John J Cashman ⊙
2		*Frederick W Churchley
	3	*Charles B McCullough ⊙
4		*Ted Keech, jr ⊙

LIVINGSTONE AVENUE
(Ward 1)
from 15 Woodland ave to 19 Upland rd

Left	Right	
—	—	**Carver st crosses**
	—	**Rial Side (Ward 1), playground**
	27	*Clarence R Ploss ⊙
26		*Lawrence T Peterson ⊙
	29	*Fred D Genova ⊙
28		*William J Moffett ⊙
30		*Herman Imhof
32		*David Broderick ⊙
34		*Walter H Hubbard
	31	*Mrs Eleanor Scott
	33	*James D MacDonald ⊙
	35	*Martin F Terry ⊙
36		*William W Wooldridge
	37	*Calvin L Gould ⊙
38		*Russell T Kimball ⊙
	39	*Gordon A Baker ⊙

Left	Right	
	41	*Roy C Carlson ⊙
	43	Charles K Cressey ⊙
44		*Edward G Bartlett ⊙
46		*Albert E Smith ⊙
	45	**Rowell ave ends**
	47	*Hollis M Buxton ⊙
48		Vacant
		*George A Hopkins
	49	*Charles E Freeman
—	—	**Bridge st crosses**
62		*James A V Hurd ⊙
	63	Mrs Nellie MacAfee ⊙
		*Louis L MacAfee
64		Edmond L Jodoin ⊙
		Arthur W Bartol, jr
	65	Charles J Beaulieu
		Ludger G Michaud
66		*Mrs Rosella Trueman ⊙
	67	*Frederick E Woods ⊙
68		**Harris st ends**
70		*Walter H McNeil ⊙
	71	*Roland G Bisson ⊙
72		Mrs Catherine T Coughlin ⊙
	73	J Hector LeBrun
74		*Mrs Marion S Garland
		George D Sargent
		Mrs Blanche H Sargent
	75	*J Delbert White
80		*R Erwin Dolloff ⊙
		J Warren Hazell
86		Vacant
90		Same as (8) Leech
92	93	**Leech st crosses**

LIVINGSTONE AVENUE EXTENSION
(Ward 1)
from Upland rd to the river

Left	Right	
	0	William Andrews ⊙
0		*James A Dooling, jr ⊙
0		*Robert Robertson, s r ⊙
—		**Entrance to Obear Park**

LOCUST AVENUE
(Ward 4)
from 58 Bisson to jct East and Cedar

Left	Right	
	3	*Leslie L Murray ⊙
4		Michael F Kerrigan
6		**Pratt ave ends**
8		*Mrs Silvia Borsetti ⊙

Household Fuel Corp. "THE CELEBRATED D L & W BLUE COAL"
HENRY S. ARCHER, Manager 68 PLEASANT STREET TEL. 2095
RANGE AND FUEL OILS

FRED B. ROSS Catering for Socials and Parties
ICE CREAM, FROZEN ICES AND HOME MADE CANDIES
256 CABOT STREET, Telephone 2254 QUALITY GOODS AND SERVICE

LOCUST AVENUE—Continued

Left Right
13 Michael J Newman
14 *John P Olson ⊙
18 Alonzo J Moses ⊙
— **Cedar st ends**

LONGFELLOW
(Ward 1)
from Fairview ave east and west

Left Right
(15) Fortuna W Gadbois ⊙
(13) Napoleon A Bouchard ⊙
— — **Fairview ave crosses**
(7) Marsena Bickford ⊙
(4) Edward J Hanlon
(3) Martin F Comeau ⊙
(2) *J Francis McLaughlin ⊙

LONGHAM PARK
(Ward 5)
from Dodge near Norwood Lake to Wenham line

LONGWOOD AVENUE
(Ward 5)
from 85 Dodge

Left Right
2 *Hyman Resnick ⊙
6 *Arthur H Webber ⊙
7 *William R Tucker ⊙
10 *Ralph E Newhall ⊙
11 *John Butterworth
12 *William L Gwinn ⊙
13 *Raymond A Patterson ⊙

LOTHROP
(Wards 2 and 4)
from opp 107 Water to jct Cross Lake Shore ave and Cross lane

Left Right
3 Rickerd P Broderick
Alfred Nickerson
Ebson Nickerson
Vacant
— **Bartlett st ends**
7 Alexander A MacDougall
9 Leon J Thibault
11 *John J McMahon
12 *Snow White Laundry Co Inc
13 John Lucas
*Mrs Marion P St Pierre
15 Wilrose J Carter

Left Right
James R Lawnsby
17 *William J Gardner ⊙
Harry Bennett
21 *Walter K Morgan ⊙
Oscar R Frost
0 Private garage
18 *Queen Park Service Station ⊙
— **Stone st ends**
23 *John F Quiner ⊙
20 *Thomas McKnight, groc ⊙
25 *Chester E McElmon
27 Mrs Mary E Grady
Mrs Sally V Ryan
— **Quincy Park**
22 *Victor A Clare
Mrs Eliza A Clare ⊙
22r *Kenneth A Mills ⊙
29 *Samuel Katz ⊙
*Morris I Katz
24 William R Moore
*Anders Jacobson ⊙
0 Private garage
31 *William Kaplan ⊙
Arthur T Tapper
26 *Daniel A McNeil ⊙
28 Charles W Todd ⊙
— **Wilson ave begins**
— **Independence Park**
32 Vacant
Frank A Rhuland
34 *Miss Mildred A Niles, yarns, gifts etc ⊙
36 *Samuel G Kransberg, 1
Vacant, 2
36½ Chester A Wykes, 1
*William M Swan, 2
33 *Horace W Woodberry, jr ⊙
38 *Clifford B Bray ⊙
40 *John L Lindbloom
44 *Mrs Anna F Rosskopf
*Mrs Mary F Heaphy ⊙
50 *James E Lawrence ⊙
52 *Carleton B Hovey
*Lewis R Hovey
52A *Bertrand L Stoddard
— **Central st ends**
53 *William H Tapper, tea room
54 Vacant
Francis J Harrington
56 *Mrs Lucy A Moran ⊙
The Hitching Post Inn

TIME IS MONEY Save Time by Using the Directory

SILVER'S

PLUMBING AND LIGHTING FIXTURES
For Every Purse and Purpose
44-48 Lafayette St. Tel. 1681 SALEM

Left	Right	
	57	*Dr Robert C Stickney ⊙
60		*Arthur E Rowe ⊙
		Mrs Gertrude F Durkee
		John C Chapman
	59	*Mrs Mary F Haskell ⊙
—	—	**Washington st crosses**
	63	*Hatherly A Stoddard ⊙
68		*Mrs Harriet W Stickney ⊙
70		*Mrs Hannah A Stanley ⊙
70r		*Ralph C Coffin
	69	*Carl E Klink ⊙
72		*Mrs Effie Fenton
		Miss Theodosia Hines
		Miss Mary A Hird
		Mrs Annie M Dollard
		Miss Marion Parker
		Mrs Ruby F May
		Miss Polly G Webber
	73	*Christian Lantz ⊙
	75	Vacant
		Vacant
—		**Thorndike st ends**
74		*Charles A Baker
		*Dr Guy L Baker, dentist ⊙
	77	*Francis W Rice ⊙
	79	*Mrs Nellie B Greenough
78		*Old Ladies' Home
—	—	**Abbott st crosses**
80		*Chester C Pope ⊙
	81	*Ruel P Pope ⊙
	85	*Charles E Ober ⊙
—		**Atlantic ave ends**
88		Vacant
	89	*William R Hurd ⊙
90		*Philip H Coleman ⊙
		*Miss Evelyn C Guinivan, sr
—	—	**Ocean st crosses**
	91	*J Glover Shaw ⊙
—		**Ives st ends**
	—	**Percy F Lyons Park**
100		*T Joseph Kelley
102		*Joseph Toll ⊙
106		Vacant
108		*Edward S Webber ⊙
		Randolph G Webber
		Metropolitan Credit Service Bureau
110		*Charles F Terrio ⊙
		Vacant
—	—	**Dane st crosses**
114		*Joseph W Lee ⊙
		Everett I Trask

Left	Right	
—		**Bay st ends**
	127	*City bath house
0		Same as 10 Bay
126		*Elmer E Aldrich ⊙
128		Miss Anna M Raymond ⊙
132		*Dr John C Wilson ⊙
134		*Patrick J Vigars ⊙
		Harold J Lynch
136		*Mrs Annie L White ⊙
		Frank S Cantrell
138		*Mrs Helen E Fielder
		*Henry H Jacobson
140		*Harry F Standley ⊙
	137	*Mrs Mayne W E Stinson
		*E W Stinson, antiques
142		*Whitney B Jackson
	141	Otto Ring
		Stanton E Ring
144		Same as 83 Hale
—	—	**Hale st crosses**
—		**Hale st cemetery**
	145	*Arthur R Morse
		*Floyd R Walker
	147	*Edward R Lynch ⊙
	149	Charles F Clark, 1 ⊙
		*Alfred S Clark, 2
	151	Mrs Margaret A Hatch
	153	*William E Kelley, jr
	155	*Perley F Sullivan ⊙
	159	*Mark E Fernald
	161	Everett R Stone
	163	*Forest A Wells ⊙
	165	*Edmund A Barry ⊙
	167	*Irving B Andrews ⊙
	169	Mrs Annie H Hull ⊙
	171	*James D George ⊙
—	—	**Bisson st crosses**
	173	*Ralph A Crosby, contr ⊙
	175	*Thomas H O'Maley
	177	Walter J Tindley ⊙
	179	*Ernest H Clayton ⊙
	181	Mrs Mary F Larcom ⊙
	183	Manuel F Enos
		*Theodore P Courchene
—		**East st begins**
	185	*Arthur R McCurdy ⊙
	187	*Ernest E Worthylake ⊙
186		*Willard D Foster ⊙
	189	*Mrs Edith M Brown ⊙
188		*Wallace L Hall ⊙
		F John McGann
188r		*Patrick J Richards
190		Asa C Morehouse

KEEP CLEAR OF OLD DIRECTORIES
They send you miles out of your way.

Snow White Laundry Inc.
12 LOTHROP STREET
Tel. Beverly 2204

SATISFACTORY SERVICE
Is Our Motto.
We Are At Your Service.
PROMPT DELIVERIES

LOTHROP—Continued

Left	Right	
192		*Mrs Elizabeth E Dupee ⊙
	191	*Charles J Packard ⊙
	193	*William M Preston
	195	*C Forrest Goodridge ⊙
	—	**Unnamed street**
	—	**Unnamed street**
—	—	**Corning st crosses**
	—	**Boden st ends**
	—	**Ward 4 Playground**
	—	**Ray st ends**
	237	*John J Boyle ⊙
	239	*George T Woodward ⊙
	241	*George S Sillars ⊙
	243	*Harold G Patch ⊙
244		*Stephen E Woodbury ⊙
	245	*Merton E Corning ⊙
246		Vacant
	247	*Henry Mayes ⊙
248		*George L Janotta ⊙
	249	*Earl W Corning ⊙
256		*Boyd Roberts ⊙

LOVETT

(Wards 2 and 4)
from 14 Bartlett to 69 Hale

Left	Right	
	1	Victor Drago
	3	*Mrs Grace B Collins
(2)		Frederick E Proulx
4		Mrs Jennie M Fisher, 1
		*John A Davis, jr, 2
		*Mrs Euphemia D Carey, 3
	5	Charles E Cole
		*George McComb
	9	Mrs Arabella L Porter ⊙
		*Olin C Ellis
8		Francis J Brennan
		*Mrs Margaret Drislane ⊙
—		**May st ends**
	11	**Smith st begins**
	13	*Carroll Noyes
12		Edmund P Proulx, 1
		Mrs Lydia F Pepper, 2
		Vacant, 3
	15	Appleton block
		Gardner A Gangloff
		William H Cook
		George L Chase
		Kenneth F Beals
		Benjamin H Page
		Mrs Mabel M Dodge
	15r	Mrs Grace H Porter
	17r	Vacant
14		*Charles A Rowe
		*James E Whidden
	19	*Alonzo D Hunkins
16		*Robert S White
—		**Lovett ct begins**
	21	*Leon C Perkins
	23	*David H Guinivan
	23½	*Murray J Bearse
18		Charles H Wickers, 1
		George H Haynes, 2
		Tarras P Charezun, 3
	25	John W Semple
	25½	*John W Semple, jr, heating, etc ⊙
	27	*Mrs Lila Houston
		Roland B Houston
		*Joseph M Lindsey ⊙
22		*Frank Kennison ⊙
	31	*Miss Mary S Pickett ⊙
		*Lloyd G Knowles
	0	Private garage
—	—	**Central st crosses**
30		*Alfred C Locke ⊙
36		*Mrs Jennie L Forness ⊙
	41	*Arthur W Taylor
38		*George P Brown & Co, art dealers ⊙
	43	*Charles H Hogan ⊙
	0	Private garage
—	—	**Washington st crosses**
	51	*Frank N Hoag
		Leon C Clapp
	53	*Leon Blotner
		*Harry Katz
		James C Parsons
52		*H Lawrence Cottrell
		*Henry J Cottrell ⊙
54		*George Pickford
56		Same as 27 Thorndike
	55	*Bertram P Floyd ⊙
	57	*Miss E Antoinette Davis ⊙
	57A	*Miss Maleen P Hicks
	59	*William B Parker
—	—	**Thorndike st crosses**
	61	*Dr Melvin E Davenport ⊙
62		*Reginald H Currier
	63	*James Elliott
	65	*Mrs Edna A Perry
	65r	*Periwinkle Candy Shoppe
	67	*George Cohen
		*Thomas L Guinivan
64		*Nathan H Foster ⊙

PROGRESSIVE MERCHANTS
All Have the Latest Directory
HAVE YOU YOURS?

ALMY'S Department Stores Since 1858
Beverly 1091 Salem 1290

Left Right
66 Vacant
0 Private garages
— — **Abbott st crosses**
70 *Edward J Day
*William H Buckle, jr
71 Same as 25 Atlantic ave
72 Same as 23 Atlantic ave
— — **Atlantic ave crosses**
75 *Miss Ethel B Holway
*Leon C Doble ⊙
*Ralph H Wheelden
77 *Mrs Sadie O Steele ⊙
78 *Mrs Estella W Jones ⊙
— — **Ocean st crosses**
81 *Ralph F Knight ⊙
83 *Robert Robertson ⊙
— **Ives st begins**
87 *Hollis L Cameron ⊙
89 *Benjamin H Bowden
91 *Rev Fred R Lewis ⊙
93 *George D O'Neill ⊙
— — **Dane st crosses**
99 *Mrs Mabel B Goodhue
98 *Ernest L Holden
*William H Greenlaw ⊙
100 *Frederick C Steele
— **Bay st begins**
101 *Frank A Williams
Miss Florence D Burding
102 *Henry M Dodge ⊙
103 Same as 2 Bay
104 *Joseph C Cressy ⊙
105 Walter M Cheverie ⊙
106 *Russell B Hadley ⊙
107 Roland W Allen
108 *J Francis Donnelly ⊙
109 James J Merrill ⊙
— **Willow st begins**

LOVETT COURT

(Ward 2)

from 16 Lovett to 14 Central ct

Left Right
2 Charles S Sargent ⊙
1 *Mrs Victoria B Ferrin ⊙
*Mrs Annie B Flynn

LOWELL

(Ward 4)

from Essex opp Warren to 93 Odell ave

Left Right
1 *Benjamin M Annable ⊙
6 *Mrs Eliza J Scott
*Clifford G Dennis
5 *Chester F B Lewis ⊙
9 *Robert B Chalmers ⊙
Mrs Charlotte E Chalmers, gift shop
10 *Roy Kimball ⊙
12 *Harold V Robichau
11 *Leon D Alderman ⊙
14 *Francis C Dimond ⊙
13 *Lester P Paige ⊙
16 *Louis W Woodbury ⊙
15 *Alfred B Stantial
19 *Lewis W Norman ⊙
20 *Ernest A Philinte ⊙
23 Benjamin Kaufman

LYMAN

(Ward 5)

from 437 Cabot to Sohier rd

Left Right
4 *Alphonse Amatucci, groc ⊙
5 Mrs Flora Fielder
7 *Francis J Minton ⊙
8 Theodore J Doucette
*Simon J Gorfinkle ⊙
9 *Leon C Berry ⊙
10 *Charles C Trefry ⊙
Charles C Trefry Co, painters
Alfred P Trefry
11 Paul R Foster
11a *J Clifford Cantley
12 *William H Miller
13 Frank L Harmon
13A Arthur E Bragdon
14 George W Johnson
Forest M Davis
15 Arthur F Buckley
*Michael F Buckley ⊙
16 *Robert O Woodbury ⊙
18 *Russell E Tupper ⊙
19 *Thomas J Ryan ⊙
20 *John P Dowling ⊙
21 William C Baxter ⊙
22 *Albert P Haskell ⊙
24 Adolf S Erickson ⊙
Mrs Bridget Blandley
23 *Mrs Augusta J Anderson ⊙
25 *William M Duane ⊙
27 *Fred St Linger ⊙
26 *Raymond S Abbott
29 John W Markey ⊙

CAMPBELL'S FUNERAL SERVICE SERVICE FOR ALL.
65 Cabot Street Telephone 13
Low Operating Cost
Assures Moderate Charges

CROMBIE FLOWERS 298 CABOT ST.
Telephones 989 — 2615

LYMAN—Continued

Left Right
28 *Clyde R Smith ⊙
30 *Sven H Essen ⊙
31 Nils F Crona
33 *Raymond J Doherty
32 *Fred Churchley ⊙
34 *Albert E Hood
— — **Ames st crosses**
35 *James H Doucette
37 Archie M Eckmann
42 *Harry G Barton, 1
*James H Taylor, 2
43 *John J Sylvester ⊙

MADISON AVENUE
(Ward 4)
from 60 Essex to 17 Prospect

Left Right
3 *Mrs Florence K Harrigan⊙
5 Lowell E Sawyer
Charles A Wilson
6 Albert Moses ⊙
*Perley B Roundy
0 Private garage
7 Private shop
9 James Cahill
11 Albert L Brown
Harry W Butman
13 Vacant
Arthur N Hathaway
Mrs Evelyn Plegge
12 Simon C Allen
*J P Robert Nolette
Joseph F Snow
Roger W Mason
16 *Albert W Richards
*Timothy F White
*Charles C Dangerfield
*Alfred E Hadley
15 *William E Lawson
17 Mrs Harriet R Ham ⊙
Philip S Chapman
18 *Johnson Smith ⊙
20 *John J Maguire ⊙
19 *Walter E Naugler ⊙
21 *George P Gutterson ⊙
22 *Maurice E Lowell ⊙
23 *Frank H Streeter
25 Mrs Sena W Butterworth, s r ⊙

MAGNOLIA
(Ward 4)
from Essex opp Gardner to 103 Odell ave

Left Right
6 *Nicholas Boniface ⊙
5 *Robert H Lawson ⊙
8 *Rev Percy G Beatty ⊙
10 *Norman Wilks ⊙
12 *Thomas J Reid
11 *Maurice L Hopkins ⊙

MAPLE AVENUE
(Ward 2)
from 123 Water to the sea

Left Right
16 *Jubilee Yacht Club ⊙
Byron S Knowles

MARGARET AVENUE
(Ward 1)
from end Bailey ave to Eleanor ave

Left Right
0 Vacant, s r
0 Thomas J MacMurtry, s r ⊙

MARGIN
(Ward 3)
from near end Federal to Bridge

Left Right
0 J F Pope & Son, lumber storage yard
0 City Fire Alarm Signal House

MARION AVENUE
(Ward 1)
from 2 Lee to byd Leech

Left Right
(14) *Emidio Paolini ⊙
(20) *D Walker Hannable

MARSH AVENUE
from end Sylvester ave to Danvers river

Left Right
1 Mrs Mary T Sweeney
2 *Charles P Goodwin
4 Philip Primmer ⊙
5 Daniel O Gerry
6 *George H Talbot ⊙
7 Mrs Alta M Stone
9 *Arthur C Copp ⊙

IRVING'S BAKERY
TRADE HERE AND GET THE BEST!
Quality Is Our First Consideration.
252 CABOT ST. TEL. 227 BEVERLY, MASS.

CROSBY FUNERAL HOME

WILLIAM H. CROSBY

15 CHERRY STREET Tel. 1048 DANVERS, MASS.

Left Right

10 Henry J Smith
12 Arthur H Brook
Clarence L Sabine
11 William M Campbell ⊙
13 Vacant
16 **Shore ave begins**
15 Vacant, s r
17 Vacant, s r
19 Henry R Harding
21 J Frederick Clark
23 Vacant
25 George Popolsky
Edward Hiltonen
26 **Park View ave begins**
27 Victor K Peterson, s r ⊙
29 Mrs Josephine Rollins, s r ⊙
31 Vacant
— **Entrance to Putnam Field**
33 Ulysses S G Sanborn

MARSHALL COURT

(Ward 1)

from 9 Webber ave to Bass river

Left Right

3 Joseph E Arlington ⊙
5 Joseph F Arlington
4 Morgan McSweeney ⊙

MASON

(Ward 5)

from 429 Cabot to Sohier rd

Left Right

3 *William C Keaney
4 *Harold I Goldsmith
5 John J McLean
6 Elwin L Cannon
7 Patrick J Sullivan
Dermont V Hughes
8 *Mrs Margaret C Marshall, hairdr ⊙
9 *Frank A Scale, painter ⊙
Charles C Conrad
10 *Frank O Ericson ⊙
11 *Thomas Egan ⊙
Robert P Eldridge
12 Michael J Barrett ⊙
13 Earl F Gobeille, 1 ⊙
*Henry B Gobeille, 2 ⊙
14 *Ralph H McNeill ⊙
15 Vacant
Mrs Ellen F C Johnson
16 *Mrs Jane Carey ⊙
17 George W Perkins

Left Right

John E Hammond
William T Peyton
Frank J Renwick
18 *Herbert Stickens ⊙
19 Daniel N Prime ⊙
20 Roger F Marland
20A Mrs Annie Albert
22 Paul M Keene
Miss Mae G Boswell, var store
21 *Mrs Charlotte O Olson ⊙
23 *Alden L Norman
24 *Eugene McSwiney ⊙
25 Mrs Isabella H Cass ⊙
George I Graham
26 *Emilio Trugli ⊙
26A *Walter C Holloway
27 Warren P Crosley
*Mrs Elizabeth S Fiander ⊙
28 Vacant, 1
*William F Davis, 2
29 Henry C Terrieo
*Peter J Cocchi
30 Charles W Higgins, 1
*Thomas P Payne, 2
31 *J Paul Nash
Alfred E Dumas
32 **Ames st begins**
33 Raymond L Sharp, 1
Thomas F Sheehy, 2
35 *Arthur M Lawrence, 1
*John J Neville, 2 ⊙
36 Private garage
37 *Miss Margaret T Hyland, 1 ⊙
Mrs M Josephine Fowler, 2

MATTHIES

(Ward 1)

from 80 McKay to byd Echo ave

Left Right

8 7 **Glidden st crosses**
12 *Harry L Morris ⊙
14 *Mrs Margaret M O'Brien ⊙
16 *Rene E Barbin ⊙
— — **Pierson st crosses**
20 J Edwin Jones
22 *Charles T Callahan, jr
22A *Carlo Boschetti ⊙
— — **Echo ave crosses**
24 Bernard D Boisvert ⊙
26 *Bert Leadbetter ⊙
25 Leger Corriveau

JOHN GIRDLER CO.

FUEL and HEATING

"Electric Furnace-Man" and "Whitty" } **Stokers**

Bring Your Heating Troubles to Us for Correction—

Phone Bev. 2480

R. C. BERRY
MOTOR CORP.
282 RANTOUL ST., BEVERLY
Tel. Bev. 2173 or 2174

CHRYSLER & PLYMOUTH
SALES AND SERVICE
Also
WHITE TRUCKS

MATTHIES—Continued

Left Right
28 Joseph L McGinnis
29 Vacant
30 *George E Belanger ⊙

MAY
(Ward 2)
from 85 Cabot to opp 9 Lovett

Left Right
1 Vacant
8 *Roderick B Hanson
9 Vacant garage
10 Dennis F Shea
12 Clarence R Lindsey
John B Lavallee
12½ Mrs Lucy E Currier
14 Stephen S Smith
Harry A Woodward
11 *Edmond M Bass
*George J Beaulieu
16 *James W Naylor
Albert A Carson
— **Central ct ends**
17 Mrs Margaret T Regan
Charles W Ryder
18 *John F Reynolds
James A Swindell
20 Private garage

McKAY
(Wards 1 and 5)
from 241 Elliott to County Way near Cabot

Left Right
14 **Glidden st ends**
32 **Blake st ends**
52 **Sturtevant st begins**
58 Vacant
78 *Stuart M Leach ⊙
80 **Matthies st begins**
82 *Richard D McGill ⊙
84 *Walter Cornell ⊙
86 *Mrs Alice Lund ⊙
88 *Mrs Mary A McGlynn ⊙
90 Earl J Woods
*Mrs Bessie M Morgan ⊙
92 *George F Guilford ⊙
94 *David L Luce ⊙
96 *Eugene L Torrey ⊙
98 *Edwin N Preble ⊙
100 *J Martin Jorgenson ⊙
102 **Goodyear st begins**
131 *McKay st school

Left Right
134 *U S M Athletic Association Clubhouse ⊙
— **Balch st ends**
135 *P Russell Bosworth ⊙
137 *Dr C Boardman Burnham ⊙
141 *Stanley S Davenport ⊙
*Thomas F Mahan
143 *Edward R Goodwin, 1
*Herbert H Anderson, 2 ⊙
145 *Norman L Wallace ⊙
— **Private way**
189 *Clyde L Knott ⊙
— **Princeton ave begins**

McKINLEY AVENUE
(Ward 4)
from 9 Odell ave to 6 Clifford ave

Left Right
4 Mrs Lillian G Pease ⊙
6 *Vinton R Andersen
8 John A Duran
10 *Nedd C Pollard
12 *Adolph F Lindberg ⊙
14 *C Gilman Scullin ⊙
16 Vacant
19 George W Merrill
18 **Private way**
20 C John Morrison
21 *Harry E Dow ⊙
22 *George A Gordon ⊙
23 *Thomas E Ritchie ⊙
24 *Richard V Pedrick ⊙
25 *George P McDonald ⊙
27 Vacant
26 *J Roland Maguire ⊙
29 *William J Ryan ⊙

MECHANIC
(Ward 3)
from 18 West Dane to 42 Elliott

Left Right
4 William A Kane ⊙
5 Oliver T Henderson
6 Augusto DiVito
Mrs Julia A Dubois
6½ Mrs Marie L Garry
6r Private garage
7 Miss Annie T O'Brien
8 *Jesse W Shaw
8½ Michael Panzero ⊙
9 William E Ambrose
10 *Frank R Coults

LESTER O. STERLING
222 CABOT ST., BEVERLY
Rogers Building—Rooms 3-4

REAL ESTATE & INSURANCE
Telephone 681

MEMBER MASSACHUSETTS REAL ESTATE EXCHANGE

Norge Refrigerators **McQUEENY'S** Paints and Wall Papers
ELECTRICAL CONTRACTOR
Tel. 674-W 278 CABOT ST. All Electrical Repairs

Left Right
12 Andrew K Brotchie
14 Francis L Munson
15 *Stephen A MacKenzie
15½ Joseph H Walker
17 James J Brotchie ⊙
17½ Chester A Whipple
— — **Roundy st crosses**
22 Same as 23 Roundy
24 Bernard R Rossi
Augustus E Jacques ⊙
26 Geremy Longobardi
28 Rinaldo R Moroni ⊙
— **Galloupe ave ends**
30 Basil W Mateik ⊙
32 *Fred L Meuse

MELVIN AVENUE
(Ward 1)
westerly from Elizabeth ave to Danvers line at jct Shortell ave

Left Right
— **Private way**
(28) Philip R Smith
0 Joseph A Roberts
0 Vacant, s r
0 Vacant
47 *Henry F Sullivan ⊙
0 *Frederick F McComisky ⊙
0 Ernest A McComisky ⊙
0 Vacant, s r
0 John W Kumph, jr ⊙
0 *Francis D Brainard ⊙
0 *Melvin P Daniels ⊙

MIDDLE
(Ward 4)
from 66 Bisson to East

Left Right
4 *North Shore Hand Laundry ⊙
6 *Mrs Pearl A Mitchell
8 *Orla Hall
10 *Carl E Jacobson ⊙
12 *John B McGinness
14 *Roy P Hatch ⊙

MILL
(Ward 5)
from 28 Beckford to U S M Co

Left Right
5 *Mrs Harriet A Edmands, boarders ⊙
Francisco Giovanetti
9 *George C Noyes, 1 L
Charles M Byrnes, 2L
Mrs Francesca DiGiustino, 3L
Charles S W Sharp, 4L
Arthur H Frazier, 1R
Humbert Julius, 2R
Mrs Beatrice M Grant, 3R
Earl E MacKay, 4R
17 Louis DeCarlo
0 Private garages
19 *David I Dalton, 1
*Carl W Johnson, 2
21 Alfred Roy, 1
John W Mountan, 2
Gedion J Bergeron, 3
— **Gage st ends**
25 Leonardo J Belliveau, 1
Benjamin F Freeman, 2
*Joseph Roy, 3 ⊙
29 Attilio DiPiero, 1
Primo Delvecchio, 2
Robert B Harrison, 3
33 Daniel F Murphy, 1
John Cotoia, 2
George E Glidden, 3
37 Robert J Bettencourt, 1
*Barnett Morris, 2
*Mrs Alma M Palm, 3
39 **Ropes st begins**
41 John E Kennedy, 1
*T Rosario Perusse, 2
*Hjalmer G Pearson, 3
0 Private garage
47 Vacant store
— — **B & M R R crosses below grade**

MILTON
(Ward 2)
from 166 Cabot to 14 Broadway

Left Right
2 William H McMahon
6 Henry L Prescott
Kostas Vanikiotis

MONTSERRAT PARK
(Ward 5)
jct Essex, Colon and Brimbal ave

MONTSERRAT ROAD
(Ward 5)
from 148 Colon to Northfield rd

Left Right
2 *Mrs Lucy W Peabody, s r ⊙

F. G. Allen Furniture Co. 280 Cabot Street Telephone 524
We Can Save You Money - Quality Goods - Right Prices

FRED B. ROSS Catering for Socials and Parties
ICE CREAM, FROZEN ICES AND HOME MADE CANDIES
256 CABOT STREET, Telephone 2254 QUALITY GOODS AND SERVICE

MONTSERRAT ROAD—Continued

Left Right
0 *Arthur L Collier ⊙
0 *Marmaduke P Pearson
— **Woodland rd ends**
— — **Arden rd crosses**

MONUMENT SQUARE
(Ward 2)
from 20 Abbott to 17 Hale

Left Right
1 *Dr Peer P Johnson ⊙
*Dr Richard E Alt
*Dr Albert E Parkhurst
*Dr Henry Tolman, jr
2 *William A Creesy, 2nd ⊙
3 *Mrs Sarah E Varina ⊙
0 *Central Fire Station

MOULTON COURT
(Ward 1)
from 46 Railroad ave

Left Right
(2) William H Neve
(4) William H Miller, jr
(6) Philip A Derocher
(8) Edward J Harris
(10) *Mrs Rose Derocher
(12) Carl R Moses

MULBERRY
(Ward 3)
from 29 Federal to opp 15 West Dane

Left Right
2 Roy C Clark
Mrs Margaret A Wightman
1½ *Arthur D Dooling
1 Vacant
1A *B Ludwig Pehrson
*Charles A Slaven
— — **Pond st crosses**
10 Vacant
Mrs Margaret MacDonald
Vacant
13 William J Symonds
*Paul M Kirby
14 Mrs Emily E Ross
*Charles P Croscup ⊙
15 *W Wallace Crosby ⊙
15½ *Mrs Catherine Wittenhagen
16 *Mrs Mabel R Peabody ⊙
— — **Arthur st crosses**

Left Right
17 *T Ray Hennessey
18 *Otis C Baker ⊙
19 *Otis M Baker ⊙
19r O M Baker Co, painters ⊙
20 *Milton A Patterson ⊙
*Mrs Rena M Ballard
22 *Everett H Sherman ⊙
21 John Murray
*Simon Katz
Bernard F Cheverie
*John Murray
24 *Clifford D Baker ⊙
— — **Judson st crosses**
23 *Caleb Cole ⊙
26 Mrs Edith S Dowdell ⊙
28 *James A Torrey ⊙
25 Miss Helen K Rogers ⊙
30 Mrs Sarah Willis ⊙
27 *Walter J Nash, 1
Harold Dale, 2 ⊙

MUNROE
(Ward 4)
from 9 Prospect to 54 Essex

Left Right
4 Harold M Crowell, 1
Walter Field, 2
Edgar F Field, 3
3 Lewis H Holden
5 *Casimero Guarino ⊙
Vacant
Austin Bryant
6 *Samuel Passante ⊙
7 Josiah Brierley
Robert I Pickett
Reginald C Gangloff
Vacant
8 James Conway
Mrs Mary B MacInnis ⊙
9 *John J Burke ⊙
11 George B McPhee
*Mrs Mildred C Fraser
12 *Charles W Mallard ⊙
14 *Saul Silver ⊙
Meyer Silver
Morris Silver
13 Philip R Grush
Walter H Brennan

MYRTLE
(Ward 3)
from 362 Cabot to 481 Rantoul

Left Right
5 *Edward J Theriault ⊙

HURRY GET A NEW DIRECTORY
Don't Miss 2000 New Names a Year

SILVER'S

PLUMBING — HEATING
ELECTRICAL SUPPLIES
Wholesale—Retail
44-48 Lafayette St. Tel. 1681 SALEM

Left Right
4 *Ervin S Bean ⊙
6 *Ward R Brooks
7 *Miss Susan McLean ⊙
8 Andrew T Bye, 1
*Walter S Jacobson, 2
Miss Adeline M Campbell, 3 ⊙
9 Leonard I Packer
10 *John J Twomey
Albert J Pepin
11 *Frederick E Richardson
12 Walter J Cummings
14 *Michael J Tierney ⊙
Mrs Anna T Beaudin
15 *William A Smith ⊙
17 Adelbert M Bruce
18 Michael J Toomey
Lawrence B Steedman
20 *Fred A Hinchliffe ⊙
21 *Charles Stewart ⊙
22 Louis E Friend ⊙
24 *Mrs Emily M Friend ⊙

NEPTUNE
(Ward 4)
from 199 Hale to Ober
Left Right
7 Joseph F Burns ⊙
11 John W Woodberry ⊙
13 *Charles B Trask ⊙
17 *Arlon G Esty ⊙
0 *Dudley L Pickman, jr s r ⊙
0 *Morris Rosenthall, s r ⊙
0 *Frank E Nason, on est
0 *Adolph Ehrlich, s r ⊙
0 *William D Godfrey
0 *Edward H Winslow ⊙
— **Bay View ave begins**
— **E Corning st ends**
0 Private garage
0 *Warren P B Weeks est, s r
Vacant, s r
0 *Thomas P Beal, s r

NETHERTON AVENUE
(Ward 1)
from 14 Sunnycrest ave to Western ave
Left Right
2 James Archibald ⊙
5 *Eustache W Porter, milk ⊙
6 Archie B Ridley
*William Thompson ⊙
Left Right
8 Charles E Cook
12 *Arthur Stansfield

NEWBURY
(Ward 4)
from Essex byd Cedar to byd Liberty
Left Right
2 *Mrs Jessie M Higgins ⊙
Mrs Beulah H McElroy
5 *Romolo E Cortucci ⊙
6 *Freeborn W Cressy
*Miss Constance C Peabody ⊙
7 *Russell C Tirrell
8 Clarence P Giddings
9 *William W D Tarleton ⊙
10 **Pearl st ends**
11 Arthur C Davis ⊙
12 *Adin Thompson ⊙
*C Andrew Hurley
17 *F Claude MacArthur
*Francis J Barry
19 Henry J Mercer
18 **Warren st ends**
20 21 **Liberty st crosses**

NORTH PLACE
(Ward 6)
from 984 Hale to Black Swamp B F
Left Right
0 Private stable
0 Private garage
0 Vacant
0 Vacant
0 Vacant, s r

NORTHERN AVENUE
(Ward 1)
from 354 Elliott to County way
Left Right
2 *Leonard F Campbell ⊙
4 *Arthur A Dion
6 *Albert C Tucker ⊙
7 *James Smith ⊙
9 Caleb P Hinckley ⊙
8 *August E Kulberg ⊙
— **Eastern ave ends**
11 *Nathaniel H Hardenbrook ⊙
14 *John Scanlon, furniture moving ⊙
*Lawrence J Scanlon, radio service
0 Private garage

KEEP CLEAR OF OLD DIRECTORIES
They send you miles out of your way.

Snow White Laundry Inc.
12 LOTHROP STREET
Tel. Beverly 2204 DRY CLEANING Tel. Gloucester 3023
Modern Equipment to Give Perfect Satisfaction. Prompt Deliveries. Right Prices. Let Us Serve You.

NORTHERN AVENUE—Continued

Left Right
15 *Edward M Cook ⊙
17 *Walter P Pyne ⊙
22 *Harry Tucker ⊙
— — **Hillside ave crosses**
26 Emilio J DiDonato ⊙
27 *Arthur E Fisette ⊙
28 *Herbert A Pearson
Albert I Remsen
29 Dennis J O'Shea ⊙
31 *John Entwistle
0 Frank Hilton
30 *Frank C Bradley ⊙
— **Upton ave begins**
39 Vacant

NORTHFIELD ROAD
(Ward 5)
from Brimbal ave to end Westerly rd
Left Right
— **Montserrat rd ends**
— **Upland rd ends**

NURSERY
(Ward 5)
from Ellsworth ave
Left Right
0 *Southworth Bros nurseries ⊙

OAK
(Ward 6)
from 42 West near B F station to 839 Hale B F
Left Right
2 *Francis X Gaudreau ⊙
4 *Miss A Olive Demmons ⊙
6 *Arthur L Standley
*The Robert Robertson Co, plumbers ⊙
*Alexander O Dougans
0 *B & M R R Station
8 **Vine st begins**
10 *Peter P O'Brien, plumbing ⊙
12 Daniel J Murphy ⊙
*Mrs Mary T Gill
14 Vacant
0 B & M R R freight house
20 *Connolly Bros Inc, contractors ⊙
0 Connolly Bros Inc, office
23 *Patrick J Malloy
Left Right
24 Daniel J Neville, plumbing
30 *Beverly Farms Riding Academy
35 **Grove st begins**
48 Rene R Le Luomier
0 Private garage
50 Private stable
54 *Mrs Evelyn W Curtis, s r ⊙

OBER
(Ward 4)
from 98 Hale to the sea
Left Right
3 *James W Low
B Waller Herndon, jr
5 *Starr M King
0 Private garage
6 *Albert J Forrant
*Daniel A MacEachern ⊙
Mrs Mary E MacEachern
7 *Rudolph C Dick
9 *John T Manson, 2nd ⊙
11 *William W Woodbury ⊙
13 *Adelbert A Eldridge, 1 ⊙
Clarence L Dodge
12 *Hubert M Snow ⊙
14 *Maurice E Goodridge
— **Ober lane begins**
23 *William S Forbes, jr ⊙
Edward A Keating (on est)
24 Vacant
0 Private greenhouse
0 Private garage
26 *John A Gray ⊙
27 *Eugene Rosenthal, s r (in ave)
30 Private greenhouses
Storehouse, rear
29 *Abraham Koshland est, s r (in ave) ⊙
32 *James A Parisella
36 *Frank C Faulkner
31 *Abraham C Ratshesky, s r ⊙
— — **Woodbury st crosses**
38 *Carlton W Wallis, 1 ⊙
*Alexander Hart, 2
40 *Mrs Helen L Newman, s r ⊙
Fred J Leviseur, s r
48 *Dwight Foster ⊙
*Leslie S Brewer
52 *William J Selby

IPSWICH DIRECTORY
Now Compiling for 10 Towns in Northern Essex County.
CROWLEY & LUNT

ALMY'S *Department Stores Since 1858*
Beverly 1091 **Salem 1290**

Left Right
— **Burgess point**
55 *Beverly Hospital Convalescent Home ⊙
— **Neptune st ends**
0 Miss Annie T Rice est, s r (in ave) ⊙
0 *William D Sohier, jr, s r (in ave) ⊙
Dennis J Desmond (on est)

OBER LANE
(Ward 4)
from 14 Ober

Left Right
2 *J Thomas Hopkins ⊙
4 *Frank E Brigham ⊙

OCEAN
(Ward 2)
from 25 Hale to the sea

Left Right
4 St Peter's Episcopal Ch
St Peter's Parish House
7 *Mrs Susie R Jewell
James O Blauvelt
9 *James W Cleveland ⊙
*Mrs Mary C Smith
11 *Chester H MacDonald
Albert O Chouinard
13 Michael J Lucido
*Maurice L Wilson ⊙
15 Mrs Ora M Ridley ⊙
17 *Chester T Wiggin ⊙
19 Private stable
21 *Benjamin F Waggott ⊙
24 *Dr William L Jenkins ⊙
— — **Lovett st crosses**
23 *Mrs Harriet E Hibbard ⊙
25 *Peter Scott
30 *George N Whitman ⊙
*Roger W Chute
27 *Isadore Ginsberg ⊙
Hartley Pub Co
*Julius Rosenthall
29 *Hyman L Katz, elect
29A *Charles D Adler
32 *Mrs Ida M Carpenter ⊙
*Miss Eleanor M Varney
31 Arthur C Goodwin ⊙
*Mrs Lillie F Whitehouse
33 *Cutler D Knowlton ⊙
34 *Albert S Murray ⊙
37 Same as 90 Lothrop

Left Right
38 *Dr Sherman E Golden
Frank S Carter
— — **Lothrop st crosses**

ODELL AVENUE
(Ward 4)
from 10 Pickett to Spring

Left Right
4 *George E Cole ⊙
Angus D MacLeod
6 *Frank G Gilbert ⊙
8 Percy M McGrath
10 Chester F Standley
Carl Pigeon
— **McKinley ave begins**
11 Raymond M Donovan
12 *Joseph L Goodridge ⊙
Mrs Carrie E McLean
14 *Mrs Alice A Hastings ⊙
15 Edwin A Hutt
16 *Mrs Rachel Foster
17 *Harry J Guinivan
18 *Charles B Hyam ⊙
19 Neale J Hubbard
*Mrs Martha G Crosby
Frank H Conway
20 *Leroy C Murch ⊙
22 *Daniel G Tower
21 Ralph L Allen
*Robert A Nicoll
24 *Ernest Wright, ice ⊙
23 *John B Webb ⊙
26 George L Thomas ⊙
25 *Harold C Childs ⊙
27 *Arthur K Story ⊙
28 *Arthur C Ebsen ⊙
31 **Whitney ave begins**
33 *Mrs Cora M Branagan ⊙
*John M Nicoll
35 *Ralph S Pedrick ⊙
37 *William F Cox
39 *Mrs Alberta Woodbury ⊙
41 Severance G Merrill
43 *Mrs Mary T Kelley ⊙
45 *Horton B Gwinn ⊙
47 Mrs Bertha F Cooper ⊙
Alton R Cooper
49 *Joseph E White ⊙
51 Miss Alice M Harding
53 *George H Gwinn ⊙
55 *Roger W Fegan ⊙
— **Baker ave ends**
57 *Frank J Hever ⊙

RANTOUL PHARMACY *Your Registered Prescription Store*
Rantoul, cor. Pond St. Tel. 2478 or 635

ERNEST WRIGHT ICE AND OIL
RIGHT PRICES
PROMPT DELIVERIES
THE QUALITY ICE THAT GIVES SATISFACTION
Our Trucks Can Serve You Daily. Office and Res. 24 ODELL AVE., Beverly, Mass. Tel. 764

ODELL AVENUE—Continued

Left Right

59 *Mrs Margaret Boden ⊙
61 *Harold E Kenyon ⊙
63 *Merton F Kent ⊙
73 **Bertram st ends**
75 *Meyer Seligman ⊙
77 *William H Black
79 *Patrick A Daley ⊙
81 Mrs Margaret J Sullivan ⊙
*Francis J Doyle
83 **Sherman st ends**
85 *Arthur L Kenney
87 *James W Daley
91 *Frederick W White ⊙
93 **Lowell st ends**
97 Roland F Crowell
99 *Thomas P McDonald ⊙
101 *Edward J Lynch
103 **Magnolia st ends**
105 *John F Darcy ⊙
109 Carroll E House
113 **Hawthorne st ends**
115 Foster C Russell
117 Hugo P Peterson ⊙

ODELL PARK

(Ward 1)

Park opp Beverly R R Station

OLD COUNTY LANE

(Ward 1)

from 423 Elliott

OPAL AVENUE

(Ward 1)

from 335 Elliott

Left Right

2 *J Philip Hilpert
3 William R Perkins
5 *Claude P Hartley
5r David M McLelland
6 *Perley W Kirby ⊙
13 E Russell Andrews
8 Russell M Rollins
10 John F Kelly
12 *Thomas McIntyre ⊙
14 *James Cram ⊙
15 *James Ruthven ⊙
16 William E Martyn ⊙
19 *William H Kirby ⊙

ORCHARD

(Ward 4)

from 94 Hale to 91 Bisson

Left Right

2 *Thomas J Donnelly ⊙
3 *Edwin W B Smith ⊙
4 *Lawrence L Clark
6 *G Henry Courchene var store ⊙
8 Clarence L Tribou
8½ Joseph Courchene
Horace Courchene
10 Stephen H Gregson
Frederick O Corliss
5 Michael H Donovan ⊙
7 Walter E Dorr, 1
John J Kirrane, 2
0 Private garage
0 Private garage
0 Private garage
18r Saul Thorn
20 Harry S Johnston
22 *Prescott O Woodberry
26 David C Coleman
0 Private garage

OVERLOOK AVENUE

(Ward 1)

from Echo ave to 17 Greystone ave

Left Right

3 *Peter Bonacci
(16) *Harold J Overberg ⊙
(18) Vacant
(28) *Odilon Blanchette ⊙
— **Erwin st ends**

OXFORD TERRACE

(Ward 2)

from 39 Stone

Left Right

3 *Charles E Trask
Nelson A Southwick
4 Garage
8 Garage
5 *John W Stone ⊙
7 Vacant

PAINE AVENUE

(Ward 6)

from 597 Hale P C

Left Right

0 *Lyon Weyburn ⊙
0 William F Powers (on est)
0 *Keith Merrill, s r ⊙

Merton S. Ward FLORIST
FUNERAL AND WEDDING WORK A SPECIALTY
Grower of Cut Flowers, Greenhouse Plants in Season, Bedding Plants, Spring Vegetables, Vegetable Plants.
GREENHOUSES: COR. CORNING AND EAST LOTHROP STS. TEL. 2536

The Quality Press Printing Service

67 WALLIS STREET Tel. Beverly 700 BEVERLY, MASS.

Left Right

0 *Mrs Ellen Connery
Joseph F Buckley
0 *George Page
0 *John T Spaulding, s r (in ave) ⊙
*Adrian P Wilson
0 *Mrs Caroline Thomas, s r (in ave) ⊙
0 *Robert S Bradley, s r ⊙
0 *Francisco M Gauardabassi, s r ⊙
0 *John Truesdale
0 ——— Herrick, s r
0 *Henry L Mason, s r (in ave)
0 *Francis H Cummings ⊙
0 *Henry T Vance, s r
0 *G Kennard Wakefield, s r ⊙
0 *Charles K Cummings, s r (in ave) ⊙
0 *Alfred E Parsons
0 *Frederick M Alger, s r ⊙
*Ernest Stockwell
0 *Joseph H Whalen
0 *Mrs Ellen A Wood, s r (in ave) ⊙
0 *Matthew P Scullin, s r (in ave) ⊙
0 Vacant, s r (in ave)
0 *Malcolm W Greenough, s r (in ave) ⊙
0 *Mrs Ada W S Moore, s r (in ave) ⊙

PARK

(Wards 2, 3)

from 61 Pleasant to 84 Elliott

Left Right

5 Private stable
9 Same as 76-80 R R ave
— **Railroad ave ends**
0 *B & M R R station
*Sterman's Taxi Service
0 *Railway Express Agency
— **Odell Park**
— **Broadway ends**
25 Garden City Lodging House, A Makros prop
31 *North Shore News Co
33 Private storehouse
— **Wallis st ends**
47 *Saratoga Pop Corn Co
— **Bow st ends**

Left Right

0 Same as 65 Bow
58 *B & M R R freight house
*Herrick Grain Co, hay, grain etc
59 *Elbridge A Thompson, machine shop
*Rose Welt Shoe Co, shoe mnfrs
Waldrich Specialty Co, novelties
61 Alonzo Lewis, jr
Dominick Constantino
*Placido Costanzo
67 John Papa, jr
John A Meunier
0 Private garage
69 Abraham Zack, junk etc
71 *Abraham Zack ⊙
Louis W Nadeau
73 *James A Torrey, blacksmith
81 *O J Biggs & Co, used cars
A & M Garage, auto rep
— — **Federal st crosses**
85 Mrs Sarah J Blanchard
*Joseph Mallardi ⊙
86 *Domenico Massi ⊙
— — **Riverside st crosses**
90 Frank S Rosum ⊙
90½ Mrs Emma J Jackson
William A Jackson
George W Mealey
91 *S M Hill Ice Co
*S M Hill Ice Mnfg Co Inc
96 Stanley F Fushpanski, auto wrecking
95 Private garage
98 *Quality Cleaners & Dyers Inc
100 *North Shore Bottling Co
102 } *Comm of Mass., Dept Public Wks, garage
104 }
115 *James I Durkee, garage
122 *Louis Massarella, blacksmith
Park Wrecking Co, auto wreckers
123 Beverly Ice Co's garage
— — **West Dane st crosses**
126 *Albert Shepherdson, planing mill
*C & G Venetian Blind Mnfg Co

TROWT & MURRAY JOHN A. TROWT, Prop. 711-717 Hale St. Beverly Farms

PACKARD—SALES AND SERVICE

Cars for Rent. Storage. Supplies. Sundries. Automobile Repairing.

Telephone 9

Be Accurate In ADDRESSING YOUR MAIL. Use the Directory.

PARK—Continued

Left Right
127 *Beverly Ice Co
City Scales
— — **Creek st crosses**
139 Mrs Rose Onesti ⊙
Joseph Rainone
Julius P Parisella
140 Anthony V Bonjorno ⊙
Joseph Lucarelli
140½ Vacant store
142r Vacant
142 Vacant
Joseph Ciani
Mrs Maria Guilianelli
141 Giuseppe Luciani
*Mrs Katherine Biondini ⊙
144 *Mrs Amalia Roccio, groc & prov ⊙
Carmine Civitarese
Vacant
143 *Mrs Lucia Di Lorenzo ⊙
146 Joseph Scanzani
Mrs Filomena Di Rubio ⊙
145 Giovanni B Bernasconi
Mariano Maestrofrancesco ⊙
148 *City stables
148r Water Dept storehouse
— **Roundy st ends**
152 *Luigi Guidi ⊙
149 Mrs Rose S Celentano, 1
Alexander F Cristoforo, 2
Patrick Earrbino, 3
156 Giovanni Zelano ⊙
Romolo Pasquarelli
156½ Raffaelo Innocenti
151 Otello Gorini
*Mrs Filomena Scoglio ⊙
Louis Scoglio
158 Mrs Annie L Wilson, 1
Santo Taglieri, 2
Pasquale Carratu, 3 ⊙
153 Upileo Cuoco, 1
*Antonio Savino, 2
Angelo Sciamanna, 3
155 Biagio Latini
160 Nunzio Mascioli, 1
Giuseppe Mascioli, 2 ⊙
*Jerome B Mascioli, 3
162 Carlo Remare
Vacant
Venanzio Carusi

PARK VIEW AVENUE
(Ward 1)
from 26 Marsh ave to Danvers river

Left Right
1 William F Manning, s r ⊙
5 Edmund M Gallagher, s r
7 Vacant
9 Vacant, s r
12 **Shore ave ends**

PEABODY AVENUE
(Ward 4)
from opp 81 Essex to 49 Baker ave

Left Right
8 **Larcom ave ends**
5 *Mrs Elizabeth A Edwards ⊙
Edward C Hall
Miss Ruey G Burnham
10 *Elston E Gaylord ⊙
— **Sargent ave begins**
14 *Adelbert W Rockwell ⊙
25 *Merton E Ellis ⊙
29 Ralph W Swan

PEARL
(Ward 4)
from 27 Corning to 10 Newbury

Left Right
4 *Miss Elizabeth E Perrigo ⊙
Philip W Browning
3 Blaine E Quint ⊙
8 Harry M Dineley
— — **Gardner st crosses**
9 *Mrs Jennie C Lovett ⊙
10 *George D Gay ⊙
12 *John S Jasper ⊙
14 *Wilbur B Raymond
— — **Warren st crosses**
23 Albert M Blood ⊙
25 *Arthur E Payne ⊙
27 *Arthur F Butler ⊙
29 *Alfred R Morrill ⊙

PEIRCE AVENUE
(Ward 4)
from opp 7 Charnock to 9 Harrison ave

Left Right
4 *Frederick Watts ⊙
4½ George C Perkins
Frank E Nelson, 2 ⊙
6 Albert H Nelson
7 *Noah Goldberg, 1 ⊙

HURRY GET A NEW DIRECTORY
Don't Miss 2000 New Names a Year

S. M. HILL COMPANY
ICE AND OIL DELIVERIES ANYWHERE
We invite you to inspect our line of Air-Conditioned Ice Refrigerators on display at our show room. Our prices will interest you.
91 PARK STREET, BEVERLY, MASS. TEL. 1372-W

Left Right
Clyde F Burns, 2
*Mrs Mary G Hunt, 3
*Granville E Tate, 4
8 *I Clyde Buckminster ⊙
10 *Michael M McGrath ⊙
Clinton S Hutchinson
9 *John L Hall
9½ *Irving F Obear ⊙
*Oscar Fuller
11 Mrs Elise S Rogers ⊙
George S Chapman
13 *Harry A Kingsley
13½ *John P Daley
15 *Miss Nellie M Hartshorn ⊙
15½ *George I Brown
*L Morris MacCracken
16 *Hervey C Moulton ⊙
17 *Mrs Jane A Anderson ⊙
17½ Mrs Muriel F Miller
19 *Mrs Drusilla Willis
19½ *Mrs Mary A Kirby ⊙
20 *Milton H Ballard ⊙
21 Gunnar A Johnson
21½ *William A Jordan
23 *Mrs Grace E Herlihy ⊙
24 *Herbert E Enslin ⊙
25 Mrs Eliza F Clark ⊙
Harry B Kerr
26 *Harold J McManus
27 *John L Hanners
28 *Mrs Anna M Alger
29 *Elbridge A Thompson ⊙
30 *Charles W Moses ⊙
31 *Willard O Wylie ⊙
Mekeel's Weekly Stamp News
32 *The Misses Moriarty ⊙
34 Victor E Cleveland ⊙

PERCY R LYONS PARK
(Ward 4)
from 91 Lothrop to Lothrop byd Dane

PERSHING AVENUE
(Ward 5)
from 128 Dodge to Wenham Lake
Left Right
1 *Bernard D Conant
23 *Francis E Currier ⊙
25 *Philip E Nokes ⊙
— **Lake View ave ends**
0 *Beverly Water Works pumping station

PHILLIPS
(Ward 2)
from 7 Pleasant to 21 Pleasant
Left Right
3 John E Vogel
Charles E Boucher
5 James H Regan
Harvey A Marmen
Joseph J Labonte
Mrs Isabel F Conant
Miss Mary L Atwood
7 R Murray Lewis, 1
Paul H Geary, 2
Alfred R Beaulieu, 3
9 *Edward J Martin, 1
John H Murray, 2
Roy H Blakely
11 *Cornelius J Cronin ⊙
13 *William P Kelaher ⊙

PICKETT
(Ward 4)
from opp 366 Cabot to 50 Baker ave
Left Right
8 John C Wade
8½ Edward G Sihpol
Arthur F Haskell
3 *William H Cook ⊙
5 *John J Connolly ⊙
10 **Odell ave begins**
7 *John J Shay ⊙
9 *Edward L Brock ⊙
11 *George A Smith ⊙
0 *Prospect school
13 *George W Gates ⊙
15 *Mrs Ethel G Belknap ⊙
17 *Michael J Minigan ⊙
18 *Harold R Stone
19 *Mrs Leonilda Ranieri ⊙
20 *John A Donovan ⊙
21 *Frederick W Tyler ⊙
22 William J Hyland ⊙
23 *Robert S Waite ⊙
24 Michael J Regan ⊙
25 John W Smith ⊙
26 *Oliver S Hutchinson ⊙
27 *Walter D Flook
28 *Carl F Whitaker
30 **Clifford ave begins**
32 *Harold E McClure
32A *Edwin W Cooley ⊙

Household Fuel Corp. "THE CELEBRATED D L & W BLUE COAL"
HENRY S. ARCHER, Manager 68 PLEASANT STREET TEL. 2095
RANGE AND FUEL OILS

FRED B. ROSS Catering for Socials and Parties
ICE CREAM, FROZEN ICES AND HOME MADE CANDIES
256 CABOT STREET, Telephone 2254 QUALITY GOODS AND SERVICE

PICKETT COURT

(Ward 6)

from 734 Hale B F

Left Right

6 *Mrs Rose Metcalfe ⊙
Lyman E Smith
Vacant
8 Arcangelo Fiore
0 Daniel Coughlin, stable
5 *Mrs Julia E Murphy ⊙
11 *Philip E Ouellette
James Barry ⊙

PIERCE AVENUE

(See Peirce Ave)

PIERSON

(Ward 1)

from 20 Goodyear to end Blake

Left Right

17 **Belmont st begins**
28 27 **Matthies st crosses**
36 *Albert A Gaukroger ⊙
38 *Paul W Ormsby ⊙
39 Edward J Dumas ⊙
41 *Edwin J Lord
44 43 **Sturtevant st crosses**
45 *Arthur S Johnson
47 *David Low ⊙
49 *Charles Cagan ⊙
55 Samuel A Goldberg ⊙
*Louis Goldberg
*Michael Goldberg
60 **Blake st ends**

PINEHURST AVENUE

(Ward 1)

from Holden n Western ave

Left Right

0 *James J Manning ⊙

PINE RIDGE AVENUE

(Ward 6)

from 618 Hale to Greenwood ave P C

Left Right

0 Private trotting park
0 *Mrs Marion S Haughton, s r ⊙
0 *Walter W Collins, rear
0 *Michael F Connolly, rear
0 *George C Greener ⊙

PLEASANT

(Ward 2)

from 78 Cabot to River

Left Right

5 *Mrs Sophia Birstine ⊙
6 *Mrs Josephine E McGrath
7 *Philip A Currier ⊙
Richard J Tracey
Francis W S Leck
— **Phillips st begins**
8 Mrs Velma L Gosbee ⊙
10 Mrs Nellie E Barry
Patrick J Ahearn
11 *Barnet Bikovsky ⊙
Mrs Louise White
12 Joseph H Beaulieu
Mrs Mary A Leck
11½ John J Doyle
Wilbur F Cooper
14 Fred L Hull
Mrs Mary H Crocker
15 Ernest H Wightman, 1
Vacant, 2
Vacant, 3
16 William F McMahon, jr
William J Melanson
17 James J Lyons
19 Mrs Theresa M Quigley
— **Phillips st ends**
18 *Miss Dorothy M Hennessey ⊙
20 *Miss M Margaret Corbett
— **Tuck st ends**
22 William E Webber
*Michele Pellegrini ⊙
21 Mrs Alice M Mee ⊙
William S Lanergan
24 *Leon Jette ⊙
23 Alfred A Chouinard
William H Robinson
26 *Eli J Guerrette ⊙
28 *Carl F Craig ⊙
27 *Stephen D Forrant ⊙
30 John J Ouellette
*Angelo Consolazio ⊙
31 *George H Bushey ⊙
Mrs Rose A French
32 Edward I Stanley
34 George P Bouchard
36 Isaac J Little ⊙
37 Miss Myra W Stevens
George G Beck
38 Eugene F Modugno, jr
— **Hardy st begins**

TEL. SALEM 392
PARSONS' LAUNDRY
Quality Laundry and Cleaning Services
72 LORING AVENUE SALEM, MASS.

SILVER'S

PLUMBING AND LIGHTING FIXTURES
For Every Purse and Purpose
44-48 Lafayette St. Tel. 1681 SALEM

Left Right
40 *Leon Houdush ⊙
Amedee Beauregard
42 *Havelock StC Earley ⊙
41 Alfred Creteau
Arthur C Valliere
44 *Mrs Mary E Desmond ⊙
John J Brady
46 Maurice E White
Napoleon J Barbeau
48 Norman P Richard
John Kaznazy
Alfred Piconi
Mrs Lottie M Frost
Luke J Desbiens
William J Thibodeau
— — **Rantoul st crosses**
54 Private garage
55 } 61 } Same as 1 Park
58 Frederick L Foote
Edward J McMahon
Vacant
58½ Gordon A Russell
Raffaele DiGiustino
60 Vacant shop
60r Beverly Auto Wrecking Co
— **Park st begins**
— — **B & M R R crosses above grade**
68 *Household Fuel Corporation

POLE SWAMP LANE

(Ward 6)

from Valley B F to Manchester line near Preston pl

Left Right
0 Vacant

POND

(Ward 3)

from 276 Cabot to 291 Rantoul

Left Right
1 Same as 278 Cabot
3 *Walter L Glidden, radio service
3r *Carl M Rogers
5 *Wilbur F Norwood
6 Mrs Geneva F Searles
Mrs M Elizabeth Greene
Mrs Marion F Cochrane
6½ Ernest Richardson

Left Right
8 Graham A MacKenzie
Charles E Dockham
9 Mrs Lucy A Sangster
Mrs Florence M Hall
10 *Mrs Katherine E Carbrey
12 *Mrs Elizabeth A Doyle
11 John F Howard
Joseph B White
— **Chapman st ends**
13 Eric S Anderson
14 *Dr Samuel M Albert
Archer I Allen ⊙
16 *William T Johnson, jr
Mrs Marie Johnson
*Chester A Lindsay
17 *Stanley L McKenzie ⊙
18 *John C Clark ⊙
Lucius A Green ⊙
19 Nevin L Bryning
Timothy J Hayes
20 *Grafton S Dennis
*William A Center ⊙
21 *Mrs M Isabella Willard ⊙
22 *Mrs Winifred B Lapham ⊙
23 Louis D Vartzelis
Ronald R Andreas
25 Frank E Tibbetts
Mrs Florence DeWitt
24 *Myron W Hayes
Gail W Robinson
*Fred O Brigham
27 John E McLean
Miss Catherine F Sheehan ⊙
29 *Louis Furnari
Henry A Chouinard
28 R Byron Hanson
James N Illingworth
*Mrs Annie MacDonald
James D MacDonald
— — **Mulberry st crosses**
31 Same as 10 Mulberry
30 *Miss Lucy M Moulton ⊙
Mrs Hulda A Eaton
32 Albert T Bovio
*Archie P McNeill ⊙
34 *Domenico Menesale
James J Maihos
33 Attilio Vandi ⊙
36 William G Marshall, 1
Henry N Ruest, 2
Charles E Trow, 3 ⊙
37 *Francis X Nadeau ⊙

KEEP CLEAR OF OLD DIRECTORIES
They send you miles out of your way.

Snow White Laundry Inc.
12 LOTHROP STREET
Tel. Beverly 2204

SATISFACTORY SERVICE
Is Our Motto.
We Are At Your Service.
PROMPT DELIVERIES

POND—Continued

Left	Right	
		*Joseph R Dube
38		*John J Hurley ⊙
		Angelo DiLorenzo
		Henry B Stuart
	39	James V Mallia, 1
		Stefano Camarda, 2 ⊙
		Frederick S Walker, 3
40		Andrew DiGregorio, 1
		Francesco Di Gregorio, 2⊙
		Elliott M Gray, 3
	41	Joseph Moretti ⊙
		Walter E Brackett
		Everett G Stuart
42		Alfred E D J Pitman
		Miss Hannah J Keane ⊙
—	—	**Chase st crosses**
	43	Chester F Wentworth
		Vacant
46		Agathino Ricciardi ⊙
	45	Bernardo Cucinelli
48		John F Morgan
		*Antonio F Renzi
		Harold F Hansbury
		Joseph Piconi
		Leonard A Cormier
		Vernon F Cormier
		Joseph J Drago
50		*William Leibovitz, mkt
	49	Same as 293 Rantoul
52		Same as 289 Rantoul

PORTER
(Ward 2)
from 15 Congress to end Webber ave

Left	Right	
2		James T Powers
		Mrs Florentine Mallette
—		**Cliff st begins**
	5	Peter Gaudreau
	7	Joseph F Tanguay
		Charles V Scher
		Leo A Tracey
		Philip G LeBlanc
		Mrs Mary E Smith
		Albert T Smerczynski
	0	Private garage
8		Francis T Saunders
		Fred Tomeo
		William J Scanlon
10		Mrs Theresa Petronzio
		Alexander Mascotti
12		Mrs Mary Falloni, groc

Left	Right	
14		Private garage
16		H Raymond Morgan
16½		Pasquale Tomeo ⊙
18		William J Manning
18½		*Andrew A Saulenas, groc and prov ⊙
—	—	**Linden ave crosses**
20		*Mrs Nellie A H Brown ⊙
22		Holten G Boardman
	23	Pleasant View School (discontinued)
	25	*Mrs Nellie F Couhig ⊙
	27	Mrs Louise M Goodwin
	29	*Mrs Mary S Welch ⊙
—		**Ward 1 Playground**
—		**School st ends**

PORTER TERRACE
(Ward 1)
from Leech to 9 Upland rd

Left	Right	
	3	Oliver A Jones
	17	Paul B Leavitt
	19	*Mrs Lucy M Simpson ⊙
	21	*Allen B Abbott ⊙
	23	*Harry P Glass
22		*Theodore S Minott
	27	Vacant

PRATT AVENUE
(Ward 4)
from 83 Essex to 6 Locust ave

Left	Right	
	5	Everard M Hutchinson
6		*Norman T Gregory
		*Henry O Muenzner
8		**James st begins**
	7	*Ralph E Teague ⊙
	9	*Frederick W Allen ⊙
	11	*Clifford A Kenney ⊙
10		*George H Fogg ⊙
12		*Francis H Quigley ⊙
	11½	*Arthur J Stickens
	13	Chauncey J Gagnon
		Edward A Robichau
0		Private garage
14		Harold W Betts ⊙
		*Willard B Publicover, jr
	15	*Herman E Miller ⊙
20	19	**Butman st crosses**
	27	Leland B Young ⊙
0		Private garage
28		*Fred A Newman ⊙

PROGRESSIVE MERCHANTS
All Have the Latest Directory
HAVE YOU YOURS?

ALMY'S *Department Stores Since 1858*
Beverly 1091 **Salem 1290**

Left Right
31 *Miss Mary E Herrick ⊙
35 Russell W Cann ⊙
34 Vacant
39 Bradford C Raymond, 1
*Wendell J Hall, 2
*J Donald Sutherland, 3

PRESCOTT
(Ward 5)
from near end Cullis to Wenham line
Left Right
— **Cullis st ends**
— **Lincoln st ends**
1 Mrs Octave Chaput ⊙
3 *Harry F Pasek ⊙
9 Joseph Belanger
— **Fillmore st ends**
— **Sargent st ends**

PRESTON PLACE
(Ward 6)
from 251 Hart B F to Manchester line
Left Right
7 Same as 249 Hart
8 *Wallace J Miles
0 *Russell Burrage ⊙
0 *Jerry Devazio, caretkr
0 *Dr Maynard Ladd, s r ⊙
0 Vacant
84 **Horse Hill lane begins**
86 *The Misses Thissell ⊙
90 William H Mason ⊙
0 Charles R Davis
— **Pole Swamp lane ends**

PRIDE'S HILL ROAD
(Ward 6)
from 57 Greenwood ave to 36 Haskell P C

PRINCE
(Ward 4)
from 319 Hale to the sea
Left Right
3 *Harry G Staples
27 Private garage
28 *Mrs Annie E Nixon
30 Miss Fannie P Mason, s r (in ave) ⊙
Vacant, s r
31 *Arthur B Perkins
35 Vacant, s r (in ave)
36 Private stable
Left Right
40 *Harold L Chalifoux, s r ⊙
Vacant
44 Vacant, s r

PRINCETON AVENUE
(Ward 5)
from 190 McKay n County way
Left Right
5 *Earle B Lovett, contractor ⊙
— — **County way crosses**
11 *Charles H Barter ⊙
12 *Mrs Seddie A Patten ⊙
14 *Gage L Roberts ⊙
15 Vincent G Terry ⊙
16 *James Slattery ⊙
17 *Philip F Patch ⊙
18 *Thomas J Wallace ⊙
19 *Warren F Shepard
20 *Perley P Parker, contr ⊙
26 *Laurance S Hovey ⊙

PROSPECT
(Ward 4)
from 16 Charnock to 19 Harrison ave
Left Right
1 *Mrs Ellen M Daley ⊙
3 *Arthur W Pariseau
William L Lang
4 Ralph A Pettipas ⊙
5 John H Williams
George J Bertucci
6 Mrs Emily E Crampsey
Harry Howarth
6½ Gardner E Dickinson
7 Timothy F Tierney
8 *Thomas L Donlon ⊙
Mrs Marguerite M Moar
— **Munroe st begins**
10 Mrs Elizabeth M Chute
11 Samuel J Lowry
Mrs Ida I Steadman
Mrs Malvina J Choquette
13 John Haberland
Mrs Ursula F McGroin
13½ *Mrs Anne Kiley
14 *Frederick W Taylor ⊙
15 Mrs Cecelia A Macdonald
15½ William H Thompson
18 *Oscar E Nichols ⊙
— **Madison ave ends**
20 James H Connolly
22 Joseph E Condon

CAMPBELL'S FUNERAL SERVICE SERVICE FOR ALL.
65 Cabot Street Telephone 13
Low Operating Cost
Assures Moderate Charges

CROMBIE FLOWERS 298 CABOT ST.
Telephones 989 — 2615

PROSPECT—Continued

Left Right
*Harry M Grout
23 *Herbert W Foshay
25 *Mrs Mary J Murphy
26 Frederick N Dodge ⊙
*Arthur Briggs
27 *Mrs Ethel B Wiseman ⊙
29 *Frank R Thresh ⊙
30 Vacant
Vacant
31 *Richard S Stapledon
Vacant
32 *Lawrence E Trefry
E Ross Kirby
Leslie L Cole

PUTNAM
(Ward 5)
from opp 150 Dodge to byd Walnut ave

Left Right
8 *Asher T Brotherton ⊙
3 *Arthur E Balsar
14 John A Goodhue ⊙
7 Gilbert B Peabody ⊙
21 *Harlan E Glidden
24 *Alphonse Thibault ⊙
0 *Henry L Desjardins ⊙
29 Mrs Amy A Cunningham ⊙
Sterlyn R Morgan
28 *Ernest W Potter ⊙
— **Walnut ave ends**
43 Vacant
44 Richard D Harding ⊙
45 Richard D Harding, jr

PUTNAM FIELD
(See South Terrace)

QUINCY PARK
(Ward 2)
from 27 Lothrop to the sea

Left Right
1 Robert L Rogers
2 *Alfred Charland ⊙
3 *Clarence W Martin ⊙
4 *Mrs Annie W Gilbert ⊙
4r Vacant
0 Private garage
5 *H Merritt Wallis ⊙
7 Benjamin E Cohen
*Samuel Kanter ⊙
9 Vacant
Herman Jaffe

Left Right
Earl Cooper
10 *Frank W Foster ⊙
11 *Phillips Brackett
6 *Ernest F Bell ⊙

RAILROAD AVENUE
(Ward 2)
from 116 Cabot to 11 Park

Left Right
3 Same as 122 Cabot
7 } *Mrs Ida A Jones, lodgings
11 } Miss Pauline F Webber
8 }
10 } *Railroad Ave Garage
12
15 Lester V York ⊙
*Mrs Bertha L Hayward
18 Frederick A Essler
Asso Bible Students
20 Eugene L LaPointe, (Gene's furniture hospital)
19 John J McLaughlin
*Thomas H Phelan ⊙
Mrs Katherine M Dean
Mrs Ellen F Quinn
— **Elm st begins**
22 *Eugene F Sullivan ⊙
Eugene D Sullivan
Miss Anna M Coleman
22r Private garage
24 *Sullivan Roofing Co
26 Vacant
28 *Thomas H Lane
Arnold F Sullivan
Mrs Myrtle E Lawrence
25 *Mrs Rose R Hurd ⊙
30 Thomas A Lane, 1
*Mrs Mary J Sullivan, 2
Vacant, 3
29 Mrs Edith A Graves ⊙
Mrs Elizabeth M Lyman
*Miss Bertha F Allen
Edward G Moore
32 } The Belmont
36 } William H Campbell, 1
Paul I Trefry, 2
*Simon Scheft, 3
Guy W Lombard, 5
Joseph H Barry, 6
Edward E Dumas, 7
Miss Anna A O'Connor, 8
Walter E Fullerton, 9

Beverly Cove Greenhouse - 18 CROSS ST., BEVERLY, MASS.
Near Beverly Cove School Tel. 757
RALPH W. WARD, Proprietor
FLOWERING AND DECORATIVE PLANTS — FUNERAL DESIGNS
Evergreen Trees and Shrubs. Cut Flowers and Bedding Plants in Season.

CROSBY FUNERAL HOME

WILLIAM H. CROSBY

15 CHERRY STREET Tel. 1048 DANVERS, MASS.

Left Right

Clarence C Baker, 10
Arthur H Jalbert, 11
Mrs Annie C Tracey, 12
Mrs Alice N Honaker, 14
Wesley F Wheelock, 15
Vacant, 16
Simon Jaher, 17
37 Mrs Anne S Stewart
Miss Janet Sutherland
The Misses Shea
James W Nelson
— **Highland ave ends**
38 St Alphonse French Catholic Church
40 *Rev William E Drapeau
43 *Walter S Flint ⊙
*Mrs Katrina Flint ⊙
45 *Mrs Georgie S Dennis ⊙
45½ *Edgar H Dennis ⊙
42 Bartholomew J Connolly
Thomas J Norton
47 *Mrs Eleanor M Goodwin
*Mrs Flora A McKie ⊙
Vacant
— **Moulton ct begins**
48 Albert W Hurlburt
Roy D Joslin
— **Hardy st ends**
49 *Herbert H Haynes ⊙
Edwin G Thorner
52 *John Holcroft
James W Holcroft ⊙
Armand Crevatis
52½ Vacant store
54 Vacant store
— — **Rantoul st crosses**
— **Odell Park**
76 } *Hotel Bond
80 } Max Birin

RANTOUL

(Wards 2 and 3)

from 30 Cabot to opp 383 Cabot at Gloucester RR Crossing

Left Right

4 Narcisse Ruest
6 Joseph Arsenault
7 *American Seltzer Co, bottlers
8 Ernest Werk ⊙
Vacant
10 Lawrence F Cheverie
Mrs Ella M Munson

Left Right

12 Hormidas C Leclerc
14 Venanzio Carnevale
9 Beverly Rifle & Revolver Club
16 Hugh Smith
Montella Bradbury
*Alexander V Boyson
18 Mrs Catherine F Trask ⊙
11 Vacant laundry
20 Amlet Gorini
Joseph R Sanders
22 William A Cormier
Frederick J Harney
24 Vacant
Joseph J Rivard
26 The Misses Callely ⊙
Mrs Martha J Callely
29 *Joseph A Thibault
Miss Annie L Hassett ⊙
30 *Engine 2 BFD
— — **School st crosses**
34 *Mrs Emma L Page
*William J Brown ⊙
36 First Natl Stores Inc, groc
Alvin E Phelps
40 *Timothy J Brown
*Alexander N Lantz ⊙
0 *Abraham Edwards School
50 C J Taylor, florist
50r Frederick J Trask
Charles J Taylor
— **Edwards st ends**
58 *J F Carter Co, oiled clothing mnfrs
59 Vacant store
— **Fayette st ends**
88 Raphael A Benedetti ⊙
Caesare Romagnoli
90 Dreamland Cafe Inc
92 *Diodato Panunzio ⊙
Edward J Bushey
91 } Association Factories
105 }
91 Vacant, 1
*Allen Show Print Inc, 2
Milson's Shoe Co, shoe mnfrs, 3
*Economy Shoe Co Inc, shoe mnfrs, 4
97 Vacant, 1
*Gurnard Mfg Co, machinists, rear 1
*F W Stuart Co, Inc, last

JOHN GIRDLER CO.

FUEL and HEATING

"Electric Furnace-Man" and "Whitty" } **Stokers**

Bring Your Heating Troubles to Us for Correction—

Phone Bev. 2480

R. C. BERRY
MOTOR CORP.
282 RANTOUL ST., BEVERLY
Tel. Bev. 2173 or 2174

CHRYSLER & PLYMOUTH
SALES AND SERVICE
Also
WHITE TRUCKS

RANTOUL—Continued

Left Right

mnfrs, 2
*M & P Shoe Co, shoe mnfrs, 3
*E G Barron, counter mnfr, rear 3
Economy Shoe Co Inc, 4
99 Engine Room Association factories
98 Benjamin Paolillo
100 *Carlo Paolillo ⊙
102 Carlo Paolillo, auto rep
101 Frederick W Bartlett, shoe findings, 1
*National Youth Administration W P A Sewing Project, 2
Vacant, 3
*Humphrey & Parker Inc, shoe mnfrs, 4
101r *Flint Bros, shoe mnfrs, 1
*Harry D Wilkinson, counter mnfr, 2
105 *Rosenthal & Doucette Inc, shoe mnfrs
Joseph Osheroff, lunch
109 **Tuck st begins**
112 *Model Auto Service
119 *Normand P Richard, gas & oils
116 Henry E Pinciaro, lunch
121 Mrs Fannie H Burke
Clyde F Williams
Beverly Used Furniture Co
118 *Michele Pisani ⊙
Henry E Pinciaro
120 } *M Pisani, groc and prov
122 } and foreign exchange
124A Fiorenzo Troisi, hairdr
124 Albert J Glidden
Edward F Shea
126 M J Shea, plumbing & heating eng
128 Joseph D LaMontagne
125 Vacant store
— — **Pleasant st crosses**
132 Vacant
134 }
136 } *Rose Cafe
131 } *Beverly Motor Sales
133 }
135 } Beverly Motor Sales Garage
137 }

Left Right

140 Wilbur F Blanchard
Harry Noyes
142 Emil Paolillo, hairdr
144 Antonio Cornacchia, shoe repairing
146 } *Park Hotel, rooms
148 } Louis P Audet
— — **Railroad ave crosses**
165 *Beverly Post office
— **Odell Park**
— — **Broadway crosses**
174 } *Mrs Eveleta M Shepard,
176 } wholesale cigars etc
175 Vacant store
177 *World Radio Corp'n Agency
179 Vacant store
181 Vacant
178 *Albert Scalzillo, cleansing
188 Samuel H Ware, lunch
190 } *Winer Bros Inc, hardware
198 } and paints ⊙
192 Vacant
200 *Beaver Auto Co
— — **Wallis st crosses**
202 *Ernest A Philinte, awnings, tents, etc
204 Morgan Memorial Co-operative Industries Stores Inc, furniture etc
206 Mrs Mabel W Knowlton
Louis F Carbone
208 *Louis F Carbone, lunch
208½ *Andrew Carbone ⊙
210 F L Lord, upholstering
211 } *Harper Garage Co
217 }
212 Vacant store
214 *Andrew Carbone, fruit etc
Arthur Larrabee
— — **Bow st crosses**
218 *Dunlop Tire & Rubber Co
220 *Robert Robertson Co, plumbers
226 *North Shore Battery Co
Hallock Bros Service Station
221 }
223 } *D H & G H Bell Shoe Co
230 Gaetano Rapisardo ⊙
227 *Beverly Last Co, last mnfrs
232 *Walter McNeil, radiator rep

See Leslie Morgan of Forness & Morgan Inc.
FOR REAL ESTATE TO BUY OR SELL
Auctioneer and Notary Public
BEVERLY SAVINGS BANK BLDG. TELEPHONE 885

Refrigerators
Paints and
Wall Papers

McQUEENY'S

All Electrical
Appliance
Service

ELECTRICAL CONTRACTOR

Tel. 674-W

278 CABOT ST., BEVERLY, MASS.

Left Right

231 Mrs G Maria Minessale ⦿
Dominic Pasquarello
Alexander Di Piero
Giuseppe Landolfi
235 Edward Macmillan
Dominic Minessale
Giovanni Pizzano
236 Vacant
Bernardino D Sacchetti ⦿
Joseph Marchilli
— **Home st ends**
238 Ruggero Mancini, fish mkt
240 *Sunray bakery
242 Carlo Dicicco
*Luigi Musumeci
Joseph Furnari
Thomas Bussone
244 Italian Republican Club
243 Louis Furnari, shoe rep
245 Pietro Furnari ⦿
Antonio Consoli
Antonio Furnari
246 *Gino Giuliani, groc etc
Gino Giuliani ⦿
248 Frank Amore
250A Vacant
249 Vacant store
251 *John Santisi ⦿
Attilio Santisi
Guy Belino
253 } *William H Cann, contr and
259 } builder
252 John Diluiso
Alphonso A Diluiso ⦿
254 James Delia, hairdr
258 Alfredo Paglia, lunch
260 Alfredo Paglia ⦿
Attilio DeSantis
Frank E Fileppetta
Eugenio Tosi
262 *Rantoul Grocery Store, groc
261 *Domenico Pagliaruli, groc etc ⦿
Guido Bianchi
264 Same as 58 Federal
266 Frank Amore, hairdr
— — **Federal st crosses**
265 Beverly Gospel Mission
267 Joseph Gangemi
Vacant
268 *The Gloria Chain Stores, groc & prov

Left Right

270 Mrs Rose Glovsky
Sarkis Atamian
270½ Vacant
272 Joseph Galluzzi, hairdr
271 *Max and Mrs Rose Edelstein, groc and prov
273 Frank S Young
Louis Cohen
Mrs Maria C Sacchetti
Charles A Scanzani
273r J Ernest Spear
275 *Peter's Laundry & Linen Supply Co Inc
274 *Abe S Kurman
Joseph Galluzzi ⦿
276 *Mrs Eva Neusner
*Mrs Mary Mangiardo
278 *Lighthouse Cafe Inc
280 **Riverside st begins**
281 *Rantoul Shoe Co
277 }
279 } *Jacob Rubinstein & Sons,
283 } heating
Utility Metal Products Co, stove fitting mnfrs
282 *R C Berry Motor Corp, automobiles and garage
285 Beverly Furniture Co
287 Mrs Harriet T Bancroft
Alfred Disturco
Mrs Mary E Robinson
Leroy V Clark
289 The Gt Atl & Pac Tea Co, groc
— **Pond st begins**
288 Alfred L Durgin
*Giovanni Dianni
293 *Rantoul Pharmacy
290 V Domenico Butera, tailor
292 Antonio DiVincenzo, pool
294 Harvey E Meade
John Conti
298 *John Terzakis, groc etc
295 Alessio Ardito
*John Russo
Mrs Dorothy Russo, electrolysist
Giuseppe DeLisio
297 *Frank Bonerba, groc & prov
299 Sam Lee, laundry
300 John Terzakis ⦿
302 Augusto Veliani

F. G. Allen Furniture Co. 280 Cabot Street
Telephone 524

We Can Save You Money - Quality Goods - Right Prices

FRED B. ROSS Catering for Socials and Parties
ICE CREAM, FROZEN ICES AND HOME MADE CANDIES
256 CABOT STREET, Telephone 2254 QUALITY GOODS AND SERVICE

RANTOUL—Continued

Left Right
301 Stephen D'Antoni
304 Italian Community Center
Celia Romana Lodge
Sons of Italy
306 Imberiol Moroni
Vacant
Nicholas J Demala
308 James Vivace
Mrs Mary J Julius
316 *Atlas Coil Spring Inc
307 } Crosby Block
323 }
307 *WPA Div of Surplus Commodities
309 Willis F Quimby
*George W Ingram
William Hamilton
Mrs Harriet A Peters, 3
Wilfred J Delisle
William Ryan
311 *Hamilton Paint & Hardware Co
313 *Meyer Seligman, liquors
315 Gordon J Goodwin, 1
Ernest J Marsh, 2
Aaron Wedgewood, 3
Kelton L Knowlton, 4
Mrs Catherine L Powers, 5
Harry C Conant, 6
317 Grand Union Tea Co
319 D N Griffin & Co, men's furnishings and shoes
321 Frank H Butman
Grover H Charest
*Buffington F Lee
Burpee C Carter
Frank Vitale
*Percy A Larivee
323 *Blackstone Cafe Inc, lunch
324 } Vacant pool rm
326 }
325 North Shore Plumbing Supply Co
329 *H Guy Lyman Co, plumbing
330 Vacant store
330A Dominick Petrosino, hairdr
332 Frank Antonio
334 Economy Shoe Repairing
331 Leslie R Workman, second hand store
339 Private garage

Left Right
341 Anthony A Pisa ⊙
Vacant
338 Anthony L Constantino
340 *Francisco Anastasi ⊙
342 Mrs Antonia Anastasi, var store
341A } Vacant store
343 }
— — **West Dane st crosses**
346 Mrs Eleanora Ricci, groc and prov
348 *Michele Ricci ⊙
350 Donato Fortunato, dry goods
352 Beacino Carratu
*Donato Fortunato ⊙
Luigi Terribili
Adam Ricci
354 Donato Fortunato, hairdr
355 } *Star Dept Store, dry goods etc
359 }
361 John F Marcos
Luke Garry
356 Kransberg Furn Co's storage
362 *Oak's service sta & oil service
361A Garden City Credit Union
363 } *Kransberg Furniture Co, furniture ⊙
367 }
369 Mrs Merinda DeRino ⊙
Guy E Esty
Raffaele Liscotti
371 Vito Cacciola, shoe rep shop and dlr
— **Creek st begins**
375 Mrs Loretta M Parisella
Peter Terzakis
Salvador J Duest
374 *Corte's Market, groc & prov
Frank Corte
Mrs Mary Casali
377 } *C E Whitten & Sons, Buick sales and service
381 }
380 *Giovanni Silverio
Rocco Demala
386 Colombo DiAngelis ⊙
Salvatore DePasquale
Ralph Marzella
389 Vacant store
Frank Duest
*Bernardino Mascioli ⊙

HURRY GET A NEW DIRECTORY
Don't Miss 2000 New Names a Year

SILVER'S

PLUMBING — HEATING
ELECTRICAL SUPPLIES
Wholesale—Retail
44-48 Lafayette St. Tel. 1681 SALEM

Left Right
390 Alfred C Nadeau, 1
Edmund Belanger, jr, 2
Mrs Agnes I Montesi, 3
393 *Salvatore D'Ettorre, groc ⊙
397 Mrs Cosima Filtranti
394 Federal Tire Shop
*Jacob Choplovitz ⊙
Charles A Nadeau (rear)
399 *Philip Belanger ⊙
401 Philip Belanger, groc & prov
— — **Roundy st crosses**
403 *Combination No 2 BFD
398 *Raffaello DiPalma ⊙
Joseph Vitale
Joseph I Garry
400 Daniel Mavragis
Mrs Carmela Qualantona
Mrs Anna Puglia
406 Albert DeFazio
Charles P Davico
410 Louis D'Ettorre ⊙
412 Sabbatino Mazza ⊙
415 *Washington School
414 Adolfo Abate & Son, granite, etc
416 *Adolfo Abate ⊙
420 William W Jackson, ice cream, conf etc
426 *Brotchie's Garage, auto rep
428 *Goldberg's Auto Supply Shop
— — **Elliott st crosses**
434 *Stone's Drug Store
436 The New Elliott Chambers
*Mrs Mary L Phillips
*Myer Cohen
438 George Davidson, tailor
437 First Nat'l Stores Inc, groc
440 } *Italian-American Restau-
442 } rant
444 North Shore Pants Co
— **Chestnut st ends**
443 } *Hubbard Motor Sales Co
445 } auto sales and service
451 R Winslow Field
Mrs Lillienne I Field, rooms
453 *Jakway Stevenson Chevrolet Inc
457 George A Ganey
*Israel Glichouse ⊙
Mrs Yvonne Soucy

Left Right
461 *Arthur L Johnson, 1
Adelard E Danjou, 2
*Mrs Grace F Nims, 3
*Louis M Goldberg, 4
*Sidney Altshuler, 5
*Harlan S Foss, 6
465 } *W W Britton Inc, auto
467 } supplies
469 Willard W Britton
— **Summer st ends**
473 William P Friend ⊙
474 } *Golding & Ward, garage
476 } and filling station
477 *Friend Bros, blacksmiths and horseshoers
478 *Mrs Clara S Stone ⊙
*John T Jeffs
480 Henry A Dubois
*Erase Carrier ⊙
482 Erase Carrier, hairdr
— **Myrtle st ends**
486 *Miss Annie M Taylor ⊙
486A Ernest E Sabin, garage ⊙
485 *Alexander S Hurshman ⊙
— **Lenox st ends**
488 *Harold B Goodhue ⊙
490 Edward J Adams
Louis P Allen ⊙
491 *Fred D Hamilton
495 Andre H Machain
*John A Slaven
Joseph F Moore
0 Private garage
497 *Dr Hyman Yudin ⊙
498 *Charles F Thomas
501 Beverly Church of the Nazarene
Rev D Ward Albright
502 *R Winslow Field, lunch
502B *Mrs Cynthia D Perusse, var store
504 Idle Hour Club
Harold R Magnuson
503 Vacant store
507 *Wendell A Murphy, restaurant
509 *Mrs Florence S Brackett, beauty salon

RAY
(Ward 4)
from Cross to Lothrop

Left Right
3 *Charles W Fogg ⊙

KEEP CLEAR OF OLD DIRECTORIES
They send you miles out of your way.

Snow White Laundry Inc.
12 LOTHROP STREET
Tel. Beverly 2204 DRY CLEANING Tel. Gloucester 3023
Modern Equipment to Give Perfect Satisfaction. Prompt Deliveries. Right Prices. Let Us Serve You.

RAY—Continued

Left Right
5 *Henry N Sunderland ⊙
7 *Edward A Robinson ⊙
9 *John F Cleveland ⊙

RAYMOND AVENUE
(Ward 5)
from 94 Dodge

Left Right
1 *Miss Bertha Drugan ⊙
2 *Arthur G Wirling ⊙
8 *Joseph M Foster ⊙
7 Oscar E Lincoln ⊙
10 Mrs Mabel A Andrews ⊙
12 *Miss Edith S Ayers ⊙
15 *Myron S Chellis ⊙
20 *Leroy A Wentworth ⊙
19 *Jesse W Lewis ⊙
22 *Mrs Catherine F Harrigan ⊙
23 *Melvin L Warren, caterer ⊙
24 *John T Sudbay
25 *Royal M Cutler ⊙
27 *Robert A Lee ⊙
26 *Ralph C Butler ⊙
— **Berkeley ave begins**
28 *Walter H Towne ⊙
32 *Barney A Nielson ⊙

REMICK AVENUE
(Ward 1)
from end Shortell ave to byd Garfield ave

Left Right
0 *Richard T Haskell ⊙

RICH
(Ward 2)

Left Right
— **Ward Two Playground**

RIVER
(Wards 2 and 3)
from 21 School to n end Federal

Left Right
4 Joseph McPhee
6 Charles S Stowe
0 Private garage
9 *Edward J Trowt
10 *William H Stevens ⊙
15 Arthur McPhail
Mrs Alice LeBoeuf
— **Webber ave begins**
19 William J Kelley

Left Right
Mrs Margaret T Cahillane
J Everett Palmer
21 Mrs Katherine N Soucy ⊙
23 Mrs Rose A Morgan
Edward J Sahovey
Edward H Hamilton
25 Albert L Stuart
George F L'Heureux
Amede St Pierre
Mrs Mary L De Santis
27 *George P Carver, Inc, civil engineers
0 *Bev G & E Co works
— **Pleasant st ends**
0 ***B & M R R Station**
0 Bev G & E Co power sta
56 } *Harper Garage storehouse
58 }
60 *North Shore Wholesale Grocery Co
68 J F Pope & Son's lumber sheds
0 J F Pope & Son's wharf
82 *J F Pope & Son's office
86 **Bridge st begins**
0 J F Pope & Son's planing mill

RIVERSIDE
(Ward 3)
from 280 Rantoul to Lawrence

Left Right
1 Same as 282 Rantoul
2 } G & W Garage Co, storage
4 }
— — **Park st crosses**

RIVERVIEW
(Ward 1)
from Folger ave to Bass river

Left Right
4 William D Pearce
7 *David Abramovitz, cattle dlr ⊙
8 Vacant
— **Bass st begins**
9 *Leslie H Perry ⊙
11 Vacant
12 *Miss Ellen A Hayes ⊙
0 Private garage
17 H Leslie Gregware ⊙
19 *John K Anderson ⊙
21 Robert A Glines

IPSWICH DIRECTORY
Now Compiling for 10 Towns in Northern Essex County.
CROWLEY & LUNT

ALMY'S *Department Stores Since 1858*
Beverly 1091 **Salem 1290**

Left Right
*Mrs Clarissa M Glines ⊙
26 *Joseph E Darling ⊙
Joseph R Morin
27 *Thomas S Nolette ⊙
29 *Ephraim G Belanger ⊙
32 *Charles S Anderson ⊙
31 *Charles D Langille ⊙
33 Frank A Carlson ⊙

RODERICK AVENUE
(Ward 1)
from 102 Bridge

Left Right
6 *James W MacDonald ⊙
8 Leslie M Cole
8A Roy F Harlow
8B Guy M Fossiano
9 *Herman E Cooper ⊙
11 *Chester S Briggs ⊙
10 *Clifford P Strout ⊙
— — **Carlton ave crosses**

ROOSEVELT AVENUE
(Ward 5)
from 513 Cabot

Left Right
1 Milton R Judd ⊙
2 *Mrs Mary W Akerley ⊙
*Joseph P Govoni
3 Harold A Slaven
3½ Horace S Fielding
4 *Dominick Fialkowski ⊙
5 Carl W Reutter
Mario Nicolo
6 Mrs Gladys M Moore ⊙
8 Frank M Hoak ⊙
10 *Henry Nicoll ⊙
12 *Charles A Petrie ⊙
James A Maxner
14 *Mrs Eva M Duclow ⊙
16 George Thomson ⊙
18 *Eugene E Duplessis
20 John S Robertson ⊙

ROPES
(Ward 5)
from 39 Mill to 46 Simon

Left Right
6 Luigi Bertone, 1
James Parisella, 2
5 Allan E Campbell, 1
Martin Dunlap, 2
John J Monahan, jr, 3

Left Right
10 Mrs Mary J Devine, 1
Mark J Parsons, 2
Vacant, 3
14 Mrs Elizabeth Ramsey, 1
George Darsney, 2
John D Rogers, 3
15 **Grant st ends**
16 James H Greenough
18 John Primmer
20 Mrs Sarah P Wallace
Charles A Dockum
22 Woodbury G Tompkins

ROUNDY
(Ward 3)
from 320 Cabot to 147 Park

Left Right
3 Vacant
5 *Mrs Margaret H O'Shea
*Miss Susannah Taylor
7 Mrs Lily Bennett ⊙
12 Mrs Hannah R Cook ⊙
Edward J Comerford
B Newman Hutchinson
11 *Domenico Mascioli
14 Vacant
Vacant
Charles E Williams
13 *Henry E Kelleher
14½ C E Raymond & Son, painters ⊙
15 Louis Puglia
Mrs Vincenza Carratri
Amando Puglia
16 Walter H Atwood
John B DeSantis
17 *Mrs Mary Vitale, cement blocks ⊙
Jerry C Vitale
18 Mrs Mary Pinciaro ⊙
John A MacDonald
20 Alfonso Scanzani ⊙
21 Victor J Beaulieu
— — **Mechanic st crosses**
22 Salvatore Quaranta
George M Lang
Vacant
23 Emile A Dionne
Simon A Maestransi
24 Oscar A Pariseau
26 David Denis
*T Frank Grady
— — **Chase st crosses**

Barrels of Letters Daily Reach the
DEAD LETTER OFFICE

MORAL: Use the Directory in addressing your mail.
BE ACCURATE

ERNEST WRIGHT ICE AND OIL
RIGHT PRICES
PROMPT DELIVERIES
THE QUALITY ICE THAT GIVES SATISFACTION
Our Trucks Can Serve You Daily. Office and Res. 24 ODELL AVE., Beverly, Mass. Tel. 764

ROUNDY—Continued

Left	Right	
32		James A Dooling ⊙
		*Dooling Service Oil Co
—	—	**Rantoul st crosses**
38		Franklin T Tennant
		William W Hatt
40		*Pietro Liberti ⊙
	41	*Gaetano De Lorenzo ⊙
		Angelo Marcos
42		Milton O Burrill
	43	Charles M Cravates
		Tito Marinelli
	45	John H Corbett
		*Giuseppe Michetti ⊙
		Domenico Michetti
—	—	**Park st crosses**
	—	**Ward 3 Playground**
	0	*Beverly Water Works stable
0		Beverly Sewer Dept store house
0		Beverly Public Wks Dept garage

ROWELL AVENUE
(Ward 1)
from 30 Greene to 45 Livingstone ave

Left	Right	
2		William J Vale
2½		*Percy C Eldridge
4		Henry R Tingley ⊙
	5	*Kenneth B Obear
6		George E Bennett
8		*Dana P Hay
	15	*Fuller E Larrabee
	15½	*John C Butman
	25	*John Dempster ⊙
34		*Walter W Green ⊙
	33½	*Herbert P Tucker ⊙
		*John F Donahue
	35	*William Lochhead
	37	*Charles A Greene ⊙
38		*Joseph W Costello ⊙
	41	*Thomas H Tormey
	43	*Wallace G Philpot ⊙
46		Vacant
	51	*William P Specht ⊙
	55	*Louis J Woods, jr ⊙

RUSSELL
(Ward 5)
from 485 Cabot to Sohier rd

Left	Right	
	5	Verdenio Macaro ⊙
	7	Arthur S Clow
	9	Pasquale Giusto
	11	*Mrs Reitha M Grant ⊙
12		Pasquale Mercaldi ⊙
	13	Fred W Cole
—	—	**Jordan ave crosses**

SALEM ROAD
(Ward 5)
from 111 Dodge to Salem reservoir

Left	Right	
—	—	**B & M R R crosses at grade**
0		Ezra Burchstead ⊙
	0	George W Gray, s r ⊙
	0	Mrs Rachel J Sands ⊙
0		S Johnson Tillson
0		Charles C Scher, s r ⊙
—	—	**Salem reservoir**

SALEM WATER WORKS ROAD
(Ward 5)
from 112 Dodge to Wenham lake

Left	Right	
0		*Ralph E Dutton
0		*S W W Pumping station

SALTERS AVENUE
(Ward 1)
from 36 Crescent ave to jct Cove and Hooper aves

Left	Right	
	3	Same as r 38 Crescent ave
	5	Hamlin Richardson, s r ⊙
8		**Chase terrace begins**
10		*Albert E Naismith
12		William R Haskell
14		H Carney Taylor
—		**Cove ave ends**
	15	**Hooper ave begins**

SARGENT
(Ward 5)
from Enon to Prescott

SARGENT AVENUE
(Ward 4)
from 19 Peabody ave to Baker ave

Left	Right	
	3	*Mrs Mary P Whitcomb ⊙
	5	*Edgar S Foster ⊙
	9	*Edmund G Haskell ⊙
10		*Benjamin C Perkins ⊙
12		**Clarke ave begins**
	23	*Harold R Miller ⊙

Be Accurate In ADDRESSING YOUR MAIL. Use the Directory.

The Quality Press Printing Service
67 WALLIS STREET Tel. Beverly 700 BEVERLY, MASS.

SCHOOL
(Ward 2)
from 50 Cabot to Porter near Webber ave

Left	Right	
	3	Wilfred Marcheterre
		*Joseph G Charland
2		*Dooling's garage
4		John A Bray
4½		Morris Fleming
6		William H Schiellein
		James G Beck
8		*Mrs Fenna Polansky ⊙
		Harry Pofcher, junk
—	—	**Rantoul st crosses**
	11	*Arthur L Brown
		Mrs Mary A Daly ⊙
14		*Louis Axelrod ⊙
		Joseph Dinkin
		Lloyd M Parmenter
		Mrs Rose Ploss
		James D Gibbons
		Joseph T Maloof
	13	*Miss Josephine A Collins ⊙
		Adolph Litka
		*Mrs Margaret H MacNeil
	15	*Miss Margaret R Brown ⊙
		Francis J Harrington
	15½	Salvatore Crisafulli ⊙
		Walter K Dossett
16		*John J Cummings
		John P Carr
		*Antonio J St Hilaire ⊙
—		**Cox ct ends**
18		Mrs Clara Belanger
		Charles J Roumas
	19	Arthur R Buckley, 1
		Joseph D Gillis, 2
		Joseph R Cravates, 3
	19r	Mrs Bessie M Waitt
		Mrs Elizabeth H McKelvey
	19½	Dennis Murray ⊙
	19½r	Vacant
20		Donato Liporto
		Mario Pieroni
—	—	**B & M R R crosses at grade**
	—	**River st begins**
	21	*John W Boyson
		Terrence Callahan
		Mrs Florence Harris
22		*Robert B McNutt ⊙
22r		Miss Julia E Corkery ⊙
—		**Private way**
24		Michael J Rafferty ⊙
	23	*Harry Berman ⊙
		*Philip Lederman ⊙
	25	*Heaphy Bros, grocers
—	—	**Wellman st crosses**
	27	Mrs Minnie R H Baughman ⊙
32		*Leland A Bryant ⊙
	31	*Mrs Nora E Wittenhagen ⊙
34		*Patrick H Kelly ⊙
36		*Jeremiah J Deering
		John Cassola
38		Arthur Davis
		George A Bradley
	37	*Ernest J Whitman ⊙
		Daniel J Keefe
	39	*Miss Catherine Welch ⊙
42		*Mrs Elizabeth A Walker ⊙

SCOTT
(Ward 5)
from 590 Cabot to 64 Ellsworth ave

Left	Right	
	5	*Frank A Terrio ⊙
	7	*Augustus H Creesy
	9	*Earle H Grant ⊙
8		Hillard M Potter
10		*Theodore A Manning

SHERMAN
(Ward 4)
from 134 Essex to 83 Odell ave

Left	Right	
	5	*Max M Baker, 1 ⊙
		*Charles A Campbell, 2
6		*James G Callahan
8		*John F Sullivan ⊙
	11	*Arthur B Appleton ⊙
	15	*Thomas C Quinn ⊙
	15A	John H Black
10		*Harry J Carbone ⊙
12		*Jacob Winer ⊙
16		*Mrs Alice E Carrico ⊙
18		*Arthur P Larrabee ⊙
	19	*Walter W Herrick ⊙
20		Arthur O Elfstrom ⊙
	23	*Mrs Lorena Cook ⊙
24		*Lawrence E Eaton
	27	Miss Florence T Eastman ⊙
		*Miss Elizabeth G Harding
26		*E William Friedman ⊙
28		*L Frederick Kilham ⊙
30		*Arthur E Woodbury ⊙

TROWT & MURRAY JOHN A. TROWT, Prop. 711-717 Hale St. Beverly Farms
PACKARD—SALES AND SERVICE
Cars for Rent. Storage. Supplies. Sundries. Automobile Repairing.
Telephone 9

NUTTER'S BEVERLY SHOP, INC.

THE HOME OF KENWOOD PURE WOOL BLANKETS

248A CABOT STREET Tel. 911 BEVERLY, MASS.

SHORE AVENUE

(Ward 1)

from 16 Marsh ave to 12 Park View

Left	Right	
4		Vacant, s r
6		**Way to Beach**
8		Vacant, s r

SHORTELL AVENUE

(Ward 1)

from Danvers line n jct of Melvin & Remick aves easterly byd Western ave

Left	Right	
0		*Charles Kampersal ⊙
	—	**Melvin ave ends**
—		**Remick ave begins**
2		George A Latter ⊙
4		Herbert V Ames ⊙
6		*Howard Bugbee ⊙
10		Vacant
	9	Joseph F McComisky ⊙
	—	**Elizabeth ave begins**
	—	**Bailey ave begins**
42		Miss Lizzie W Burnham ⊙
46		*Alfred S Ambrose ⊙
—		**Eleanor ave begins**
50		George M Marling ⊙
52		*Herman L Durgin ⊙
—		**Western ave ends**
	61	*Joseph A Libert ⊙
66		William F Ford, jr
	65	William Spencer
68		William F Ford
70		*Hilmer A Uppvall ⊙
	69	*Clarence L Allen ⊙
	71	Philip E Hager

SILVER COURT

(Ward 2)

from 128 Water

Left	Right	
2		Lester J Little
		Giuseppe Cassola ⊙
	3	Albert W Nash ⊙
		Samuel N Nash
4		Albert B Cassola
		Lawrence J Cassola
	5	*James H O'Connell
		Joseph P Dean, jr
6		*William D Waitt
		Mrs Jennie Patch ⊙
	7	Mrs Mildred E Driscoll
8		*Mrs Hattie F Foster ⊙

SIMON

(Ward 5)

from 408 Cabot to B & M R R

Left	Right	
	1	Same as 408 Cabot
	5	Private garage
6		Mrs Eva B Richards
8		Percy N Foley
10		Antonio J Deschenes
12		Andrew Waurzyniak ⊙
	11	Frederick A Turpin
		Vacant
		Frederick C Fossiano
14		Vacant
16		Kenneth R Currie
	15	Mrs Hazel B Rollins
		Mrs Mary R Rogers
		Richard C Davis
		Vacant
18		John R Crowe
20		Ellsworth E Clark
	19	John J Carney, 1
		Melville A Pratt, 2
		*Adelard J Gaudreau, 3
22		Joseph F Kent
		Louis S Morin
24		Henry W Gardiner
	23	Neil J Larivee
		Mrs Louise A Powers, 2
		*Joseph Wise, 3 ⊙
26		Nunziato Disario
28		*George J Harrington
	27	Carl O Day
		Thomas A Michaud
		Peter J Michaud
		Arthur B Cole
30		Arthur J Arsenault
32		Vacant
	31	Dexter P Larrabee, 1
		Mrs Elsie Laudin, 2
		Lucian E Gagnon
34		Joseph L LaBrie
36		*William J O'Callahan
	35	Stanley E Wright
		Frank T Johnson, 2
		William E Scott, 3
38		William Nelson
		Benjamin H Roberts, 2
	39	*Barnet Menkes, 1
		Charles L Morse
40		Vacant
	43	Alfred J Pelletier, 1
		Carl W Perkins, 2
		*Mrs Rose E Jaher, 3

HURRY GET A NEW DIRECTORY

Don't Miss 2000 New Names a Year

S. M. HILL ICE MFG. CORP'N
91 PARK STREET Tel. 1372-W BEVERLY, MASS.
We manufacture our own ice, consequently we serve you quality

Left	Right	
42		*Joseph Fortin
44		John A Gillis
		Vacant
	47	Ellsworth M Eaton, 1
		Walter C Mersereau, 2
		William L O'Connor, 3
46		**Ropes st ends**
	51	Mrs Fannie E Hooper, 1
		David T Harrington, 2
		Carl G Bowman, 3
50		Mrs Mary M Heath, 1
		Mrs Hazel J Dudley, 2
		Vacant, 3
	0	Private garage

SMITH

(Ward 2)

from 11 Lovett to byd Wentzell ave

Left	Right	
6		*Arthur E Noyes
	5	Same as 6 Wentzell ave
8		Francis A Merrill
	11	**Wentzell ave ends**
12		*W Henry Heyworth ⊙
14		John Reeves

SOHIER ROAD

(Ward 5)

from 6 Colon to Salem Reservoir

Left	Right	
6		*John D Christodoulo ⊙
	0	*Beverly High School
10		Leonard Ramsdell
		Roland A Glidden
12		Americo J Gabrielli
		*Romeo E Delorey
14		*John A Rouse
		*Frank W Welch
16		Arthur H Driscoll
—		**Charles st ends**
—		**Swan st ends**
	33	*Paul G Munro
		*Mrs Hattie F Gadbois
—		**Mason st ends**
	37	Edward W Morgan
38		*Frank C Johnson
		Abraham A Miller
	39	*Joseph D Butterworth ⊙
40		*Nicholas V Galluzzi ⊙
		*Wilfred R Hoar
—		**Swan st ends**
	—	**Beaver st begins**
	43	Floyd C Moulton
		*Mrs Mary A Bunk ⊙
	45	Murray V Steeves
		*Harry L Kransberg ⊙
—		**Lyman st ends**
	47	John Nelson ⊙
		Andrew C Jacobson
	49	Gustave A Werme ⊙
		*Frank Lederman
	51	*John L Checchi ⊙
		*Rev Oscar F Johnson
48		*David Nelson ⊙
56		*John A Lister
58		*Lawrence L Whalen ⊙
64		*Louis Montemaggi ⊙
—	—	**Herrick st crosses**
	—	**Salem reservoir**

SOMERSET AVENUE

(Ward 5)

from opp 113 Dodge

Left	Right	
4		Robert B Hamilton
	3	*Benjamin E Phillips
	5	*Orin S Kenney
6		*William J Fowler ⊙
8		*Donald A MacKinnon ⊙
	7	*Ralph B Thomas ⊙
	9	*Charles Grabowski ⊙
	11	*Charles H Perkins
12		Roger L Wilkins ⊙
14		*William Ducharme
16		*Chester B Hobbs
18		*Fred F Hannah
	13	George A Chaloner ⊙
	15	Private garage
	17	*Fred C L Allen ⊙
	19	Newell Woodbury ⊙
20		*Kenneth S Mitchell
22		*Edward F McLain

SOUTH

(Ward 2)

from opp 35 Front to 9 Stone

Left	Right	
	0	Private garage
2		Robert J Coates
		Edward J Sahovey
	3	*Anthony F Pizzello ⊙
	—	**Back st ends**
6		Vacant
8		*Mrs Frances F Silva ⊙
10		John A Boris ⊙

Household Fuel Corp. "THE CELEBRATED D L & W BLUE COAL"
HENRY S. ARCHER, Manager 68 PLEASANT STREET TEL. 2095
RANGE AND FUEL OILS

FRED B. ROSS Catering for Socials and Parties
ICE CREAM, FROZEN ICES AND HOME MADE CANDIES
256 CABOT STREET, Telephone 2254 QUALITY GOODS AND SERVICE

SOUTH HARDY
(Ward 2)
from 23 Fayette

Left Right
3 Bertram E Hanlon
5 Vacant
7 Ewen E Lamont ⊙

SOUTH TERRACE
(formerly Putnam Field)
(Ward 1)
entrance from 31 Marsh ave to Foster field near Danvers river

Left Right
2 John W Dunham, s r
0 Saccarappa Club, s r
0 Vacant, s r
0 Robert Jackson
0 William H Dunham ⊙
14 Emery A Spiller ⊙
37 *Willis W Lefavour ⊙
39 *John W McCue ⊙
32 *Charles T Vitale ⊙
34 Everett O Stone
(33) Mrs Sarah M Warren, s r ⊙
0 *Charles B Johnson
0 Vacant
0 *Mrs Mary F Heaphy, s r
John F Heaphy
0 Mrs Florence L Seagraves, s r ⊙
— **Entrance to Foster Field**

SPRING
(Wards 4 and 5)
from 127 Colon to 168 Essex

Left Right
(8) *James W Cullivan
— — **B & M R R crosses at grade**
— **Odell ave ends**
(11) *Merton D Phelan ⊙
(14) *Andrew Nicol
(14½) *Mrs Augusta D Johnson ⊙

STANDLEY
(Ward 6)
from Foster jct Common to 481 Essex

Left Right
0 *The Laura Shuman Memorial Home
1 Leonard N Sweeney
35 *John G Thatcher

Left Right
38 Vacant, s r
52 Vacant
56 *Allen O Sterner ⊙
57 *Mrs Rozilla D Gallagher ⊙
68 Vacant
70 *Milton H Davis
74 *Horace E Elliott ⊙
Centerville Branch Public Library
78 George F Choate ⊙
79 *Lawrence K Plummer
82 *Lawrence T Story
83 *Arthur S Johnson
85 Miss Dora L Edwards, farm ⊙
105 Merrill B Hunting ⊙
110 *J Everett Butman, cabinet mkr ⊙
114 Walter R Hall
116 *Mahlon E Stover
123 *Sidney M Mills ⊙
122 *Mrs Ethel Hines ⊙
Miss Marion E Derry
Old Standley House, tea-room
— **Groce st begins**
0 Centerville Church
139 *George W Cole ⊙

STAR
(Ward 1)
from Conway to Goodyear

STEWART AVENUE
(Ward 1)
from 32 Giles ave to byd County Way

Left Right
2 *George Jarman
Sidney Cooper
Richard E Fish
3 Mrs Frances J Bushey ⊙
4 *Ted Keech ⊙
5 *James G Mahoney ⊙
6 *Charles H McManus ⊙
10 *Walter C Murray ⊙
12 John P Small ⊙
— — **County way crosses**

STEWART AVENUE (WEST)
(Ward 1)
from 31 Giles ave westward

Left Right
(16) *Hilmer J Berg, pntr ⊙

TIME IS MONEY Save Time by Using the Directory

SILVER'S
PLUMBING AND LIGHTING FIXTURES
For Every Purse and Purpose
44-48 Lafayette St. Tel. 1681 SALEM

Left Right
(15) *Frank A Carlson
Miss Olga S Carlson ⊙
(19) John H Peabody ⊙
(20) *Andrew Nelson

STONE
(Ward 2)
from 45 Cabot to 20 Lothrop

Left Right
2 Same as 45 Cabot
5 *Michael F Heaphy ⊙
7 *Mrs Mary C Tarr ⊙
Arthur E Ruest
— **South st ends**
10 Edward M Ganley
*Mrs Julia A Ganley ⊙
15 William W Laws, storage ⊙
Mass Moth Dept Hdqtrs
14 John Ossinski
Jacob Naczas ⊙
18 *Octave Veilleux
18 Albert J Delisle
Arthur A St Pierre ⊙
20 *Mrs Ruby J Mood
*Walter H Mason
Earl L Hamilton, painter
22 Patrick J Sullivan
24 *Charles A Price ⊙
26 Harry G Nelson, 1
Vacant, 2
Vacant, 3
Albert R Allen, 4
— — **Bartlett st crosses**
29 Leon C Staten
30 Philip H Ordway
31 Mrs Mary E Dominick
Mrs Louise C Klink
32 *Joseph E Lemieux ⊙
31½ *John R Kennedy
33 *Thomas E Kelly ⊙
*Mrs Gertrude F LaCourse
35 *James N Wyman ⊙
36 Edward W Packard
Desmond W Mahoney
37 *Roy M Haskell
Telesphore Dubois
38 *Daniel E McPherson ⊙
39 **Oxford terrace begins**
40 *Frederick A Cressy ⊙
John J Davis
41 Arthur W Surels
John Delaney ⊙

Left Right
43 *William J Starr ⊙
46 Charles G Morin
45 Queen Apartments
Kenneth C Morrison, 1R
George F Shay, 2R
Fred N Phillips, 1L
*Louis V Maglio, 2L
Vacant, 3L
48 Miss Isabel S Edwards
*Mrs Emma B Crowell ⊙
Herbert W Doucette
50 *Augustus W Nickerson ⊙

STORY AVENUE
(Ward 5)
from 64 Colon

Left Right
3 *William C Iles ⊙
5 *Daniel McCarthy ⊙
9 *Henderson & Herndon Tree Co Inc, tree experts
(4) *Charles E Trow, jr ⊙
6 Mrs Grace Balch ⊙
8 *Albert O Palmer, landscape work ⊙
10 Peter A Peterson ⊙
11 *Wilbur C Cunningham ⊙
13 *George E MacLean ⊙
14 *John A Miller ⊙
16 *Frederick F Burchsted ⊙
18 *Charles H Snell ⊙
20 Lloyd G Brett, jr
Thomas J Kelly
21 John Cuoco ⊙
22 *Alden J Cann ⊙
23 *Eugene M Dawson, jr ⊙

STURTEVANT
(Ward 1)
from 52 McKay to 29 Greystone ave

Left Right
3 *Francis W Heigh ⊙
5 *Harry B Ellis ⊙
7 *David T Donahue ⊙
9 *Grant D MacCracken
10 11 **Glidden st crosses**
15 *Norman A Maclean
George W Pierce ⊙
16 *Frederick H Beckford ⊙
17 *Viggo A Andersen ⊙
18 Fred E Pickering ⊙
19 *Wilbrod D Vincent ⊙
20 *Mrs Anna L Johnson ⊙
— — **Pierson st crosses**

KEEP CLEAR OF OLD DIRECTORIES
They send you miles out of your way.

Snow White Laundry Inc.
12 LOTHROP STREET
Tel. Beverly 2204

SATISFACTORY SERVICE
Is Our Motto.
We Are At Your Service.
PROMPT DELIVERIES

STURTEVANT—Continued

Left	Right	
	23	*Raymond E Collins ⊙
—	—	**Echo ave crosses**
38		Armand Jutras ⊙
	27	John C Shell
40		*John T Swanson ⊙
42		*Mrs Annie N Alderson ⊙
46		Patrick F Mulvey
52		*Alphonse J Denis ⊙
	55	Irving T Cummings ⊙
		Mrs Millie T Rittal
56		Wilfred A Boisvert ⊙
58		*Otis M Holmes ⊙

SUMMER
(Ward 3)
from 356 Cabot to 469 Rantoul

Left	Right	
	3	*Chester G Ward
	3½	*Paul C Kelley
		*John J Kenney
	5	*Vincenzo P Davico ⊙
6		Dr Frank S Carbone
		*Norman L Knowles
	7	*Arthur C Standley ⊙
8		*Leo J Murphy ⊙
		*Alden S Gray
		James J Darcy
	9	*Ernest O Oberg
		Mrs Clara B Trowt
		Lewis B Bragdon
		*Bengt M Peterson ⊙
	11	John J Hubbard
		*The Misses Butman ⊙
12		*William E A Dodge
	13	*Charles D Burnham ⊙
14		Clark W Shattuck
		*Mrs Mildred A Herrick
	15	Gardner H Pickett ⊙
16		*Mrs Lottie T Powers
—		**Chase st ends**
18		*James L Grady, contr ⊙
		Elmer R Ash
		Samuel J Hansbury

SUMMIT
(Ward 1)
from end Fairview ave westerly

SUMMIT AVENUE
(Ward 2)
from 16 Cabot to 22 Cox ct

Left	Right	
4		Camille LeBlanc ⊙
12		*Joseph H Blais ⊙
14		Charles E Pelletier
		Arthur J Aylwin
		Andrew Velardi
		William Bouchard
0		N E Fuel & Trans Co's garage
20		Albert Durant
		Joseph J O'Brien
20r		Saul Kanter

SUNNYCREST AVENUE
(Ward 1)
from 162 Bridge

Left	Right	
4		Earle H Wilson
	3	*Arthur V Dale ⊙
6		R James Hallock ⊙
14		**Netherton ave begins**
	15	*Parker S Davis ⊙
		Clifford S Davis

SWAN
(Ward 5)
from 421 Cabot to Sohier rd

Left	Right	
4		Private garage
	5	*George E Hathaway ⊙
6		*Arthur J LeClair ⊙
	7	*Mrs Catherine C Coakley ⊙
	9	*Domenico Gabriel ⊙
8		*Mrs S Louise Smith
12		Langdon A Cunningham ⊙
	13	*Joseph E Perkins ⊙
14		John E Deering ⊙
16		*Henry B Greenough ⊙
	17	Marshall Conrad
18		*Thomas J Jones ⊙
	19	*Mrs Isadora M Linscott ⊙
20		*Arthur J Boswell ⊙
	21	*Patrick J Feeney ⊙
22		Buel D French, 1
		Walter L Corcoran, jr, 2
		Joseph F Moore, 3
	23	*W Stacey Nutting ⊙
24		*Harry E Warner
	25	*Nolfo Cicchetti ⊙
	27	*Mrs Elsie G Daniels ⊙
28		*Mrs Lillian A Hogan ⊙
	29	*Edwin C Eldred ⊙
	31	George C Tingley ⊙
	33	*Vincent Cristofori ⊙
34		Chester Kennedy

PROGRESSIVE MERCHANTS
All Have the Latest Directory
HAVE YOU YOURS?

ALMY'S *Department Stores Since 1858*
Beverly 1091 **Salem 1290**

SYLVAN AVENUE
(Ward 1)
from Holden n Bates Park ave

SYLVESTER AVENUE
(Ward 1)
from 34 Bates Park ave to Marsh ave

Left	Right	
2		*George J Swanson
	7	*Mitchell M Denno ⊙
8		*Mrs Fannie L Obear ⊙
	15	*Murray E Obear ⊙
12		*The Misses Quimby ⊙
—		**Marsh ave begins**

TAFT AVENUE
(Ward 1)
from 41 Western ave to byd Adams ave

Left	Right	
	5	Earland D Cole ⊙
	7	*George E Durling ⊙
8		Chester D Hathaway ⊙
	11	*William J Hartwell ⊙
12		Howard F Kent ⊙
14		*John C Rowell ⊙
16		Mrs Lillian I Bergeron
		Mrs Julia E Stickney
18		Mrs Martha Salsman ⊙
	17	Edward B Johnson
—	—	**Adams ave crosses**

THISSELL
(Ward 6)
from 504 Hale to Common lane P C

Left	Right	
	5	Same as 506 Hale
14		Miss Alice V McIntyre, s r ⊙
16		Same as 502 Hale
34		*Augustus P Loring, jr ⊙
0		Private garage
—	—	**B & M R R crosses at grade**
44		Vacant, s r (in ave)
		*Samuel J Cinnamond
		*Edmond J Chisholm
	47	*Mrs Katherine B Connors
—		**Common st begins**
	—	**Common lane ends**

THORNDIKE
(Ward 2)
from 177 Cabot to 74 Lothrop

Left	Right	
	3	Perkins Manor
		Arthur W Edwards
		Mrs Cassie M Perkins
	7	*Mrs Mabel R Patch
		Miss Adelaide Bradshaw ⊙
8		*Miss Frances R Kilham ⊙
	9	Albert E Sampson ⊙
10		*Mrs Minnie C Carr ⊙
—		**Endicott st begins**
12		*Miss Kate W Studley ⊙
	11	*Herbert W Dana ⊙
	13	*Dr Whitman G Stickney ⊙
	15	*Dr James A Shatswell ⊙
		Howland G Thacher
		William H Aston
16		*Miss Edith W Webber ⊙
—	—	**Brown st crosses**
	17	*Miss Georgia H Kenney
		*Rev Kenneth C Bunker
18		*Norman F Prescott
		*Mrs Martha B Mackintosh ⊙
	19	Mrs Elizabeth C Donovan
		*Paul P Guinivan
		*Mrs Alice M Chace ⊙
20		*Rev Stanley G Spear
		*Miss Constance Fraser
	21	*Leonard J Hennessey
		W Grant Standley
		*Arthur S Davis
22		*Dr Laurence C Swan ⊙
24		*Miss Laura E Horne
	23	Issachar H Williams ⊙
		*Joseph H Williams
26		*Bernard S Leslie ⊙
	27	*Miss M Josephine Macaulay ⊙
		John H Lamasney
28		Miss Elizabeth E Haskell ⊙
—	—	**Lovett st crosses**
30		Weldon G Pratt
32		*James D Connolly
		Miss Nora S MacDonald
		Ernest A Inshaw
34		*Jacob Jarnes ⊙
		*Jacob M Rosenbloom
		Israel H Cohen
	33	*Joseph H Nickerson
36		*James A Fultz ⊙
		*Harold D Estes
	35	Vacant
	37	*Mrs Marcella L Kenney
	39	*Harold S Pym ⊙
42		*Lawrence A Ford ⊙

CAMPBELL'S FUNERAL SERVICE SERVICE FOR ALL.
65 Cabot Street Telephone 13
Low Operating Cost
Assures Moderate Charges

CROMBIE FLOWERS 298 CABOT ST.
Telephones 989 — 2615

TRASK
(Ward 5)
from byd 688 Cabot to 790 Cabot

Left Right
7 *Raymond Kennedy
25 *Chester E Walkup, groc ⊙
18 Walter C Whiting ⊙
27 Boyd R West
Raymond B Dyer
40 Charles F Campbell
Chester J Morse
40r *Oscar A Corneliusen ⊙
39 Ernest M Morin
*Leonidas J Tremblay ⊙
55 *Harry M Bartch ⊙
65 Gordon Hitchings
76 *Mrs Addie S Swift ⊙
0 Private stables

TREMONT
(Ward 5)
from 602 Cabot to Clifton ave

Left Right
1 Frank L Hobbs ⊙
3 *Mrs Frana B Richardson ⊙
5 *James W Bryne, contr ⊙
Paul W Warren
7 *Charles L Finney ⊙
— — **Ellsworth ave crosses**

TUCK
(Ward 1)
from 109 Rantoul to 22 Pleasant

Left Right
6 Sullivan Roofing Co, storehouse

TUCK'S POINT
(Ward 2)
foot of Water

UNION
from 57 Cabot to 29 Bartlett

Left Right
3 *Charles Varnavas ⊙
5 *Mrs Mabel T Hoogerzeil ⊙
7 Wilbur E Graffam
*Mrs Nellie A Young
9 Joseph J Buckley
Mrs Luella Nedreau
*Louis Axelrod
8 William E Ryan
Charles F Trask
10 *Mrs Charlotte P Kane

Left Right
12 Gordon H Thompson
William D Auld
Vacant
11 James S Karellas
Marco Ventola ⊙
Mrs Celia F Ventola
14 *Everett A Lang
13½ *Harold F Marley
Eugene Marley, rear
15 Vacant
Vacant
16 Mrs Clara D Thibodeau
James W MacLeod
17 Vacant
Vacant
18 *Mrs Bertha M King
Joseph J T Denault ⊙
20 Henry F MacLeod ⊙
19 Private garage
22 Private garage
23 Same as 29 Bartlett
24 Roland J Fraser
Mrs Doris I Richey
Everett F Morgan

UPLAND ROAD
(Ward 1)
from 83 Kernwood ave to byd end Ashton

Left Right
3 William F Burns ⊙
4 *Frederick F Whipple ⊙
9 **Porter terrace ends**
11 *Donald B Livingstone ⊙
12 *Frank E Flint ⊙
15 John Nelson, jr ⊙
16 Herman Davis ⊙
18 Ralph W Smith ⊙
19 **Livingstone ave ends**
29 **Ashton st ends**
0 Olof Mortenson ⊙

UPLAND ROAD
(Ward 5)
from Arden rd to Northfield rd

UPTON AVENUE
(Ward 1)
from opp 30 Northern ave to County Way

Left Right
3 Michael J Maloof ⊙

IRVING'S BAKERY
TRADE HERE AND GET THE BEST!
Quality Is Our First Consideration.
252 CABOT ST. TEL. 227 BEVERLY, MASS.

CROSBY FUNERAL HOME

WILLIAM H. CROSBY

15 CHERRY STREET Tel. 1048 DANVERS, MASS.

VALLEY
(Ward 6)
from 39 Hart to byd 817 Hale B F

Left	Right	
50		*Thomas J MacKenzie
		*Thomas J O'Hara
—		**Pole Swamp Lane**
0		*Gordon K White ⊙
108		**Hemlock st begins**
	115	Miss Madeline Post
		Quincy Howe
	117	*Harold W Wise, tutoring school ⊙
118		Vacant
	121	Vacant
130	131	**Hale st crosses**
	133	*Charles C McCarthy
	137	*Miss Adelaide L Day ⊙
	139	*Charles H Daley ⊙
	143	*E Carle Shotwell
142		*Mrs Marion M Chase, s r ⊙
	149	*Joseph B Hoyt, jr ⊙
0		Private garage
	0	Private garage

VESTRY
(Ward 2)
from 142 Cabot to byd Vestry terrace

Left	Right	
2		Same as 142 Cabot
	9	Private garage
	11	*Antonio Granara ⊙
	13	Private garage
	15	*William Sharrock, painter
	17	Mrs Emma M Greer
		Mrs Annie I Sjolund
—		**Elm st ends**
20		Same as 6 Elm
	21	Joseph L Sharrock, studio
	—	**Vestry terrace begins**
	23	*Wallace C Kenney
		*Arthur B Coffey ⊙
		Louis J La Montagne
24		*William O Waggott ⊙
		Mrs Florence L Rose
	25	Herbert S Cranton
		*Stephen F Carbone ⊙
	27	*Mrs Sarah A Bray
	27½	Vacant
		Vacant
	29	Mrs Nancy W Edwards
	29½	Vacant
	31	*Chester S Ball
		E Meredith Chute

VESTRY TERRACE
(Ward 1)
from 23 Vestry

Left	Right	
2		Elmer J Ayers
		J Franklin Wilkinson
		Avolator Corpn, airplanes
4		*Joseph S Reed
		Mrs Catherine Connors

VINE
(Ward 6)
from 8 Oak to 875 Hale B F

Left	Right	
2		Same as 6 Oak
6		Private garage
8		*Tunipoo Inn
	7	*Mrs Mary M Hansbury
		Michael J Dyer
	9	*Calvin L Williams ⊙
		*Merton N Barden
8½		*J C Stanwood, plumber
10		*Joseph C Stanwood ⊙
	11	*Mrs Catherine A Nugent ⊙
12		*George W Larcom, carp
16		*Mrs Catherine M Lynch
	13	Storage garage
	13r	Storage garage
	15	*North Shore Fish Co ⊙
18		*N E T & T Co
	19	*Mrs Helen F Campbell ⊙
22		*Public Library (Beverly Farms)
	21	*E Fred Day, carp ⊙
26		*Mrs Margaret M Samblin
		*Charles I McCarthy
	25	*Mrs Alice B Seabury ⊙
	27	*Fred W Trowt, carp ⊙
28		*Edmund L McDonnell

VIRGINIA AVENUE
(Ward 1)
from 194 Bridge

Left	Right	
2		Neils C Winther ⊙
	9	**Dumford st begins**
8		*Charles H Thibedeau ⊙
10		*Arthur Dale ⊙
12		*Fred R A Kraft ⊙

WALCOTT ROAD
(Ward 1)
from 447 Elliott northerly

Left	Right	
	(39)	Frank E Silver ⊙

JOHN GIRDLER CO.

FUEL and HEATING

"Electric Furnace-Man" and "Whitty" } **Stokers**

Bring Your Heating Troubles to Us for Correction—

Phone Bev. 2480

R. C. BERRY MOTOR CORP.
282 RANTOUL ST., BEVERLY
Tel. Bev. 2173 or 2174

CHRYSLER & PLYMOUTH
SALES AND SERVICE
Also
WHITE TRUCKS

WALCOTT ROAD—Continued

Left	Right	
	37	Herbert W Page ⊙
(40)		Stephen N Brown ⊙
(38)		Stewart M Binny ⊙
36		*James H Pothier ⊙
(34)		Carlyle W Thomas ⊙
34		Eugene D Merrill
	33	**Guild rd ends**
(14)		*Knute O Frederickson ⊙
	15	*J Frank Talbot ⊙
0		Joseph M White ⊙

WALLIS
(Ward 2)
from 194 Cabot to 37 Park

Left	Right	
	1	Vacant restaurant
4		Same as 3 Broadway
	5	Soo Hoo Him, laundry
6		*North Shore Printing Co
	7	Fred B Ross, ice cream mnfr
	7A	Vacant
	7½	*Greenlaw Electric Co
	9	Lee Electric Co
	9½	*D A Taylor, pork store
	13	*Larcom Theatre
	15	*Mrs Laura M Hart
	19	*Miss Ruth W Preston ⊙
		George W Colson
		Miss Agnes M Moore
	23	Vacant
	25	Joseph F Carnes
		*George J Macdonald ⊙
26		*Mrs Elizabeth M Lynch
		*Miss Grace L Josephs
	27	*Mrs Mabel E Merritt ⊙
	29	John F Fisher
		*Mrs Mary G Robbins
30		*J Ernest Trask ⊙
		Benjamin T Butman
32		Clifford S Pillsbury
		Fabian S Doucette
	31	William M McPherson
		*William H Brown ⊙
	35	Mrs Alice B Williams
		*W Frederick Weir
36		*Ernest A Duncan
		*Lawrence P Stanton
	37	Mrs Lucy H Durkee
		Miles Ramsdell
38		Private garage
	39	*Andrew A Philpott ⊙
	39½	*Charles Edwin Cole
	43	*Keith W Nutter
	43½	*Hervey W Hobbs ⊙
42		*Charles R Spear
44		Wilfred E Proulx
		Alfred R Shaw
	45	J Arthur VanDine
46		William R Sollows
		*Will C Wood
	47	Frank DiGregorio
	49	Edward J Carr ⊙
	0	*Harper's Garage
—	—	**Rantoul st crosses**
	67	*Quality Press, printers
		James W Nagle, shoe linings

WALNUT AVENUE
(Ward 5)
from 329 Brimbal ave to Putnam

Left	Right	
	6	*Albert F Teague ⊙
7		Arthur N Danforth ⊙
	8	*Ernest E Evitts ⊙
9		*Harold G Landergren
	10	Joseph L Standley ⊙
	12	*Norman L Owen
11		*Mrs Mary A Danforth ⊙
13		*Herbert W Shattuck ⊙
		Shattuck Home Laundry
	14	*Oswald L Evitts ⊙
	16	*Rodney M Dodge ⊙
15		*Charles D Lee
	18	*Gordon N Furbush ⊙
17		*Norman L Gardner ⊙
—		**Laurel st ends**
	20	*Perley E Dunbar ⊙
	22	*Bernard L Hughes

WARREN
(Ward 4)
from 143 Essex to jct Liberty and Newbury

Left	Right	
2		*Leo J Ouellette ⊙
4		James J Cameron
		Homer P Mason
	7	*Joseph M Blades
		*Perley A Edwards
6		*Mrs Blanche M Fish ⊙
	9	*George B Buchanan ⊙
8		*A Arnold Lawson ⊙
10		*Thomas P McKeigue ⊙

LESTER O. STERLING
222 CABOT ST., BEVERLY
Rogers Building—Rooms 3-4

REAL ESTATE & INSURANCE
Telephone 681

MEMBER MASSACHUSETTS REAL ESTATE EXCHANGE

Norge Refrigerators **McQUEENY'S** Paints and Wall Papers
ELECTRICAL CONTRACTOR
Tel. 674-W 278 CABOT ST. All Electrical Repairs

Left Right
12 *Mrs Eliza M Nott ⊙
13 *F Chester McClary ⊙
16 *Norman H Shepard ⊙
20 *Lee W Marshall ⊙
— — **Pearl st crosses**
22 *Lester B Hooper ⊙
24 *William J Stapledon ⊙
26 *Erle H D Dodge ⊙
— — **Newbury st ends**

WASHINGTON
(Ward 2)
from 149 Cabot to the sea

Left Right
3 Same as 145 Cabot
4 Same as 151 Cabot
5 } *N E T & T Co's executive
7 } office
6 *Miss Mary L Boyden ⊙
*Albert Boyden, atty-at-law
9 Joseph Alberghini ⊙
John S Mollison
9½ *Raymond V Spencer
8 *Oscar M Shaw
13 *Mrs Elizabeth B Woodbury, 1
*Charles M Cawley, 2
*Miss Evelyn G Montague, 3
Miss Sybil Barker
Miss E Carrie Farnham, s r
15 *Dr Peer P Johnson ⊙
12 *W Lincoln Boyden
14 *Francis S Beckford ⊙
19 *Miss Elizabeth L Girdler ⊙
16 *Henry I Lefavour ⊙
*Lawrence Barrett
— **Brown st begins**
23 Vacant
0 Washington St Congregational Church
25 Vacant
22 Philip R Morrill
Vacant
24 *John F Hill
John B Hill
26 *John M Foster ⊙
29 *William L Moody
Richard H Gowen
Leslie F Josephs
Mrs M Louise McDonnell
*Charles J Collins
31 *Robert F Cressey ⊙

Left Right
33 *Russell P Brown ⊙
30 *Mrs Alice P Hillery ⊙
— — **Lovett st crosses**
35 *Mrs Pearl D Fraser ⊙
32 *Harold R Burrage
*Guy H Watson
37 *Charles D Taylor
*Kenneth A M Gillies
Miss Estella J Conrad
*Edwin F Dillaby
34 *Mrs Anne W Meyer ⊙
Miss Helen P Foster
36 *Howard W Cole ⊙
39 *Henry S Pearson ⊙
41 *The Misses Dodge ⊙
43 *Fred A Gwinn
*Chester H Standley ⊙
42 *Samuel P White, atty-at-law ⊙
— — **Lothrop st crosses**

WATCH HILL
(Ward 2)
from 19 Briscoe

Left Right
1 *Arthur H Davenport
*Austin P Frost ⊙

WATER
(Ward 2)
from 21 Cabot to the sea

Left Right
1 } *New Eng Coal & Coke Co
15 }
32 Vacant
Joseph Urbin
43 Foster's Wharf
Storage
45 Vacant loft
0 Private garage
47 Salem Water Works wharf
0 Roundy wharf
54 Vacant storehouse
56 Vacant store
60 Vacant storehouse
64 Anthony J Bettencourt, storage
59 Central Wharf
78 John Girdler Co, storage
86 Gulf Oil Corpn storehouse
85 } *Gulf Oil Corpn, oils
89 } *Gulf Oil Corpn, wharf
121 Vacant

F. G. Allen Furniture Co. 280 Cabot Street Telephone 524
We Can Save You Money - Quality Goods - Right Prices

FRED B. ROSS Catering for Socials and Parties
ICE CREAM, FROZEN ICES AND HOME MADE CANDIES
256 CABOT STREET, Telephone 2254 QUALITY GOODS AND SERVICE

WATER—Continued

Left Right
— **Bartlett st ends**
— **Lothrop st begins**
116 } *Gulf Oil Corpn, office
124 }
— **Maple st begins**
129 Jean B Viel
Niles H Berry
— **Silver ct begins**
127 George Austin
Charles F Pousland
Vacant
George W Plummer, jr
Charles F Morse
129r *Benjamin F Trask ⊙
132 *Mrs Bessie M Maxner
Daniel A Canney
135 *South Essex Sewerage District Pumping Station

WEBBER AVENUE

(Ward 2)

from opp 19 River to end Porter

Left Right
3 Vacant
4 Frank W Wheeler ⊙
9 Wilfred Charland
*George A Lavers
— **Marshall ct**
11 *James P Murray ⊙
12 Mrs Elizabeth F Lunney ⊙
15 *John H Nash ⊙
17 Mrs Catherine Geary ⊙
— — **Wellman st crosses**
20 Leon J Marcheterre
Francis H J Libert
Francis J Mullen
22 *William B Joyce ⊙
25 Raymond F MacNutt
— **Porter st ends**

WEBSTER

(Ward 6)

from 56 Haskell to 207 Greenwood ave

B F

Left Right
0 *Mrs Olivia Simpkins, s r ⊙
0 *Mrs Eleanor Neely, s r ⊙
0 *Marshall Fabyan, s r ⊙
20 *Marshall Fabyan, jr, s r
35 *Chester W Abbott
37 *John J Murray ⊙

Left Right
Mrs Florence M Murray, employment agency
39 *Reuel L Davis ⊙
43 *John H Watson
45 *John F McLaughlin
47 *Thomas J Mulhern ⊙
49 *Edwin Milner
51 Private garage
55 Ernest C Angell
Thomas E Naylor, 2nd

WELLMAN

(Ward 2)

from opp 4 Congress byd 20 Webber ave to Bass river

Left Right
4 F L Morse, teaming and horse dealer
8 *William J Williamson ⊙
John M Slattery
9 Antonio Montoni ⊙
11 J Rocco Giardi
13 Emery Audesse
15 Vacant
T Joseph Lotito
14 *Edward F Heaphy ⊙
*John H Simmons
16 *Philip J McNeil ⊙
James L McNeil
— **Linden ave begins**
17 Vacant
18 *T Walter Brennan
Custer C Edwards
Clifford W Roby
19 *Miss Catherine Field ⊙
23 Wain O Mattson
Emil M Mattson
25 *Henry S Heffernan ⊙
27 *Harry P Stillson
Antonio Addonizio ⊙
27½ Carmen J Addonizio, 1
Antonio Andreas, 2
Mrs Concetta Burke, 3
29 *Prem Giovanelli, 1 ⊙
Robert W Charlton, 2
Paul L Richards, 3
24 Mrs Mary A Malette
26 Ervin B Stone, 1
*Arthur F New, 2
Ralph W Hawkins, 3
Nelson H Dukeshire
28 Curtis E Wilmot
Frank C Estey

HURRY GET A NEW DIRECTORY
Don't Miss 2000 New Names a Year

SILVER'S
PLUMBING — HEATING
ELECTRICAL SUPPLIES
Wholesale—Retail
44-48 Lafayette St. Tel. 1681 SALEM

Left	Right	
30		J Francis Minigan
		Miss Mary E Minigan
		*Richard W Minigan
—	—	**School st crosses**
	37	Daniel J Ryan, 1
		Vacant, 2
		Henry J Couillard, 3
36		Walter J Josselin
		*Michael J Terry
		*Lawrence M McLean
	41	*John Slattery ⊙
	43	*James McPherson ⊙
—	—	**Webber ave crosses**
	0	Byron S Knowles, boat bldr
0		Charles H Holmes, jr

WENTZELL AVENUE

(Ward 2)

from 20 Bartlett to 7 Smith

Left	Right	
2		James Drago ⊙
	1	*Mrs Amelia Vagge ⊙
4		Mrs Hilma Anderson ⊙
6		Henry M Beck
		*Mrs Ray Epstein
		Bert H Mills
14		Same as 14 Smith

WEST

(Ward 6)

from 275 Hale to 907 Hale B F

Left	Right	
2 } 6 }		*B F D Engine House
	1	*Edwin L Pert & Co, druggists
	3	Vacant pool room
		Marshall Hall
		Vacant studio
	5	*Eli R Hodgkins Co, pntrs⊙
		Steele & Abbott
8 } 16 }		Neighbors' Hall
8r		Vacant shop
10 } 12 }		*Louis C Russo, groc and prov
	9	*John G Brancato, hairdr
		John G Brancato
14		Vacant shop
	11	The Gt Atl & Pac Tea Co
18		First Nat'l Stores Inc, groc
20		John J Coughlin
22		John J Connolly
		J Millett Younger
		Arthur Synodinos
24		*Liberty Restaurant
	19	*Wilbur J Pierce ⊙
		Marcel L Musy
	19r	*Wilbur J Pierce, plumbing and heating ⊙
	21	Ettore Cammella
	23	Miss Mary A McKeigue, dry goods
	25	*Peter F Ward
		*Ward's Employ't Agency
	25½	Miss Eleanor G Silva, millinery
26		Vacant store
26r		Vacant
28		Philip Carusiello, shoe rep
30		*Francis B Casali, var store
		Marshall J Woodberry
32A		*Miss Anzonetta M Churchill
		Patrick G O'Brien
32		*James E McDonnell ⊙
	27	*Burton's Hardware
	29	*Samuel Knight's Sons Co, coal and lumber ⊙
		*Iron Cap Copper Corp'n
		Christmas Copper Corp'n
	29r	Robert A Chisholm
34		Howard E Morgan ⊙
		*Howard P Williams
36		*M T Murphy & Co, hardware ⊙
		*C J Murray, dentist
36r		Archia J Fiore
		Eugene De Lisio
36B		Beverly Farms Post Office
38		Joseph Di Fazio
		*Louis C Russo ⊙
		*D Murray Surrette
40		Francis X Gaudreau, hairdresser ⊙
42		**Oak st begins**
—	—	**B & M R R crosses at grade**
56r		William B Gill
	0	Beverly Gardens
		*Lawrence N Blanchard
	45	*Harvard University (in ave) ⊙
		Leroy P Gangloff (on est)

KEEP CLEAR OF OLD DIRECTORIES
They send you miles out of your way.

Snow White Laundry Inc.
12 LOTHROP STREET
Tel. Beverly 2204 DRY CLEANING Tel. Gloucester 3023
Modern Equipment to Give Perfect Satisfaction. Prompt Deliveries. Right Prices. Let Us Serve You.

WEST—Continued

Left Right
0 *Mrs Marie H Williams ⊙
0 *Mrs Juliette Leiter, s r "Edgewater" (in ave) ⊙
0 *George L Ferrier
56 *Beverly Gardens, Lawrence N Blanchard
62 *H Sherman Holcomb
64 *Samuel L Batchelder ⊙
67 *Miss Edith Rantoul, s r (in ave) ⊙
69 *Neal Rantoul, s r (in ave) ⊙
James F Curran
75 *Frederick C Church, jr, (in ave) ⊙
0 *John J Cumming
76 *Charles E Hodges, jr, s r ⊙
80 *Sargent Bradlee
84 *John Tyson, s r
89 *Mrs Susan T Bigelow, s r ⊙
0 Vacant
97 *Sydney E Hutchinson, s r ⊙
— Beach st ends
131 West Beach
0 West Beach bath house
141 Vacant, s r
0 *Mrs Amelia T Knowles, s r ⊙
143 *Mrs Eva B Lee (in ave) ⊙
0 *Paul J Bertelsen, s r (in ave) ⊙
0 *Michael J Cronin (on est)
0 *Richard Currier
— — B & M R R crosses at grade

WEST BEACH HILL
(Ward 6)
from 884 Hale B F

Left Right
0 *Guerdon C Davis
0 *Thomas Barbour, s r ⊙
0 *Thomas N Metcalf, s r ⊙

WEST DANE
(Ward 3)
from 296 Cabot to B & M R R

Left Right
2 Same as 296 Cabot
5 *Hemeon Motor Coach Service
4 Miss Delia Devine
James F Clark

Left Right
*Romeo J Tremblay
6 } C Vitale, trucking
8 }
7 *Halsey D Stanley, real est and insurance ⊙
9 *Chester A Groce
Walter B Crosby
10 John S Ryenski, 1 ⊙
*John H O'Neill, 2
Eugene E Davis, 3
11 David W Andrews
A Leo Woods
12 James B Ross
14 Antonio Arena
13 *Charles A Thissell
Anthony F Lessard
Burt A Thissell
— **Mulberry st ends**
15 *Clarence E Raymond ⊙
20 Mrs Felice Corsie ⊙
Howard R Gregson
19 James J Flynn
*Mrs Ivy D Ward
— **Mechanic st begins**
22 Americo Bartera
Joseph Gentile
Michele Arminto ⊙
21 *John B Wright ⊙
24 Agostino Mazzetta, 1
Joseph Serra, 2 ⊙
Patrick Mazzaglia
26 Joseph H Boucher, 1
Annis R Finch, 2
Mrs Viola Lang, 3
25 Harold B Bornstein
Arthur Scotti
*Rev Nathan Rosenberg
28 Antonio J Casale
Mario DeSantis
Vito L Menesale
27 Joseph Dushinski
*Julian Pinciaro
Charles J Toothaker
30 Wylie A Benjamin
29 Henry A Durocher
Wilfred Demeule
Antonio Carnevale
32 Eli M Leftin ⊙
34 Eugene Beaulieu, groc
Eugene Beaulieu
Mrs Mary V Morgan
— — **Chase st crosses**
34½ *Columbus Bakery

IPSWICH DIRECTORY
Now Compiling for 10 Towns in Northern Essex County.
CROWLEY & LUNT

ALMY'S *Department Stores Since 1858*
Beverly 1091 **Salem 1290**

Left Right
Natale Lauranzano, lunch and beer
36 Natale Lauranzano ⊙
38 *Rocco Pinciaro ⊙
James Pinciaro
40 Guido Mascioli
Jerry Coletti
Giuseppe Riccardi ⊙
35 Joseph Carnevale
Leo J Lebel
Achilles Smigliano
— — **Rantoul st crosses**
37 Carlo Vivace
39 Beverly Ice Co's stable
— — **Park st crosses**
55 *W H McCormack, auto body work and used cars ⊙

WESTERLY ROAD
(Ward 5)
from Heather to end Northfield rd
Left Right
2 *James J Cantley ⊙
0 Samuel G Ahlberg ⊙
— **Herrick st ends**

WESTERN AVENUE
(Ward 1)
from 148 Bridge to byd Shortell ave
Left Right
— **Netherton ave ends**
— **Holden st ends**
10 Hervey J Adams ⊙
18 *Ralph S Staples ⊙
26 Laurence A Monies ⊙
28 *William H Schade
31 **Hayes ave begins**
32 *Josiah L Brown ⊙
40 *Josiah B Brown ⊙
39 *Philip B Dodge ⊙
41 **Taft ave begins**
44 *Robert L Spiller ⊙
45 Joseph P Silva ⊙
49 Lawrence S Atherton
— **East Garfield ave begins**
54 *Frank W DeTour ⊙
51 **Garfield ave begins**
56 *Albert L Allen
61 **Shortell ave begins**

WHITNEY AVENUE
(Ward 4)
from 31 Odell ave to Baker ave
Left Right
6 *John H Lee
Foster E Johnson
7 *James B Coffey ⊙
8 Mrs Martha M DeTrude
*Joseph Marshak ⊙
12 **Lefavour ave begins**
11 Oscar F Schaller
*H Eugene Bruce
Vacant
Michael P Gilligan ⊙
14 Same as 1 Lefavour ave
15 Elton G Carr
*Thomas McGeoghegan
William Lithgow
Vacant
16 Mrs Amelia F Haskell ⊙
17 *Moses Knowlton ⊙
18 *John W O'Loughlin ⊙
19 *Frank J Killcoyne ⊙
Vacant
Herbert W Howard
Arthur F Tawse
20 *Lewis E Wilkinson ⊙
21 Miss Jane M Killcoyne ⊙
*A Reynold Tolvanen
*Joseph L Kelley
*Albert E Field
*Edward C Moloney
22 **Giddings ave begins**
24 *Harry D Elliott ⊙
25 *Walter W Sherwell ⊙
26 *Herman O Grotjohann ⊙
27 William A Higgins
*Mrs Julia A Sullivan ⊙
George E Sullivan
28 *Robert N Sandberg ⊙
29 **Private way**
30 Daniel J Regan ⊙
31 John F Murray
*Charles E Deibner
*Charles C Dame
Lester M Warner
— **Boyden ave begins**
33 Albert H Morse
*Robert W Folsom
Vacant
Vacant
32 *Mrs Elizabeth E Gauthier
34 *S Willard Poland ⊙
37 *C Warren Connolly ⊙

RANTOUL PHARMACY *Your Registered Prescription Store*
Rantoul, cor. Pond St. Tel. 2478 or 635

ERNEST WRIGHT ICE AND OIL
RIGHT PRICES
PROMPT DELIVERIES
THE QUALITY ICE THAT GIVES SATISFACTION
Our Trucks Can Serve You Daily. Office and Res. 24 ODELL AVE., Beverly, Mass. Tel. 764

WHITNEY AVENUE—Continued

Left Right
39 *Harold F Bloss ⊙
36 *Charles Walton ⊙
38 *Otho N Record

WHITTIER
(Ward 1)
from Fairview ave east and west

Left Right
1 *Mrs Grace G Kimball ⊙
— — **Fairview ave crosses**
20 *C Ray Whitney ⊙
22 *Mrs Julia Seaberg ⊙
41 *David Sabatini ⊙

WILKINS TERRACE
(Ward 5)
from 129 Dodge to B & M R R

Left Right
6 William W Kinsella
Richard R Lynch
3 Private garage
8 *George W MacKenzie ⊙
5 *Edmund C Blackler ⊙
5r *Paul Ferriero ⊙

WILLIAMS
(Ward 1)
from 461 Elliott to byd Guild rd

Left Right
3 *Thomas MacLachlan, jr ⊙
4 George D Dawson
8 *Mrs Elizabeth M Gorse ⊙
12 John E Larrabee
15 *Charles O Chaurette ⊙
14 *Charles H S Clifford ⊙
24 John D Semple
27 *Francesco Gaudenzi ⊙
Gino Romani
32 *John L Hinckley, exp ⊙
— — **Guild rd crosses**
43 *Giovanni Alleruzzo ⊙
40 *John Costa ⊙
45 *Edwin H Anderberg ⊙
50 Lorenzo Femino ⊙
57 *Jacob Cohen, cattle dlr
58 Mrs Agnes Hurlburt ⊙

WILLOW
(Ward 4)
from 11 Lovett to Bay near Lothrop

Left Right
2 *William R Campbell ⊙
Charles M Gwinn
4 *Eubert M Gibbs
6 *Harold J Reilly
0 Private garage
8 *Louis U Hubbard
7 Elmer C Dawson
Antonio Maggiacomo
12 *Frank E Rowe ⊙
9 *Alonzo O Woodbury ⊙
0 Private garage

WILSON
(Ward 5)
from 75 Enon to B & M R R

Left Right
6 Norman W Palmer
10 *Merton J Dubia ⊙

WILSON AVENUE
(Ward 2)
from 33 Lothrop to the sea

Left Right
3 *Thomas A Rudkin

WINCHESTER TERRACE
(Ward 1)
from 123½ Bridge

Left Bridge
0 Charles O Weston
Guy E Nickerson ⊙
0 Same as 123 Bridge

WINSLOW ROAD
(Ward 1)
from 429 Elliott to beginning Guild rd

Left Right
0 Private garage
3 John J Crotty ⊙
4 *Emery W Sherman ⊙
6 Walter D Tindley
9 Eugene J Plant ⊙
13 *John W Morphew ⊙
21 *John S Parmenter ⊙

WINTER
(Wards 2 and 4)
from 273 Cabot to 32 Essex

Left Right
1 Mrs Evelyn F Doucette
4 *Daniel J Moriarty ⊙
3 Elphege A Hamel
5 Ernest R Hannon

Merton S. Ward FLORIST
FUNERAL AND WEDDING WORK A SPECIALTY
Grower of Cut Flowers, Greenhouse Plants in Season, Bedding Plants, Spring Vegetables, Vegetable Plants.
GREENHOUSES: COR. CORNING AND EAST LOTHROP STS. TEL. 2536

The Quality Press Printing Service
67 WALLIS STREET Tel. Beverly 700 BEVERLY, MASS.

Left Right
7 *John Callely
*William A Doty
Miss Rachel M Lindsey
7½ *Henry Kelleher
0r Private garage
11 *Charles A Whittemore
Mrs Emma R Thomas

WINTHROP AVENUE

(Ward 1)
from 22 Bridge to 10 Crescent ave
Left Right
1 Mrs Mary R J Goodwin
5 *Mrs Mary A Fahey ⊙
*The Misses Carroll
6 *Francis A Robinson
6A *Ernest V Ranier ⊙
7 *George F Knowlton ⊙
*C Paul Kerans
8 George C Choate
8A Vacant
9 *John L Hanson ⊙
*Richard H Winchester
10 *Robert M Wood ⊙
11 *Sylvester W Young
John J Moran ⊙
11½ *Robert I Wood
Frank E Stillson
12 *Albion F Sawtelle ⊙
13 Walter E Calder ⊙
14 *Mrs Odessa M Howard
16 Vacant
17 Vacant
*John B Conrad ⊙
20 *Antonio Costa, fruit etc ⊙
22 *Stephen Fumarola ⊙
21 William S Fumarola
Leo A Crowell
24 Edward L Ingalls ⊙
26 Carl J S Eliasson ⊙
— **Harris st begins**
28 *Roy P McConnell ⊙
Central Lending Library
23 *Henry N Geary
Mrs Livillia M Poor ⊙
25 *Ira M Chute ⊙
29 John E Troop ⊙
30 *Peter L Boniface ⊙
31 Charles A Brigham ⊙
33 Mrs Annie E Hiatt, var store
32 *Albert W Ouellette ⊙
34 *Howard L Goldsmith ⊙

Left Right
35 Harry D Perkins
Lewis D Perkins
37 **Leech st begins**
38 *Milton E Hamilton ⊙
42 *William H Mowett ⊙
44 George A Mowett ⊙
39 *Arthur L Allen ⊙
46 Leonard M Dorman
William Wedgewood
49 *Henry W Downing ⊙
48 Joseph P Silva, jr
Fred A Gustafson
50 James E Connolly
Edgar L Parsons
51 *William E Hathaway
52 Mrs Harriet E Kennison ⊙
53 Clifford C Fellows
Vacant
56 Herbert E LePage
55 Adolf Steiner
62 Mrs Ada Barrowclough
64 Burton A Low
66 Albert D Putnam ⊙
59 Robert H Ward
John E Bennett
68 *Percival Wildes ⊙
65 *Arthur J Philpott ⊙
70 *Frank H Appleton ⊙
67 *Arthur H Wilson ⊙
72 *John G Foye ⊙

WINTHROP TERRACE

(Ward 1)
from 39 Crescent ave to river
Left Right
(2) Same as 37½ Crescent ave
3 Same as 37r Crescent ave
(5) Same as 39r Crescent ave

WITCH LANE

(Ward 4)
from 332 Hale n Prince
Left Right
0 Vacant, s r
— — **B & M R R crosses at grade**

WOOD LANE

(Ward 6)
from 7 Hull to 136 Greenwood ave B F
Left Right
— **Branch lane begins**
— **Boulder lane begins**

TROWT & MURRAY JOHN A. TROWT, Prop. 711-717 Hale St. Beverly Farms
PACKARD—SALES AND SERVICE
Cars for Rent. Storage. Supplies. Sundries. Automobile Repairing.
Telephone 9

Be Accurate In ADDRESSING YOUR MAIL. Use the Directory.

WOODBURY
(Ward 4)
from 141 Hale to the sea

Left Right
1 *Old Woodberry Tavern
Mrs Ruth B Sunderland
(2) Beverly Gardens Inc, storage
4 Mrs Mary A Perkins ⊙
10 *Carl V Joslin
7 *Charles H Metcalf ⊙
9 *Mrs Julia M Fisher ⊙
11 *Mrs Harriet F Patch ⊙
16 *Mrs Lizzie Wallace ⊙
15 *Harry E Jarnes ⊙
19 *Roland G Porter
21 *George I Tarr
Mrs Grace F Tarr
23 Bertram F Stapledon
25 Alexander R McLelland
27 *Frederick J Desmond ⊙
31 *Mrs Margaret M Magee ⊙
*George A Morse
— — **Ober st crosses**
0 Vacant, s r

WOODLAND AVENUE
(Ward 1)
from 24 Greene

Left Right
1 Maurice H Koeppe
2 *Ralph E Ober ⊙
3 *Mrs Margaret T Kelliher ⊙

Left Right
— **Garden st begins**
6 *Joseph H Gosbee ⊙
7 *Harold A Eldridge ⊙
Charles O Pillsbury
Thomas H Nisbet
8 *Mrs Susie B Aldrich
*Charles H Darling
10 Vacant
11 *Arthur L McElhiney
*William H Davis, jr ⊙
15 **Livingstone ave begins**
12 *Charles H McNeil ⊙
14 Ernest J Hill ⊙
19 *Mrs Mary A Woodbury ⊙
22 *Ralph A Morse, milk dlr ⊙
28 George Grant
Mrs Alice A Taylor
27 *Thomas F Bresnahan

WOODLAND ROAD
(Ward 5)
from 102 Colon to Montserrat rd

Left Right
0 *Charles F Miller, s r ⊙
0 *I Wilson Haley ⊙
— **Arden rd begins**

Y
(Ward 5)
from 267 Brimbal ave to Beverly reservoir

HURRY GET A NEW DIRECTORY
Don't Miss 2000 New Names a Year

CURTIS H. GENTLEE
Funeral Director

ELLIS SQUARE
BEVERLY, MASS.

Telephone Beverly 480

WARREN A. KIMBALL
16 Goodell St.—Tel. 3103-M

EARL R. KIMBALL
31 Oakland St.—Tel. 3103-M

HOWARD W. KIMBALL
37 Ashton St. — Beverly

Kimball Bros.
ARTISTIC MEMORIALS

GRANITE
MARBLE

SLATE
BRONZE

ROCK OF AGES

Authorized Agents

Hundreds of families in Beverly and the North Shore have given unqualified praise to our artistic work.

Experts will study your requirements and recommend the most suitable design for your lot and surroundings.

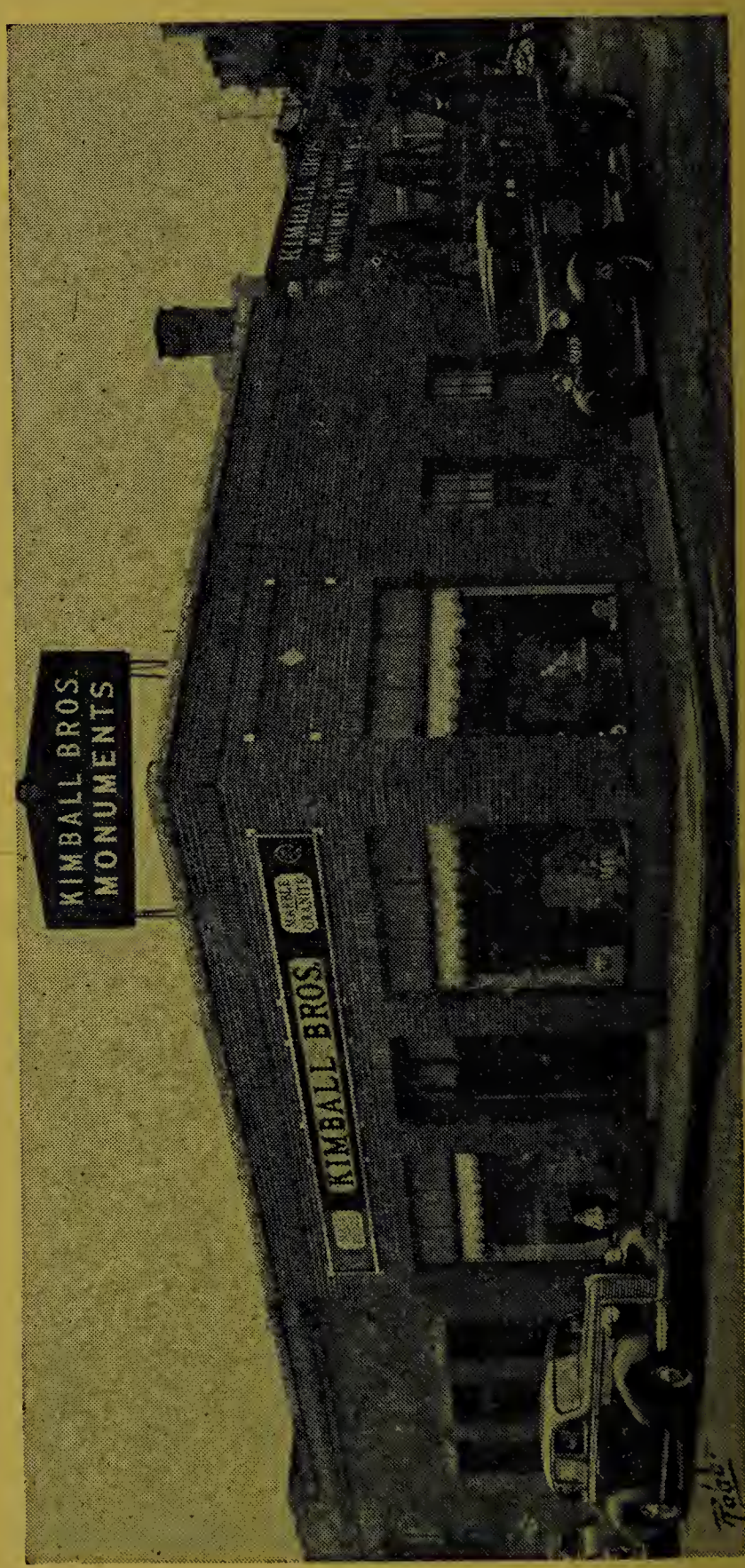

Everything in GRANITE and MARBLE MONUMENTS from the simplest stone to the finest copyrighted designs.

Special Designing by our own force.

SHOW ROOMS AND PLANT, 7 and 9 DODGE STREET, SALEM, MASS.
Established 1845
Tel. Salem 0605

LATE CORRECTIONS

Addresses and corrections received too late for regular insertion. Be sure to make these corrections in the body of your book at once.

Angier George M (Bessie M) rem to Newton jct N H
Baxter Sarah A widow James rem to Taunton
Boyson Alexander V died Aug 6 1939
— Sarah W widow Alexander V h 16 Rantoul
Brook William U (Mildred E) Director Physical Education YMCA bds 3 Monument sq
Burnham Elizabeth M wife Ernest F died July 25 1939
Cabot Pharmacy (Harold L Pacow propr) drugs etc 84 Cabot
Cameron James J (Helen L) h 193 Lothrop
Cann Annie C Mrs h 15 Central
Carlson O Dewey (Bernice I) h 8 Stewart ave
Churchill James H (Grace D) h 15 Atlantic ave
Clark Frank B (Nellie P) janitor Hardie sch h 14 Summer
Coleman William P (Annie L) h 64 Winthrop ave
Cook William S (Florence M) h 2 Stewart ave
Currie Annie F widow Hiram N h 36 Pond
Cutler Ormond L (Vera G) h 12 Gardner
Darling Charles H (Cora E) h 3 Holden
Dawson Eugene M died July 25 1939
Dennis Clifford G (Mae B) patrolman BPD h 38 Bow
— Clifford G jr bds 38 Bow
Dorman Leonard M (Dorothy G) h Crescent ave
Doyle E Joseph merchandise mngr 244 Cabot h at Lynn
Fairfield E J Mrs rem to Salem
Farnham B h 594 Cabot
Finn Lester J (Angeline M) rem to Medford
Follansbee Merrill N (Harriet A) h Heather
Ford Zoe C widow Lawrence W h 17 Beckford
Frazier Arthur H rem to Salem
Friend Katherine A Mrs rem to Maine
Garland Marion S widow Timothy E h 4 Gardner
Gates Edward F (Louisa A) rem to Washington D C
Gaudreau Lea rem to Peabody
Goddard Alden H (Gertrude) rem to Peabody
Gray Clayton U (Ruth E) agent 104½ Cabot h 15 Central
Hamilton Elmer F died July 23 1939
— Grace V widow Elmer F h 93 Elliott suite 4
Hanners Ralph L (Dorothy M) h 5 Clifford ave
Harding George h 343 Dodge
Hayes Myron W h 8 Winthrop ave
Hodgdon Arabelle B widow William B died July 25 1939
— Carlton h 33 Dodge
Hodgkins A A rem to North Leominster
Horsman Albert (Ethel) carman 85 Water h 22 Enon
— Herbert bds 22 Enon
Judd Milton R (Sylvia) h 11 Riverview
Labonte Joseph E jr (Mary A) rem to Salem
Lane Herman R (Bertha N) h 26 Arthur
Lefavour Philip W (Corrine E) h 37 South ter
Mansfield Elizabeth A widow Charles died July 28 1939
Markham Charles W (Effie E) h 46 Wallis
McSwiney D William h 5 Prospect
Morgan Harry B (Edith S) h 185 Lothrop
Morrison John h 20 McKinley ave
Nelson John (Mary) h 29 Kernwood ave
New England Coal & Coke Company (Kenneth L Doherty supt Chester F B Lewis mngr) coal and coke 1-15 Water
Nickerson Charles B (Annie S) h 572 Cabot
Nicoll David (Ruth M) h 3 Tremont
Norwood Charles F rem to Everett
Nunes Austin P (Louisa P) h 20 Davis rd
Palmer John A h 578 Cabot
Patch Roland C (Ethel F) h 162 Cabot
Pedrick Lillian W widow Edmund F died July 28 1939
Pepin Charles H jr (Alberta F) h 7 Mason
Pollard Nedd C h 50 Broadway
Quirk Agnes J Miss h 157 Bridge
Raymond Emma W wife John W died July 25 1939
Reid Thomas J (Alice D) rem to So Yarmouth
Richards A J Mrs rem to Salem
Richardson Ellsworth E (Adeline H) rem to Suffield Conn
Russell Carl A (Ethel M) h 12 Roundy
Scott George W (Clara W) h 11 Peirce ave
Stacey Ernest W (Helen M) h 58 McKay
Stanwood Fred O (Alice O) h 12 Madison ave
Stevens Herbert (Sarah) h 339 Cabot
Swift O Thomas (Mildred E) emp NET&TCo h 3 Davis rd
Syer Charles R h 44 Baker ave
Taylor Gilmore L (Catherine) h 401 Cabot
Thompson Eva Miss h 7 Ocean
Warmington Winnie S widow George h 18 James
Wildes Frederick A (Edna J) h 28 Mason
Wood Will C (Helen R) h 64 Lovett

S. M. HILL COMPANY
ICE AND OIL DELIVERIES ANYWHERE
We invite you to inspect our line of Air-Conditioned Ice Refrigerators on display at our show room. Our prices will interest you.
91 PARK STREET, BEVERLY, MASS. TEL. 1372-W

CROWLEY & LUNT'S BEVERLY GENERAL DIRECTORY 1939

ABBREVIATIONS

acct., accountant
ave., avenue
asst., assistant
bds., boards
B., Boston
B. F., Beverly Farms
BFD., Beverly Fire Dept.
BG&ECo., Beverly Gas & Electric Co.
BHS., Beverly High School
Bev Hosp, Beverly Hospital
bkpr., bookkeeper
blk., block
bldg., building
BPD., Beverly Police Dept.
BWW., Beverly Water Wks.
B&MRR., Boston & Maine Railroad
c. or cor., corner
carp., carpenter
cash., cashier
contr., contractor
ct., court
D., Danvers
do., ditto
EMSRy., Eastern Mass. Street Railway
emp., employee
fishctr., fishcutter
frmn., foreman
G., Gloucester
GECo., L., General Electric Co., Lynn
gdnr., gardener
h., house
H., Hamilton
hairdr., hairdresser
instr., instructor
Ind. sch., Industrial school
Ips., Ipswich
L., Lynn
M., Marblehead
mach., machinist
mkt., market
mnfr., manufacturer
mngr., manager
mtctr., meatcutter
n., near
NYA, National Youth Administration
off., office
opp., opposite
P., Peabody
pl., place
plmbr., plumber
P. C., Pride's Crossing
P. O., postoffice
prin., principal
propr., proprietor
prsmn., pressman
r., rear
rem., removed
rep., repair
rms., rooms
S., Salem
sch., school
slsmn., salesman
shwkr., shoeworker
SPCC., Society Prevention Cruelty to Children
s. r., summer resident
st., street
supt., superintendent
supvr., supervisor
tchr., teacher
tel., telephone or telegraph
ter., terrace
tmstr., teamster
Tops., Topsfield
USMC., United Shoe Machinery Corporation
whf., wharf
W., Wenham
WPA, Works Progress Administration
YMCA., Young Men's Christian Association

REMOVALS AND DEATHS. The names of persons removed from the city within one year, as far as can be learned, and the names of persons over seventeen years of age who have died during the same period, have been included in the GENERAL DIRECTORY.

A PROPER NAME IN PARENTHESES following the name of a man indicates the wife's first name.

NAME OF CITY OR TOWN IN PARENTHESES indicates the winter residence of the person.

A

A Shop (George Levonesky and Lee Porter props) antiques etc 172-174 Hale (smr)

A & M Garage (Albert M Allen & Arthur W Milligan proprs) auto repairing 81 Park

ABATE ADOLFO & SON (Adolfo & Fernando Abate) granite & marble memorials 414 Rantoul See page 54

— Adolfo (Lillian) (Adolfo Abate & Son) 414 Rantoul h 416 do
— Aurelia A Miss clk 234 Cabot bds 416 Rantoul
— Fernando J (Adolfo Abate & Son) 414 Rantoul bds 416 do
— Louise Miss student BHS bds 416 Rantoul
— Peter P student Museum of Fine Arts (B) bds 416 Rantoul

Household Fuel Corp. "THE CELEBRATED D L & W BLUE COAL"
HENRY S. ARCHER, Manager 68 PLEASANT STREET TEL. 2095
RANGE AND FUEL OILS

FRED B. ROSS Catering for Socials and Parties
ICE CREAM, FROZEN ICES AND HOME MADE CANDIES
256 CABOT STREET, Telephone 2254 QUALITY GOODS AND SERVICE

ABBOT

Abbot Harriett L Miss tchr Hardie school bds 20 Columbus ave
Abbott Allen B (Harriet H) clk 82 River h 21 Porter ter
— Charles A retired bds 20 Lenox
— Chester W (Dorothy V) credit mngr Liberty Mut Ins Co (B) h 35 Webster B F
— Eleanor E widow Stephen A h 4 Burton ave
— Elmer E bds 67 Baker ave
— Harold L (Lillian U) slsman (B) h 10 Boyden ave
— Harold V (E Willijean) dairyman 131 Conant h do
— Henry R (Florence E) mach USMC h 39 Grant
— Laura E Mrs bds 39 Grant
— Lillian U Mrs bkpr 298 Cabot h 10 Boyden ave
— Mildred G Miss shoe stitcher 101 Rantoul bds 11 Winter
— Nuell B (Emily) clk USMC h 50 Broadway suite 55
— Pearl C Miss emp USMC h 45 Broadway suite 15
— Raymond S (Sarah E) fireman High School h 26 Lyman
— Raymond S jr clk 382 Cabot bds 26 Lyman
— Street cemetery 11-19 Abbott
— Thomas S (Barbara H) emp USMC bds 105 Essex
— Wenonah S Mrs guest pastor h 176 Cabot
Abercrombie Nell Miss tchr 6 Echo ave bds do
Abernethy Sarah H Miss tchr 6 Echo ave bds do
Abondanza Celia widow Stephen h 32 Arthur
— Florence I Miss student BHS bds 32 Arthur
— Victoria Miss bds 32 Arthur
Abraham Edwards School Rantoul
— Herbert A (Christy) florist 27 Dodge h 25 do
Abrahams Eva A Miss clk 244 Cabot bds 7 Riverview
Abramovitz Allen student (BU) bds 7 Riverview
— David (Mary) cattle dlr 7 Riverview h do
— Eva Miss clk (188 Essex S) bds 7 Riverview
— Samuel emp 7 Riverview bds do
— Sidney student (Amherst) bds 7 Riverview
— Tillie Miss clk (188 Essex S) bds 7 Riverview
Abson William retired rms 436 Rantoul
Acciavatti Amelia Miss clk 14 Davis bds 119 Hale
— Desolina J Miss clk 91 Elliott bds 119 Hale
— Matilda B Miss bds 119 Hale
— Simone (Romilda V) groc 91 Elliott also 14 Davis h 119 Hale
— Valia Miss clk 91 Elliott bds 119 Hale
— Zubido (Celeste) laborer 20 Oak h 30a Haskell B F
Accomando Austin A clk 272 Cabot bds 22 Charnock
— Bennie P dieworker USMC bds 22 Charnock
— Frances Miss emp Hygrade Sylvania Corpn (S) bds 22 Charnock
— Margaret C Miss emp 221 Rantoul bds 22 Charnock
— Mary T Miss clk 234-238 Cabot bds 22 Charnock
— Pasquale carpenter bds 22 Charnock
— Sabino (Sabina) emp USMC h 22 Charnock
— Theresa A Miss bds 22 Charnock
Ackerman Emil F insp USMC h 20 Lenox
— Ruth O Miss tchr Briscoe sch bds 5 Appleton ave
Acme Product Company (Frank F Thompson propr) 8 Colon
Adams Angelo H (Minerva G) retired h 51 Front

TEL. SALEM 392
PARSONS' LAUNDRY
Quality Laundry and Cleaning Services
72 LORING AVENUE SALEM, MASS.

SILVER'S
PLUMBING AND LIGHTING FIXTURES
For Every Purse and Purpose
44-48 Lafayette St. Tel. 1681 SALEM

ADAMS
— Arthur F (Mildred G) (A C Lunt Co) 217 Bridge h do
— Arthur S retired died June 28 1939
— Barbara F Miss bds 2 Judson
— Charles W (Nellie E) clk of corpn also purch agt (29 New Derby S) and 252a Cabot h 3 Knowlton
— Clarence H (Jean F) h 38 Dane
— Doris G Mrs h 25 Judson
— E Merrill (Mary E) emp USMC h 34 Central
— Edward J (Alice M) emp 148 Park h 490 Rantoul
— Edward L student BHS bds 490 Rantoul
— Elizabeth A Miss clk 244 Cabot bds 34 Elliott
— G Warren (Hazel G) clk Merchants Coop Bank (24 School B) h 3 Knowlton
— Henry E (Carrie R) retired h 34 Central
— Hervey J (Gladys) ptrnmkr USMC h 10 Western ave
— Horace S P emp Boston Blacking Co (M'ton) bds 3 Knowlton
— Joseph deceased
— Kenneth R (Signe) gdnr rem to Nova Scotia
— Kenneth R jr rem to Nova Scotia
— Olive M Miss supervisor penmanship pub schools bds 7 Central
— Randall E (Harriet F) auto slsman Naumkeag Auto Sales Inc 4 Colon h at Highland st Hamilton
— Stanley A emp WPA bds 51 Front
— Warren L (Florence E) officer BPD h 2 Judson
A'Demour Henry (Bessie) bds 51 Rowell ave
Addonizio Antonio (Conjetta) var store 24C Cabot h 27 Wellman
— Carmen (Mary L) emp WPA h 27½ Wellman
— Elizabeth A Miss clk 24C Cabot bds 27 Wellman
Adkins Leslie J (Edith S) pastor 2nd Cong Church h 637 Cabot
Adlard Mabel W widow Walter h 14 Atlantic ave
— Priscilla W Miss student BHS bds 14 Atlantic ave
— Walter died March 6 1938
Adler Blanche C widow Ira bds 8 Hull
— Blanche C Miss student BHS bds 15 Ashton
— Charles D (Ida T) propr Beverly Public Market 79 Bridge also Pioneer Food Stores 123 Hale h 29A Ocean
— Edward D (Rebecca C) clerk 79 Bridge h 15 Ashton
Affonco George A emp Hunt-Rankin Leather Co (P) bds 509 Cabot
Agard Ruth E Miss hskpr 5 Ray bds do and 40 Colon
Agassiz Maria D widow Rodolphe L h 407 Hale P C
Agnoletti Aldo musician WPA bds 128 Balch
— Ferdinando (Theresa) emp USMC h 11 Agate
— Theresa Mrs laundress Bev Hospital h 11 Agate
Ah Chung Edward R emp WPA bds 25 Glidden
— Harriet L Miss bds 25 Glidden
— John T (Harriet L) mail messenger U S Postoffice h 25 Glidden
— John T jr emp CCC bds 25 Glidden
— Ralph O (Barbara E) mach USMC bds 25 Glidden
Ahearn James D student BHS bds 10 Pleasant
— James P emp (Danvers State Hospital) bds 6 Congress ct
— John P emp 140 Elliott bds 10 Pleasant
— Margaret A Miss bds 16 Sturtevant
— Margaret M Miss bds 10 Pleasant
— Patrick J (Nellie E) fireman 140 Elliott h 10 Pleasant

KEEP CLEAR OF OLD DIRECTORIES
They send you miles out of your way.

Snow White Laundry Inc.
12 LOTHROP STREET
Tel. Beverly 2204

SATISFACTORY SERVICE
Is Our Motto.
We Are At Your Service.
PROMPT DELIVERIES

AHEARN
— William F student BHS bds 10 Pleasant
— William J (Ann A) h 3 Connolly pl B F
(See Ahern Hearn and O'Hearn)
Ahlberg Samuel G (Hilma G) retired h Westerly rd
Aho Alfred E bds 6 Jasper
— Catherine L Miss clk 221 Cabot rm 6 bds 6 Jasper
— Henry (Minnie) mach USMC h 6 Jasper
— Henry J (Elsie M) mach Walworth Co (So B) h 6 Jasper
— Lillian M Miss cashier AB&W Inc (S) bds 6 Jasper
— Walter E emp Champion Lamp Co (D) bds 6 Jasper
Ainsworth (see Answorth)
Ajam Mustafa J draftsman USMC h at 3 Mill st ct Danvers
Akerley Mary W widow Fred R h 2 Roosevelt ave
— Robert G (Lillian C) clk USMC h Brimbal ave
Akeson Anton foreman USMC h 9 Columbus ave
— Arthur H (Jeanne G) clk USMC h 8 Auburn rd
— Caroline wife of Anton died Nov 18 1938
— Phyllis E Miss stenog (23 Central ave L) bds 9 Columbus ave
— Ruth P Miss stenog (10 PO Sq B) bds 9 Columbus ave
— Walter (Annie) farmhand rem to Ipswich
Alain Alfred J shwkr 91 Rantoul bds 480 do
— Yvonne wife of Alfred J died April 1 1938
Albano Frank (Anna) gdnr A C Burrage est 70 Hart h 730 Hale B F
Albee Clifton S timekpr Oliver Constr Co (B) bds 22 Northern ave
Alberghini Aldelgisa Miss (Beckford st Mkt) 44 Beckford h do
— Elsie J Miss stenog Second Nat'l Bank (B) bds 9 Washington
— Joseph (Nora L) h 9 Washington
Albert Annie widow Barnet h 20A Mason
— Robert C propr 100 Park bds 20A Mason
— Samuel M (Leah) physician Beverly Hospital also 14 Pond h do
Albin Lawrence P emp 17 Winthrop ave bds 6 Bennett
Albright D Ward Rev (Naomi W) pastor Nazarene church 501 Rantoul h r 501 do
— Marion J houseman R Currier West B F bds do
Alcock William E (Laura) mach USMC h 494 Elliott
Alden Flora Miss h 3 Lefavour ave
Alder Ann Miss bkpr 12½ Bow bds at 12 Pillsbury ave Danvers
Alderman George D (Bessie M) mngr mech eng dept USMC h 25 Bertram
— Leon D (Barbara E) draftsman USMC h 11 Lowell
Alderson Albert N artist Buck's Printing Co (B) bds 42 Sturtevant
— Annie N widow of William h 42 Sturtevant
Aldrich Clement M bds 8 Woodland ave
— Edith E Miss bds 7 Lawrence
— Elmer C rem to Maine
— Elmer E (Margaret J) clk USMC h 126 Lothrop
— Frederick G bds 7 Lawrence
— George A (Ethel A) policeman BPD h 7 Lawrence
— Jerome F (Helen W) clk USMC h 610 Cabot
— Phyllis B Miss hairdr 780 Hale B F bds 8 Woodland ave
— Roy E insurance agent h 16 Franklin pl
— Susie B Mrs emp USMC h 8 Woodland ave
Alexander Albert W (Helen P) mach GECo (L) h 29 Eastern ave
— Albert W jr clk E W Burt Shoe Co (B) bds 29 Eastern ave
— Bertha G widow Clinton D clk USMC h 25 Fairview ave

PROGRESSIVE MERCHANTS
All Have the Latest Directory
HAVE YOU YOURS?

ALMY'S Department Stores Since 1858
Beverly 1091 Salem 1290

ALEXANDER
— Gregory Dr interne rem to Salem Hospital
— John R (Jennie F) coremaker USMC h 342 Elliott
— John R jr student BHS bds 342 Elliott
— Mary E Mrs emp Ideal Shoe Co (D) h 8 Garfield ave
— William R (Mary E) mach USMC h 8 Garfield ave
Alger Anna M widow Frank E h 28 Peirce ave
— Frederick M (1317 Penobscot bldg Detroit Mich) s r Paine ave P C
— Violet M Miss bds 28 Peirce ave
Allan Anna widow Bryce J (1333—16th Wash D C) s r 289 Hale
Allard Albert jr (Violet G) mech Beverly Motor Sales 131 Rantoul h 4 Hillcrest ave
— Francis A (Selina A) retired h 139 Elliott
— Selina F Miss bds 139 Elliott
Allen A Florence Miss bds 68 Dane
— Albert E acct bds 69 Shortell ave
— Albert L (Eleanor R) mech K C C (S) h 56 Western ave
— Albert M (I Maude) propr A & M Garage 81 Park h 4 Lakeview ave
— Albert R (Helen G) slsman 237 Essex (S) h 26 Stone
— Althea A Miss clk 258 Cabot bds at Woodward ave Gloucester
— Amy A Miss tchr (Orange) bds 17 Somerset ave
— Amy H wife Herman K died Jan 25 1939
— Anna E Miss historian Beverly Hospital bds 75 Dodge
— Archer I (Gertrude G) pres Allen Show Print Inc 91 Rantoul h 14 Pond
— Arthur C died 1938
— Arthur L (Annie S) retired h 39 Winthrop ave
— Bernard J (Helen F) tool clk USMC h 42½ Cabot
— Bertha F Miss bkpr (130 Eastern ave Lynn) h 29 Railroad ave
— Bessie S Mrs mngr 261 Cabot h 12 Madison ave
— Charles D (Ethel S) rem to Manchester
— Clarence L (Mary A) shipper (76 Brookline Lynn) h 69 Shortell ave
— Cora B widow Edward P bds 60 Essex
— Donald C bkpr 280 Cabot bds 75 Dodge
— Edwin O (Mildred W) clock insp USMC h 13 Harrison ave
— Ezra F died June 4 1938
ALLEN F G FURNITURE CO (Fred G Allen) house furnishings 280-280A-280B Cabot See back cover and margins
— Florence A Miss retired bds 68 Dane
— Fred C L (Amy C) slsman and local mngr Hoague-Sprague Corp (Haverhill and Lynn) h 17 Somerset ave
— Fred C L jr student BHS bds 17 Somerset ave
— Fred G (Elizabeth H) F G Allen Furniture Co 280-280A-280B Cabot h 75 Dodge
— Frederick A (Ethel M) mech Beaver Auto Co (S) h 42 Grant
— Frederick W (Priscilla W) slsmn 280-280A-280B Cabot h 9 Pratt ave
— Gordon H (Helen F) emp Richards Co (Commercial Malden) h 11 Beacon
— Helen T Miss h 85½ Hale
— Henrietta M widow Arthur C coach tchr Edwards sch h 8 Doane ave
— Herman K treas Allen Show Print Inc 91 Rantoul h at Hawthorne Hotel Salem
— Howard D died March 12 1939
— J Wyman (Beatrice D) emp GECo (L) also treas Bev Aero Club Inc h 7 Frankwood ave
ALLEN JAMES M (Marjorie S) optometrist 153 Cabot h do See page 61

CAMPBELL'S FUNERAL SERVICE SERVICE FOR ALL.
65 Cabot Street Telephone 13
Low Operating Cost
Assures Moderate Charges

CROMBIE FLOWERS 298 CABOT ST.
Telephones 989 — 2615

ALLEN
— Leslie A bds 8 Doane ave
— Louis P (Emma) retired h 490 Rantoul
— M Frances died May 25 1938
— M Marion Miss public library asst h 60 Essex
— Mabel widow Irving W h 27 Central
— Oscar F (Annie E) retired bds 173 Bridge
— Paul (Vivian K) (Dexters Furrier 116 Washington S) h 67 County way
— Percy E laborer rms 451 Rantoul
— Priscilla M Mrs secretary Hillard-Merrill Co (B) h 9 Pratt ave
— Ralph L (Lillian D) mech eng Hygrade Sylvania Corpn (S) h 21 Odell ave
— Ray F (Hazel D) eng 85 Water h 15 Hillcrest ave
— Roland J clk 223 Cabot bds 42½ do
— Roland W (Ada M) clk 10 West B F h 107 Lovett
— Ruth K Miss clk USMC bds 42½ Cabot
— Show Print Inc (Archer I Allen pres and Herman K Allen treas) printers 91 Rantoul
— Simon C (Bessie S) emp Dexter Furrier Co 116 Washington (S) h 12 Madison ave
— Virginia C Miss bkpr bds 153 Cabot
— William F student Bentley Sch of Acct'g (B) and clk 280 Cabot bds 75 Dodge
Alleruzzo Frank spring maker (L) bds 43 Williams
— Giovanni (Anna C) mason tender h 43 Williams
— Guy bds 43 Williams
— Orazio spring maker (L) bds 43 Williams
— Peter musician bds 43 Williams
Allery Sidney R (Annie S) carpenter h 12 Davis rd
Alley Constance S Miss commercial artist (B) bds 29 Abbott
— Esther S Mrs h 29 Abbott
Alliruzzo Frank (Maria) mason tender h 31 Chase
Allison Earl T secy Forbes Lith Co (Chelsea) bds 16 Central ct
— Matthew (Emily) painter h 16 Central ct
— Matthew F jr secy Forbes Lith Co (Chelsea) bds 16 Central ct
ALMEN WILLIAM BIRGER (Mae B) Ye Brunswick Music Shoppe 266 Cabot tel 1722 h 38 Abbott See page 55
Almshouse 18 Cedar
ALMY BIGELOW & WASHBURN INC (Daniel H Crowley pres Warren H Butler treas Benj F Sanborn local mngr) The Beverly Department Store dry goods 244 Cabot also 188 Essex st Salem See head lines
Alpine Earl L clk 85 Water h at 42 Rock ave Lynn
Alsberg Mitzie J Miss bkpr B&MRR (B) bds 37 County way
— William (Anna) carpenter 37 County way h do
Alt Richard E (Deborah J) physician and surgeon 1 Monument sq h do
Altenheiner Bernard (Margery M) mach USMC bds 31 Livingstone ave
Althause Mary E widow Walter bds 87 Hale
Altshuler Sydney (Blanche G) slsmn (51 Canal S) h 461 Rantoul suite 5
Alves David W bds 152 Hale
Amatucci Alphonse E groc 4 Lyman bds 408 Cabot
— Assunta widow Michele h 408 Cabot
— Gerardo mech Witch City Auto Body Co (S) bds 408 Cabot
— John clk 15 Vine h at Salem
— Michele jr emp Witch City Auto Body Co (S) bds 408 Cabot
Ambreffe Angelo gdnr Burrage Gardens (Manch) bds 752 Hale B F
— John student (Essex Co Agri Sch) bds 752 Hale B F

Beverly Cove Greenhouse - 18 CROSS ST., BEVERLY, MASS.
Near Beverly Cove School Tel. 757
RALPH W. WARD, Proprietor
FLOWERING AND DECORATIVE PLANTS — FUNERAL DESIGNS
Evergreen Trees and Shrubs. Cut Flowers and Bedding Plants in Season.

CROSBY FUNERAL HOME
WILLIAM H. CROSBY
15 CHERRY STREET Tel. 1048 DANVERS, MASS.

AMBREFFE
— Lena M Miss bds 752 Hale B F
— Mary F Miss student BHS bds 752 Hale B F
— Paolo (Scholastica) caretaker Dr Fabyan h 752 Hale B F
Ambrose Albert S chauffeur 32 Roundy bds 46 Shortell ave
— Alfred S (Emma L) woodwkr USMC h 46 Shortell ave
— Allison W (Beatrice M) truck driver (86 Lafayette st Salem) h 46 Bartlett
— Charles R (Florence M) watchman 1 Water h 28½ Cabot
— Clifton W laborer bds 10 Front
— Edith M Mrs h 10 Front
— Edmund P emp NYA bds 10 Front
— Herbert A (Ethel F) leatherwkr (cor Wallis st P) h 6 Knowlton
— Leslie G emp PWA h 10 Front
— Richard E emp 502 Rantoul rms 451 do
— William E (Mary K) truck driver 11 May h 9 Mechanic
Ambrosio James D eng 242 Cabot rm 10 h at 170 Fellsway West Medford
American Italian Restaurant (John Giuliani propr) 440-442 Rantoul
— Legion Auxiliary 22 Federal
— Legion Earle T Wardell Post No 12 22 Federal
— Legion Michael J Cadigan Jr Post No 46 727 Hale B F
AMERICAN SELTZER CO (Samuel Kanter propr) soda bottlers and whol beer and ale 7 Rantoul See front cover
Amero Martina Miss maid 25 Vine B F bds do
Ames Chauncey P (U S Navy) bds 4 Shortell ave
— Donald H bds 4 Shortell ave
— Elise W widow Oliver (15 Comm ave B and North Easton) s r 427 Hale
— Herbert V (Beatrice) mach USMC h 4 Shortell ave
— Malcolm J bds 4 Shortell ave
Amity R A Chapter 141 Cabot
Amnott Walter D floor supt USMC h at 21 Columbia rd Danvers
Amore Barbara Mrs h 33 Home
— Charles A chauffeur 68 Pleasant bds 33 Home
— Dominic emp WPA bds 33 Home
— Frank (Mary) hairdr 266 Rantoul h 248 do
Amory Francis I (Margaret) (512 Beacon B) s r 858 Hale B F
—Francis I jr (512 Beacon B) s r bds 858 Hale B F
Amos John F (Ada G) foreman USMC h 41 Elliott suite 1
— Willodene B Miss bkpr 278 Cabot bds 41 Elliott suite 1
Anastasi Antonia Mrs var store 342 Rantoul h 340 do
— Dorothy F Mrs emp Hygrade Lamp Co (S) h 104 Elliott
— Francisco (Antonia) fireman 47 Dodge h 340 Rantoul
— Horace J (Dorothy F) emp Lisson-Mellen Co (L) h 104 Elliott
— Louis R (Nancy) emp Lisson-Mellen Co (L) bds 340 Rantoul
Anastos Elizabeth E Miss clk 44 Beckford bds at 58 Ashland st Lynn
Ancient Order of Hibernians Division 12 58 Cabot
— Order United Workmen Cabot Lodge No 50 22 Federal
Anderberg Edith D Miss clk 220 Cabot bds 45 Williams
— Edwin H (Florence E) painter USMC h 45 Williams
— Edwin J bds 45 Williams
— Helen E Miss tel op 22 Norman (S) bds 45 Williams
Andersen Alf M (Magdalene W) spring mkr USMC h 12 Giles ave
— Gladys M Miss tchr (Lynnfield Ctr) bds 12 Giles ave
— Norman A (Hilda J) ptrnmkr USMC h 17 Davis rd
— Viggo A (Marie M) ptrnmkr USMC h 17 Sturtevant

JOHN GIRDLER CO.
FUEL and HEATING
"Electric Furnace-Man" and "Whitty" } Stokers
Bring Your Heating Troubles to Us for Correction—
Phone Bev. 2480

R. C. BERRY MOTOR CORP.
282 RANTOUL ST., BEVERLY
Tel. Bev. 2173 or 2174

CHRYSLER & PLYMOUTH
SALES AND SERVICE
Also
WHITE TRUCKS

ANDERSEN
— Vinton R (Rhea G) mach USMC h 6 McKinley ave
☛ (See Anderson)
Anderson A Josephine Miss h 6 Heather
— Alyce E Miss tchr Rial Side Sch bds 9 Atlantic ave
— Augusta J widow Eric L h 23 Lyman
— Carl J (Ida M) mach USMC h 156 Bridge
— Charles S (Jessie M) shoewkr 91 Rantoul h 32 Riverview
— Eric S (Clara E) mach 140 Elliott h 13 Pond
— Ernest L painter (Elm Manch) bds 19 Riverview
— Ethel L Miss dental asst 221 Cabot bds 23 Lyman
— Fred L (Dorothy A) gdnr Miss H C Frick (W) h 55 Cogswell ave
— G Cora Miss asst mngr AB&W Inc 244 Cabot bds 17 Peirce ave
— Gustaf A (Ellen A) carpenter h 7 Beacon
— Harry A (Lillian A) painter h 49 Cogswell ave
— Hazel V Miss bds 17 Peirce ave
— Helen Miss student State Teachers' College (S) bds 15 Jasper
— Helen M Miss tchr Briscoe sch bds at 26 Beacon Gloucester
— Helen V Miss clk 145 Cabot rms 3-4 bds 19 Riverview
— Helge gdnr off 431 Hale P C rms 23 Bow
— Henry A bds 15 Jasper
— Henry O (Aini) carp A C Lawrence Co (P) h 15 Jasper
— Herbert H (Martha E) draftsman GECo (L) h 143 McKay
— Hilma widow Carl O h 4 Wentzell ave
— James D (Grace L) butter mkr H P Hood & Sons (Charlestown) h 72 Essex
— Jane A widow William E h 17 Peirce ave
— Jennie H Miss student nurse Bev Hosp bds do
— John A foreman USMC h at 18 Waitt rd Lynn
— John D (M Virginia) credit mngr Retail Credit Co (B) h Goodwin rd
— John E retired bds 5 Blaine ave
— John K (Hilda L) Cole & Anderson (Manch) h 19 Riverview
— Leo C caretaker Myron P Lewis Juniper B F bds do
— Leonard W (National Butchers Co) 250A Cabot bds 17 Peirce ave
— Marjory Miss grad nurse Beverly Hospital bds do
— Oscar B (Mary) trucking etc 25 Federal h do
— Robert O (Lena M) lineman BG&ECo h 3 Hillcrest ave
— Shirley J Miss student BHS bds 72 Essex
— T Ralph (Florence H) emp USMC h 19 Briscoe
— Verner A salesman 269½ Cabot rms 77 Lovett and h at Trowbridge st Arlington
— William H mech 116 Water h 101 Vine st Saugus
☛ (See Andersen)
Andonangeli Palmoa widow Eugenio bds 35 Chase
Andreas Antonio (Josephine M L) mach USMC h 27½ Wellman
— Oliver (Margaret W) laborer USMC h 9 Blaine ave
— Ronald R (Sue M) mach USMC h 23 Pond
— Thomas J (Germaine M) elevator op USMC h 26 Bartlett
Andrew Clara W widow Frank S bds 10 Middle
Andrews Allen W (Laura M) h 62 Essex
— Austin B (Muriel E) mach USMC h 18 Lincoln
— Charles E draftsman USMC h at 425 Eastern ave Lynn
— Clara M Miss h 7 Burton ave
— Clyde E (Edrie C) emp USMC h 27 Eastern ave
— David W (Florence B) laborer WPA h 11 West Dane

See Leslie Morgan of Forness & Morgan Inc.
FOR REAL ESTATE TO BUY OR SELL
Auctioneer and Notary Public
BEVERLY SAVINGS BANK BLDG. TELEPHONE 885

Refrigerators
Paints and
Wall Papers

McQUEENY'S

All Electrical
Appliance
Service

ELECTRICAL CONTRACTOR

Tel. 674-W 278 CABOT ST., BEVERLY, MASS.

ANDREWS
— E Russell (Josephine) emp USMC h 13 Opal ave
— Elmer W clk bds 6 Conant
— Emma A widow Leighton R h 7 Home
— Frank died Nov 1938
— George C (Nunziata J) chauffeur A C Lawrence Co (P) h 326 Elliott
— George J caretaker C J Trask est (D) bds 326 Elliott
— Gordon M slsmn Master Tree Surgeons Co Holliston Mass (Box 572) h 508 Elliott
— Harry E clk (203 Essex S) h 50 Colon
— Ida M Mrs emp r101 Rantoul h Livingstone ave ext
— Irving B (Pearl E) elect USMC h 167 Lothrop
— James W (Alice E) crane opr USMC h 6 Conant
— Lewis J (Nancy A) emp WPA bds 46 Pond
— Lloyd R bds 18 Lincoln
— Lucy S widow Joseph F h 82 Dodge
— Mabel A widow Arthur h 10 Raymond ave
— Margaret A widow Thomas emp Beverly Mattress Co (S) h 61 Cabot
— Marion E Miss student BHS bds 18 Lincoln
— Marjorie J Miss toggler A C Lawrence Co (P) bds 326 Elliott
— Minnie F widow Henry hskpr 34 Bertram bds do
— Nathaniel plumber 220 Rantoul h at Manchester
— Nellie S widow Davis A hskpr 25 Hull bds do
— Sarah A widow Leonard G h 272 Cabot suite 1
— Waldo H yardman USMC rms 436 Rantoul
— Wilbur A (Ruth) mechanic (Danvers Motor Co) h 607 Cabot
— William (Ida M) shwkr rear 101 Rantoul h Livingstone ave ext
Angelini Amerigo bds 36 Front
— Ann Miss supervisor Beverly School For Deaf bds 263 Elliott
— Carlo laborer h 36 Front
— Giovanni J (Rose) fireman USMC h 263 Elliott
— Irma J laundress Beverly Hospital bds 95 Herrick
— Leo bds 36 Front
Angell Ernest C (Jeanette W) clk 1 West B F h 55 Webster do
Angelo (See Di Angelo)
Angers Marie Miss bds 103 Cabot
— Real A bds 103 Cabot
— Rudolph A clk 91-95 Cabot bds 103 do
Angier George M (Bessie M) agt Ry Exp Agency Park h 7 Davis rd
Anglin Carroll F (Stella E) emp (80 Boston st Salem) bds 15 Central
— Stella E Mrs emp Hytron Radio Tube Co (S) bds 15 Central
Annable Benjamin M (Olive L) h 1 Lowell
— Nellie M widow Nathaniel M rem to Salem
Annis Grace student nurse Beverly Hospital bds do
Ansaldi Frank painter bds 18 Front
Answorth Charles H (Mildred H) bank examiner State House (B) h 8 Frankwood ave
Antonio Frank (Leonore D) h 332 Rantoul
— Frank jr emp 316 Rantoul bds 332 do
— Lucy A Miss emp 91 Rantoul bds 332 do
Antreasian Mihertad treas 91 Rantoul h at 62 Western ave Lynn
Antrieber Marcus (Mina) vender bds 5 Chase
Aplin Margaret L Miss tel op 157 Cabot bds at 8 Perkins st Peabody

F. G. Allen Furniture Co. 280 Cabot Street
Telephone 524

We Can Save You Money - Quality Goods - Right Prices

FRED B. ROSS Catering for Socials and Parties
ICE CREAM, FROZEN ICES AND HOME MADE CANDIES
256 CABOT STREET, Telephone 2254 QUALITY GOODS AND SERVICE

APOSTALOS
Apostalos Harry (Lillian A) emp La Rochelle Pharmacy (Berlin N H) bds 6 Sohier rd
Applebee Grace B Miss coach tchr Washington sch h 25 Central
Appleton Annie E widow Charles B bds 33 Grant
— Arthur B (Marietta C) civil engineer State Highway (B) h 11 Sherman
— Aubrey C (Helen A) stationary eng (Salem Elec Lt Co) h 5 James
— Block 15 Lovett
— Building 294-296B Cabot
— Carrie A Miss h 308 Essex
— Ethel D widow Daniel bds 77 Essex
— Frank H (Gladys S) fruit and vegetables 70 Winthrop ave h do
— George A (Lizzie B) retired h 15 Dane
— Horace F market gdnr 25 Hull h do
— James T attendant 389 Cabot bds at Farms rd Hamilton
— Janet Miss chemist Danvers Bleachery (P) bds 311 Essex
— John chemist N J Zinc Co (Pa) bds 77 Essex
— Philip H bds 70 Winthrop ave
— Rebecca Miss h 35 Hull
— Samuel (Dorothy G) retired h 11 Giddings ave
APPLETON THOMAS A (Helen T) civil engineer and surveyor 237 Essex (S) tel 901 h 311 Essex tel 3204M See page 29
— William (Marjorie S) poultryman 312 Essex h 308 do
— Woodbury student (Hebron Me Academy) bds 11 Sherman
Applin (see Aplin)
Appolloni Alfred barber 266 Rantoul bds 32 Arthur
— Dominic bds 32 Arthur
— Francisco (Julia) emp USMC h 32 Arthur
— Luigi emp USMC bds 32 Arthur
— Mary R Miss bds 32 Arthur
Arbing William emp Mass Motor Co (B) bds 28 Swan
Archer Arlene S Miss student nurse Bev Hospital bds do
— Barbara Miss sec GECo (L) bds 27 Broadway suite 1
— Charles A (Mary A J) retired h 127 Balch
— Clement C student (Boston College Law Sch) bds 127 Balch
— Ella B widow Charles bds 14 Dodge
ARCHER HENRY S (Hazel C) managing director Household Fuel Corp'n 68 Pleasant h 27 Broadway suite 1 See foot lines
— Vincent J student Wentworth Inst (B) bds 127 Balch
Archibald E Gordon (Laura M) mechanic High St Garage (D) bds 2 Netherton ave
— James (Gertrude A) retired h 2 Netherton ave
Ardiff Ralph E (Marjorie B) ins agt rem to 238 Conant st Danvers
Ardito Alessio (Antoinette) reg pharmacist 293 Rantoul h 295 do
Arena Antonio (Santa) emp USMC h 14 West Dane
— Jennie L Miss bds 14 West Dane
Arlington George H city laborer bds 3 Marshall ct
— Joseph E (Zita) emp Rowe Motor Co (P) h 3 Marshall ct
— Joseph F (Marjorie B) emp WPA h 5 Marshall ct
— Walter F printer Hoague-Sprague Corpn (L) bds 3 Marshall ct
Arminto Michele (Carmelia) gdnr F I Amory (B F) h 22 West Dane
— Michele jr student BHS bds 22 West Dane
Armstrong H Emerson (Marion B) bds 69 Dodge
— Josephine C widow Richard bds 68 Dane

HURRY GET A NEW DIRECTORY
Don't Miss 2000 New Names a Year

SILVER'S
PLUMBING — HEATING
ELECTRICAL SUPPLIES
Wholesale—Retail
44-48 Lafayette St. Tel. 1681 SALEM

ARMSTRONG
— Judson dairyman 131 Conant bds rear do
Arnold Bessie F Miss bds 123½ Bridge
— Gladys H Miss tchr Rial Side sch h 29 Broadway suite 1
— Grace L widow Martin M h 37 Bartlett
— Irving W (Alva M) rem to West Roxbury
— Louis W rem to Malden
Arnoldy John A delivery salesman 116 Water h at 1 Davis ter Peabody
Arsenault Alphonse A bds 6 Rantoul
— Angelina Y Miss bds 6 Rantoul
— Arthur J (Helen D) driver 38 Enon h 9 Grant
— Delore A (Cecile E) emp WPA h 20 Bennett
— Joseph (Dora) laborer h 6 Rantoul
— Rita A Miss bds 36 Lothrop
— Theresa L Miss student BHS bds 9 Grant
Arthur Harvey L molder USMC bds 59 Bridge
— James A retired h 59 Bridge
— Jessie M Miss bds 59 Bridge
— Sarah E wife of James A died May 20 1938
— Walter H (Bernice M) repairman USMC h 15 Dolloff ave
Ash Arthur W (Jennie M) chauffeur USMC h 9 Charnock
— Dorothy I Miss student BHS bds 9 Charnock
— Elmer R (Eleanor C) clk USMC h 18 Summer
— Eugene A clk YMCA bds 9 Charnock
— Mary E Miss maid (Portsmouth N H) bds 9 Charnock
Ashley Edith C widow Joseph bds 537 Essex
— John W (Marion C) exp designer USMC h 537 Essex
— Robert C student BHS bds 537 Essex
Ashworth Fred designer USMC h at Main st Wenham
Ask Adolph H mach GECo (L) bds 20 Giles ave
— Harold R seaman U S Coast Guard (Newburn N C) bds 20 Giles ave
— Henry E (Agnes M) hardener USMC h 20 Giles ave
Askman Ethel M Miss student State Teachers' College (S) bds 330 Dodge
ASKMAN MAURITZ A (Theresa M) Bulrush Farm 330 Dodge h do See page 54
— Nils M rem to Westfield
— Philip R student BHS bds 330 Dodge
Associated Bible Students (Frederick A Essler tchr) 18 Railroad ave
Association Factories 91-105 Rantoul
Astolfi Amando bell hop (Hawthorne Hotel S) bds 30 Echo ave
— Attilio (Mary A) emp USMC h 16 Beckford
— Ernesta widow Michele h 30 Echo ave
— Michele died Oct 24 1938
— Peter bds 30 Echo ave
Aston William H (Marjory C) slsmn Gordon & Dawson Co (B) h 15 Thorndike
Atamian Sarkis (Alice) shwkr h 270 Rantoul
Atherton Gladys M Miss student BHS bds 49 Western ave
— Lawrence S (Bessie M) h 49 Western ave
Atkins Edward C fireman BFD 124 Bridge h 15A Home
— Rose E widow Arthur W bds 15A Home
Atkinson Cecil J (Abbie S) mason tender h 41 Chase
— Frances Miss tchr Shore Country Day Sch bds 38 Broadway
— Gladys G Mrs stenog 80 Colon h 5 Conant
— Isabell Mrs laundress Bev Hosp bds 475 Cabot

KEEP CLEAR OF OLD DIRECTORIES
They send you miles out of your way.

Snow White Laundry Inc.
12 LOTHROP STREET
Tel. Beverly 2204 DRY CLEANING Tel. Gloucester 3023
Modern Equipment to Give Perfect Satisfaction. Prompt Deliveries. Right Prices. Let Us Serve You.

ATKINSON
— M Jennie Miss died Jan 28 1938
— Walter E (Gladys G) stereotyper 110-114 Cabot h 5 Conant
— Woodrow W janitor 239 Cabot rms do
Atlantic Block 137-143 Cabot
— Refining Co (Nicholas J Bovio local mngr) filling sta 43 Cabot
Atlas Coil Spring Co Inc (Oscar R Cutler pres Hyman Cutler treas) mnfrs bed springs 316 Rantoul
Atwater James R (May I) driver S Knight Sons Co (Manch) h 5 Clifford ave
Atwood Frances B Miss maid 908 Hale bds 86 Bisson
— Frederick E (Frances E) emp WPA h 13 Fayette
— Herbert emp WPA bds 103 Cabot
— Mary L Miss h 5 Phillips
— Raymond F (Catherine C) emp WPA h 44 Charnock
— Walter H (Adeline M) shwkr 105 Rantoul h 16 Roundy
Aucone Edward (Norma E) propr Barb's Barber Shop 27 Cabot h do
— Ettore bds 16 Front
— Guido G (Josephine M) emp (45 Bridge S) h 16 Front
Audesse Emery (Mary) carp h 13 Wellman
Audet Louis P C (Yvonne J) propr Park Hotel 146 Rantoul h do
Audunson Dagmar M Miss student BHS bds 8 Fossa ter
— Elfrida V Mrs h 8 Fossa ter
— Roy W D mariner bds 8 Fossa ter
Auger Alfred salesman 211-217 Rantoul h at 67 Palmer st Salem
— Clarence A nurse rem to Georgia
— George A (Rose A) shoe cutter 221 Rantoul h 107 Cabot
— Nelson A acct Simon Myers (S) bds 107 Cabot
Auld William D (Lillian M) janitor USMC h 12 Union
Austin Arthur A bds 48 Pleasant
— Eleanor M Miss student BHS bds 35 Ellsworth ave
— Frank M clk 10 Bay h at 16 Clayton Lynn
— George (Eva L) h 127 Water
— John J (Louise H) draftsman USMC h 35 Ellsworth ave
— Nora L widow James E bds 19 Wellman
Avery Barbara C Miss clk 175 Cabot bds 12 Herrick
— Bros (Edward F and Lawrence B Avery) contractors for sand 14 Herrick
— Edward F (Grace W) Avery Bros h 14 Herrick
— Lawrence B (Harriet E) Avery Bros h 12 Herrick
— Lawrence B jr emp 14 Herrick bds 12 do
Avolator Corporation (Lewis E Wilkinson pres J Franklin Wilkinson treas) aeroplanes (Tremont Bldg B) home office 2 Vestry ter
Axelrod Arthur (Minnie) slsmn Empire Clothing Co (S) bds 69 Dane
— Louis (Fannie) h 9 Union
— Louis (Rose) trav salesman Empire Clo Co (S) h 14 School
— Maynard J student (Tufts) bds 9 Union
— Minnie Mrs sec 222 Cabot rms 11 and 12 bds 69 Dane
— S Robert (Irene) garage (S) h 419 Cabot
— Sadie F Miss emp Empire Clo Co (S) bds 14 School
Axelson Margaret Miss nurse 7 Thorndike h at 4 Riverview Danvers
Ayers A Laurence milkman rear 132 Balch h at 12 Central ave Danvers
— Clarence H (Martha D) mach (Salem Elevator Works) h 26 Ellsworth ave
— Edith S Miss h 12 Raymond ave
— Ella P widow Benjamin F bds 65 Essex and s r at Tilton N H
— Elmer J (Emma M) painter h 2 Vestry ter

IPSWICH DIRECTORY
Now Compiling for 10 Towns in Northern Essex County.
CROWLEY & LUNT

ALMY'S Department Stores Since 1858
Beverly 1091 Salem 1290

AYERS
— Elwyn E student (Northeastern) bds 65 Essex
— Emma M Mrs emp WPA h 2 Vestry ter
— Herman E (Marion L) supervising rep I C S h 65 Essex
— John E (Rose L) mach USMC h 51 Hillside ave
— Lester C tchr (Danvers High) bds 51 Hillside ave
— Martha L Miss emp Wood, Putnam & Wood (B) bds 26 Ellsworth ave
— Mary L widow John F bds rear 265 Cabot
— Melinda S widow Seabury R h 583 Cabot
— Ralph C (Alice E) clk 79 Bridge h 30 Ellsworth ave

Aylward Dorothy M Miss student nurse rem to Peabody
— Gregory T asst proj 286 Cabot bds at 77 Richmond st Dorchester
— Helen M Miss asst pub library bds at Dodge Wenham
— Lewis A (Mildred M) asst supt Salem Gas Co (S) h 37 Kernwood ave

Aylwin Arthur J (Fernande J) garage frmn 1-15 Water h 14 Summit ave
Babcock Harry O crossing tender B&MRR Kittredge crossing h at Rowley
Back Louis W (Irene I) hostler r 122 Hart h 17 Haskell B F
Bacon George A shoecutter 105 Rantoul rms 76 Cabot
— Raymond W mech 116 Water h at 135 Country Club rd Melrose
Badger Ernest R (Marion) painter h 19 Herrick
— Rebecca A widow Fred S bds 31½ Cabot
Bagley Ace L bds 40 Elliott
— Carle F (Thelma F) emp (3 Tremont pl P) h 15 Giles ave
— Doris M Miss bds 40 Elliott
— Kenton R (Elouise S) elec eng Hygrade Lamp Co (S)h 56 Enon
— Vera E Miss bds 40 Elliott
Bagnell Jeannette M Miss student BHS bds 5 Beckford
— Lewis A student (Salem Comm) bds 5 Beckford
— Lewis R (Grace R) mach USMC h 5 Beckford

Bailey Alfred M clk Cook's Drug Store (100B Lynn Peabody) rms 20 Chapman
— Ann M Mrs emp 6 Echo ave h 18 do
— Anna L Miss rem to Lynn
— Charles E student BHS bds 15 Bennett
— Edwin M civil eng 242 Cabot rms 10-12 h at 8 Highland ave Nahant
— Effie M widow Leslie M hskpr 15 Bennett bds do
— Jessie C Miss stenog Ideal Supply Co (S) bds 18 Echo ave
— John R (Ann M) janitor 6 Echo ave h 18 do
☞ (See Bayley)
Baisley Reuben T (Annie L) frmn USMC h 15 Fairview ave
— Ruth M Miss sec NET&TCo (B) h 15 Fairview ave

Baker Antoinette M widow William L bds 43 Essex
— Arthur E Square cor Rantoul and Cabot
— Charles A (Alice B) retired h 74 Lothrop
— Clarence C mech 116 Water rms 32 Railroad ave suite 10
— Clifford D (Helen L) O M Baker Co 19 Mulberry h 24 do tel 716-R
— Douglas M (Blanche M) dentist 420 Boylston (B) h 676 Cabot
— Emily G widow Charles J h 30 Abbott
— Ethel Miss parlor maid 289 Hale bds do
— Evelyn M widow Louis H bds 344 Cabot and at Winchester N H
— George A died March 12 1938
— Gordon A (Gladys E) O M Baker Co 19 Mulberry h 39 Livingstone ave tel 1117-R
— Guy L dentist 74 Lothrop bds do

Barrels of Letters Daily Reach the
DEAD LETTER OFFICE
MORAL: Use the Directory in addressing your mail. BE ACCURATE

ERNEST WRIGHT ICE AND OIL
RIGHT PRICES
PROMPT DELIVERIES
THE QUALITY ICE THAT GIVES SATISFACTION
Our Trucks Can Serve You Daily. Office and Res. 24 ODELL AVE., Beverly, Mass. Tel. 764

BAKER
— Jewett C clk of Corpn Ropes Drug Co 188 Cabot h at 5 Palmer rd Marblehead
— John S died July 9 1938
— Louis P died Oct 6 1938
— Margaret E widow Spurgeon bds 6 Knowlton
— Max M (Barbara B) propr Maxie's Lunch 392 Cabot h 5 Sherman
— Nina C widow John S h 5 Atlantic ave
— Otis C (Audrey R) painter r 19 Mulberry h 18 do
— Otis M (Fannie W) O M Baker Co r 19 Mulberry h 19 do tel 716-W
BAKER O M CO (Otis M Gordon A and Clifford D Baker) painters and decorators r 19 Mulberry Tel 716-W See colored insert page 220
— S Otis time keeper Public Wks Dept bds 30 Abbott
— Sarah widow Edward D hskpr 26 Broadway bds do
— Willard L emp USMC h at 37 Elliott st Danvers
Balboni Henry A (Lena M) city truck driver h r 396 Cabot
— Joseph (Josephine) emp USMC h 5 Blaine ave
Balch Grace Mrs h 6 Story ave
— John House (1638) (Mrs Ellen Edgar caretaker) 448 Cabot
Baldus Wayne S emp USMC h 50 Broadway apt 15
Baldwin Grace Miss student BHS bds r 38 Crescent ave
— Roy W h rear 38 Crescent ave
Ball Bertram C (Geraldine M) woodwkr USMC h 285C Cabot
— Chester S (Edith M) meter reader 223 Cabot h 31 Vestry
— Edith M Mrs tel op NET&TCo (S) h 31 Vestry
— Everett W (Irene E) emp Danvers Bleachery (P) h 37 Crescent ave
— Geraldine M Miss student BHS bds 285C Cabot
— Harrison S (Della) emp WPA bds 285C Cabot
— Julia L Miss governess H L Chalifoux 40 Prince bds do (smr)
— Margaret A widow Samuel bds 36½ Giles ave
— Mildred P Miss clk 226 Cabot bds 27 Ashton
— Roland E emp WPA bds 27 Ashton
— William H (Annie B) h 27 Ashton
Ballantyne John (Jessie) caretaker J H Proctor (Ips) h 14 Haskell B F
Ballard Dorothy M Miss bds 20 Mulberry
— Harrie A (Julie F) rem to 76 Fountain st Ashland
— Joseph A died March 10 1939
— LeRoy E musician rem to 76 Fountain st Ashland
— Milton H (Grace E) inventor USMC h 20 Peirce ave
— Rena M widow Joseph A h 20 Mulberry
— Viola M Miss rem to 76 Fountain st Ashland
Ballentine Joel W (Mildred L) chauffeur J E Ballentine & Sons (P) h 3 Garden
Balser Arthur E (Wilma W) welder P A Balser Son (S) h 3 Putnam
Baltimore Jacob (Annie) clothing salesman 356½ Cabot h do
Bamford Edna M Miss alteration clk Lang's Dress Shop (S) bds 7 Dearborn ave
☛ (Bamgartner see Baumgartner)
Bancroft Apartments 15 Ives
— Charles G treas USMC h at Framingham
— Elsie M widow Robert H died Feb 19 1937
— Harriet T Mrs emp 58 Rantoul h 287 do
— Lorena M Miss grad nurse rem to Hamilton
Bane Julius (Rhoda) salesman h 19 Atlantic ave
Bang Minnie E widow Henry J h 30 Bertram
Banks Austin M (Fannie M) carpenter h 21 Fayette

Be Accurate In ADDRESSING YOUR MAIL. Use the Directory.

The Quality Press Printing Service
67 WALLIS STREET Tel. Beverly 700 BEVERLY, MASS.

BANKS
— Charles lthrwkr bds 17 May
— Elsie M Miss bds 21 Fayette
Baptie Henry J W (Helen P) supt 50 Broadway h do
Barb's Barber Shop (Edward Aucone propr) hairdressing 27 Cabot
Barba E Mary Miss bds 8½ Mechanic
Barbati Amedeo M (Yvonne M) shwkr (Ips) h 18 Agate
— G Joseph (Theresa) service man USMC (B) h 35 Beckford
— Louise M widow Joseph h 16 Agate
Barbeau John J student BHS bds 46 Pleasant
— Napoleon J (Annie B) janitor 122 Cabot h 46 Pleasant
Barbin Lillian M Miss bds 10 Fayette
— Rene E (Emma N) emp USMC h 16 Matthies
— Rosanna widow Francis h 10 Fayette
Barbour Edith M Miss supervisor (St John's Hospital Brooklyn N Y) bds 4 Frankwood ave
— Julia A Miss 278 Clarendon (B) s r bds Thomas Barbour West Beach Hill B F
— Louisa B Miss 278 Clarendon (B) s r bds Thomas Barbour West Beach Hill B F
— Marguerite widow Charles E died June 11 1938
— Thomas (Rosamond) (278 Clarendon B) s r West Beach Hill B F
Barbrick Charles B (Dora T) emp USMC h 15 Herrick
— Edna M Miss clk USMC bds 15 Herrick
— Mary E widow William J emp Ideal Baby Shoe Co (D) h 381 Cabot
Barbuzzi Savino city laborer bds 33 Chase
Barden Merton N (Bessie M) janitor 22 Vine B F h 9 do
Barenbom Minnie Miss stenog 105 Rantoul bds at 126 Johnson st Lynn
Baright Irene M Mrs bds 152 Colon
Barker A Louise Miss instr of English (Salem High) bds 68 Dane
— Anna A Miss bds 108 Lothrop
— Charles A (Grace M) woodwkr 80 River h 34 County way
— Edwin L (Mary F) garage 94 Colon h 96 do
— Eleanor L Miss clk Forbes Lith Co (B) bds 96 Colon
— Francis S (Ruth) emp WPA rms 436 Rantoul
— Marion L Miss tchr Briscoe sch h 15 Ives suite 33
— Ralph R (Ethel R) radio service h 34 Greene
— Raymond L mach Saco-Lowell TMCo (Biddeford Me) bds 96 Colon
— Ruth Mrs grad nurse Bev Hospital bds do
— Sybil G Miss tchr Briscoe school h 13 Washington suite 3
Barlow Zetta F Miss bds 17 High B F
Barnard Augusta Mrs cook h 64 Friend
— Frank J mach USMC rms 21 Highland ave
☛ (See Bernard)
Barnd Wilfred J yardman 116 Water h at 7 Shepard st Gloucester
Barnes Barry M emp 152 Conant bds do
— Dawn E Mrs bds 41 Pleasant
— Hazel M Miss emp 45 Enon bds 22 Grant apt 2
— John W bds 152 Conant
— Margaret M Miss bkpr bds 7 Grant
— Thomas M (Hattie F) farmer h 152 Conant
— Walter T service station 137 Dodge bds 7 Grant
— Walter W (Lillian M) repairman Prescott's Hardware store (So B) h 7 Grant

TROWT & MURRAY JOHN A. TROWT, Prop. 711-717 Hale St. Beverly Farms
PACKARD—SALES AND SERVICE
Cars for Rent. Storage. Supplies. Sundries. Automobile Repairing.
Telephone 9

NUTTER'S BEVERLY SHOP, INC.
THE HOME OF KENWOOD PURE WOOL BLANKETS
248A CABOT STREET Tel. 911 BEVERLY, MASS.

BARNETT

Barnett Carroll L (Marie C) emp Danvers Bleachery (P) h 28½ Charnock
Barney Thomas slsmn Naumkeag Auto Sales Inc 4 Colon h at Rowley tel Rowley 17-3
Barnum Imogene C Miss tchr Prospect School bds 68 Dane
Barr Madelaine Miss bds 506 Hale P C
— Margaret L Miss bds 506 Hale P C
— Mary McD widow Albert J h 506 Hale P C
Barrett Daniel emp USMC h at Salem
— Lawrence (Sarah L) laborer 85 Water h 16 Washington
— Michael J (Mary A) mach USMC h 12 Mason
Barron Abraham N (Sarah E) merchant tailor 269B Cabot h 10 Appleton ave
— Anna M Miss tchr (Hamilton) bds 20 Conant
— Edna I Miss tchr Edwards school bds 4 Larcom ave
— Everard G (Annie E) counter mnfr 97 Rantoul r 3d floor h 4 Larcom ave
— Everard G jr (Lester B) emp NET&TCo (B) h 5 Frankwood ave
— George W (Pearl F) bank examiner (State House B) h 24 Dodge
— Nathalie M Miss dental hygienist Boston Boys' Club (Camb) bds 10 Appleton ave
— Norman W bds 10 Appleton ave
— Roger T bds 20 Conant
— Stephen D (Ellen) gdnr F Winthrop (Highland st Ham) h 20 Conant
— Stephen P emp F H Prince (Wenham) bds 20 Conant
— William W bds 594 Cabot
Barror William J (Alice L) emp WPA h 4 Boyden ave
Barrowclough Ada Mrs h 62 Winthrop ave
Barrows Paul J (Annie J) elect USMC h 11 Kittredge
Barry Alfred T painter bds 165 Lothrop
— Ann widow Cornelius maid 62 West B F bds do
— Cornelius D student BHS bds 25 Judson
— David J laborer bds 18 Cedar
— Edmund A (Mary M J) painter h 165 Lothrop
— Edmund F general man Beverly Hospital bds 165 Lothrop
— Edward B (Louise C) mach USMC h 115 Hale
— Edward R bds 115 Hale
— Evangeline J Miss tchr McKay sch bds 165 Lothrop
— Francis J (Ann T) chief clk real est bureau B&MRR (B) h 17 Newbury
— Helen V Miss student Emmanuel Coll (B) bds 11 Pickett ct B F
— James (Catherine) gardener W H Moore Est P C h 11 Pickett ct B F
— John J (Catherine J) patrolman BPD bds 25 Judson
— John J mach USMC rms 80 Railroad ave
— John J jr bds 25 Judson
— Joseph H laborer WPA h 32 Railroad ave suite 6
— Joseph R student BHS bds 115 Hale
— Kathleen J Miss hairdresser 509 Rantoul h 25 Judson
— Mary T Miss student St Mary's High bds 25 Judson
— Michael J emp B&MRR bds 137 Elliott
— Nellie E widow James J h 10 Pleasant
— Thomas F (Margaret M) patrolman BPD h 79 Hale
Barss Esther M Miss bds 28 Bisson
— Joseph O (Mary E) driver BFD h 28 Bisson
Barstow Isabel Mrs tchr 545 Cabot rms at Hamilton
Bartch Harry M (Isabelle) mach h 55 Trask
Barter A Raymond jr student BHS bds 606 Cabot

HURRY GET A NEW DIRECTORY
Don't Miss 2000 New Names a Year

S. M. HILL ICE MFG. CORP'N
91 PARK STREET Tel. 1372-W BEVERLY, MASS.
We manufacture our own ice, consequently we serve you quality

BARTER
— Alonzo R (Mathilda J) foreman USMC h 606 Cabot
— Alonzo R jr student BHS bds 606 Cabot
— Charles H (Mary E) member Bd of Assessors h 11 Princeton ave
— Dorothy W widow John C tel op 157 Cabot h 7 Highland ter
— Hannah E widow Charles A h 599 Cabot
— Irving F student BHS bds 17 Central
— J Malcolm student (Harvard) bds 7 Highland ter
— Paul H printer 7 Highland ter bds do
— Philip D student BHS bds 606 Cabot
— Ralph P (Margaret I) engine driver BFD 2 Dodge h 17 Central
— Robert W (U S Navy) bds 7 Highland ter
— Virginia F Miss bds 606 Cabot
Bartera Americo (Nancy M) plasterer h 22 West Dane
— Nancy M Mrs emp Hygrade Lamp Co (S) h 22 West Dane
Bartholomew Edward L mech eng USMC h at 35 Clifton ave Marblehead
Bartlett Allen P clk USMC (B) bds 44 Livingstone ave
— Arthur L (15 Gloucester B) s r bds 11 Grove B F
— Carl (Nora E) (51 Queensbury B) chauffeur Mrs Alice Kent 413 Hale h 583 do (smr)
— Edward A tchr (Winchester) bds 44 Livingstone ave
— Edward G (Laura I) eng USMC h 44 Livingstone ave
— Frederic C (Evelyn) artist (DeLand Fla) s r 2 Boyles
— Frederick W (Georgia B) shoe findings 101 Rantoul 1st floor h 88 Cabot
— Frederick W jr student BHS bds 88 Cabot
BARTLETT GARDENS (Woodbury M Bartlett) 4 Bisson See page 51
— John P (Bertha D) retired h 4 Bisson
— Matthew (Serita L) (15 Gloucester B) s r 11 Grove B F
— Robert A landscape gdnr emp 40 Ober bds 4 Bisson
BARTLETT WOODBURY M Bartlett Gardens (Essex rd Ham) bds 4 Bisson See page 51
Bartley John (Katherine R) ptrnmkr USMC h 34 Guild rd
— Mae A Miss supt Convalescent home 55 Ober also supt Beverly Hospital bds do
Bartol Arthur W (Helen E) ins broker (40 Broad B) h 75 Enon
— Arthur W jr (Shirley L) clk 270 Cabot h 65 Livingstone ave
Barton Albert W emp USMC bds 42 Lyman
— Arthur G student BHS bds 42 Lyman
— C Sidney emp AB&W Inc (S) bds 19 Cressy
— Charles M (Annie J) mach USMC h 19 Cressy
— Dorothy M Miss student (Simmons) bds 19 Cressy
— Frances A Miss stenog 242 Cabot rms 10-11-12 bds at 21 Linden Salem
— Harry G (Viola M) oil burner repairman h 42 Lyman
— Jerome G mech 443 Rantoul h 6 Dane
— Jesse F (Ruth S) mach USMC h 6 Dane
— Kenneth B (Marion I) emp WPA h 466 Cabot
— Louise E Miss student BHS bds 42 Lyman
Basil Annie E widow Leon H bds 41 Arlington ave
Bass Edmond M (Alvina I) painter and paper hanger h 11 May
— River Court of Foresters No 30 58 Cabot
— River Land Co (P Russell Bosworth local rep) 231 Elliott
— River Lodge No 141 I O O F 3 Broadway
— River Lodge reading rooms 3 Broadway rms 7 and 8
— River school (see Charles S Brown school)

Household Fuel Corp. "THE CELEBRATED D L & W BLUE COAL"
HENRY S. ARCHER, Manager 68 PLEASANT STREET TEL. 2095
RANGE AND FUEL OILS

FRED B. ROSS Catering for Socials and Parties
ICE CREAM, FROZEN ICES AND HOME MADE CANDIES
256 CABOT STREET, Telephone 2254 QUALITY GOODS AND SERVICE

BASTARACHE

Bastarache Madeline L Miss bkpr (40 Broad B) bds 23 Abbott
— Peter B (Mary A) eng 99 Rantoul h 23 Abbott
Bastoni Rinaldo died Aug 31 1938
Batchelder Alice V Mrs matron City Home 18 Cedar h do
— Emily M widow George D h 161 Hart B F
— George D (Alice V) supt 18 Cedar h do
— George L jr (Katherine A) coal dlr (10 High B) h off 719 Cabot (in ave)
— George T (Elinor R) h 19 Judson
— Samuel L (May W) treas Mass Television Inst (Kenmore sq B) h 64 West B F
— William P (Natalie W) clk State St Tr Co (B) h 21 Ellsworth ave
Bates Ethel S widow Frank L bds 27 Vine B F
— John J (Catherine M) clk Railway Mail Service bds 132 Essex
— Louise R Miss tchr domestic science BHS bds 68 Dane
Batson Harold A (Ethel G) mngr 224-226 Cabot h 5 Gardner
Bauer Paul S pres and treas 31 Park h at Belmont
Baughman Minnie R H Mrs h 27 School
Baumgartner Donald emp exp dept USMC bds 412 Cabot
Baxter Arthur J clk USMC bds 21 Lyman
— Clement T (Constance E) eng Birdseye Elec Co (Glouc) h 123 Essex
— James died April 3 1939
— Sarah A widow James h 17 Beckford
— William salesman 38 Enon h at 21 Plum st Gloucester
— William C (Margaret E) retired h 21 Lyman
Bayley Edwin A (Lucia W) (Hotel Puritan Boston) s r Bayview ave
Bazzoni Lewis J clk USMC h at 16 Shaw rd Swampscott
Beadle Thomas W (Jean W) butler Q A Shaw 2nd h 232 Greenwood ave B F
— Thomas B (Mary M) (Chestnut Hill) s r Neptune
— William DeFord (Beatrice S) (Chestnut Hill) s r 783 Hale B F
Beal Ida DeF widow Thomas P died May 2 1938
Beals Dwight G (Stella A) printer USMC h 18 Gregg
— Kenneth F (Marion R) chauffeur h 15 Lovett
— Nathaniel P (Clara) mach USMC h 18 Gregg
Bean Arthur R (Theresa F) mach USMC h 106 Hale
— Ervin S emp exp dept USMC h 4 Myrtle
Bearse Murray J (Alice T) propr Princess Billiard Parlor 131A Cabot h 23½ Lovett
Beatty Percy G Rev (Barbara M) pastor First Baptist Church h 8 Magnolia
Beaudin Anna T widow Alfred G emp USMC h 14 Myrtle
— Frances M Miss student St Mary's bds 14 Myrtle
Beaulieu Adelard (Beaulieu & Linsky) 268B Cabot h at Salem
— Alexander student BHS bds 9 Grant
— Alexine M Miss hskpr 39 Abbott bds 9 Grant
— Alfred J (Henedine M) (Economy Oil Service) 16 Hillcrest ave h do
— Almira E Miss bds 29 Beckford
— Anita Miss emp 105 Rantoul bds 27 Echo ave
— Blanche M Miss rem to Salem
— Charles J (Dora E) painter h 65 Livingstone ave
— Charles J jr student BHS bds 65 Livingstone ave
— Doris L Miss bds 9 Grant
— Edward J (Juliette G) painter rem to Salem
— Emile mach Cutter Knox Co (L) bds 27 Echo ave
— Eugene groc 34 West Dane h do

TIME IS MONEY Save Time by Using the Directory

SILVER'S

PLUMBING AND LIGHTING FIXTURES
For Every Purse and Purpose
44-48 Lafayette St. Tel. 1681 SALEM

BEAULIEU
— George H (Mildred L) chauffeur 16 Hillcrest ave h 8 do
BEAULIEU GEORGE J (Blanche) trucking and furniture mover 11 May h do See page 37
— George J jr (U S Navy) bds 11 May
— Helene M Mrs Helene's Beauty Shop 5 Eastern ave h do
— Irene M Miss emp 105 Rantoul bds 12 Pleasant
— Isadore (Mary L) h 9 Grant
— Joseph H (Mary E) mason h 12 Pleasant
— Julia M widow Peter died March 19 1938
— Louis H student BHS bds 11 May
— Napoleon emp WPA bds 9 Grant
— Philip bds 9 Grant
— Philip E student (St Joseph's Academy) bds 29 Beckford
— Philip J (Esther) mach USMC h 29 Beckford
— Rita A Miss bds 12 Pleasant
— Rita P Miss student BHS bds 29 Beckford
— Robert M student BHS bds 65 Livingstone ave
— Romeo A (Rita S) helper Stromberg's (S) bds 7 Phillips
— Victor J janitor 129-131 Cabot bds r 13½ Union
— Victor J (Rita M) waiter 95 Elliott h 21 Roundy
— William L (Helene M) (Economy Oil Service) 16 Hillcrest ave h 5 Eastern ave
— & Linsky (Adelard Beaulieu David Linsky and Alphonse L Raymond) wall paper paints etc 268B Cabot
Beauregard Amedee shwkr h 40 Pleasant
— Matilda M wife of Amedee died Jan 17 1938
Beausoleil Leonard (Lillian M) emp PO Bowling Alleys (S) bds 29 West Dane
Beauvais Mary M Mrs bds 248 Lothrop
BEAVER AUTO CO (Thos F Murray Jr pres Wm I Clapp treas) Dodge and Plymouth sales and service 200 Rantoul See page 15
Beck Cassandra L widow George B died Feb 15 1939
— Frances I widow Victor E rem to Salem
— George E rem to New York
— George G (Eva C) emp WPA h 37 Pleasant
— Henry M (Dorothy L) printer Hoague & Sprague Corpn (L) h 6 Wentzell ave
— Jacob mach rem to Salem
— James G (Florence R) checker A C Lawrence Co (P) h 6 School
— John (Lyla R) florist emp rear 196 Hart B F h do
— John R emp rear 196 Hart B F bds do
— Leland R emp WPA bds 6 School
— Petrea H widow Jacob died May 4 1938
Becker Rudolph C h 35 Broadway
Beckford Francis S (Alice H F) mngr (50 Federal B) h 14 Washington
— Frederick H (Margaret E) retired h 16 Sturtevant
— Marion M Mrs nurse h 10 Judson
— Street Market (Miss A Alberghini) groc & prov 44 Beckford
☛ (See Bickford)
Beckwith Kenneth D Rev (Elizabeth S) pastor Dane st Congregational Church h 29 Abbott
Bedard Arline D Miss tel op 157 Cabot bds 7 Highland ter
— Doris L Miss clk 157-159 Essex bds 7 Warren
Bedford James J (Alice H) emp USMC h 7 Harris

KEEP CLEAR OF OLD DIRECTORIES
They send you miles out of your way.

Snow White Laundry Inc.
12 LOTHROP STREET
Tel. Beverly 2204

SATISFACTORY SERVICE
Is Our Motto.
We Are At Your Service.
PROMPT DELIVERIES

BEDRICK

Bedrick David S (Ruth G) dentist 32 Broadway h do
Beech Beatrice M Miss bkpr Hutchinson Lumber Co (L) bds 35 Hart B F
— Holder (Bessie) chauffeur and supt 886 Hale B F h 35 Hart do
Beeman Blanchard L (Mary A) retired h 31 Broadway
— Harold B emp 145 Cabot bds 9 West Dane
— Leon L emp WPA h 36 Hillside ave
— Leonard L (U S Army) bds 9 West Dane
— Robert A (Virginia A) musician h 90 Bridge
Beers H Sanford exp dept USMC rms 8 Columbus ave
— Henry S experimental dept USMC h 8 Columbus ave
Begin Ozity Mrs rem to Salem
Behring Margaret Mrs s r bds 142 Valley B F
Belanger Alice O Miss bds 30 Matthies
— Bertha G Miss student Burroughs sch (B) bds 399 Rantoul
— Clara widow Edmund h 18 School
— Edmund jr (Oliana) emp State highway dept h 390 Rantoul
— Ephraim G (Helena) mach USMC h 29 Riverview
— G Henry (Esther L) shwkr 91 Rantoul h 22 Fayette
— George E (Cecile) mach USMC h 30 Matthies
— Helene E Miss clk F W Woolworth & Co (S) bds 399 Rantoul
— Joseph (Josephine) retired h 9 Prescott
— Joseph A bds Cox ct
— Laura P Miss bkpr 80 Colon bds 399 Rantoul
— Leon I bds 18 School
— Lucien emp B&MRR bds 18 School
— Lucien A bds 399 Rantoul
— Lucienne H Miss student BHS bds 29 Riverview
— Lucille Miss bds 18 School
— Lucille A Miss student BHS bds 30 Matthies
— Mabel G Mrs maid Beverly Hospital h 59 Federal
— Orel emp WPA bds 18 School
— Pauline E Miss bds 29 Riverview
— Pauline G Miss student BHS bds 30 Matthies
— Philip (Helena) groc 401 Rantoul h 399 do
— Philip jr rem to Pawtucket R I
— Philip H mech Boley Motor Co (S) bds 29 Riverview
— Raymond L emp (Portsmouth N H Navy yd) bds 29 Riverview
— Rita M Miss student BHS bds 9 Somerset ave
— Rosamond L Miss bds 29 Riverview
— Roy C (Hattie B) emp USMC bds 29 Riverview
Belino Guy (Catharina) emp city cemetery dept h 251 Rantoul
— Philip J bds 251 Rantoul
Belknap Elizabeth C Mrs sec McNally & Stuckland (60 Beacon B) h 2 Lefavour ave
— Ethel G widow Lawrence stenog USMC h 15 Pickett
— Natalie J Miss clk Field & Coles (40 Broad B) bds 15 Pickett
— L Burke (Elizabeth C) clk USMC h 2 Lefavour ave
Bell Almyra P Mrs h 43 Abbott
— Annie Miss h 343 Cabot
— Arthur G (Frances G) insp (Pacific Fruit Express Co B) h 82 Dodge
— Block 85-89 Cabot
— D H & G H Shoe Co (Donald H, Gordon H and Ernest F Bell) shoe mnfrs 221-223 Rantoul

PROGRESSIVE MERCHANTS
All Have the Latest Directory
HAVE YOU YOURS?

ALMY'S Department Stores Since 1858
Beverly 1091 Salem 1290

BELL
— Donald H (D H & G H Bell Shoe Co) 221-223 Rantoul h at Main Wenham
— Elizabeth widow Hervey V bds 12 Franklin
— Elizabeth K widow Fred E died July 5 1938
— Ernest F (D H & G H Bell Shoe Co) 221 Rantoul and (Beverly Last Co) 227 do h 6 Quincy pk
— Gordon H (D H & G H Bell Shoe Co) 221-223 Rantoul h at Cherry Wenham
— Harry L (Bessie R) emp exp dept USMC h 8 Bisson
— Holton C draftsman bds 136 Balch
— Lucy S Miss librarian State Teachers' College (S) bds 36 Central
— Mary A Miss h 343 Cabot
— Mary E Miss h 36 Central
— Sarah widow Louis bds 49 Federal
— Willis H (Jennie G) h 136 Balch
Bellevue Albert J (Ellen M) emp WPA h 29 Grant
Bellew John J (Josephine M) leather worker rem to Salem
Belliveau Alexander J shwkr (S) bds 14 Bennett suite 3
— Eldridge C eng 85 Water h at 70 Proctor st Salem
— Leonardo J (Mary A) emp USMC h 25 Mill suite 1
— Marie A widow Joseph A h 14 Bennett suite 3
Belmont The (Simon Scheft propr) apartment house 32 Railroad ave
Belmore Carl W tchr BHS bds at 24 Elm Wakefield
Belostock Lewis (Sylvia S) emp 105 Cabot bds 9 Hopkins ave
Benard Samuel laborer 213 Hale rms do
BENDER HAROLD W (Elnora) lawnmower service 3 Appleton ave h do tel 173 See page 51
Benedetti Mary A Miss shoewkr 101 Rantoul bds 88 do
— Joseph student BHS bds 88 Rantoul
— Raphael A (Lena) emp Inter-City Coal Co (S) h 88 Rantoul
Benedict Alice L Miss nurse (Lynn Hospital) bds 72 Hillside ave
Benevolent and Protective Order of Elks Beverly Lodge 1309 75 Cabot
Benham Mary A widow William R bds 152 Colon
Benjamin Albert H (Violet S) emp Prudential Ins Co (S) h 75 Conant
— Allan H (Alice K) rem to Salem
— Eldora A Miss stitcher 221 Rantoul bds 18 Corning
— Gordon A (Stacia J) mngr First Nat'l Stores Inc 124 Cabot h 28 Charnock
— John M rms 93 Elliott apt 1
— Wylie A (Louise L) emp USMC h 30 W Dane
Bennett Charles mech 282 Rantoul bds at 11 Boston st Salem
— Charles G boys' sec Y M C A bds 8 Simon
— Christine M Miss student BHS bds 185 Hart B F
— Edith M Miss student BHS bds 15½ Peirce ave
— Edward L pres Metropolitan Ice Co off 38 Enon h at Somerville
— Francis G emp USMC bds 8 Simon
— Fred N (Camille M) rem to Florida
— Frederick J (May F) foreman 711 Hale B F h 185 Hart do
— Frederick N (Beatrice) slsmn Ice Machinery Corp (cor Beverly and Causeway B) bds 106 Lovett
— George died Nov 2 1938
— George E (Catherine J) mach USMC h 6 Rowell ave
— Hannah J widow Thomas G died July 4 1938
— Harold C (Katherine) driver Ladder 2 BFD (B F) h 229 Greenwood ave B F
— Harold E printer Friend Box Co (D) also emp 13 Wallis bds 8 Simon
— Harry (Lucy E) emp Holland Furnace Co (S) h 17 Lothrop

CAMPBELL'S FUNERAL SERVICE SERVICE FOR ALL.
65 Cabot Street Telephone 13
Low Operating Cost
Assures Moderate Charges

CROMBIE FLOWERS 298 CABOT ST.
Telephones 989 — 2615

BENNETT
— John E (Claire) emp USMC h 59 Winthrop ave
— Katherine Mrs hskpr h 229 Greenwood ave B F
— Lily widow George h 7 Roundy
— Lillian Mrs bds 5 Marsh ave
— Ruth M Miss bds 8 Simon
— Susie S Miss h 93 Haskell B F
Benoit Dewey C chauffeur 22 Grant bds do
BENOIT JOHN B (Marguerite) express long distance trucking 22 Grant h do
See page 36
Benson Harvey S mech eng USMC h at 22 Harrison st Melrose Highlands
Bent Edna K Miss millinery mngr Lang's (Washington S) rms 114 Lothrop
Bentley John A emp NET&TCo (S) bds 475 Cabot
— William (Elizabeth) butler 89 West h 738 Hale apt 2 B F
Berdge Leon T (Blanche E) emp WPA h 300 Cabot
— Natalie M Miss student BHS bds 300 Cabot
— Verna M Miss bds 300 Cabot
Berg Hilmar J (Mabel H) painter (16) Stewart ave West h do
— Hilmar J jr bds (16) Stewart ave West
— Mabel E Miss clk USMC bds at 15 Everett st Lynn
— Richard J student BHS bds (16) Stewart ave West
Bergeron Gedion J (Jennie) mach USMC h 21 Mill suite 3
— Lillian I Mrs bench wkr USMC h 16 Taft ave
Bergman Agnes J Miss maid rem to Braintree
— Lars E (Anna M) emp USMC h 16 Franklin pl
Bergstrom Carl G mach USMC h 301 Cabot
— John H (Hildure) retired h 169 Bridge
— Rose M Mrs rem to Dorchester
Berkowitz Henry L clk 190-198 Rantoul h at Salem
— Sidney clk 271 Rantoul bds at 11 Lemon st Salem
Berman Arthur L rem to Waltham
— Gertrude Miss bds 56 Cabot
— Harry (Sara) (Beverly Mattress Co) (51 Canal S) h 23 School
— Rose S Mrs emp 54 Cabot h 56 do
— Samuel L (Rose S) propr Spic and Span Restaurant 54 Cabot h 56 do
— Sanford student BHS bds 56 Cabot
Bernard Amelia Miss laundress Beverly Hospital bds do
— Carl F (Harriet A) machinist USMC bds 407 Elliott
— Frank J mach USMC rms 21 Highland ave
— Frank W retired h 407 Elliott
☛ (See Benard and Barnard)
Bernasconi Giovanni B (Carmella) emp WPA h 145 Park
Bernier Arthur J (Diana M) emp 148 Park h 23 Cox ct
— Richard L (Adelaide F) bds 9 Fayette
Bernson Gus (Ida C) (Beverly Bargain Syndicate) 137 Cabot h 93 Elliott suite 2
— Helene E Miss student BHS bds 93 Elliott suite 5
— Hyman I (Jennie) clk (265 Main Glouc) h 93 Elliott suite 5
— Maurice B clk 137 Cabot also ins etc 242 Cabot rm 21 bds 93 Elliott suite 2
Bernstein Jack (Charlotte H) salesman Master Chemical Co (B) bds 8 School
Berry Arthur P bds 10 Goldsmith ave
— Charles H (Irene E) musician WPA h 8 Hardy
— Charles W rem to Salem
— Freeman G (Gertrude S) mach USMC h 6 Goldsmith ave
— Gertrude S Mrs cook 545 Cabot h 6 Goldsmith ave

IRVING'S BAKERY
TRADE HERE AND GET THE BEST!
Quality Is Our First Consideration.
252 CABOT ST. TEL. 227 BEVERLY, MASS.

CROSBY FUNERAL HOME
WILLIAM H. CROSBY
15 CHERRY STREET Tel. 1048 DANVERS, MASS.

BERRY
— Guy J (C Letitia) carpenter h 10 Goldsmith ave
— Harry D eng 242 Cabot rm 10 h at 2 Hood rd Danvers
— Josephine widow Charles H died June 20 1939
— June V Miss bds 9 Lyman
— Leon C (Blanche M) toolmaker USMC h 9 Lyman
— Malcolm H emp 24 Odell ave bds 6 Goldsmith ave
— Niles H (Ida M) lobsterman h 129 Water

BERRY (R C) MOTOR CORP (Ralph C Berry treas) Chrysler & Plymouth sales and service also White Trucks 282 Rantoul tels Bev 2173 or 2174 See head lines

BERRY RALPH C treas R C Berry Motor Corpn 282 Rantoul tel 2174 h at Essex st Hamilton
— Roy G student BHS bds 10 Goldsmith ave
— Senetta M widow John L h 350 Cabot
— Stanley R salesman 282 Rantoul rms 372 Cabot
— William H (Ruth E) gardener Mrs Ada W S Moore (P C) h 153 Hale

Bertelsen Nancy Miss (1180 Beacon B) s r bds P J Bertelsen West B F
— Paul J (Margaret N) (Bertelsen & Co 31 Milk B) s r West B F

Bertone Antonio (Mabel L) shwkr 221 Rantoul h 22 Franklin pl
— Attilio (Irene M) emp WPA h 6 Back
— G Mario emp WPA bds 6 Ropes
— Luigi (Cesidia) mach USMC h 6 Ropes
— Ricci (Florence G) emp WPA h 12 Beckford

Bertram John E drug clk 294 Cabot h at 32 Arbella Salem

Bertrand Alden C (Serita M) draftsman USMC bds 132 Water
— Frederic E inventor USMC h at 16 Harvest East Lynn
— Orville N (Dorothy E) mach rem to Brockton

Bertucci George C student BHS bds 58 Bartlett
— George J (Margaret G) painter h 5 Prospect
— James propr Central St Garage 6 and 7 Central ct bds 7 do
— Joseph retired h 7 Central ct
— L Lawrence (Helen L) lastmkr 97 Rantoul h 58 Bartlett
— Lawrence O emp WPA bds 58 Bartlett
— Robert J emp 97 Rantoul bds 58 Bartlett

Berube Charles J rem to Peabody
☛ (See Burby)

Best Minnie Miss bds 149 Dodge

Bettencourt Anthony J (Gertrude B) rem to Danvers
— Marion G Miss clk rem to Danvers
— Robert J (Yvonne M) emp WPA h 37 Mill suite 1

Better Francis J (Lila D) draftsman USMC h 47 Abbott
— Lila D Mrs chief tel op NET&TCo (D) h 47 Abbott

Betts Harold W (Jessie M) carpenter h 14 Pratt ave
— James A (Alice M) h 24 Chase

Bevan Vernon F Rev (Anita B) rem to So Hanson

Beveridge Albert J jr (Elizabeth S) (4164 Wash'n blvd Indianapolis Ind) s r 686 Hale B F
— Catherine S widow Albert J (4164 Wash'n blvd Indianapolis Ind) s r 686 Hale B F

Beverly Aero Club Inc (Pliny E Hussey pres, James W Allen treas and W W Gardner clerk) at flying field off 794 Cabot
— Airport flying field off 794 Cabot

JOHN GIRDLER CO.
FUEL and HEATING
"Electric Furnace-Man" and "Whitty" } Stokers
Bring Your Heating Troubles to Us for Correction—
Phone Bev. 2480

R. C. BERRY MOTOR CORP.
282 RANTOUL ST., BEVERLY
Tel. Bev. 2173 or 2174

CHRYSLER & PLYMOUTH
SALES AND SERVICE
Also
WHITE TRUCKS

BEVERLY
— Anti-Tuberculosis Society (Mrs Roy E Crosby pres, Mrs Carl A Newton sec'y, Miss Ruth Porter executive secy, Fred H Porter treas) 271 Cabot
— Antique Shop (Jacob I Sterman propr) rear 26 Cabot
— Auto Wrecking Co (Carnaine Paolillo) auto wreckers r 60 Pleasant
— Auto Shop (William C Burge propr) 38 Cabot
— Bargain Syndicate (Gus Bernson propr A L Cohn mngr) shoes, clothing 137 Cabot
— Beverage Co (Meyer Seligman pres & treas) liquors etc 313 Rantoul
— Board of Health (Dr B F Lizio chairman; M R Jerome Crowley and Daniel M Linehan) 191 Cabot 2nd floor rm 23
— Boot Black Shoe Repairing & Hat Cleaning Parlor (Christopher Bros mngrs) 142 and 262 Cabot
— Branch American Red Cross 242 Cabot rm 2
BEVERLY BUILDERS (Cecil R Hill propr) building contractor 377 Cabot See page 4
— Bureau of Old Age Assistance (Miss Elizabeth E Perrigo supervisor-visitor) 145 Cabot rms 3 and 4
BEVERLY CHAMBER OF COMMERCE (Harold W Lee pres, Neiland J Douglas sec-mngr) 242 Cabot rm 29 See page 5
— Church of the Nazarene (Rev John D Thomas pastor) 501 Rantoul
— City Aldermanic Chamber 191 Cabot 3rd floor City Hall
— City Assessors (Edgar S Foster, ch; James McPherson, clk and Charles H Barter) 191 Cabot 1st floor rm 11
— City Auditor (Mrs Bertha L Hayward) 191 Cabot 1st floor rm 16
— City Board of Public Welfare (Miss Carrie F Masury clk) 191 Cabot rms 20-22-24-26
— City Board of Registrars of Voters (Fred B Hodgdon, chmn; Harold E Murphy, Dennis C Daley and Edward P Eldredge, clk) 191 Cabot rm 12
— City Clerk (Edward P Eldredge) 191 Cabot 1st floor rm 14
— City Clerk of Committees (Bennett E Merry Clerk) 191 Cabot rm 33
— City Collector (J Sewall Day) 191 Cabot 1st floor rm 10
BEVERLY CITY DIRECTORY (Crowley & Lunt publishers) 242 Cabot rm 1 See advs
— City Commissioner of Public Wks (James W Blackmer commr) office City Hall rm 28B
— City Dental Clinic (Dr Frederick J Desmond) cor Elliott and 415 Rantoul
— City Electrician (William H Greenlaw) 191 Cabot 2nd floor rm 34
— City Engineer (Albert H Richardson) 191 Cabot 2nd floor rms 25, 27
— City Inspector of Buildings (Howard P Williams insp) office 191 Cabot rm 34
— City Inspector of Milk (Francis M Hogan) office rm 23 City Hall
— City Inspector of Plumbing (Frederick W Herrick insp) off rm 23 City Hall
— City Investigator of Relief (Harvey L Silver investigator)191 Cabot rm 22
— City Licensing Board (Martin R Lane, chrmn; John R Kennett, Willard B Foster) 191 Cabot rm 12
— City Mayor's office (Daniel E McLean mayor) 191 Cabot rm 30
— City Messenger (Fred B Folsom) 191 Cabot 1st floor rm 17
— City Public Health Dispensary (Daniel F Murphy medical director) 84 Cabot
— City Public Works Dept (Albert H Richardson commr) off 2nd floor 191 Cabot rms 28-28A
— City Sealer of Weights and Measures (Robert J Rafferty sealer) office City Hall 2nd floor rm 21
— City Treasurer (John C Lovett) 191 Cabot 1st floor rms 13, 15

LESTER O. STERLING
222 CABOT ST., BEVERLY
Rogers Building—Rooms 3-4

REAL ESTATE & INSURANCE
Telephone 681

MEMBER MASSACHUSETTS REAL ESTATE EXCHANGE

Norge Refrigerators **McQUEENY'S** Paints and Wall Papers
ELECTRICAL CONTRACTOR
Tel. 674-W 278 CABOT ST. All Electrical Repairs

BEVERLY

BEVERLY CO-OPERATIVE BANK (Edward S Webber pres, Ruel P Pope 1st vice pres, Harrie L Ober 2nd vice pres and clk, Charles F Lee treas, Herbert C Noren asst treas) 246 Cabot See page 21

— Council 175 Knights of Columbus 122 Cabot rms 9, 10, 11

BEVERLY COVE GREENHOUSE (Ralph W Ward propr) 18 Cross Tel 757W See foot lines

— Cove school Hale cor Cross

— Credit Union (Robert H Gove pres, Edward Dunt vice pres, Walter S Flint treas and sec) office 170 Cabot

BEVERLY DEPARTMENT STORE THE (Almy Bigelow & Washburn Inc) 244 Cabot See head lines

BEVERLY DIRECTORY (Crowley & Lunt publishers) 242 Cabot rm 1 Tel 123 See advs

BEVERLY EVENING TIMES (Lewis R Hovey publisher) 110-114 Cabot See page 56

— Farms Baptist church (Rev Clarence S Pond pastor) 9 Hart B F

— Farms Cemetery Haskell opp High B F

— Farms Market (Ralph B Goodwin propr) groc & prov 778 Hale B F

— Farms Music School (Mrs Estelle H Mason) 54 Haskell B F

— Farms Police Station 729 Hale B F

— Farms Playground (Ward 6) off Haskell B F

— Farms Post Office (Frederick J Wangler P M) 36B West B F

— Farms Riding Academy (James Huard propr) 34 Hart B F

— Farms School (Miss Amy M Striley prin) 66 Haskell B F

— Fire Dept central station and chief's office Monument sq; engine 1 Central station Monument sq; engine 3 West st B F; combination No 1 Central Fire station; ladder No 1, 15 Hale; ladder No 2, 6 West B F; combination No 2, 403 Rantoul; engine No 2, 30 Rantoul; combination No 5, 2 Dodge; combination No 4, 439 Essex; combination No 3, 124 Bridge; also eng combination 3 West B F; engine No 5, ladder 3, 2 Dodge; Signal Tower, Margin

BEVERLY FLOWER SHOP (Mrs Samuel B Crombie) 298 Cabot tel 989 See head lines and back cover

— Furniture Co (Miss Ida E Neusner propr) house furnishings 285 Rantoul

BEVERLY GARDENS (Quincy A S McKean pres, George C Greener treas, Lawrence N Blanchard mngr) florists and horticulturists 56 West B F, storehouse 2 Woodbury Tel Bev Farms 440 See page 38

BEVERLY GAS & ELECTRIC CO (Charles B Hodgson local mngr) office 223 Cabot cor Hale works and power station River opp B&MRR See page 42

— Gas & Electric Co bldg 217-223 Cabot

— Gospel Mission 265 Rantoul

— Grange No 306 141 Cabot

— Health Center Mrs K E Carbrey nurse attendant Miss Ruth Porter exec sec 271 Cabot

— High school (Frederick H Pierce prin) Sohier rd and Colon

— Historical Society 117 Cabot and Hale Farm 39 Hale

— Hospital Convalescent Home (Miss Mae A Bartley supt) 55 Ober

— Hospital (Miss Mae A Bartley supt) Herrick cor Heather

— House Cleaning Co (Otto W Friedman treas) house and window cleaning 269½ Cabot

BEVERLY ICE CO (John C Kelleher) wholesale and retail ice also fuel oil 127 Park garage 123 do tel 80 ice houses rear 234 Essex See page 2

F. G. Allen Furniture Co. 280 Cabot Street Telephone 524
We Can Save You Money - Quality Goods - Right Prices

FRED B. ROSS Catering for Socials and Parties
ICE CREAM, FROZEN ICES AND HOME MADE CANDIES
256 CABOT STREET, Telephone 2254 QUALITY GOODS AND SERVICE

BEVERLY
— Ice Cream & Candy Parlor (Geanakos Bros) ice cream and candy mnfrs and restaurant 139 Cabot
— Improvement Society Miss Winnifred P Upton pres 9 Federal
— Independent Industrial School at BHS shop Sohier rd
— Investment & Credit Union (Harry Goldberg pres Harry Gordon treas Louis M Goldberg clk) 39 Bow
— Last Co (Ernest F Bell propr) lasts etc 227 Rantoul
— Light House end Bay View ave
— Lodge of Elks No 1309 B P O E 75 Cabot
— Manor Apartments (Slater & Glasser proprs H J W Baptie supt) apartments 50 Broadway
— Market (Joseph Pevritsky propr) groc and prov 384 Cabot
— Masonic Club Inc (See Square & Compass Club)
— Master Plumbers' Association Inc (John P Murphy pres R Robertson jr secy-treas) 220 Rantoul
BEVERLY MATTRESS CO mnfr of mattresses and studio couches 51 Canal Salem See page 53
BEVERLY MOTOR SALES (Charles J Tersolo propr) Oldsmobile sales & service 131-137 Rantoul See page 11
BEVERLY NATIONAL BANK (Charles E Ober pres Ruel P Pope 1st vice pres Edward S Webber 2nd vice pres and cashier and trust officer) 240 Cabot See page 17 and backbone
— National Bank Building 240-248 Cabot
— Package Co Inc Burton A Butts pres & treas bottled liquors 100 Cabot
— Police Department (Joseph C Murney, chief) stations 193 Cabot and 729 Hale B F
— Post 545 Veterans of Foreign Wars 275½ Cabot
— Post Office (Henry J Cottrell postmaster) 165 Rantoul; sub sta No 1, 10 Enon; No 4, 151 Cabot; No 5, 275 Cabot
— Public Health Dispensary 84 Cabot
— Public Library (Miss Marjorie H Stanton, librarian) 34 Essex branches at Beverly Farms, 77 Bridge, Centerville and North Beverly
— Public Market (Charles D Adler propr) meats and prov 79 Bridge
— Realty Trust (J L Simon trustee) 397 Cabot
— Rebekah Lodge No 98 IOOF 22 Federal
— Republican Club (Frederick M Dearborn of Hamilton pres) 3 Broadway
— Rifle & Revolver Club (Augustus M Larrivee pres David C McNeill secy Mrs Clara E McNeill treas) 9 Rantoul
— Rotary Club (B Frederick Yoffa pres) meets at 12:15 p m Thursdays at 68 Dane
BEVERLY SAVINGS BANK (Charles L Odell pres Arthur K Story treas) 175 Cabot See front cover
— Savings Bank bldg 169-175 Cabot
— School for the deaf (Miss Nettie McDaniel prin) 283 Elliott dormitory 6 Echo ave
— Sewer Dept storehouse Roundy
— Shade Shop (Richard S Stapledon propr) window shades etc 309 Cabot
— Square & Compass Club (successor to Beverly Masonic Club) 141 Cabot
BEVERLY TRIMMING SHOP (D H Mampre propr) suit linings & tailoring supplies 242 Cabot rm 3 See page 89
— Trust Co (Walter S Flint pres Percival Wildes treas) 217 Cabot and 721 Hale B F
— Upholstering Co (Maury Gorvine) upholsterers 296A Cabot

HURRY GET A NEW DIRECTORY
Don't Miss 2000 New Names a Year

SILVER'S
PLUMBING — HEATING
ELECTRICAL SUPPLIES
Wholesale—Retail
44-48 Lafayette St. Tel. 1681 SALEM

BEVERLY

— Used Furniture Co (Loren W Copp and Arthur C Copp proprs) 121 Rantoul
— Water Division office City Hall rms 28-28A; pumping sta at Wenham lake; reservoir Brimble Hill; stables foot of Roundy
— Water Works Pumping Station (Bernard D Conant chief eng) Pershing ave
— Zionist's Organization 39 Bow
Bialek John S draftsman USMC h at 7 River ct Ipswich
Bianchi Guido (Eleanor) tailor emp 275 Rantoul h 261 do
— Luigi emp WPA bds 17 Gage
Bianchulli Anthony (Jeannette A) propr (142 Wash'n P) h 10 Kittredge
Bick Peter P truck driver 244 Cabot bds at Jefferson ave Salem
Bickerstaff Barney (Helen A) emp USMC h 1 Goldsmith ave
— Helen A Mrs emp 12 Lothrop h 1 Goldsmith ave
Bickford Anna A Miss tchr 6 Echo ave bds do
— Marsena (Alice) h (7) Longfellow ave
☛(See Beckford)
Bierkol George O (Eleanor) pres Endicott Inc h 400-410 Hale P C
Bigelow Chandler broker (Edward B Smith & Son B) bds 89 West B F
— Eugene T bds 89 West B F
— Robert M (Helen M) exp dept USMC h 11 Clark ave
— Susan T widow Henry F (33 Beaver pl B) s r 89 West B F
Biggs O Howard (Jane J) elec eng Hygrade Lamp Co (S) also (O J Biggs & Co) h 56 Colon
— O J & Co (Orrick J Biggs & O Howard Biggs) used cars 81 Park
— Orrick J (L Emma) (O J Biggs & Co) 81 Park h 362 Cabot
Bigney Charles J leatherwkr rem to Burlington
— Norman emp 58 Rantoul bds 283½ Cabot
— Percy A (Mildred) painter Connolly Bros (B F) h 283½ Cabot
— Susan G widow Alexander laundress rem to Burlington
Bikovsky Barnet (Sarah) h 11 Pleasant
— David bds 11 Pleasant
Bill Jane B Miss bds 111 Essex
Billings Alvin plumber 329 Rantoul h at 30½ Buffum Salem
— H W Co Inc (John W Chase pres Miss Agnes L Stevens treas) men's clothing, furnishings etc 196 Cabot
Bilodeau Antonio (Rose M) carpenter h 27 Echo ave
— Rosalie widow Joseph C bds 1 Hillcrest ave
Binny Stewart M (Isabel A) emp USMC h (38) Walcott rd
Biondini Inez E Miss emp Hygrade Sylvania Corpn (S) bds 141 Park
— Katherine widow Eugenio h 141 Park
— Laura T Miss emp Hygrade Sylvania Corpn (S) bds 141 Park
— Rose E Miss student BHS bds 141 Park
Birarelli A Frederick bds 36 Cliff
— Alvina T Miss recreation wkr WPA bds 36 Cliff
— Arthur A (Edith T) emp WPA h 36 Cliff
— Giustina widow Carlo h 36 Cliff
Birch Gajus J (Caroline L) mach USMC h 62 Kernwood ave
— William G draftsman USMC h at Danvers
Birin Max (Rose) propr Bond Hotel 80 Railroad ave h do
Birkemose Robert H (Virginia M) emp USMC h 8 Bosworth
Birmingham James A (Caroline F) emp BFD Eng 5 and Ladder 3 h 590 Cabot
— Jane F Miss nurse bds 20 Cliff
— John C (Grace M) atty at law and notary public 221 Cabot rms 10 and 11 also 53 State (B) also member school committee h 7 Columbus ave

KEEP CLEAR OF OLD DIRECTORIES
They send you miles out of your way.

Snow White Laundry Inc.
12 LOTHROP STREET
Tel. Beverly 2204 DRY CLEANING Tel. Gloucester 3023
Modern Equipment to Give Perfect Satisfaction. Prompt Deliveries. Right Prices. Let Us Serve You.

BIRMINGHAM
— Julia C widow Timothy T h 20 Cliff
— Louise A Miss bds 16 Federal
— Margaret Miss cook 573 Hale P C bds do
Birstine Lena L Miss atty at law also society editor 110 Cabot bds 5 Pleasant
— Sophia widow Maurice groc & var store 80 Cabot also cleansing 82 do h 5 Pleasant
Bishop Harold W inventor USMC bds 8 Columbus ave
— Mary K Mrs stenog Mader Wilson Co (L) bds 15 Webber ave
Bissechi Domenico laborer bds 141 Park
Bisson Roland G (Grace E) auto repairing 71 Livingstone ave h do
— Roland G jr mech 8-12 Railroad ave bds 71 Livingstone ave
— William G (Martha R) retired h 24 Bisson
Bitzer John emp exp dept USMC h 417 Cabot
BIXBY LOUIS H mngr Bixby's Inc clothing for the family 258 Cabot tel 2181 h at 4 Willow ave Salem See page 31
BIXBY'S INC (Louis H Bixby mngr) men's, women's and children's clothing 258 Cabot See page 31
Black Alexander retired h 77 Odell ave
— Alexander jr (Esther A) frmn USMC h 5 Bertram
— Alexander W D (Jean H) office mngr 140 Elliott h 2 Cole
— Ida M widow George A bds 130 Bridge
— John H toolmkr USMC h 15A Sherman
— John H jr bds 15A Sherman
— Mary M Miss secretary bds 5 Bertram
— William H (Helena G) frmn USMC h 77 Odell ave
Blackadar Zebina Shaw died April 13 1938
Blackler Edmund C (Dorothy S) mngr 108 Washn (M) h 5 Wilkins ter
— Lois Miss student BHS bds 5 Wilkins ter
Blackman Robert S emp USMC bds 377 Cabot
Blackmer Huldah Miss bds 10 Baker ave
— James W Parramatta Realty Trust also treas Federal Inv Asso h 10 Baker ave and s r Foster
— Martha F wife of James W died March 10 1939
Blackstone Cafe Inc (John G Tanzella pres Timothy E McCarthy treas) lunch 323 Rantoul
Blackwell Herbert M (Theresa M) clk U S Post Office (B) h 36 Bow
Blades Janet W Mrs billing clk 223 Cabot h 111 Essex
— Joseph M (Katie W) h 7 Warren
— Joseph M jr (Kathryn L) emp WPA h 48½ Essex
— William J (Janet W) service eng Am Woolen Co (Shawsheen) h 111 Essex
Blair Irene C Miss h 70 Cabot
Blais Emile (Rose) bds 12 Summit ave
— Joseph H (Anysima) retired h 12 Summit ave
Blaisdell Mae L Mrs emp NET&TCo (S) h 148 Balch
— William C (Mae L) newspaper correspondent Beverly Times, Boston Transcript, I N S also emp USMC h 148 Balch
Blake Ann Miss (57 Mt Vernon B) s r bds 973 Hale B F
— Charles C (Edith M) bds 413 Cabot
— Francis S 2nd (57 Mt Vernon B) s r bds 973 Hale B F
— Henry S (Lucie M) retired h 1 Hemlock B F
— John A Lowell died May 9 1938
— Joseph A (Alice R) frmn USMC h 16 Hayes ave
— Phyllis widow John A Lowell (57 Mount Vernon B) s r bds 973 Hale B F

IPSWICH DIRECTORY
Now Compiling for 10 Towns in Northern Essex County.
CROWLEY & LUNT

ALMY'S *Department Stores Since 1858*
Beverly 1091 Salem 1290

BLAKE
— Ruth A Mrs clk USMC bds at Astle st Wamesit
— Shirley L Miss sec 222 Cabot rms 18, 19 bds 16 Hayes ave
Blakeley William A (Catherine M) pressman 6 Wallis h 40 Bow
☛ (See Blakely)
Blakely Roy H (Phoebe M) mech Fay Motor Co (Main P) h 9 Phillips
☛ (See Blakeley)
Blanch William S (Edith L) slsmn Jenney Gas sta (Bridge Salem) h 43 Charnock
Blanchard Addison D chauffeur 68 Pleasant bds 14 Bisson
— Blanche E Miss bds 51 Federal
— Charles L (Josephine L) frmn 68 Pleasant h 30 Arthur
— Ernest L (Hazel I) sheet metal wkr (Charlestown) h 29 Crescent ave
— Eva M widow Joseph waitress Clark's restaurant (D) bds 51 Federal
— Frank H caretaker rem to Boston
— Henry A bds 51 Federal
— Henry M (Caroline H) emp WPA bds 12½ High B F
— Ira D (Bertha M) emp Public Wks dept h 12½ High B F
— Katherine A Miss tchr BHS bds at 52 Pickering Danvers
BLANCHARD LAWRENCE N (Mary F) mngr Beverly Gardens 56 West B F h do tel Bev Farms 440 See page 38
— Lydia O Miss student BHS bds 14 Bisson
— Mabel A widow William M h 14 Bisson
— Nathalie M Miss maid bds 14 Bisson
— Otis A bds 12½ High B F
— Richard S student (Harvard Medical) bds 15 Ives suite 22
— Rita M Miss emp NYA bds 51 Federal
— Robert S (Virginia F) city emp h 171 Hart B F
— Roger W (Patricia G) rector St Peter's Episcopal church h 25 Appleton ave
— Sarah J widow Joseph A h 51 Federal
— Walter P emp GECo (L) rms 146 Rantoul
— Wilbur F (Gladys) emp WPA h 140 Rantoul
— William M student Beverly Co-operative Trade School bds 14 Bisson
Blanchette Joseph student BHS bds (28) Overlook ave
— Odilon (Eva) emp USMC h (28) Overlook ave
Blandley Bridget widow James emp USMC h 24 Lyman
— George E machinist USMC bds 24 Lyman
Blaney Harold F (Ethel L) mach USMC h 205 Cabot
Blauvelt James O (Mary B) interior decorator h 7 Ocean
— Orden L student BHS bds 7 Ocean
Blenkhorn Annie M widow Leslie C bds 21 Greene
Blenus Elizabeth A widow Frank E bds 34 School
Bloch Leo A (National Butchers Co) 250A Cabot h at 145 Ocean Lynn
Blodgett Harry F (Bessie M) emp Herbert O'Donnell Co (Revere) h 40 Chase
— Harry F jr bds 40 Chase
— Milton B (Jennie) emp H O'Donnell Co (Revere) bds 40 Chase
— William H emp USMC bds 40 Chase
Blomberg Adolph B (Ethel E) propr Blomberg Auto Body 109 Colon h 44 Bridge
— Auto Body (Adolph B Blomberg propr) 109 Colon
Blood Albert M (Agnes A) emp eng dept USMC h 23 Pearl
— J B Co (Miss M Grace Morrissey local mngr) bakery 263A Cabot
Bloom Herbert mngr Ware Theatre 286 Cabot h at 10 Surfside rd Lynn
Bloss Harold F (Gladys W) printing tchr BHS h 39 Whitney ave
Blotner Dorothy E Miss student (Simmons) bds 53 Lovett
— Leon (Sarah W) meat and prov 284C Cabot h 53 Lovett

RANTOUL PHARMACY *Your Registered Prescription Store*
Rantoul, cor. Pond St. Tel. 2478 or 635

ERNEST WRIGHT ICE AND OIL
RIGHT PRICES
PROMPT DELIVERIES
THE QUALITY ICE THAT GIVES SATISFACTION
Our Trucks Can Serve You Daily. Office and Res. 24 ODELL AVE., Beverly, Mass. Tel. 764

BLOTNER
— Norman D student (Harvard) bds 53 Lovett
Blue Door Tea Room The (Mrs Georgie N Riley, Roger L Roulo, Mrs Katherine L Roulo) 10 Federal
Blunt Charles A plumber emp 260 Cabot h at 10 Flint Salem
— Charles B salesman Robinson Bros (B) h 136 Essex
— Virginia Miss grad nurse Beverly Hospital bds do and 136 Essex
Blyth James W game keeper also houseman bds 34 Hart B F
Boardman Holten G (Inez M) janitor Prospect school h 22 Porter
— Jean P Miss student BHS bds 22 Porter
Boccia Joseph (Clara K) gdnr Moore est Paine ave P C h 8 Connolly pl B F
Boden Arthur T (Ethel M) rem to Lynn
— Ernest J gdnr Thomas Beal Neptune bds 59 Odell ave
— Harriett B Miss bds 331 Cabot
— John W emp Wise sch (B F) bds 59 Odell ave
— Margaret widow Clarence P h 59 Odell ave
— Margaret K Miss clk Lefavour's Music store (S) bds 59 Odell ave
☛ (See Bowden)
Bodwell Flora B widow John G h 11 Columbus ave
— William electrician's helper 7½ Wallis bds at Maple ave (Ipswich)
Bofinger Meta Miss rem to Saranac N Y
Bogart Harriet M Mrs emp 97 Rantoul h 71 Cabot
Bogrett Frank E bds 5 Prospect
Bohaker Hedley L (Marion L) janitor C S Brown sch h 40 Kernwood ave
Boisvert Audrey L Miss student (Essex Co Agr sch) bds 8 Munroe
— Bernard D (Doris G) emp USMC also emp 91 Elliott h 24 Matthies
— Eugene A orderly Beverly Hospital bds 8 Munroe
— Julia widow George bds 8 Giles ave
— Juliette M Miss emp Star Sports Wear Co (Lynn) bds 21 Greene
— Marie V widow Allen J bds 8 Munroe
— Paul Q emp NYA bds 8 Munroe
— Ruth E Miss student BHS bds 8 Munroe
— Wilfred A (Lillian) emp USMC h 56 Sturtevant
Bolam Jeanette E widow John J bds 807 Hale B F
— Jeanette E Miss occupational therapist Beverly Hospital bds 807 Hale B F
Bollard Catherine M Miss student BHS bds 106 Corning
— Henry J bkpr (S) bds 106 Corning
— Eileen E Miss stenog State St Tr Co (B) bds 106 Corning
— Robert H (Catherine M) butler h 106 Corning
Bolster Edith M widow John N variety store 54½ Dodge h do
Bolton Arthur (Mary) emp (24 Charlesgate East B) h 12 Hancock
Bona Charles J bds 9 Grant
— Henry W (Gladys M) foundryman USMC h 304 Cabot
— Jerome J student BHS bds 9 Grant suite 1
— Stephen elect USMC bds 321 Rantoul suite 6
— William (Mary A) millwright USMC h 9 Grant
— Woodrow A emp NYA bds 9 Grant
Bonacci Grace R Miss hairdr (10 High D) bds 3 Overlook ave
— Joseph baker 240 Rantoul bds 235 do
— Peter (Theresa M) salesman h 3 Overlook ave
Bonaventura Ann L Miss clk 234 Cabot bds 18 Home
— Gertrude L widow Joseph I h 7 Bow
— Hope Miss nurse (Gloucester Hospital) bds 7 Bow
— Louis C deceased

Merton S. Ward FLORIST
FUNERAL AND WEDDING WORK A SPECIALTY
Grower of Cut Flowers, Greenhouse Plants in Season, Bedding Plants, Spring Vegetables, Vegetable Plants.
GREENHOUSES: COR. CORNING AND EAST LOTHROP STS. TEL. 2536

The Quality Press Printing Service
67 WALLIS STREET Tel. Beverly 700 BEVERLY, MASS.

BONAVENTURA
— Louis C jr stockman 381 Rantoul bds 18 Home
— Louise C widow Louis C h 18 Home
— Melba M Miss student BHS bds 18 Home
— Ruth H Miss student State Teachers' College (S) bds 18 Home
Bond Hotel (Max Birin propr) 80 Railroad ave
Bonerba Frank propr North Shore Market 297 Rantoul bds 39 Beckford
— Jennie Mrs bds 31 Elliott
Bong Augusta widow Charles h Holmes
Boniface Charles A emp G E Co (L) bds 6 Magnolia
— Edgar mach GECo (L) bds 6 Magnolia
— John J student BHS bds 6 Magnolia
— Marie R Miss clk 234 Cabot bds 6 Magnolia
— Nicholas (Angelina) mach (Lynn Tool Mach Co) h 6 Magnolia
— Peter L (Madeline E) cost clk GECo (L) also pres 361A Rantoul h 30 Winthrop ave
— Peter N clk State Unemployment Bureau (B) bds 6 Magnolia
Bonjorno Anthony V (Cassie R) shipper E I Dupont Co (Everett) h 140 Park
Bontorno Dominick (Mary) laborer h 25 Home
Boody Barbara student nurse Beverly Hospital bds do
Bookholz Ralph W waiter 250A Rantoul bds 36 Front
Booth Eliza widow Beswick bds 4 Peirce ave
Boothroyd Frank E (Lillian M) electrician USMC h 27 Bertram
— Harold W student BHS bds 27 Bertram
Boots & Saddle Riding Stable (Mrs Hazel F Moulton propr) Horse Hill lane B F
Borasso Fiore laborer bds 142 Park
Borbuzzi Savino city laborer bds 33 Chase
Bordeau Lillian B Miss student BHS bds 66 Cabot
Bordeleau Alice I Mrs nurse bds 13 Lothrop
Borelli Nicholas emp WPA bds 33 Pond
Borghi Henry E (Cecelia) retired h 45 Elliott
Borgman Carl R (Ella M) machinist rem to Boston
Boris Esther Miss maid 36 Washington bds do
— Eva Miss bds 10 South
— John A (Rose) morocco worker h 10 South
— Peter J bkpr Loring Motors (S) bds 10 South
— Rose Mrs emp Naumkeag Mills (S) h 10 South
— Steave S mach G M McLaughlin Co (B) bds 10 South
Borland Lucy R widow William (153 Beacon B) s r 24 Everett B F
Bornstein Harold B (Rosia) salesman R H White Co (B) h 25 West Dane
Boron Joseph market gardener Hill st h do
Borsetti Guido mach USMC bds 8 Locust ave
— Guilio emp NYA bds 8 Locust ave
— Silvia widow Caesare h 8 Locust ave
Boschetti Anna M Miss emp USMC bds 22A Matthies
— Carlo (Ines A) mach USMC h 22A Matthies
— Florido J emp USMC bds 22A Matthies
Boselman Winifred M Miss grad nurse Bev Hosp bds do
Bossie Alfred J (Ida E) patrolman BPD h 39 Cabot
Boston Frank R (May B) h 3 Frankwood ave
— May B Mrs clk Court House (S) h 3 Frankwood ave
— & Maine Railroad station Park and River; freight house 58 Park; station Enon No Bev; station Essex Montserrat; station Hale P C; station Oak B F; freight house Oak B F

TROWT & MURRAY JOHN A. TROWT, Prop. 711-717 Hale St. Beverly Farms
PACKARD—SALES AND SERVICE
Cars for Rent. Storage. Supplies. Sundries. Automobile Repairing.
Telephone 9

Be Accurate In ADDRESSING YOUR MAIL. Use the Directory.

BOSWELL
Boswell Alma C Miss bds 20 Swan
— Arthur F (Mary M) letter carrier h (21) Coolidge ave
— Arthur F jr student (Gorham Me Normal) bds 20 Swan
— Arthur J retired h 20 Swan
— Earl E (Pauline L) salesman 223 Cabot h 15 Columbus ave apt 1
— Fred W (Grace F) insp exp dept USMC h 20 James
— Helene E Miss asst mngr 280 Cabot bds 20 Swan
— James A emp Empire Theatre (S) bds (21) Coolidge ave
— Mae G Miss variety store 22 Mason bds 20 Swan
— Millicent J Miss bds 20 Swan
— Stella L Miss chief tel op 18 Goodhue (S) bds 20 James
Bosworth P Russell (Edith R) construction supt USMC h 135 McKay
BOTT THOMAS H JR (Ruth M) asst treas Bev Savings Bank h 6 Columbia rd
See front cover
Bouchard Andrew J fisherman bds 14 Summit ave
— Frank B emp WPA bds 14 Summit ave
— George P (Alice B) emp WPA h 34 Pleasant
— Mary L Miss emp 12 Lothrop bds 14 Summit ave
— Napoleon A (Alma M) mach USMC h (13) Longfellow ave
— Therese M Mrs clerk 224-226 Cabot bds 9 Home
— William (Diana) h 14 Summit ave
Boucher Charles E (Gertrude L) garage mech Harper Garage (S) h 3 Phillips
— Emil C mech 211-217 Rantoul bds 3 Phillips
— Joseph H (Florence A) chauffeur (89 Beacon B) h 26 West Dane
— Theophile shwkr h 16 Hillcrest ave
Boudreau Catherine A Miss emp W T Grant Co (S) bds 24 Putnam
Boudrot Irene H Miss waitress 724 Hale B F bds 738 do
— John J (Ida N) restaurant 724 Hale B F h 722 do
— Leo P (Ella M) mach USMC h 738 Hale B F
Bouffard Lillian H Miss student nurse Beverly Hospital bds do
Bourne William N (Eleanor) (Boston) s r bds C L Jackson 431 Hale
BOURQUE ARMAND J pres and mngr Naumkeag Auto Sales Inc 4 Colon h at 44 Pearl rd Nahant tel Nahant 13 See page 10
— Theodore J (Evangeline M) emp Duke Machine Co (S) bds 30 Bennett suite 2
— William W (Elizabeth C) hairdr 269C Cabot h 395 do
Bousquet Leo A mech 453 Rantoul h at 56 Salem st Salem
Boutin Arthur L bds 44 Elliott
— Joseph (Evelyn) shwkr 97 Rantoul h 44 Elliott
— Marion L Miss bds 44 Elliott
Bovio Albert T (Helen E) emp (60 Boston S) h 32 Pond
— Harry T mngr 289 Rantoul bds 4 Davis
— Joseph (Marie) mason USMC h 18 Davis rd
— Mary M widow Nicola h 4 Davis
— Nicholas J local mngr 43 Cabot bds 4 Davis
Bowden Annie L widow Walter F bds 74 Chase
— Benjamin H (Katherine W) sec and asst treas County Bank & Tr Co (Cambridge) h 89 Lovett
— Conrad F (Rozella B) ptrnmkr USMC bds 76 Chase
— George P (Emma P) janitor BHS h 115 Corning
— George W (Mildred F) production follower GECo (L) h 37 Federal
Bowdoin (See Boden and Bowen)
Bower John R student BHS bds 9 Beaver
— Ross A (Kathleen E) foreman 32 Enon h 9 Beaver

HURRY GET A NEW DIRECTORY
Don't Miss 2000 New Names a Year

S. M. HILL COMPANY
ICE AND OIL DELIVERIES ANYWHERE
We invite you to inspect our line of Air-Conditioned Ice Refrigerators on display at our show room. Our prices will interest you.
91 PARK STREET, BEVERLY, MASS. TEL. 1372-W

BOWER
— Stanley J rem to Florida
☛ (See Bauer)
Bowers George H (Florence A) emp WPA h 13 Giles ave
Bowker Annie R Miss died April 29 1939
Bowles Frederick R (Agnes) mach h 160 Bridge
— George F (Abbie C) driver Ladder 3 BFD 2 Dodge h 18 Columbus ave
— William A (Ethel B) city laborer bds 162 Bridge
Bowman Barbara M Miss bds 21 Brimbal ave
— Carl G (Victoria) mach USMC h 51 Simon
— Clarence E (E Miriam) accountant h 25 Budleigh ave
— Elizabeth R Miss typist USMC bds 25 Budleigh ave
— Ernest V (Marie M) eng USMC h 22 Grant
— M Rebecca Miss rem to Concord
— Milton K (Oscar L Bowman & Son) 282 Essex (S) bds 21 Brimbal ave
— Oscar L (Bertha M) (Oscar L Bowman & Son) 282 Essex (S) h 21 Brimbal ave
— Richard D (Oscar L Bowman & Son) 282 Essex (S) rem to Wenham
— Ruth M Miss typist USMC bds 25 Budleigh ave
Box Elizabeth A Miss tchr Edwards sch bds 19 Linden ave
BOX LEONARD F (Ellen C) physician 39 Broadway office hrs 2-3 and 7-8 Sundays and holidays by appointment tel 3118 h do
— Lucy M widow James A h 19 Linden ave
Boxford Spring Water Co (Miss Bernice W Davenport and Ralph Davenport) spring water distributors 135 Dodge
Boyce John O rms 25 Marsh ave
Boyd Donald B (Ruth G) linotype op rem to Haverhill
Boyden Albert lawyer (50 Federal rm 1000 Boston) and 6 Washington h do
— Mary L Miss h 6 Washington
— Ruth T Mrs tchr 545 Cabot h 12 Washington
— W Lincoln (Ruth T) architect (126 Newbury B) h 12 Washington
Boyle Jennie C Miss bkpr Thos O'Keefe Leather Co (S) bds 36 Cross
— John J (Frances G) propr Barry Printing Co and Peerless Paper Co (S) h 237 Lothrop
— Marion L Mrs bds 11 Roderick ave
Boynton Emmere A widow Clarence T died April 29 1939
— Julia P widow William bds 15 Cressy
— Robert G clk USMC h at 42 Dedham st Revere
Boyson Alexander V (Sarah W) laborer WPA bds 16 Rantoul
— Charles H bds 16 Rantoul
— Elizabeth M Miss tel op 157 Cabot bds 16 Rantoul
— J Peter (Hilda M) clerk 82 River h 8 Bridge
— John W (Mary E) cleansers and dyers 85 Cabot and 21 School h do
Brackett Florence S Mrs hairdresser 509 Rantoul h 11 Quincy pk
— Harry night watchman F M Gauardabassi Paine ave P C bds do
— Phillips (Florence S) heating eng Pickering Coal Co (S) h 11 Quincy pk
— Walter E houseman F M Gauardabassi (P C) bds do and h 41 Pond
Bradbury John F (Effie E) carpenter and bldr h 9 Devon ave
— Montelle (Mary E) emp WPA h 16 Rantoul
Braden Albert R (Florence G) supt USMC h 30 Dane
Bradlee Frederick J jr (Josephine) (267 Beacon B) s r 310 Hale
— Frederick J 3rd (267 Beacon B) s r bds 310 Hale
— Sargent (Louise T) real estate agent (31 Milk B) h 80 West B F
Bradley Elizabeth Miss (242 Beacon B) s r bds 5 Grove B F

Household Fuel Corp. "THE CELEBRATED D L & W BLUE COAL"
HENRY S. ARCHER, Manager 68 PLEASANT STREET TEL. 2095
RANGE AND FUEL OILS

FRED B. ROSS Catering for Socials and Parties
ICE CREAM, FROZEN ICES AND HOME MADE CANDIES
256 CABOT STREET, Telephone 2254 QUALITY GOODS AND SERVICE

BRADLEY
— Frank C (Inez M) organ rep 11 E Corning h 30 Northern ave
— Frank H (Grace M) foreman Met Ice Co h 16 Federal
— George A (Martha J) auto mech h 38 School
— George H student Briscoe sch bds 31 Front
— Grace M Mrs emp 105 Rantoul h 16 Federal
— Herbert G carpenter USMC h 39 Charnock
— James C (Hazel V) chef rem to Belfast Me
— Joseph laborer bds 19 Peirce ave
— Lena J Mrs emp WPA h 31 Front
— Mary L Miss clk rem to Salem
— Mary M Miss sceretary USMC bds 41 Abbott
— Parker R (Mary R) retired rem to Boston
— Robert L (Marion) emp checking dept USMC h 12 Clifton ave
— Robert S (411 Comm ave B) s r off Paine ave P C and 675 Hale B F
— Rolf (Eleanor C) (242 Beacon B) s r bds 5 Grove B F
— Ruth D Miss secretary Iron Rail Vacation House (Wenham) h 14 Central
Bradshaw Adelaide Miss h 7 Thorndike
Bradstreet Alice E Mrs reg nurse rem to Presque Isle Me
— Alvah J 2nd (Viola G) salesman (217 Washington S) h 1 Friend
— Cora I Mrs deceased
— Cora S Miss piano teacher 59 County Way bds do
— Ellen M Miss bds 35 Abbott
— Elmer E mach USMC bds 14 Bartlett
— Fred P died Aug 1 1938
— Helen M widow Judson S bds 25 Bow
— Jonathan D B shipper Nat'l House Furnishing Co (S) h 776 Cabot
— Martha E Miss teacher Hardie school h 35 Abbott
— Melvina J widow John W died Jan 29 1939
— Richard H (Inez M) clk USMC (B) h 24 Gardner
— Ruth A widow Frank bds 24 Gardner
— Sadie J widow John W died March 17 1938
Brady Catherine S Mrs h 49 Essex
— Doris M Mrs variety store 151½ Hale h 151 do
— Francis P leatherwkr Helburne & Thompson (S) bds 44 Pleasant
— Frank H (Lila C) ins adj Met (141 Milk B) h 749 Hale B F
— George W (Louise F) ins adj (Lumberman's Mut B) h rear 643 Hale
— James F emp WPA bds 44 Pleasant
— James F jr leatherwkr rem to Concord
— John J trucking Hillcrest rd h do
— John J (Mary A) retired h 44 Pleasant
— Louise E Miss bds Horace J H Sears P C
— Richard P (Cecile A) chauffeur rem to Salem
— Thomas M (Doris M) var store 151½ Hale h 151 do
Brady's Variety Store (Thomas M and Mrs Doris M Brady proprs) 151½ Hale
Bragdon Arthur E (Elizabeth A) h 13A Lyman
— Charles W (Etta A) hoseman No 2 BFD h 61 Chase
— Deborah I Miss stenog 246 Cabot bds 61 Chase
— Hollis L (Dorothy E) emp 330 Dodge h 318 do
— Lewis B (Bertha M C) mach USMC h 10 Summer
— Sidney H elect helper 7½ Wallis h at Western ave Essex
— Vernon W musician (Montreal P Q) bds 61 Chase
Bragg Charles J died March 13 1939
— Viola G widow John J died Dec 20 1938

TEL. SALEM 392
PARSONS' LAUNDRY
Quality Laundry and Cleaning Services
72 LORING AVENUE SALEM, MASS.

SILVER'S
PLUMBING AND LIGHTING FIXTURES
For Every Purse and Purpose
44-48 Lafayette St. Tel. 1681 SALEM

BRAINARD

Brainard Charles H crossing tender B&MRR bds 3 Charles
— Francis D (Ruth G) asst eng So Essex Sewerage Board h Melvin ave
Branagan Cora M widow Frank A h 33 Odell ave
— Frank A died Jan 8 1938
Brancato John G (Frances) hairdresser 9 West B F h do
Branch Charles F Dr pathologist Beverly Hospital bds at Boston
Brandley Bridget M widow James bds 24 Lyman
— George E mach USMC bds 24 Lyman
Brann Carl W (Helen L) slsmn Leslie Co (S) h Foster Field
— Helen L Mrs cashier AB&W (S) h Foster Field
— Murray E (Shirley M) emp Snowcrest Beverage Co (S) bds Carl W Brann Foster Feld
Brault Edward J (Beatrice E) clk USMC h 13 Chestnut
— Louise Miss h 41 Cabot
Brauner Pincus draftsman USMC h at 81 Hamilton ave Haverhill
Braverman Harry emp 47 Park rms 74 Elliott
Brawders Katherine M Miss clk USMC h at Hotel Hawthorne Salem
Bray Clifford B (Adelia C) retired h 38 Lothrop
— Elizabeth A widow George H died Feb 26 1939
— Ferdinand W (Ida May) patrolman BPD h 15 Central
— Helen C Miss tchr Hardie school bds 27 Vestry
— John A retired h 4 School
— Sarah A widow Herbert H h 27 Vestry
— Sumner P (Marion G) clk USMC h 131 Bridge
Breard Noel J emp WPA bds 129 Water
Brease Harold died July 24 1938
Brenan Lester J emp Boston Blacking Co (M'ton) bds 42 Winthrop ave
Brennan Beatrice M Mrs bkpr 18 Lothrop h 18 Wellman
— Francis J (Mary E) foreman Hytron Radio Co (S) h 8 Lovett
— James F slsmn 443-445 Rantoul h at 13 Holly st Salem
— Kathleen Miss grad nurse bds 27 Atlantic ave
— Stephen F meatcutter 199 Cabot h at 10 Beacon Salem
— Thomas W (Beatrice M) County drawbridge tender also propr Queen Park Service Sta 18 Lothrop h 18 Wellman
— Walter A bds 17 Briscoe
— Walter A (Margaret A) retired h 21 Charnock
— Walter H (Katherine H) emp WPA h 13 Munroe
Breslin George W (Mary M) mach USMC h 5 Adams ave
Bresnahan Carl T student BHS bds 45 Butman
— Eleanor F Miss student BHS bds 55 Hale
— Elsie L Mrs emp 68 Dane h 55 Hale
— Grace M Miss grad nurse Beverly Hospital h 45 Broadway suite 8
— James A chauffeur 1 Lee h at 28 Turner Salem
— John J bkpr (1320 Beacon B) bds 27 Woodland ave
— Martha J Miss bds 45 Butman
— Paul B sec-treas W F Bresnahan & Sons 45 Butman bds do
— Priscilla M Miss student BHS bds 27 Woodland ave
— Richard T student BHS bds 55 Hale
— Samuel C (Doris M) emp USMC h 8 Bisson
— Thomas F (Marie A) emp 148 Park h 27 Woodland ave
— W F & Sons (William F, William F jr and Paul B Bresnahan) milk dealers 45 Butman
— William A student (Northeastern) bds 55 Hale

KEEP CLEAR OF OLD DIRECTORIES
They send you miles out of your way.

Snow White Laundry Inc.
12 LOTHROP STREET
Tel. Beverly 2204

SATISFACTORY SERVICE
Is Our Motto.
We Are At Your Service.
PROMPT DELIVERIES

BRESNAHAN
— William F (Doris E) pres W F Bresnahan & Sons 45 Butman h do
— William F jr vice pres W F Bresnahan & Sons 45 Butman bds do
— William H (Elsie L) emp public wks dept h 55 Hale

Breton Charles J bds 25 Cox ct
— Fernon P attendant 25 Cabot bds 25 Cox ct
— Jules (Blanche) carp h 25 Cox ct
— Mary J Miss cleansing 82 Cabot bds 25 Cox ct
— Paul bds 25 Cox ct
— Yvonne Miss bds 25 Cox ct

Brett Dorothy M Mrs stenog 173 Cabot rm 15 h 20 Story ave
— Lloyd G jr (Dorothy M) clerk Parker Bros (S) h 20 Story ave

Brewer Belle wife of Elbridge died Aug 8 1938
— Calvin E student BHS bds 44 Bisson
— Carleton H (Bertha M) chauffeur Ry Exp Agency Park h 44 Bisson
— Dorothy Louise Miss student BHS bds 44 Bisson
— Elbridge G retired h 29 Charnock
— Ethel M Mrs h 6½ Chapman ter
— Ethel M Mrs asst cook 545 Cabot h 123 Balch
— Frederick H bds 44 Bisson
— George W mach USMC bds 90 Hale
— Gerald W student (Purdue Univ) bds 123 Balch
— Hubert (Ethel M) mach USMC h 123 Balch
— Hubert jr student BHS bds 123 Balch
— Lawrence R bds 44 Bisson
— Leslie A bds 44 Bisson
— Leslie S (Marie B) supt 97 Rantoul h 48 Ober
— Mildred N Miss propr Rose Arbor Tea Room 11 Devon ave h do
— Nellie A widow Fred L dressmaker h 90 Hale
— Roy W (Helen A) emp WPA h 12 Congress

Bricklayers' & Masons' International Union of America Local 40 197 Cabot

Bridges Samuel F (Caroline F) retired h 78 Elliott

Bridgman Laura G Miss tchr McKay school h 68 Dane
— Neal (Emilie E) rem to cor Bridge and Elliott sts Danvers

Brierley Clarence L (Elizabeth L) printer Buck's Printing Co (B) h 124 Hale
— Eunice M Miss emp Hygrade Sylvania Corpn (S) bds 16 Bennett
— Josiah (Edith A) h 7 Munroe

Briggs Arthur (Carrie A) mach Boston Saw & Knife Co (B) h 26 Prospect
— Chester S (Olive M) draftsman USMC h 11 Roderick ave
— Donald E porter (No Reading Sanitorium) bds 445 Elliott
— George A (Margaret) (203½ North Salem) s r Foster field
— George B (203½ North Salem) s r bds G A Briggs Foster field
— Harry G (Hazel M) mach USMC h 445 Elliott
— Jane D widow Peace h 205 Cabot
— Lavinia P Miss bkpr Day Tr Co (B) bds 26 Prospect
— Robert W student BHS bds 445 Elliott

Brigham Charles A (Alice M) carpenter h 31 Winthrop ave
— Charles H (Marion A) mach USMC h 73 Corning
— Frank E (Katharine N) service mngr 211-217 Rantoul h 4 Ober lane
— Fred O (Roxanna R) emp W U Tel Co (230 Congress B) h 24 Pond
— Leslie E (Madeline B) emp (Danvers Bleachery) h 43 Kernwood ave
— Louise E Miss bds 24 Pond
— Marion A Mrs paying teller 175 Cabot h 73 Corning

PROGRESSIVE MERCHANTS
All Have the Latest Directory
HAVE YOU YOURS?

ALMY'S *Department Stores Since 1858*
Beverly 1091 Salem 1290

BRIGHT
Bright Alice L Miss bds 34 Greene
— Arthur W (Lillian C) elect h 88 Bridge
— Arthur W jr student BHS bds 88 Bridge
— Dorothy E Miss maid 132 Lothrop bds 34 Greene
— Eileen Miss student BHS bds 34 Greene
— George A (Agnes F) restaurant 22 Cabot h 39 Eastern ave
— George H appr carp bds 39 Eastern ave
— Isabelle M Miss bds 34 Greene
— James bds 34 Greene
— Jennie B widow James B h 39 Eastern ave
— John (Isabelle M) mach USMC h 34 Greene
— John jr chauffeur 7 Rantoul bds 34 Greene
— Roy B sec Proctor Elliston Co (B) bds 42 Eastern ave
Brindle Albert J (Marion B) ins 110 Colon h do
— Harold (Mary) mach USMC h 4 Gardner
— Joseph mach USMC h 441 Elliott
— Joseph E (Judith S) mach USMC h 26 Gardner
Brintnall William painter 55 W Dane h at Peabody
Briody Catherine L Miss student BHS bds 36 Fairview ave
— Elizabeth E Miss emp Mass Dept Public Wks (B) bds 36 Fairview ave
— James M bds 36 Fairview ave
— James W (Elizabeth M) frmn USMC h 36 Fairview ave
— Leonard L emp USMC bds 36 Fairview ave
Briscoe school (Leslie R Jones prin) Briscoe
Brisson Frank carpenter bds 24 Rantoul
BRITTON W W INC (Willard W Britton pres and treas) automobile supplies also garage 465-467 Rantoul See page 13
— Willard W (Amy N) pres and treas W W Britton Inc 465-467 Rantoul h 469 do
— Willard W jr clk 465 Rantoul bds 469 do
Broadley James R emp J F Cabeen (S) rms 11 Railroad ave
Brock Arthur S (Louise G) shoe cutter 105 Rantoul h 10 Doane ave
— Edward L (Jennie M) estimator USMC h 9 Pickett
— George A shoeworker h 23 Front
— George A jr student BHS bds 23 Front
Broderick David (Winifred A) molder USMC h 32 Livingstone ave
— Helen E Mrs hairdresser 222 Cabot rm 12A bds 7A Clifford ave
— John P laborer WPA bds 3 Lothrop
— Richard J messenger Nat'l Shawmut Bank (B) bds 32 Livingstone ave
— Rickerd P (Theresa C) mason h 3 Lothrop
Brogan Eugene P slsmn 7 Rantoul h at 183 Marianna st Lynn
Brokvist Esther E Miss teacher bds 19 Bosworth
— Helma K widow Victor h 19 Bosworth
— Henry V (Ruth A) emp USMC h 44 Dodge
— Roland E mach USMC bds 19 Bosworth
Bromberg Harry bds 18 Grant
— Robert bds 18 Grant
— Samuel slsmn Phillips Shoe Store (Haverhill) bds 18 Grant
— William (Dora) tailor h 18 Grant
Bromley William G clk 139 Dodge h at Wenham
Brook Arthur H (Lena) carpenter h 12 Marsh ave
— Charles A bds 12 Marsh ave
— Etta M widow George G bds 3 Monument sq

CAMPBELL'S FUNERAL SERVICE SERVICE FOR ALL.
65 Cabot Street Telephone 13
Low Operating Cost
Assures Moderate Charges

CROMBIE FLOWERS 298 CABOT ST.
Telephones 989 — 2615

BROOKS

Brooks Barbara S Miss bds 6 Myrtle
— Charles C (Charlotte D) caretaker 78 Lothrop bds do
— Charlotte D Mrs nurse 78 Lothrop bds do
— Erving const foremn 27 River h at 15 March ct Salem
— Henry P (Beatrice M) mngr State Loan (S) h 11 Ellsworth ave
— Hester L Miss artist bds 94 Hart B F
— Howard M (Marion E) clk J B Blood (S) h 9 Arthur
— James A died October 16 1938
— Joseph J retired bds 508 Elliott
— Ward R (Florence A) painter h 6 Myrtle
— William R retired h 94 Hart B F
☛ (See Brook)
Broome Donald W student BHS bds 15 Fossa ter
— John W (Edna M) clk USMC h 15 Fossa ter
— Marjorie M Miss clk 173 Cabot rms 8-9-10 bds 15 Fossa ter
☛ (See Bruhm)
Brophy Charles J emp USMC h at 23 Proctor Salem
— Eileen E Miss sec USMC bds 11 Congress
— William M (Ethel E) chauffeur Munroe Merritt & Arnold Exp (S) h 11 Congress
Brostrom Charles G inventor USMC h at 507 Loring ave Salem
Brotchie Andrew K (Jane I) foreman USMC h 12 Mechanic
— Andrew K jr student BHS bds 12 Mechanic
— Charles W retired bds 12 Mechanic
— Charles W jr (Clara E) Brotchie's garage 426 Rantoul h 55 Chase
— James J (Eva M) mach USMC h 17 Mechanic
— James J emp WPA bds 12 Mechanic
— John F chauffeur 428 Rantoul bds 12 Mechanic
— Natalie C Mrs clk Harris S Knight (S) h 22 Essex
— Thomas H student BHS bds 12 Mechanic
— Walter J (Natalie C) emp research div USMC h 22 Essex
— Walter J mach USMC bds 17 Mechanic
Brotchie's Garage (Charles W Brotchie jr and Peter Cocchi) auto rep 426 Rantoul
Brotherhood Hilda M Miss maid 7 Ober bds do
— of Painters, Decorators and Paper Hangers of America Local 833 197 Cabot
Brothers Ada L widow Joseph H h 3 Holden
— Charles F (Mary A) carpenter WPA h 195 Hale
Brotherton A Paul bds 8 Putnam
— Asher T (Anna C) mach USMC h 8 Putnam
— Earl emp Dun & Bradstreet (B) bds 8 Putnam
— Francis T (Pearle C) baker USMC Cafeteria h 460 Cabot
Brown Albert L (Dorothy D) mach 140 Elliott h 11 Madison ave
— Allan R student (Northeastern) bds 36 Ellsworth ave
— Amy L Miss student nurse Beverly Hospital bds do and 80 Essex
— Anna C Miss bds 86 Dodge
— Arthur L (Alice G) emp Haines Ce-Brook Co (L) h 11 School
— Auto Supply Store (Donald C Brown propr) auto supplies and Goodrich tires 276 Cabot
— Barbara Miss teacher bds 16 Enon
— Barbara Miss maid 8 Hopkins ave bds do
— Caroline Miss dietitian rem to Marblehead
— Charles L (Mary M) masseur rem to Danvers

Beverly Cove Greenhouse - 18 CROSS ST., BEVERLY, MASS.
Near Beverly Cove School Tel. 757
RALPH W. WARD, Proprietor
FLOWERING AND DECORATIVE PLANTS — FUNERAL DESIGNS
Evergreen Trees and Shrubs. Cut Flowers and Bedding Plants in Season.

CROSBY FUNERAL HOME
WILLIAM H. CROSBY
15 CHERRY STREET Tel. 1048 DANVERS, MASS.

BROWN

— Charles M (Josephine J) emp GECo (L) h 473 Cabot
— Charles S School (Miss Alice M Preston prin) 30 Conant
— Charles W emp J B Blood (S) bds 473 Cabot
— Chester E chauffeur bds 34 Rantoul
— Constance S Miss clk R H White Co (B) bds 189 Lothrop
— Cornelius died Oct 24 1938
— Courtland C (Florence) acct (140 Federal B) h 209 Dodge
— Dick C jr student BHS bds 209 Dodge
— Donald C (Dorothy E) propr Brown Auto Supply Store 276 Cabot h 292 County Way
— Donald E student Mass State Coll (Amherst) bds 19 Wallis
— Donald S student BHS bds 11 Herrick
— Dora Miss rem to Bradentown Fla
— Doris M Miss emp USMC bds 11 Herrick
— Edith M widow James S h 189 Lothrop
— Edith M Miss nurse bds 189 Lothrop
— Edith P Miss maid 14 Ober bds 11 Herrick
— Edna F widow D Robert bds 80 Essex
— Edward L jr (May J) accountant (10 Post Office sq B) h 7 Central
— Edward S sales supervisor BG&ECo h at 71 Locust Danvers
— Eleanor Miss tchr (NYC) bds 40 Rantoul
— Eliza F Miss teacher BHS bds at 12 Bubier rd Marblehead
— Elizabeth A Miss stenog 223 Cabot bds 15½ Peirce ave
— Elizabeth W Mrs forewoman 221 Rantoul h 15½ Peirce ave
— Ernest C (Grace L) carpenter h 16 Enon
— Ervin R died May 21 1938
— Evelyn C Mrs clk 234 Cabot h at 62 Lynnfield st Peabody
— Florence G Miss office mngr 91 Rantoul bds 27 Cressy
— Francis A blacksmith 477 Rantoul h 49 Conant
— Frank (Elizabeth) retired h 10 Davis rd
— Frank O died Jan 15 1938
— Fred H (Louise E) experimental eng USMC h 11 Lefavour ave
— Fred S (Annie M) emp research div USMC h 36 Dane
— Fred S jr student BHS bds 36 Dane
— Frederick S (Helen M) insp State dept of labor & industry (State House B) h 7 Bay
— George E (May M) mach rem to Wenham
— George E (Ursula S) clerk USMC h 465 Cabot
— George I (Elizabeth W) painter USMC h 15½ Peirce ave
— George P emp (140 Federal B) bds 33 Washington
— George P & Co (Russell P Brown propr) art dealers 38 Lovett
— Gertrude G Miss bds 7 Harrison ave
— Harold G student BHS bds 11 Herrick
— Harry B (Rachel J) mach Hygrade Lamp Co (S) h 1 Knowlton
— Harry E (Florence R) mech h 236 Dodge
— Hayden L consulting eng 15 Cabot h at 34 Brockton ave Haverhill
— Helen E Miss tchr (Winthrop High) bds 49 Conant
— Henry T retired bds 46 Abbott
— Herbert M clerk 235 Lafayette (S) bds 473 Cabot
— Izella B widow Angelo C h 27 Cressy
— J Henry (Gertrude) coastal warden rem to Manchester

JOHN GIRDLER CO.
FUEL and HEATING
"Electric Furnace-Man" and "Whitty" } Stokers
Bring Your Heating Troubles to Us for Correction—
Phone Bev. 2480

R. C. BERRY MOTOR CORP.
282 RANTOUL ST., BEVERLY
Tel. Bev. 2173 or 2174

CHRYSLER & PLYMOUTH
SALES AND SERVICE
Also
WHITE TRUCKS

BROWN
— Jeremiah F (Miah's Lunch) 29 Cabot bds 40 Rantoul and h at Pleasant pond Hamilton
— Joanna B Mrs bds 46 Essex
— John A (Jennie A) h 214 Bridge
— John F (Enid May) emp WPA 8 West h 29 High B F
— John H mech eng A C Lawrence Co (P) bds 10 Davis rd
— John K emp WPA rms 31 Front
— John W (Agnes L) mach USMC h 55 Echo ave
— Josiah B (Lizzie B) retired h 40 Western ave
— Josiah L (Bertha P) painter 32 Western ave h do
— Josephine J Mrs bds 103 Cabot
— K Alice Miss clk A C Lawrence Co (P) bds 10 Davis rd
— Katherine J Miss physical education tchr bds 15 School
— Kenneth A gdnr bds 5 Charles
— L Florence widow Roger S h 7 Central
— Lillie F Mrs saleslady 204 Rantoul bds 28 Sherman
— Luna M widow Herbert T organist Universalist church bds 10 Winthrop ave
— M Gertrude widow Clarence E h 56 Dodge
— M Herbert clk First Nat'l Stores Inc (S) bds 473 Cabot
— Margaret R Miss graduate nurse Beverly Hospital h 15 School
— Mary A Miss Supervisor visitor, aid to dependent children 191 Cabot rm 20 bds 34 Rantoul
— Mary E Miss bds 36 Dane
— May A Miss (40 Monroe NYC) s r bds 40 Rantoul
— Mildred P widow Walter stenog USMC bds 19 Wallis
— Nellie A widow Frank O h 20 Porter
— Norman E student BHS bds 55 Echo ave
— Norton R emp WPA bds 236 Dodge
— Pearl N Miss bds 36 Dane
— Richard M emp 58 Rantoul h 6 Linden ave
— Robert B bds 189 Lothrop
— Robert E (Mildred M) insp Public Wks h 36 Ellsworth ave
— Robert J student (Amherst) bds 33 Washington
— Robert N bds 465 Cabot
— Russell P (A Lillian J) propr George P Brown & Co 38 Lovett also vice pres Bev Chamber of Commerce h 33 Washington
— S Winnifred Miss clk 151 Cabot bds 210 Bridge
— Stephen N (Marion G) emp WPA h (40) Walcott rd
— Timothy J (Anna V) hoseman Hose 2 BFD 30 Rantoul h 40 do
— W Clifton paying teller Bev Nat Bank bds 27 Cressy
— Walter G emp 6 Cox ct h do
— Warren S (Constance I) seaman bds 55 Echo ave
— William E (Frances L) patrolman BPD h 60 Colon
— William F (Susan D) painter USMC h 11 Herrick
— William F jr bds 11 Herrick
— William H meats & prov 259 Cabot bds 9 Bisson
— William H (Mary B) driver comb No 2 BFD h 31 Wallis
— William H jr clk 259 Cabot bds 9 Bisson
— William J (Nora M) retired h 34 Rantoul
— Z Bernice Miss priv sec B&MRR (B) bds 27 Cressy
Browning Frederick P student Bev Co-operative Trade sch bds 4 Pearl
— George M (Abbie F) plumber 279 Cabot h 14 East
— Helen B Miss waitress 1 Woodbury bds 14 East

See Leslie Morgan of Forness & Morgan Inc.
FOR REAL ESTATE TO BUY OR SELL
Auctioneer and Notary Public
BEVERLY SAVINGS BANK BLDG. TELEPHONE 885

Refrigerators
Paints and
Wall Papers

McQUEENY'S

All Electrical
Appliance
Service

ELECTRICAL CONTRACTOR

Tel. 674-W 278 CABOT ST., BEVERLY, MASS.

BROWNING
— John F (Mary K) h 16 Brackenbury
— Philip W (Ethel P) mach USMC h 4 Pearl
— Robert D bds 14 East
— Stuart D (Mary T) plumber h 231 Hale
Brownlee John T (Alice R) carpenter h 17 Friend
Brownlow Arthur T (Esther) trussmaker C W White (B) h 4 Chapman ter
— Arthur T jr bds 4 Chapman ter
— Esther Mrs waitress 250A Rantoul h 4 Chapman ter
— William R student BHS bds 4 Chapman ter
Bruce Adelbert M (B Frances) emp WPA h 17 Myrtle
— H Eugene (Margaret A) auditor emp (B) h 11 Whitney ave
— Myrtle C Mrs bkpr Merchants Nat'l Bank (S) bds 16 Home
— Margaret A Mrs clk Webber's (S) h 11 Whitney ave
Bruhm Robert C (Clara M G) retired h 67 Essex
Bruley Ethel F Miss propr The Women's Shop 278 Cabot h 69 Dodge
— Philip J rem to Swampscott
Brundage Harry R (Edna L) carpenter and painter h 24 Fayette
— Ottie R (U S Navy) bds 24 Fayette
Brunelle Sarah widow Ernest cook rem to Worcester
Brunette Leon J (Viola C) emp 12 Lothrop h 248 Rantoul
— Viola C Mrs emp 12 Lothrop h 248 Rantoul
Brunswick Bowling Alleys (Robert E Green propr) 145 Cabot
BRUNSWICK MUSIC SHOPPE YE (William B Almen) musical instruments radios and repairs, records etc 266 Cabot tel 1722 See page 55
Brusket Charles clerk 244 Cabot h at 25 Lynde st Salem
Bryant Arthur H mech 381 Rantoul bds 32 School
— Austin (Marjorie E) laundryman McKinnon & Crean (P) h 15 Munroe
— Charles W (Caroline M) chauffeur rem to Gardner st Hamilton
— Clifford emp 91 Rantoul bds 22 Central
— Daniel W (Lovella) wharfman 1-15 Water h 22 Central
— Dorothy C Miss student BHS bds 32 School
— Leland A (Gertrude J) mngr 381 Rantoul h 32 School
— Lillian M widow George W h 21 Federal
— Mary G Miss waitress Beverly Hospital bds 32 School
— Sherwood F (Maude E) mngr 234 Cabot h 4 Hopkins ave
— Wilbur F mech 4 Colon h at Grove st Lynnfield
Bryer Charles bds 3 Prospect
— Olive M Miss nurse 23 Ober bds do
Bryne Barbara B Miss student nurse (Salem Hospital) bds 5 Tremont
— James W (Marion G) contr 5 Tremont h do
Bryning Nevin L (Harriet S) mach USMC h 19 Pond
BUCCI CHARLES (Aqualina) propr Bucci's Market 262 Rantoul h 16 Dearborn ave Tel 1430 See page 44
— Eugene (Christine E) mach USMC h 24 Elliott
— Philomena M Miss emp Hygrade Lamp Co (S) bds 16 Dearborn ave
— Raymond (Anne) clk 262 Rantoul h 46 Cabot
— William clk 262 Rantoul bds 16 Dearborn ave
Buccini Daniel A (Eleanor E) emp USMC rem to Danvers
Buchanan Alice E Miss student (Boston sch of Dental Nursing) bds 406 Cabot
— Arthur F (Eleanore F) staty fireman USMC h 76 Chase
— Frederick A (Alice E) eng (Salem Elec Light Co) h 406 Cabot
— George B (Nellie L) ship eng (B) h 9 Warren
— Matthew L bds 406 Cabot

F. G. Allen Furniture Co. 280 Cabot Street Telephone 524

We Can Save You Money - Quality Goods - Right Prices

FRED B. ROSS Catering for Socials and Parties
ICE CREAM, FROZEN ICES AND HOME MADE CANDIES
256 CABOT STREET, Telephone 2254 QUALITY GOODS AND SERVICE

BUCK
Buck George W retired h 8 Davis
— L Leslie (Jean F) lumber broker (68 Devonshire B) h 55 Abbott
— Stella M Miss student BHS bds 186 Bridge
— Thomas A mach USMC bds 186 Bridge
— Thomas E shwkr 221 Rantoul bds 16 Bartlett
Buckle Edmund C (Margaret E) mason contractor 24 Giles ave h do
— Elizabeth C widow Charles J hairdr 234 Cabot rm 10 bds 4 Judson
— Ethel M Miss auditor NET&TCo rem to Salem
— Irene M Mrs tel op 157 Cabot h 70 Lovett
— John draftsman rem to Salem
— Pauline A Miss grad nurse and dist nurse WPA h 15 Ives suite 27
— William H jr (Irene M) carrier Beverly Postoffice h 70 Lovett
Buckley Ann G Mrs gymnastic massage etc h 37 Herrick
— Annie G widow James A rem to Osgood st Salem
— Arthur F (Eliza A) insp USMC h 15 Lyman
— Arthur J (Mary E) ptrnmkr USMC h 40 Greene
— Arthur R (Ruth C) waiter 233 Cabot h 19 School
— Cornelius F emp WPA bds 13 Munroe
— Dorothy Miss student BHS bds 7 Jewett rd
— Frances M Miss student (Salem State Teachers' Coll) bds 15 Lyman
— Francis A (Mary A) slsmn Soc Vacuum Oil Co (26 Bway NYC) h 38 Cross
— J Leo clerk USMC h 7 Jewett rd
— James A died Jan 5 1939
— James M (Mary L) mach USMC h 118 Dodge
— John F student BHS bds 13 Munroe
— John J (Ethel M) laborer WPA h 24½ Cabot
— Joseph F (Josephine E) houseman Keith Merrill (P C) h do
— Joseph J (Olive L) leatherwkr Poor Tanning Co (P) h 9 Union
— Marion L Miss student (Essex Co Agri sch) bds 38 Cross
— Mary F Miss packer Ideal Shoe Co (D) bds 13 Munroe
— Michael F (Annie T) retired h 15 Lyman
— Muriel nurses' aid Beverly Hospital bds 37 Herrick
— Rita M Miss student Mass State Coll (Amherst) bds 38 Cross
— Richard L student (Boston College) bds 7 Jewett rd
— Robert W student (BU) bds 7 Jewett rd
— William E fireman Salem water wks h at 354 Bridge st Salem
Buckminster I Clyde retired h 8 Peirce ave
Budleigh Lodge A F & A M 188-194 Cabot and 3 Broadway
Buffett Ellen C Miss cashier 5 Washington bds 233 Hale
— Nora E Miss sec 38 Ocean bds 233 Hale
— Rita F Miss stenog Beverly Hospital bds 233 Hale
— William J (Margaret J) gdnr off 213 Hale h 233 do
Bugbee Howard S mach USMC rms YMCA and h 6 Shortell ave
Bugonis Anna F Miss reg nurse h 21 Broadway
Buker Melvin receiving teller 217 Cabot h at Martin st Essex
Bullard G Walter chemist USMC h at 5 Rose ave Marblehead
Bullock Thomas gdnr W D Vogel Beaver Pond rd bds do
BULRUSH FARM (Mauritz A Askman) milk and cream from tested Ayrshire herd 330 Dodge See page 54
Bunk Esther A Miss tchr Briscoe sch bds 43 Sohier rd
— George (Katherine) laborer WPA h 45 Cabot
— Lawrence G (Allie) rem to Boston
— Marguerite A Miss clk USMC bds 43 Sohier rd

HURRY GET A NEW DIRECTORY
Don't Miss 2000 New Names a Year

SILVER'S
PLUMBING — HEATING
ELECTRICAL SUPPLIES
Wholesale—Retail
44-48 Lafayette St. Tel. 1681 SALEM

BUNK
— Mary A widow Ralph h 43 Sohier rd
— Ralph F bds 43 Sohier rd
Bunker John P (Grace M) auditor Suffolk Sav Bank (B) h 16 Cressy
— Kenneth C Rev (Alma A) pastor Washington St Congregational church h 17 Thorndike
Burbank Wilson N (Estelle K) bds 91 Baker ave
Burby Philip E (Iola J) designer USMC h 101 Baker ave
— Wilfred E barber 164 Cabot rms 146 Rantoul
☛(See Berube)
Burchstead Austin A student BHS bds 6 Fillmore
— Carl A patternmkr USMC bds 46 Butman
— Charles E (Maude L) gardener h 6 Cogswell ave
— Chester M laborer WPA bds 12½ High B F
— Cora M Miss clk USMC bds 46 Butman
BURCHSTEAD DANIEL J (F Violet) florist 203 Cabot tel 223 h 11 Ames See page 39
— Evelyn P Miss bds 6 Cogswell ave
— Ezra H farmer h Salem rd
— George H (Emma L) carp h 19 Corning
— Henry A bds 6 Fillmore
— L Mildred Miss bds 6 Fillmore
— Loraine I Miss waitress bds 6 Fillmore
— Myra T Miss deputy collector 191 Cabot rm 10 bds 46 Butman
— Ralph E truck driver Frank Edmunds (D) bds 6 Cogswell ave
— Warren A (Katherine E) chauffeur Parker Bros (S) h 6 Fillmore
— Wilber B bds 6 Fillmore
— Wilbur J (Annie N) emp Parker Bros (S) h 6 Davis
— William A (Margaret) janitor High sch h 46 Butman
Burchsted Frederick F (Emma M) draftsman USMC h 16 Story ave
☛(See Burchstead)
Burding Florence D Miss h 101 Lovett
Bureau of Old Age Assistance 145 Cabot rms 3-4
Burge Gerda widow George died March 15 1939
— Vernon C (Ruth A) emp 7 Rantoul h 80 Cabot
— William C (Althea B) Beverly Auto Shop 38 Cabot h 68 do apt 1
Burgess Bertha G Mrs tel op NET&TCo (S) h 91 Kernwood ave
— Mabel E widow John bds 61 Hale
— Ralph S gdnr bds 61 Hale
— W Wallace (Eliza F) tool rm attendant USMC h 36½ Giles ave
— W Wallace jr (Bertha G) mach USMC h 91 Kernwood ave
Burke Concetta Mrs clk 24C Cabot h 27½ Wellman
— Esther F Miss student BHS bds 121 Rantoul
— Evelyn B Miss emp 101 Rantoul bds 121 do
— Everett S emp CCC (Townsend) bds 121 Rantoul
— Fannie H widow George E h 121 Rantoul
— George F C draftsman USMC rms YMCA
— Helen E Miss teacher Centerville sch bds 9 Munroe
— James K laborer WPA bds 121 Rantoul
— James K trucking etc 9 Doane ave bds do
— John J (Elizabeth) gdnr 431 Hale P C h 9 Munroe
— John J jr insp USMC bds 9 Munroe
— Joseph P (Margaret P) real est and ins 173 Cabot rm 11 h 78 Baker ave
— M Rosamond Miss student Pierce sec sch (B) bds 78 Baker ave

KEEP CLEAR OF OLD DIRECTORIES
They send you miles out of your way.

Snow White Laundry Inc.
12 LOTHROP STREET
Tel. Beverly 2204
DRY CLEANING
Modern Equipment to Give Perfect Satisfaction. Prompt Deliveries. Right Prices. Let Us Serve You.
Tel. Gloucester 3023

BURKE

— Margaret P Mrs bkpr 173 Cabot rm 11 h 78 Baker ave
— Mary Elizabeth Miss student BHS bds 78 Baker ave
— Mary N Miss sec House of Seven Gables (S) bds 9 Munroe
— William J (Ruth B) leatherwkr (80 Boston st S) h 7 Winter
— William T bds 121 Rantoul
☛ (See Bourque)
Burkhardt Adolph C (Alice L) frmn USMC h 15 Hillside ave
— Edward V (Hilda B) bkpr 240 Cabot h 31 Foster
— Mildred M Miss bds 15 Hillside ave
Burnett Anne H Miss teacher 545 Cabot bds 4 Chestnut st Boston
— Henry H (Flora V) pile driver bds 2 Elm
— John (Helen R) mason tender Pitman & Brown Co (S) h 31 Dodge
— Robert M (Eva M) garage (118 Holten D) h 46 Friend
Burnham Ada M widow A Perley bds 24 Ocean
— Almira Miss h 348 Cabot
— Audrey T Miss tchr Hardie sch bds 463 Cabot
— Bradford H Rev (Anna G) pastor St John's Episcopal Church (B F) h 117 Hart do
— Building 131 Cabot
— C Boardman (Lydia R) dentist 221 Cabot h 137 McKay
— Charles D (Eleanora) foreman USMC h 13 Summer
— Clifford L emp NYA bds 16 Atlantic ave
— Doris M Miss tchr rem to 24 Prospect st Gloucester
— Elizabeth C D widow Washington died March 31 1939
— Ernest F (Elizabeth M) asst supt USMC h 88 Essex
— Florence A Mrs shoewkr Ideal Baby Shoe Co (D) h 381 Cabot
— Frances M widow Lawrence emp GECo (L) bds 1 Dane
— Fred C (Thelma E) plmbr (Main So Ham) h 463 Cabot
— George E (Thelma F) painter h 649 Cabot
— Harold D (Lillian M) mngr 8-12 Railroad ave h 458 Cabot
— Jessie M widow Walter D shwkr 105 Rantoul h 45 Broadway suite 5
— John H (Doris E) paying teller 217 Cabot h 463 do
— Kenneth L (Florence A) chauffeur 91 Park h 381 Cabot
— Lewis O (Elizabeth C) frmn USMC h 33 Crescent ave
— Lizzie W Miss h 42 Shortell ave
— Louis E (Etta F) emp Bev water dept h 454 Cabot
— Otis E (May R) planer USMC h 11A Lenox
— Otis J emp Stromberg's (S) bds 11A Lenox
— Roger S clk B&MRR bds 454 Cabot
— Ruey G Miss tchr Edwards school h 5 Peabody ave
— Walter D died June 8 1939
— Wesley L (Sarah M) mach Russell-Klingemann (S) h 16 Atlantic ave
— Willard S emp 58 Rantoul bds 458 Cabot
Burns Anna S widow Alfred H rem to Salem
— Clyde F (Mary A) mach USMC h 7 Peirce ave
— Edith G Miss hskpr 271 Hale rms 9 Prospect
— Eleanor M Miss stenog Jackson & Jackson (S) bds 9 Bisson
— Harold W slsmn 131 Rantoul h at Salem
— Irene Miss student BHS bds 92 Bisson
— Irene emp Beverly Hospital bds do
— John A (Annie C) emp WPA h 92 Bisson
— John A jr (Irene C) emp WPA h 20 Bennett apt 4
— John W (Mary E) lineman (Salem Elec Co) h 9 Bisson

IPSWICH DIRECTORY
Now Compiling for 10 Towns in Northern Essex County.
CROWLEY & LUNT

ALMY'S *Department Stores Since 1858*
Beverly 1091 **Salem 1290**

BURNS
— Joseph F (Madeline A) carpenter WPA h 7 Neptune
— Lawrence S student BHS bds 92 Bisson
— Ralph T clk 200-202 Cabot bds 92 Bisson
— Robert R (Grace L) emp WPA bds 17 Home
— William F retired h 3 Upland rd
☞ (See Byrnes)
Burnside Thomas W bds 35 Herrick
Burr Elizabeth Miss bkpr Pequot Mills (S) bds 10 King ter
— Eugene F student BHS bds 10 King ter
— John E (Mabel) (Laroe & Burr) King ter h 10 do
— John E jr student BHS bds 10 King ter
Burrage Alice Miss (197 Beacon B) s r bds R Burrage Preston pl B F
— Alice H widow Albert C (314 Commonwealth ave Boston) farm gardens 220 Greenwood ave and 70 Hart B F h at West Manchester
— Harold R (Pauline S) exp dept USMC h 32 Washington
— Rosalind S Miss bds 32 Washington
— Rosamond Miss clk Beverly Hospital bds 32 Thorndike
— Russell (Katherine L) (197 Beacon B) s r off Preston pl B F
— Russell jr (197 Beacon B) s r bds R Burrage off Preston pl B F
Burrill Milton O (Esther J) emp WPA h 42 Roundy
Burrows William (Annie) retired h 21 Gage
BURTON ARTHUR E (Dorothy) hardware etc 27 West h 811 Hale B F See page 45
Bushby Georgia F Mrs bkpr (B) bds 24 Pond
BUSHBY SIDNEY B Willys sales and service and garage also used cars etc 60 Dodge rms 4½ Essex See page 16
Bushey Annie E Miss bds 31 Pleasant
— Edward J (Mary E) laborer WPA h 92 Rantoul
— Frances J widow John T h 3 Stewart ave
— George H (Rose A) shwkr 105 Rantoul h 31 Pleasant
— M Blanche widow Irving J cook (23 Winter Salem) bds 31 Pleasant
— Rose A Mrs shwkr 105 Rantoul h 31 Pleasant
☞ (See Boucher)
Busi Mary M widow Raymond bds 29 Mason
Bussone Amando bds 15 Creek
— Francisco P (Jennie) emp WPA h 15 Creek
— Frank V bds 15 Creek
— Gemma M Mrs emp Hygrade Lamp Co (S) h 242 Rantoul
— Mary L Miss emp Hygrade Sylvania Corpn (S) bds 15 Creek
— Patsy student Bev Industrial sch bds 15 Creek
— Thomas (Gemma M) h 242 Rantoul
— Vincent student BHS bds 15 Creek
Bustard Carl emp USMC rms 290B Cabot
Butera V Domenico (Marie B) tailor 290 Rantoul bds 10 Chase
Butler Arthur F (Elizabeth E) office mngr Salem Terminal Co (S) h 27 Pearl
— Emily J widow Levi W bds 204 Bridge
— Frederick J emp Naumkeag Mills (S) bds 38½ Federal
— Grace B wife Ralph C died Feb 11 1938
— Harlan mach USMC h at 10 Bridge st Salem
— James J crossing tender Hale st B&MRR bds 6 Haskell P C
— John F emp Parker Bros (S) bds 38½ Federal
— Margaret V Mrs nurse h 38½ Federal
— Marguerite E Miss clk Hygrade Lamp Co (S) bds 38½ Federal

Barrels of Letters Daily Reach the
DEAD LETTER OFFICE
MORAL: Use the Directory in addressing your mail.
BE ACCURATE

ERNEST WRIGHT ICE AND OIL
RIGHT PRICES
PROMPT DELIVERIES
THE QUALITY ICE THAT GIVES SATISFACTION
Our Trucks Can Serve You Daily. Office and Res. 24 ODELL AVE., Beverly, Mass. Tel. 764

BUTLER
— Paul J clk USMC bds 38½ Federal
— Ralph C mach USMC h 26 Raymond ave
— Raymond A mech rem to Salem
— Warren H treas AB&W Inc 244 Cabot and (S) h at 30 Warren st Salem
— William E mach rms 21 Simon
Butman Adelia F widow John H bds 321 Rantoul
— Alice Miss h 11 Summer
— Barbara H Miss student nurse Beverly Hospital bds do
— Barbara J Miss student BHS bds 110 Standley
— Benjamin T (Mabel E) retired h 30 Wallis
— Block 255-259 Cabot
— Carrie P Miss h 11 Summer
— Charles F (Centerville Gladiolus Gardens) 10 Harwood h do
— Earle W emp WPA bds 15½ Rowell ave
— Edward L emp 555 Essex bds 8 Harwood
— Edward T (Hattie M) city laborer h 407 Essex
— Evelyn S Miss hskpr 537 Essex bds 110 Standley
— Frank H emp 70 Dodge h 321 Rantoul
— Harold S carp emp 20 Dane bds 485 Essex
— Harry L transportation clk USMC bds 22 Essex
— Harry W (Vera E) emp WPA h 11 Madison ave
— J Everett (Isabel G) cabinet mkr 110 Standley h do
— J Kenneth student BHS bds 15½ Rowell ave
— John C (Elsie L) fireman 316 Rantoul and 286 Cabot h 15½ Rowell ave
— Mary A Miss h 8 Harwood
— Norman bds 22 Essex
— Norman S (Rhoda M) chauffeur Nat'l Home Furn Co (S) h 30½ Bisson
— Raymond H emp H P McKean (Grapevine rd W) bds 340 Essex
— Roland T (Lucy) laborer 555 Essex bds 8 Harwood
— Sylvester (Florence M) emp 555 Essex h 485 do
— Walter city laborer h 405 Essex
Butters Eva B widow Fred A h 7 Home
Butterworth Harry (L Marion) draftsman USMC h 50 Broadway suite 22
— Harry S student (N H Univ) bds 50 Broadway suite 22
— John (Maude I) mach USMC h 11 Longwood ave
— John F emp 138 Elliott bds 11 Longwood ave
— Joseph D (Mabel D) draftsman USMC h 39 Sohier rd
— Kenneth R student BHS bds 11 Longwood ave
— Sena W widow Albert P died June 24 1938
— William (Mary J) retired h 5 Chapman ter
Butts Burton A pres & treas 100 Cabot h 13 Fossa ter
— Marcia H Miss bds 22½ Enon
Buxton Grace M Miss h 14 Dodge
— Hollis M (Edith M) emp Parker Bros (S) h 47 Livingstone ave
Buzzell Frank W jr mech 381 Rantoul bds at Gardiner st Hamilton
Bye Andrew T (Ruth E) gdnr and greenhouse man Emmerton est (S) h 8 Myrtle
— Herbert (Florence M) painter and paper hanger 25 Charnock h do
Byrne Edward R (Ruth F) ins broker (106 Lafayette S) h 810 Hale B F
— Mary A Miss bds 810 Hale B F
Byrnes Charles M (Gertrude M) watchman 85 Water h 9 Mill suite 2L
— Frederick A (Olive E) letter carrier h 9 Columbia rd
— William P laborer WPA rms 290B Cabot
☛ (See Byrne and Burns)

Be Accurate In ADDRESSING YOUR MAIL. Use the Directory.

The Quality Press Printing Service
67 WALLIS STREET Tel. Beverly 700 BEVERLY, MASS.

C

C & G Venetian Blind Mnfg Co (Joseph A Comeau pres Mrs Marie E Comeau treas) blind mnfg 126 Park

CABEEN CHARLES F (Helen B) propr John F Cabeen Co (81 North S) h 140 Essex See page 65

— Jeannette A Miss librarian (Boston Public Library) bds 140 Essex

— Priscilla A Miss laboratory technician (Peter Bent Brigham Hospital B) bds 140 Essex

Cabot Fruit Store (A Govoni propr) fruit and confectionery 317 Cabot

— Furniture Co (Michael J Lucido) furniture etc 255 Cabot

— Godfrey L (242 Beacon B) s r 5 Grove B F

— Lodge A O U W 22 Federal

— Lunch (Charles H Hogan propr) restaurant 150 Cabot

— Pharmacy Harold L Racow propr drugs etc 84 Cabot

— Shoe Repairing Co (R E Cortucci) boot and shoe repairing 285 Cabot

Cacciola Vito music tchr also shoe repairer and dlr 371 Rantoul h do

Cadigan Mary J Miss tchr Briscoe Evening sch bds 230 Greenwood ave B F

— Michael J (Mary E) gardener 1025 Hale h 230 Greenwood ave B F

— Michael J jr Post No 46 American Legion 727 Hale B F

Cagan Charles (Mary) propr 291-291B Cabot h 49 Pierson

— Henry (U S Marines) bds 49 Pierson

— Jeanette Miss medical technician (Minneapolis Minn) bds 49 Pierson

— Leon H student BHS bds 49 Pierson

— Music & Furniture Store (Charles Cagan) 291-291B Cabot

CAGAN SARA STERN (Cagan & Cagan) attorney at law 222 Cabot rms 11-12 tel 3030 also notary public res 69 Dane tel 3050

CAGAN SAUL J (Sara Stern) (Cagan & Cagan) attorney at law 222 Cabot rms 11-12 also notary public tel 3030 res 69 Dane tel 3050

CAGAN & CAGAN (Saul J and Sara Stern Cagan) attys at law 222 Cabot rms 11-12 tel 3030

Cahill Bertha A Miss trained nurse h 13½ Central

— Catherine widow Edmund M h 10 County way

— Dorothy M Miss clk USMC bds 9 Madison ave

— J Raymond emp USMC bds 9 Madison ave

— James (Effie M) h 9 Madison ave

— Mary E Miss maid rem to Salem

— Nellie C widow Patrick rem to Salem

Cahillane Margaret T widow Patrick h 19 River

Cahoon Rowena A Miss bds 8 Davis

— Sarah M Miss hskpr 8 Davis bds do

— Stephen F retired h 8 Davis

— William H (Flora A) gdnr h 48 Bartlett

Caiazzo Cesare shoe rep emp 201 Cabot bds 369 Rantoul

Caird Marion E Mrs bkpr 282 Rantoul h at 96 Holten st Danvers

Calder John O rem to Gloucester

— Walter E (Augusta M) painter 13 Winthrop ave h do

Caldwell Brothers (David A and Wilderd E Caldwell) mkt gardeners 10 Conant

— David A (Hattie M) Caldwell Bros 10 Conant h 623 Cabot

— Esther S Miss student Burdett's (L) bds 135 Balch

— Mary L Miss nurse bds 135 Balch

— Olive M Miss teacher bds 10 Conant

— Philip H (Helen E) mach USMC h 135 Balch

— Wilderd E (Mary A) Caldwell Bros 10 Conant h do

— William A jr (Helen W) clk USMC h 3 Chestnut

TROWT & MURRAY JOHN A. TROWT, Prop. 711-717 Hale St. Beverly Farms
PACKARD—SALES AND SERVICE
Cars for Rent. Storage. Supplies. Sundries. Automobile Repairing.
Telephone 9

NUTTER'S BEVERLY SHOP, INC.
THE HOME OF KENWOOD PURE WOOL BLANKETS
248A CABOT STREET Tel. 911 BEVERLY, MASS.

CALENDAR

Calendar Charles houseman 8 Vine B F bds do
Caler Manley R student BHS bds 14 Ropes
Call Miriam G widow Samuel L bds 45 Railroad ave
Callahan Ann C Miss asst Bev Farms Postoffice bds 29 Haskell P C
— Anne M widow Charles T bds 22 Matthies
— Arthur F bds 23 Greene
— Augustus student BHS bds 9 High B F
CALLAHAN AUGUSTINE J (Anna H) master plumber 29 Haskell P C h do
See page 66
— Bridget T widow Michael J h 19 Charnock
— C Elizabeth Miss bds 8 Congress
— Catherine Miss rms 377 Cabot
— Catherine E widow Simon J bds 23 Greene
— Catherine J widow Joseph D clk 244 Cabot h 6 Edwards
— Charles T jr (Gladyce M) mach USMC h 22 Matthies
— Dorothea O Miss student BHS bds 29 Haskell B F
— Elizabeth M Miss clk USMC bds 6 Edwards
— Genevieve Miss student (B U) bds 29 Haskell P C
— Gertrude E Miss hairdr (D) bds 29 Haskell P C
— Gladyce M Mrs clerk 224-226 Cabot h 22 Matthies
— Helen L Miss grad nurse (Salem Hospital) bds 29 Haskell P C
— Henry B salesman bds 6 Edwards
— Homer E (Catherine H) clerk bds 38 West B F
— James bds 9 High B F
— James G (Marion D) h 6 Sherman
— James J (Mary J) assistant ticket agent B&MRR h 23 Greene
— James J jr bds 23 Greene
— James R bds 7 Winter
— Jeremiah J bds 21 West Dane
— John (Anna M) gdnr 973 Hale h 9 High B F
— John F student BHS bds 7 Winter
— John J asst golf prof Kernwood Country Club (S) bds 8 Congress
— John W bds 9 High B F
— Julia Miss maid Lake Shore ave bds do
— Kathleen A Miss bkpr Indemnity Ins Co (B) bds 9 High B F
— Martin chauffeur off 67 West B F h at Salem
— Mary E Miss stenog Auto Wash Body Service (Camb) bds 9 High B F
— Richard L city laborer bds 8 Congress
— Rose T Miss bds 9 High B F
— Suzanne M widow Theodore R rem to Florida
— Terrence (Margaret A) laborer h 21 School
— Terrence jr student BHS bds 21 School
— Theodore R (Suzanne M) rem to Miami Fla
— William J (Bridget T) emp 148 Park also treas Ward 5 Community Club h 8 Congress
— William J jr clk 25 School bds 8 Congress
☞ (See O'Callahan)
Callely Alice M Miss stenog State House (B) bds 31 Broadway
— Cornelius W bds 12 Arlington ave
— Ellen A Miss h 26 Rantoul
— Florence A Miss bkpr 244 Cabot bds 7 Winter
— Frances M widow William F h 4 Judson
— Grace C Miss cashier 244 Cabot bds 7 Winter

HURRY GET A NEW DIRECTORY
Don't Miss 2000 New Names a Year

S. M. HILL ICE MFG. CORP'N
91 PARK STREET Tel. 1372-W BEVERLY, MASS.
We manufacture our own ice, consequently we serve you quality

CALLELY
— Helen W Miss clk 127 Park bds 7 Winter
— James A (Agnes O) letter carrier h 25 Ellsworth ave
— John (Mary E) retired h 7 Winter
— John E (Margaret M) capt Central sta BFD h 35 Everett B F
— Martha J widow Peter F stitcher 105 Rantoul h 26 do
— Mary A Miss hairdresser 234 Cabot rm 10 bds 4 Judson
— Mary E Miss h 26 Rantoul
— Nora widow Thomas J h 31 Broadway
— Winifred F Miss bds 26 Rantoul
Calnan Catherine F Miss student bds 4 Arthur
— Charles J (Mary E) janitor 15 Chapman and 249 Cabot h 4 Arthur
Calzolari Eris Miss hairdr emp 321B Cabot bds 492 do
— Inez widow Robert h 492 Cabot
Camarda Antonio bds 39 Pond
— Dominick mason tender rem to Marblehead
— Louis student BHS bds 39 Pond
— Stefano (Giovanninna) mason's helper h 39 Pond
Cameron Edward A clk 232 Cabot bds at 140 Dayton st Danvers
— Hollis L (Hughena B) atty-at-law 173 Cabot rm 16 and Cameron Ins Agency 87 Lovett also Asst Clerk of Courts for Essex Co Court House (S) h 87 Lovett
— Insurance Agency (The) (Hollis L Cameron) ins 87 Lovett
— James J (Helen L) clk 85-121 Water h 4 Warren
— Jessie L widow Lachlan bds 4 Warren
— M Ethelyn Mrs home mother Beverly Hospital bds do
— Rita student nurse Beverly Hospital bds do
Cammella Ettore (Clara) blacksmith 20 Oak h 21 West B F
— Joseph tailor Cape Ann Sportswear (Glouc) bds 21 West B F
— Livia I Miss bds 21 West B F
Cammett Blanche E Mrs laundress Kelly's Excelsior Laundry (L) bds 73 Haskell P C
— Donald driver 20 Oak B F bds 73 Haskell P C
— George E (Blanche E) crossing tender B&MRR (S) h 73 Haskell P C
— George E jr student BHS bds 73 Haskell P C
— William J bds 73 Haskell P C
Campagnolo Benedetto student BHS bds 730 Hale B F
— Louis (Elizabeth) gdnr Thomas Barbour Est h 730 Hale B F
Campana Domenick M investigator rem to Roslindale
Campbell Adeline M Miss waitress 502 Rantoul h 8 Myrtle
— Allan E (Winnifred C) carpenter h 5 Ropes
— Annie Miss pastry cook Beverly Hospital h 45 Broadway suite 11
— Annie M widow Stephen F h 35 Front
— Antoinette Mrs emp Bev PWA h 22 Laurel
— Catherine M Mrs tchr 545 Cabot h at Wenham
— Charles A (Gertrude E) mach USMC h 5 Sherman
CAMPBELL CHARLES E (Audrey A) funeral director 65 Cabot h do tel 13 See page 219 and margins
— Charles E jr student bds 65 Cabot
— Charles F teamster 76 Trask h 40 do
— Charles F emp NET&TCo (S) bds 76 Kernwood ave
— Diana E widow John A matron bds 31 Haskell P C
— Dorothy E Mrs clk County Commr's office (Federal S) h 2 Northern ave
— Edmund A gdnr Mrs Marion S Haughton Pine Ridge ave P C h at Salem

Household Fuel Corp. "THE CELEBRATED D L & W BLUE COAL"
HENRY S. ARCHER, Manager 68 PLEASANT STREET TEL. 2095
RANGE AND FUEL OILS

FRED B. ROSS Catering for Socials and Parties
ICE CREAM, FROZEN ICES AND HOME MADE CANDIES
256 CABOT STREET, Telephone 2254 QUALITY GOODS AND SERVICE

CAMPBELL
— Edmund J (Helen T) mngr 451 Cabot h 406 do
— Frank T appr embalmer 65 Cabot bds do
— Helen F widow Edwin F asst public library (Bev Farms) h 19 Vine B F
— Helen T Mrs groc 451 Cabot h 406 do
— John A (Margaret L) retired h 22 Front
— Leonard F (Dorothy E) emp Salem Club House (S) h 2 Northern ave
— Margaret G widow Thomas F h 65 Cabot
— Marshall F (Harriet B) slsmn Electrolux Inc (B) bds 19 Vine B F
— Matthew (Alice A) retired h 640 Essex
— Sarah L Miss rem to Waltham
— Virginia H Miss student Katharine Gibbs sch (B) bds 65 Cabot
— William A emp Danvers Bleachery (P) bds 11 Marsh ave
— William B (Helen D) ins agt John Hancock Life (S) bds 28 Hart B F
— William H harness maker h 32 Railroad ave suite 1
— William M (Lavinia) h 11 Marsh ave
— William R (M Louise) officer BPD h 2 Willow
Cann Alden J (Laura R) firemn BFD h 22 Story ave
— Annie C widow Wilson S h 15 Central
— Arnold A carp 253 Rantoul bds at Story ave Essex
— Clarence C (Isabelle D) ice dlr (Manchester) h 8 Cole
— Douglas E emp 361 Hale bds 8 Cole
— Enoch W (Hazel M) chauffeur Beacon Oil Co (Everett) h 2 East Garfield
— George L (Lydia F) supt WPA h rear 265 Cabot
CANN GEORGE W (Ethel N) carp and builder 20 King ter h do tel 2865 See page 24
— Hazel M Miss stenog USMC bds 8 Cole
— Lawrence M (Nellie B) carpenter h 20 Heather
— Lawrence W (Barbara B) emp 253 Rantoul h 20 Frankwood ave
— Miriam G Miss student BHS bds 35 Pratt ave
— Richard R (Gerda E L) carpenter h 300 Brimbal ave
— Russell W (Gertrude J) clk Pitman & Brown (S) h 35 Pratt ave
— Vivian I Miss clk 5 Washington bds 8 Cole
CANN WILLIAM H (Caddie E) gen contractor 253-259 Rantoul tel 703 h 37 Baker ave See top edge stamp
Canney Alice B widow George rms 366 Cabot
— Daniel A (Nellie A) emp WPA h 132 Water
Canning Arthur R (Helene) comm artist Buck Printing Co (B) h 40 Haskell B F
Cannon Elwin L (Flossie L) cutter grinder USMC h 6 Mason
— John D tailor 168 Cabot bds 412 do
— Lorenzo M (Eliza J) h 412 Cabot
— Margaret J Miss bds 24½ Cabot
— Walter P (Mary A) h 24½ Cabot
Cantley J Clifford (M Gertrude) draftsman USMC h 11A Lyman
— J Clifford jr student Bev Co-operative Trade sch bds 11A Lyman
— J Vernon (Beatrice M) elect eng USMC bds 2 Westerly rd
— James J retired h 2 Westerly rd
Cantone Claire F Miss hairdr (88 Albion st Wakefield) bds 390 Cabot 2L
— Joseph V (Caroline A) treas 278 Rantoul h 390 Cabot suite 2L
Cantrell Frank S (Sadie E) retired h 136 Lothrop
Canty Edward T (Madeline O) mngr 38 Rantoul h 4 Elm
Capozzi Dominick N bds 14 Guild rd
— Nicola (Mary) emp (Salem G&ECo) h 14 Guild rd
— Victor bds 14 Guild rd

TIME IS MONEY Save Time by Using the Directory

SILVER'S
PLUMBING AND LIGHTING FIXTURES
For Every Purse and Purpose
44-48 Lafayette St. Tel. 1681 SALEM

CAPOZZI
— William C emp Am Wrecking Co (B) bds 14 Guild rd
Capparelli Frank died Oct 12 1938
— Michele gdnr bds 33 Chase
Cappelari Antonio (Virginia L) clk 268A Cabot h 13 Lenox
Cappy Jeanne Miss clk 355 Rantoul bds at 42 Cherry st Swampscott
Capron Nellie widow Ralph bds 51 Hale
Caputi Mildred M Miss maid 38 Whitney ave bds do
Caramel Kiss Shop (Leo N Spinney and J Ernest Trask) confectionery etc near 82 Dodge
Carbee James G clk USMC h at Echo Cove rd Hamilton
Carbone Andrew (Louise) fruit and groc 214 Rantoul h 208½ do
— Arthur P emp 407 Hale bds 10 Sherman
— Carrie Miss died April 12 1938
— Elvira M Miss emp USMC bds 25 Vestry
— Frances Mrs light lunch etc 79½ Cabot h 64 Cabot apt 3
— Frank S (Audrey E) dentist 221 Cabot rm 6 h 6 Summer
— Harry J emp WPA h 10 Sherman
— Helen T Miss clk 214 Rantoul bds 208½ do
— Henry J (Frances) emp 79½ Cabot h 64 do apt 3
— John F gdnr 407 Hale bds 10 Sherman
— Louis F (Mary A) lunch 208 Rantoul h 206 do
— M Josephine Miss clerk M H Baker (S) bds 208½ Rantoul
— Peter G (Serafina A) rem to Italy
— Stephen F (Bertha E) mach USMC h 25 Vestry
— Theresa widow Andrea died May 18 1938
Carbrey Katherine E widow William H nurse attendant Beverly Health Center 271 Cabot h 10 Pond
Carey Edmund T (Rosetta M) caretaker 117 Cabot h 2 Central
— Euphemia D widow T Edmund stitcher (24 Saunders S) h 4 Lovett
— Harold H bds 4 Lovett
— Jane widow Benjamin h 16 Mason
— Raymond F (Ruth A) shwkr h 4 Highland ave
— Rebecca F widow Charles C h 7 Grant suite 2
☛(See Cary)
Carleton John T student Bentley School of Accounting (B) bds 96 Dodge
— Paul R (U S Navy) bds 96 Dodge
— Richard T (Clara F) civil eng 242 Cabot rms 10-11-12 h 96 Dodge
— Virginia C Miss student (Boston Dental School) bds 96 Dodge
☛(See Carlton)
Carlson Agnes H Miss bds (15) Stewart ave west
— Alfred J engineer (Phila Pa) bds 43 Eastern ave
— Algat J mach bds (15) Stewart ave west
— Axel R died April 1938
— Carl A eng 85 Water bds at 4 Charlotte Salem
— Ednah D Mrs clerk Brown Bros Harriman (10 Post Office sq B) bds 9 Columbus ave
— Frank A mach USMC h 33 Riverview
— Frank A machinist h (15) Stewart ave west
— Helen E Miss nurse (N Y City) bds 43 Eastern ave
— Helen E Mrs secretary USMC (B) h 32 Ellsworth ave
— Henry E (Ida M) mech USMC h 9 Glidden
— Ida M Mrs nurse h 9 Glidden
— John A (Emma C) mach GECo (L) h 43 Eastern ave

KEEP CLEAR OF OLD DIRECTORIES
They send you miles out of your way.

Snow White Laundry Inc.
12 LOTHROP STREET
Tel. Beverly 2204

SATISFACTORY SERVICE
Is Our Motto.
We Are At Your Service.
PROMPT DELIVERIES

CARLSON
— Lawrence H student BHS bds 32 Ellsworth ave
— Olga S Miss clk city electrician's office 191 Cabot rm 34 h (15) Stewart ave west
— Otto D (Bernice I) painter h 20 Chestnut
— Robert W (Ednah D) mech 4 Colon bds 9 Columbus ave
— Roy C (Minnie B) operator So Essex Sewerage Dist (Danvers) h 41 Livingstone ave
— Signe E widow Axel R h 36 Bertram
Carlton Everett W (Beatrice F) toolmaker USMC h 46 Herrick
— Leota J Mrs bds 21 Grant
— Ralph W sheet metal wkr USMC h r 121 Balch
☛ (See Carleton)
Carnes Joseph F (Mary E) emp WPA h 25 Wallis
Carnevale Alfred J bds 18 Dearborn ave
— Antonio (Angelina) emp A C Lawrence Co (P) h 29 West Dane
— Antonio laborer h 25 Creek
— Augusta wife of Antonio died April 28 1938
— Dominick emp CCC bds 18 Dearborn ave
— Dominick student St John's Prep (Danvers) bds 35 West Dane
— Helen M Miss bds 127 Water
— Inez Miss student BHS bds 25 Creek
— John emp USMC bds 18 Dearborn ave
— John (Assunda) laborer BG&ECo h 25 Creek
— Joseph (Mary) laborer USMC h 35 West Dane
— Margaret Miss bds 25 Creek
— Mary M Miss stenog 329 Rantoul bds 25 Creek
— Michele A (Crochetta) laborer BG&ECo h 18 Dearborn ave
— Roccio emp USMC bds 25 Creek
— Thomas J student BHS bds 25 Creek
— Venanzio (Vincenzia) emp WPA h 14 Rantoul
Carney Anna M Miss tel op 157 Cabot bds at 21 Beckford st Salem
— Annie H Miss hskpr 16 Davis bds do
— James J retired h 16 Davis
— John J (Mary G) special officer USMC h 19 Simon
Caron Annie A Mrs bds 20 Cabot
— Joseph F X (Julia B) city emp h 21 Bennett
Carone Carmen (Josephine) emp WPA h 4 Cliff
Carpenter Charles A (Lillian T) branch mngr 269½ Cabot h 90 Kernwood ave
— Ida M widow William E h 32 Ocean
— Lillian E Miss clerk USMC bds 19 Thorndike
— William E died March 2 1939
— Winfield S (Emma E) retired h 221 Essex
Carr Arthur T (Florence M) frmn USMC h 366 Elliott
— Bessie M Miss hairdresser 13 Lenox h do
— Chester M (Mabel L) mach USMC h 10 Holden
— Edith E widow George domestic nurse rem to Lynn
— Edward J (K Louise) foreman USMC h 49 Wallis
— Edward J jr student BHS bds 49 Wallis
— Elizabeth M Mrs stenog 20 Oak B F h at 15 Prospect st Gloucester
— Elton G (Ruth G) elect eng USMC h 15 Whitney ave
— Forrest W acct Donnelly Adv Co (Worcester) bds 1 Larcom ave
— Francis (Mary L) retired bds 130 Essex
— George B emp WPA rms 11 Railroad ave

PROGRESSIVE MERCHANTS
All Have the Latest Directory
HAVE YOU YOURS?

ALMY'S Department Stores Since 1858
Beverly 1091 Salem 1290

CARR
— Hanford R emp USMC bds 1 Larcom ave
— Harold L (Clara A) lastmaker McNicol & Taylor (L) h 1 Larcom ave
— Hazel L Miss student BHS bds 366 Elliott
— John P (Emma) painter emp 5 Everett B F h 16 School
— Minnie C widow Oliver F h 10 Thorndike
— Myrtie W Miss local mngr Spencer corsets 13 Lenox h do
— Thomas F (Ruth A) meatctr Faneuil Hall Mkt (B) h 130 Essex
Carratri Nena Miss bds 15 Roundy
— Vincenza widow Saverio h 15 Roundy
Carratu Beacino (Eva L) mach USMC h 352 Rantoul
— Carmela Miss bds 158 Park
— Elizabeth Miss student BHS bds 158 Park
— Pasquale (Grazziella) mach USMC h 158 Park
— Phyllis Miss clk 91 Elliott bds 158 Park
— Samuel bds 158 Park
Carrella Andrew (Helen C) chauffeur bds 8 Columbus ave
Carrico Alice E widow Walter H h 16 Sherman
— Walter H died Feb 2 1938
Carrier Erase (Seraphina) hairdr 482 Rantoul h 480 do
— J Wilfred (Lillian M) clerk BG&ECo h 340 Cabot
— Margaret M Miss clk 234 Cabot bds 480 Rantoul
Carroll Florence I wife of John J died Dec 11 1938
— Frank J foundry frmn USMC h at 15½ Upham Salem
— Gertrude M Miss mngr 230 Cabot h 5 Winthrop ave
— Helene M Miss clk Wm G Webber Co (S) h 5 Winthrop ave
— James (Elizabeth) caretaker 351 Hale h 17 Haskell P C
— John E tchr BHS h at 28 Broad st Salem
— John J mach USMC rms 377 Cabot
— Josephine J Miss matron USMC h 10 Central
— Michael J (Lillian) h 10 Charles
— Richard P div office mngr Met Ice Co (S) rms 239 Cabot
Carson Albert A (Catherine L) chauffeur 30 Haskell B F h 16 May
Carter Augusta R widow John W h 12 Broadway
— Burpee C carpenter h 321 Rantoul
— Chester W draftsman USMC h at 215 Locust st Danvers
— Doris F Mrs propr Fireside Knit Shop 312 Cabot h do
— Felix emp WPA rms 15 Lothrop
— Frank S (Elsie M) mach USMC h 38 Ocean
— Frederick M mach USMC bds 17 Home
— Frederick M jr rem to Lynn
— J F Co (operated by A J Tower Co B) (Fred A Newman mngr) oiled clothing mnfrs 58 Rantoul
— Josephine widow John bds 78 Lothrop
— Karl U S Army bds 17 Home
— Mary A widow Alexander W bds 17 Home
— Ralph W mech rms 239 Cabot
— Roland W mach USMC bds 17 Home
— Ruth Miss waitress 147 Cabot bds 17 Home
— William A (Doris F) asst supt Prudential Life (Glouc) h 312 Cabot
— Wilrose E student BHS bds 15 Lothrop
— Wilrose J (S Catherine) emp WPA h 15 Lothrop
Carty Clarence T (Esther L) laborer WPA h 38 Bartlett
— Edward student Briscoe sch bds 38 Bartlett

CAMPBELL'S FUNERAL SERVICE SERVICE FOR ALL.
65 Cabot Street Telephone 13
Low Operating Cost
Assures Moderate Charges

CROMBIE FLOWERS 298 CABOT ST.
Telephones 989 — 2615

CARTY
— George W (Alice D) emp WPA bds 127 Water
— Leonard B (Sarah E) wharfman 115 Water h 52 Front
— Margaret F Miss student BHS bds 38 Bartlett
Carusi Armand J bkpr 711-717 Hale B F bds 162 Park
— Godfrey D emp Arrow Shoe Co (D) bds 162 Park
— Venanzio (Annie) shwkr 105 Rantoul h 162 Park
Carusiello Philip shoe repairing 28 West bds 109 Haskell B F
Carver Emma P Miss rem to Boston
— George P (Ella W) civil engineer (114 State B) also George P Carver Inc 27 River h 62 Dane
— George P Inc (George P Carver pres and treas) civil engineers 27 River
Casale Antonio J (Angela G) hod carrier h 28 West Dane
Casali Angela Miss emp 97 Rantoul bds 49 Federal
— Antonio (Maria) janitor BG&ECo h 49 Federal
— Dominick student Bev Ind School bds 49 Federal
— Francis A bds 374 Rantoul
— Francis B (Margaret T) variety store 30 West h 18 Haskell B F
— John A chauffeur bds 49 Federal
— John B died Feb 5 1938
— Mary widow John B h 374 Rantoul
— Nettie Mrs h 59 Chase
☛(See Cacciola, Casale and Cassola)
Casavant Alphonse A (Elizabeth A) upholsterer h 10½ Enon
— Robert H student Bentley Sch of Acct'g (B) bds 10½ Enon
Casey Burpie L (Minnie E) bds 317 Rantoul
— Claude D (Frances) carpenter h 2 Judson
— Donald F (Edna M) plumber F A Gallagher (North st S) h 158 Hale
— Ellen A Miss student (Essex Co Agri Sch) bds 28 Hale
— James L student Bev Co-operative Trade sch bds 439 Cabot
— Margaret M Mrs bds 6 Chapman
— Marianna Miss bds 268 Hale and h at 9 Vesta rd Dorchester
— Ruth M Mrs clk 224-226 Cabot h 439 do
— Sherman E (Audrey F) laborer WPA h 339 Cabot
— T Joseph (Ruth M) emp 224-226 Cabot h 439 do
— Thomas emp 226 Cabot bds 439 do
— Thomas J (Marguerite W) lawyer 6 Beacon (B) h 28 Hale
Casgrain Marion M Mrs tel op 157 Cabot bds 23 Thorndike
— Norman E student BHS bds 23 Thorndike
Cashman Harlan J (Ethel H) draftsman USMC bds 40 Western ave
— John J (Millie B) emp H P Hood & Sons (S) h 1 Lindsey ave
— Virginia student nurse Beverly Hospital bds do
☛(See Kashman)
Casler Dorothy R widow Stanley clk Newmark's (S) h 335 Cabot
— Stanley died Oct 26 1938
Casonis Nemus emp WPA rms 80 Railroad ave
Cass George E (Florence M) cable splicer NET&TCo (S) h 9 Bertram
— Isabella H widow John h 25 Mason
— Orville B bds 19 Peirce ave
— Robert H dishwasher Beverly Hospital bds 25 Mason
Cassell Alice M Miss student BHS bds 300 Cabot
— Patricia J Miss bds (4) Longfellow ave
— Robert L (Alice M) h 300 Cabot
Cassidy Francis J emp Litman's Garage (Bridge S) rms 5 Phillips

IRVING'S BAKERY
TRADE HERE AND GET THE BEST!
Quality Is Our First Consideration.
252 CABOT ST. TEL. 227 BEVERLY, MASS.

CROSBY FUNERAL HOME
WILLIAM H. CROSBY
15 CHERRY STREET Tel. 1048 DANVERS, MASS.

CASSOLA

Cassola Albert B (Ruth E) lobsterman h 4 Silver ct
— Annie H Miss student BHS bds 2 Silver ct
— Giuseppe (Annie) retired h 2 Silver ct
— John (Ellen T) fisherman h 36 School
— Lawrence J (Eleanor G) emp WPA h 4 Silver ct
— Mary C Miss bkpr Buick Auto Co (Derby S) bds 2 Silver ct
— Rita D Miss bds 2 Silver ct

Caswell Abraham E foreman 105 Rantoul h at 135 Lawton ave Lynn
— Albert B (Grace M) electrician 7½ Wallis h 42 Bartlett
— Alfred G (Ethel M) h 71 Enon and at Crawford Me
— Gertrude R Mrs (Boston) s r 140 Hart B F
— William F electrician USMC h 365 Cabot

Catalli Carlo (Antoinetta) leatherwkr A C Lawrence Co (P) h 34 Grant
— Carlo Miss student BHS bds 34 Grant

Caton H William died Apr 23 1939

Cauley John J (H Agnes) musician h 38 Crescent ave

Cauman Judith Miss director Laura Shuman Memorial Home Standley bds do (smr)

Cavanaugh (See Cavannah and Kavanaugh)

Cavannah Alfred (Mary L) mach USMC h 9 Adams ave

Cavenaugh Jeremiah retired bds 27 Trask

Caverly Doris M Miss bkpr AB&W Inc (S) bds 354½ Cabot
— Lawrence C (M Anna) mach USMC h 5 Folger ave
— Olive J Miss clk AB&W Inc (S) bds 354½ Cabot
— Winfred A (Cora E) mach USMC h 354½ Cabot

Cawley Charles M (Ruth) mngr 222 Cabot rms 8, 9, 10 h 13 Washington suite 2

Ceccaci Joseph laborer h 26 Front

Cedrone Charles (Lucia) paver h 23 Home

Celentano Frank student BHS bds 149 Park
— Rose S widow Valentino h 149 Park

Celia Romana Lodge 304 Rantoul

Celley Eleanor R Miss student BHS bds 16 Appleton ave

Cenpelin Luigi emp Archer D Friend bds 13 Congress
— Pietro (Luigia) janitor USMC h 13 Congress
— Santi D bds 13 Congress

Center Albert F mech (Glendale Calif) bds 20 Pond
— Augusta widow William bds 20 Pond
— Fannie Miss clk (14 High Danvers) bds 14 Pond
— William A (Mary E) mngr 186 Cabot h 20 Pond
— William A jr bds 20 Pond

Centerville Auditorium and Branch Library 435 Essex
— Branches Beverly Public Library (Mrs Annie T Elliott libr) 74 Standley and 435 Essex (Mrs Edna F Hurlburt libr)
— Christian Endeavor Church Standley
— Gladiolus Gardens (Charles F Butman) 10 Harwood
— Improvement Society (George W Thomas pres) 435 Essex
— School (Miss Ella S Chase prin) 437 Essex

Central Express (Paul Falloni propr) express 9 Agate
— Fire Station (0) Monument square
— Lending Library (Roy P McConnell propr) 28 Winthrop ave
— Street Garage (James Bertucci propr) storage etc 6-7 Central court
— Wharf 59 Water

JOHN GIRDLER CO.
FUEL and HEATING
"Electric Furnace-Man" and "Whitty" } Stokers
Bring Your Heating Troubles to Us for Correction—
Phone Bev. 2480

R. C. BERRY
MOTOR CORP.
282 RANTOUL ST., BEVERLY
Tel. Bev. 2173 or 2174

CHRYSLER & PLYMOUTH
SALES AND SERVICE
Also
WHITE TRUCKS

CENTURY

Century Pharmacy Inc (Mrs Elizabeth A Ward pres Edward W Ward treas) drugs also sub P O station No 4 151 Cabot
Cerro Anastasia Miss bds 13 Connolly pl B F
— Eda T Miss emp WPA bds 13 Connolly pl B F
— John (Mary) laborer 20 Oak B F h 13 Connolly pl do
— John jr student Kenmore Eng sch (B) bds 13 Connolly pl B F
Chace Alice M widow S Howard h 19 Thorndike
— Doris V Miss clk USMC h 40 Federal
— Elwood F (Fredina M) emp USMC h 40 Federal
— Frank bds 40 Federal
— James E watchman 453 Hale P C bds 40 Federal
☞(See Chase)
Chadbourne J Edward (Lena P) druggist 294 Cabot h 4½ Essex
— James K (Bertha M) rem to Lynn
Chalifoux Elizabeth Miss (306 Marlboro Boston) s r bds 40 Prince
— Francis B (306 Marlboro Boston) s r bds 40 Prince
— Harold L (Elizabeth A) (306 Marlboro Boston) s r 40 Prince
Chalmers Alexander E (J Elizabeth) mach GECo (L) h 24 Blaine ave
— Charlotte E Mrs propr Chalmers Gift Room 9 Lowell h do
— Gift Room (Charlotte E Chalmers propr) gifts 9 Lowell
— Janet E Miss clk GECo (L) bds 24 Blaine ave
— Robert B (Charlotte E) retired h 9 Lowell
Chaloner Elizabeth D Miss student BHS bds 13 Somerset ave
— George A (Elizabeth P) emp WPA h 13 Somerset ave
— Guy B (Blanche T) milk dealer r 141 Balch h 141 do
— Horace W laborer bds 13 Somerset ave
— Mary E Miss bds 251 Essex
Chamberlain Ernest C (Josephine M) journalist Comm Bulletin (144 High B) h 17 Corning
— Marion B Miss clk USMC bds at 19 Union st East Lynn
— Robert student St John's Prep (D) bds 17 Corning
Chamberland Arlene M Miss student nurse Beverly Hospital bds do
Champion Shoe Repairing Co (Harry Katz) shoe rep 384A Cabot
Chandler Anna L widow Louis S clk AB&W Inc (S) h 7 Cove ave
— Charles bds 8 Elliott
☞(See Chaloner)
Chandonnett Albon O appr embalmer 65 Cabot bds do
Channell E Roy (Marion E) draftsman USMC h 41 Charnock
Chansky George H student (Univ of Illinois) bds 23 Bertram
— Israel (Jennie) propr Moody sq Market (S) bds 23 Bertram
Chapman Alice J widow John L h 58 Hart B F
— Charles B (Eunice A) fisherman h 30 Grant
— Charles B 2nd chauf Lafayette Laundry (S) bds 7 Porter
— Dorothy L Mrs restaurant 102 Elliott h 109 do
— Ellen T Miss bds 4 Hillcrest rd P C
— Eugene W student BHS bds 466 Cabot
— Frank W jr emp 223 Rantoul bds 466 Cabot
— Fred roofer 24 Railroad ave bds 4 School
— George S (Grace B) tree surgeon h 11 Peirce ave
— Gordon B (Ruth B) teacher Beverly Trade sch h 93 Baker ave
— Harry A (Luetta B) architectural draftsman and eng (Amesbury) h 36 Cogswell ave
— Helen C Miss bds 466 Cabot

LESTER O. STERLING
222 CABOT ST., BEVERLY
Rogers Building—Rooms 3-4

REAL ESTATE & INSURANCE
Telephone 681

MEMBER MASSACHUSETTS REAL ESTATE EXCHANGE

Norge Refrigerators **McQUEENY'S** Paints and Wall Papers
ELECTRICAL CONTRACTOR
Tel. 674-W 278 CABOT ST. All Electrical Repairs

CHAPMAN
— John C (Elizabeth) retired h r 60 Lothrop
— Mary G widow Frank W h 466 Cabot
— Philip S (Florence E) emp WPA h 17 Madison ave
— Priscilla G Miss student BHS bds 11 Peirce ave
— Robert E (Lois L) emp 221 Rantoul h 86 Elliott
— Roland F student (Springfield College) bds 13 Edwards
CHAPMAN'S GREENHOUSES (Albert F Simms) florists 58 Hart B F See page 38
— Corner Hale and Boyles
Chaput Arthur bds 1 Prescott
— Octavie widow Louis h 1 Prescott
Charest Grover H (Loretta J) route mngr 317 Rantoul h 321 do
Charezun Anna Miss bkpr 7 Rantoul bds 18 Lovett
— Nellie Miss student BHS bds 18 Lovett
— Tarras P blacksmith h 18 Lovett
Charland Alfred (Theresa M) propr Beverly Building Wrecking Co (Jefferson ave S) h 2 Quincy park
— Florence Miss emp Hygrade Lamp Co (S) bds 3 School
— Joseph died Mar 24 1938
— Joseph G (Mary) retired h 3 School
— Louise T Miss clk 220 Cabot bds 3 School
— Philip emp Beverly Wrecking Co (S) bds 3 School
— Wilfred (Cecile L) wrecker Beverly Building Wrecking Co (Jefferson ave S) h 9 Webber ave
Charles Angie G Mrs clk USMC h 45 Broadway suite 9
Charlton Charles E acct United Fruit Co (Panama) bds 29 Wellman
— Robert W (Eva A) mach GECo (L) h 29 Wellman
Charm Beauty Salon Mrs Florence S Brackett mngr hairdressing 509 Rantoul
Chase A Melissa Miss teacher (Braintree) bds 8 Knowlton
— Albert C (Grace E) mach Locke Regulator Co (S) h 31 Cabot
— Alfred M (Madeline A) sub carrier (Bev P O) h 21 Broadway
— Bertha M widow Frank W housekeeper 52 Ober bds do
— Charles P retired h 8 Knowlton
— Clara B Mrs teacher supervisor painting and drawing (Swampscott) h 2 Burton ave
— Eldora E widow Ernest L h 2 Burton ave
— Ella S Miss principal Centerville sch bds 65 Essex and at 35 Rocky Hill rd Amesbury
— Emma L Mrs rem to Somerville
— Ernest E emp USMC bds 63 Bridge
— Ernest G (Artie C) (11 Felt S) s r Foster field
— Florence E Miss clk Kresge & Co (S) bds 31 Cabot
— Fred W jr eng asst 242 Cabot rm 11 h at 41 Tyng st Newburyport
— Freeman cook 47 Park h at 8 Eden Glen ave Danvers
— George L (Sadie E) painter WPA h 15 Lovett
— Helen M widow Charles E h 63 Bridge
— John W pres H W Billings Co Inc 196 Cabot h at 224 High st Newburyport
— Marion M widow Percy (110 Cliff rd Wellesley Hills) s r 142 Valley B F
— Melville B power solicitor BG&ECo 223 Cabot bds at 136 Wilson rd Nahant
— Nathaniel C (Ruth B) foreman NET&TCo (Lynn) h 74 Chase
— Otis G steamfitter 15 Cabot h at Conant st Danvers
— Walter E (Clara B) mach USMC h 2 Burton ave
☛ (See Chace)

F. G. Allen Furniture Co. 280 Cabot Street Telephone 524
We Can Save You Money - Quality Goods - Right Prices

FRED B. ROSS Catering for Socials and Parties
ICE CREAM, FROZEN ICES AND HOME MADE CANDIES
256 CABOT STREET, Telephone 2254 QUALITY GOODS AND SERVICE

CHAURETTE

Chaurette Charles O (H Etta) frmn USMC h 15 Williams
— Margaret L Miss bds 15 Williams
— Winthrop A (Alice M) emp USMC bds 11 Walnut ave
Checchi John L (Delia K) mach USMC h 51 Sohier rd
— John L jr student BHS bds 51 Sohier rd
— Victoria L Miss bds 51 Sohier rd
Cheever Richard L died Feb 4 1938
Chellis Myron S (Miriam B) clk 196 Cabot h 15 Raymond ave
Chenard Lorraine R Miss bds 15 Grant
— Rita Miss emp Hytron Radio Co (S) bds 15 Grant
Chenery Katherine M Miss student BHS bds 29 Bartlett
Cheney Alton F emp (51 Canal S) bds rear 19 School
Cherry Hill Farm (H P Hood & Sons) milk 131 Conant
Chesley David (Henrietta) salesman Charlton Co (Fitchburg) h 395 Cabot 2L
— Walter L bds 776 Cabot
Cheverie Annie C widow Stephen died May 9 1938
— Bernard F (Gladys M) draftsman USMC h 21 Mulberry
— Lawrence F (Ann E) railman B&MRR h 10 Rantoul
— Louis S emp USMC bds 21 Mulberry
— Walter C student BHS bds 105 Lovett
— Walter M (Margaret F) clerk 182-186 Cabot h 105 Lovett
Chiappinelli Antonetta widow Dominick h 33 Chase
Chickataubut Tribe I O R M 127A Cabot
Childs Harold C (Gertrude M) retired h 25 Odell ave
Chin Charlie laundry 281C Cabot h do
Chiormitori Anthony (Margaret M) truck driver (Glouc) h 4 Davis
Chiplovitz Jacob (Ida) (Federal Tire Shop) 394 Rantoul h do
— Lillian Miss bkpr 105 Rantoul bds 394 do
Chipman Benjamin acct bds 394 Rantoul
— Caroline P Miss student (Jackson) bds 15 Arlington ave
— Irving student BHS bds 394 Rantoul
— Russell A (Maude E) acct USMC h 15 Arlington ave
Chisholm Edmund J (Lena M) head gdnr 44 Thissell P C h do
— Evelena M Miss bds 44 Thissell P C
— James A (Margaret G) rem to Boston
— Josephine A Miss student Burdett's (L) bds off 44 Thissell P C
— Marion M Miss bds 44 Thissell P C
— Robert A (Mary) carp 20 Oak h rear 29 West B F
Chmiel John G (Eleanor A) bottler 7 Rantoul h 13 Cox ct
Choate Bessie E Miss student BHS bds 13 Cox ct
— Fred S died May 26 1938
— Frederick F (Ruth A) clk 200-202 Cabot h 11 Pond
— Frederick K (Annie J) whitewasher and paper hanger h 13 Cox ct
— George C (Olive W) carpenter h 8 Winthrop ave
— George F (Lydia A) tmstr 555 Essex h 78 Standley
— Gordon B (Doris P) acct Geo A Morin (B) h 27 Conant
— Isabel M Miss bds 78 Standley
— Lawrence C student Bev Co-operative Trade sch bds 78 Standley
— Lester W rem to Salem
— Lucille E Mrs h 324 Cabot
— Mary B widow Fred S h 16 James
Choquette Irene B Miss bds 11 Prospect
— Malvina J widow Joseph h 11 Prospect

HURRY GET A NEW DIRECTORY
Don't Miss 2000 New Names a Year

SILVER'S
PLUMBING — HEATING
ELECTRICAL SUPPLIES
Wholesale—Retail
44-48 Lafayette St. Tel. 1681 SALEM

CHOQUETTE
— Valiva R shwkr (Maple D) bds 11 Prospect
— Yvonne M Miss shwkr 105 Rantoul bds 11 Prospect
Chouinard Albert O (Louise M) hairdresser 260A Cabot h 11 Ocean
— Albert O jr clk 317 Cabot bds 11 Ocean
— Albert A (Elizabeth I) painter 23 Pleasant h do
— Amelia widow Pierre bds 29 Pond
— Anna G Mrs clk 169 Cabot h 1 Arthur st ct
— Henry A (Mildred A) emp USMC h 29 Pond
— Henry W bds 1 Arthur st ct
— Joseph A painter WPA h 31 Bow
— Rene W (Anna G) salesman Kennedy Clothing Co (S) h 1 Arthur st ct
☛ (See Chenard)
Christian Albert J (Ethel M) mech EMStRy h 14 Chapman
— Science Reading room (Thurs afternoon) 247 Cabot
Christiansen Peter H salesman 58 Rantoul h at 447 Ocean South Portland Me
Christie Ellen N widow James E h 17 Essex
— Maude M Mrs propr Vallier Beauty Shoppe 19 Essex h do
— Paul I (Arlene M) emp WPA h 5 Hillcrest ave
— William E (Maude M) lather h 19 Essex
☛ (See Christy)
Christmas Copper Corpn (Frank P Knight pres and Roland H Knight treas) 29 West B F
Christodoulo Esther J Miss bds 6 Sohier rd
— John D (Dora) mach USMC h 6 Sohier rd
— Katy Miss clk Welfare dept also certifying agt WPA bds 6 Sohier rd
Christofori (See Cristofori)
Christopher Brothers (Theodore P Christopher) shoe rep etc 142 and 262 Cabot
— Charles J emp 262 Cabot bds 5 Central
— Georgia Miss tel op 157 Cabot bds 5 Central
— Jennie Miss bds 5 Central
— Mabel Miss student BHS bds 5 Central
— Peter J emp 142 Cabot bds 5 Central
— Peter T student BHS bds 5 Central
— Theodore P (Demetroula P) (Christopher Bros) 142 and 262 Cabot h 5 Central
— Venetia widow John P h 5 Central
☛ (See Cristoforo)
Christy Frank W (E May) vice pres and treas Vulcanide Shoe Mach Corpn 36 Kernwood ave h do
— Hazel E Miss waitress 1 Woodbury bds 36 Kernwood ave
☛ (See Christie)
Chubb Ida C Miss student nurse Beverly Hospital bds do
Church Frederick C jr (Agnes B) (109 Chestnut B) s r 75 West B F
— of the Nazarene Rev D Ward Albright pastor 501 Rantoul
Churchill A Winthrop (Catherine A) ptrnmaker USMC h Bailey ave
— Anzonetta M Miss bank clk 52 Devonshire (B) h 32A West B F
— Arthur C (Ida M) groc 87 Kernwood ave h do
— Arthur R (Gertrude M) mach USMC h 22 Hayes ave
— Barbara Miss bds 30 Atlantic ave
— Elvira B widow Horace J laundress 4 Middle bds 30 Atlantic ave
— James H (Grace D) sheet metal work 9 Bow bds 6 Smith
— Leslie W bds 46 Sturtevant
— Nellie F widow Augustus L h 87 Hale

KEEP CLEAR OF OLD DIRECTORIES
They send you miles out of your way.

Snow White Laundry Inc. Modern Equipment to Give Perfect Satisfaction. Prompt Deliveries. Right Prices. Let Us Serve You.
12 LOTHROP STREET
Tel. Beverly 2204 DRY CLEANING Tel. Gloucester 3023

CHURCHILL
— Olivia Miss bds 30 Atlantic ave
— Ralph emp Flynn Leather Co (S) bds 46 Sturtevant
— Raymond mach USMC bds 46 Sturtevant
— Robert W mach USMC bds 22 Hayes ave
— Rosamond A Miss student St Mary's sch bds 30 Atlantic ave
Churchley David E (Isabelle P) emp USMC h 21A Herrick
— Fred (Agnes S) bricklayer h 32 Lyman
— Frederick W (Anna A) mach USMC h 2 Lindsey ave
Churchyard Edwin C (Jean) emp WPA h 8 Franklin pl
— Thomas H (Ellen) painter h 11 Chestnut
Chute Adru A Miss bds 555 Essex
— Bertram H rem to Derby Ct
— Charlotte E Mrs clerk 234 Cabot h 31 Vestry
— E Meredith (Charlotte E) baker emp 126 Cabot h 31 Vestry
— Eleanor L Miss bds 10 Prospect
— Elizabeth M Mrs emp sewing project WPA h 10 Prospect
— Eugenie J Miss companion 555 Essex bds do
— Fannie I widow William H died June 8 1939
— Ira M (Lida A) confectioner (152 and 264 Essex S) h 25 Winthrop ave
— Ira R (Florence M) rem to Salem
— Kenneth M shwkr 91-97 Rantoul bds 10 Prospect
— Mary M wife of Roger W died Dec 18 1938
— Merrill E emp NYA bds 10 Prospect
— Roger W mach (P) h 30 Ocean
— Russell M rem to Salem
Chynoweth Alice M Miss teacher BHS h 15 Ives suite 38
Ciamana (see Schiamana)
Ciani Joseph (Eva) laborer WPA h 142 Park
Cicchetti Albert M (Armida) atty at law (133 Blackstone B) h 85 Elliott suite 14
— Alfred G emp USMC bds 25 Swan
— Arthur E bds 25 Swan
— Nolfo (Candida) mach USMC h 25 Swan
Ciccotti Peter blacksmith (Salem Gas & Elec Co) bds 352 Rantoul
Cinnamond Elizabeth J Miss bds off 44 Thissell P C
— Samuel J (Ena E) chauffeur off 44 Thissell P C h do
— William N clk Fiske Rubber Co (Springfield) bds off 44 Thissell P C
Cipriani Antonio laborer h 18 Bennett suite 4
Citizen Printing Co (Harvel R Vail propr) printers etc 3 Broadway rm 4
City Bath House off Lothrop and foot of Bay
— Cleansers & Dyers (Benjamin Kniznick propr) 237 Cabot
— Fire Alarm Signal House Margin
— Hall 191 Cabot
CITY HALL MARKET (Benjamin P Larcom) groceries and provisions 199 Cabot See page 43
— Home 18 Cedar
— Scales 127 Park
— Sewerage Pumping Station 100 Elliott
— Stables 148 Park
— Stone Crusher Cedar
Civitarese Anthony student BHS bds 11 Beckford
— Carmine (Mary) gdnr (Wenham) h 144 Park
— Leonardo (Liberata) mach USMC h 11 Beckford
Claflen Clement (Marion) groc (Hamilton) h 50 Broadway apt 27

IPSWICH DIRECTORY Now Compiling for 10 Towns in Northern Essex County.
CROWLEY & LUNT

ALMY'S Department Stores Since 1858
Beverly 1091 Salem 1290

CLAFLIN
Claflin Flora M Miss bds 80 Conant
Clain Bruce E emp 60 River bds 43 Ellsworth ave
— Florence G Miss emp USMC bds 21 Judson
— Mary F widow Sprugeon A h 21 Judson
— Wilfred B (Mary C) contractor & builder also Hilltop Poultry farm 15 Goldsmith ave h do
Clan Wallace No 127 O S C 22 Federal
— Wallace No 127 O S C Auxiliary 22 Federal
Clancey Francis X (Pauline M) emp Mirror Press (D) h 19 Baker ave
Clancy Daniel T retired h 41 Chase
— John D student BHS bds 22 Fayette
— Michael W (Nora E) laborer Terminal Coal Co (S) h 22 Fayette
— Patrick J (Marion L) laborer B&MRR h 20 Blaine ave
— Richard T student (Salem State Teachers' coll) bds 22 Fayette
— William H student (Newburgh N Y) bds 22 Fayette
Clapp Leon C (Amy H) salesman Armour Co (S) h 51 Lovett
— Leon C jr student BHS bds 51 Lovett
CLAPP WILLIAM I pres Beaver Auto Co 200 Rantoul h at 30 Hillcrest Circle Swampscott See page 15
Clare Eliza A widow Albert h 22 Lothrop
— Victor A (Pearl) salesman 363 Rantoul h 22 Lothrop
Clarizia Albert emp NYA bds 6 Kittredge
— Domenico (Catherine) retired h 6 Kittredge
— Enis Miss emp Hytron Radio Corp (S) bds 6 Kittredge
— Mario (Mary A) chauffeur 282 Cabot h 505 do
— Salvatore emp WPA bds 6 Kittredge
Clark A Malcolm bds 18 Home
— Alfred S mach USMC h 149 Lothrop
— Allen V (Bessie B) yard foreman B&MRR h 18 Home
— Arthur E (Martha E W) florist emp 18 Cross h 11 do
— Arthur L (Annie L) millwright USMC h 15 Garfield ave
— Arthur P laborer city cemetery bds 6 Hancock
— Benjamin T bds 18 Cedar
— Carl B painter bds 15 Garfield ave
— Charles died May 20 1938
— Charles F h 149 Lothrop
— Chester N (Emma O) architect h 564 Cabot
— Constance M Miss student BHS bds 4 Orchard
— Earl E (Anna M) h 365 Cabot
— Edward W jr (Orra E) retired h 23 Judson
— Elbert L (Viola T) emp WPA h 18 Fayette
— Eliza F widow Charles h 25 Peirce ave
— Ellsworth E (Jessie L) city laborer h 20 Simon
— Frank B (Nellie P) janitor Hardie sch h 6 Hancock
— Frank W (Eleanor L) propr The Sweater Shop 1012 Hale B F h do
— Frank W student BHS bds 15 Garfield ave
— Fred W supt NYA 101 Rantoul bds 252 Essex
— G Newton (Eleanor) carp Graves boatyd (M'head) h 18 Enon
— Hannah G widow Fred W seamstress Beverly Hospital bds 252 Essex
— Harry (Frances J) mach USMC h 39 Fairview ave
— Hattie G widow George E hskpr 216 Dodge bds do
— Haven H tree surgeon (9 Bridge Manch) bds 116 Standley
— Helen M Miss tchr C S Brown sch bds 107 Cabot

RANTOUL PHARMACY Your Registered Prescription Store
Rantoul, cor. Pond St. Tel. 2478 or 635

ERNEST WRIGHT ICE AND OIL
RIGHT PRICES
PROMPT DELIVERIES
THE QUALITY ICE THAT GIVES SATISFACTION
Our Trucks Can Serve You Daily. Office and Res. 24 ODELL AVE., Beverly, Mass. Tel. 764

CLARK
— Henry C (Mary L) s r 218 Hart B F
— Herbert A student (Providence coll) bds 252 Essex
— Herbert E attendant 313 Cabot bds 23 Judson
— Herbert G (Josephine) emp WPA bds 287 Rantoul
— J Frederick laborer h 21 Marsh ave
— James F (Ann E) asst janitor Bev Public Library h 4 West Dane
— John A jr (May G) mach USMC h 14 County way
— John C (Sadie P) eng BG&ECo h 18 Pond
— John P student BHS bds 1012 Hale B F
— Laura Miss student BHS bds 15 Garfield ave
— Lawrence L (Dorothy E) mach USMC h 4 Orchard
— Leroy V (Mary L) shwkr 221 Rantoul h 287 do
— Lucile Miss student BHS bds 1012 Hale B F
— Malcolm E clk Ropes Drug Co (S) bds 365 Cabot
— Margot Miss s r 218 Hart B F
— Mary C Miss bds 39 Fairview ave
— Mary L Mrs maid 4 Larcom ave h 287 Rantoul
— Milton C salesman bds 18 Enon
— Orville shipper USMC bds 255 Essex
— Preston R emp (Millinocket Me) bds 564 Cabot
— Robert P student BHS bds 564 Cabot
— Robert S (Katherine R) research engineer USMC h 525 Cabot
— Robert W student BHS bds 4 Orchard
— Roy C (Dorothea) mach USMC h 2 Mulberry
— Ruth Miss bds 15 Garfield ave
— Sarah E widow Thomas bds 18 Cedar
— Shirley V Miss maid 62 Dane bds 149 Lothrop
— Stanley A draftsman USMC h 25 Mountwood rd Swampscott
— Stuart E bds 149 Lothrop
— Virginia Miss student (BU) bds 1012 Hale B F
— Warren A rem to New York
☛ (See Clarke)
Clarke Addie H Miss died Oct 26 1938
— Arthur M retired bds 67 Hale
— Clinton B (Reta O) emp USMC h 363 Cabot
— Frank D h 15 Laurel
— Harry D bds 15 Laurel
— Harry F (Doris J) clerk USMC h 128 Essex
— Harry W (Bertha M) agt B&MRR (Swampscott) h 14 Charles
— Leroy F chauffeur BG&ECo h at Arbor st Wenham
— Rossie D bds 15 Laurel
☛ (See Clark)
Clary James M (Kathleen M) patent attorney USMC (B) h 7 Ives
— Mary M widow Burton N h 12 Franklin pl
Clauson Ellen A Miss bds 20 Chapman
Clay Emerson C caretaker C W Walker (Manch) bds 11 Central ct
— Francis L bds 17 Grant
— Hiram L (Mary L) carpenter h 11 Central ct
— James H emp WPA bds 17 Grant
— Joseph H (Lora B) chauffeur A Aronson & Son (Bridge S) h 40 Bisson
— Robert L emp (268 Bridge S) bds 11 Central ct
— Thomas H (Mary C) mechanic h 17 Grant
Clayton Ernest H (Elsie F) clerk cor Arlington and Boylston (B) h 179 Lothrop

Merton S. Ward FLORIST
FUNERAL AND WEDDING WORK A SPECIALTY
Grower of Cut Flowers, Greenhouse Plants in Season, Bedding Plants, Spring Vegetables, Vegetable Plants.
GREENHOUSES: COR. CORNING AND EAST LOTHROP STS. TEL. 2536

The Quality Press Printing Service
67 WALLIS STREET Tel. Beverly 700 BEVERLY, MASS.

CLAYTON
— George H (Emma S) h 14 Baker ave
— Hattie E widow Joseph F bds 10 Lake View ave
— John W retired bds 10 Marsh ave
— Marshall L clk Dowd Paper Co (Camb) bds 179 Lothrop
— Virginia Miss bds 14 Baker ave
Claytonburg George F (Esther M) blacksmith USMC h 36 Federal
— Joseph J musician bds 36 Federal
Clear Weave Hosiery Stores Inc (Miss Gertrude M Carroll mngr) hosiery etc 230 Cabot
Cleary John P rms 11 Railroad ave
Cleaves Beatrice E Miss bds 26 Cabot
— Benjamin T student bds 26 Cabot
— Bertha D widow Frank S pianist 242 Cabot rm 18 h 33 Bow
— Charles G mach USMC h 11 Ellingwood ct
— Eunice E Miss bds 26 Cabot
— Frank A (Ida M) retired h 123½ Bridge
— Fred O (Ethel A) mngr Harper Garage (S) h 33 Bow
— John H died March 16 1939
— John W emp NYA bds 26 Cabot
— Rhoda L Miss bds 26 Cabot
— Sarah D Miss bds 26 Baker ave
— William H (Florence J) laborer 148 Park h 13 Ellingwood ct
Clemeno Joseph (Theresa) shoe repairing 118½ Bridge h do
— Mary G Miss student BHS bds 118½ Bridge
Clement Frederick L (Ella A) retired h 141 Hale
Clements John E bds 18 Cedar
Clemenzi Dominic mason's helper 110 Elliott bds do
— Emma Miss emp Hytron Radio Corpn (S) bds 110 Elliott
— John (Concettina) mason contr 110 Elliott h do
— Mary Miss bds 110 Elliott
— Sophie Miss student nurse (Trumbull Hospital Brookline) bds 110 Elliott
Cleveland Albert E (Grace S) contractor 233 Greenwood ave B F h do
— Alma S Miss priv sec First Nat'l Bank (B) bds 9 Ocean
— Grace S Mrs tel op 18 Vine h 233 Greenwood ave B F
— James W (Effie J) carpenter emp 20 Oak B F h 9 Ocean
— John F (Helen M) (D D S) dentist 286A Cabot rms 1-2 h 9 Ray
— John F jr student BHS bds 9 Ray
— Natalie R Miss bds 9 Ocean
— Norman B student (Northeastern) bds 9 Ray
— Victor E (Lizzie M) carpenter h 34 Peirce ave
Cleversey Gerald W apprentice USMC bds 535 Essex
— William R (Helen) mach USMC h 535 Essex
Clewes Carolyn M Miss student (Univ of Wisconsin) bds rear 555 Cabot
— Alice E Miss clk USMC (B) bds rear 555 Cabot
— Edith M Miss asst night supt Beverly Hospital bds do
— William (Caroline M) caretaker 545 and 555 Cabot h rear 555 do
Clifford Charles H S (Mary W) gas fitter BG&ECo h 14 Williams
— Lee W (Edith G) radio engineer WORL (Needham) bds 14 Williams
Cloran Charles R clk USMC h at 336 Western ave Lynn
Cloutier Henry J counterman 4 Cabot h at 49 Prince st Salem
— Philip L (Anna M) emp Naumkeag Mills (S) h 26 Cox ct
— Ralph A (Charles J Leclerc & Ralph A Cloutier proprs) Colonial Diner 4 Cabot h at 49 Prince st Salem

TROWT & MURRAY JOHN A. TROWT, Prop. 711-717 Hale St. Beverly Farms
PACKARD—SALES AND SERVICE
Cars for Rent. Storage. Supplies. Sundries. Automobile Repairing.
Telephone 9

Be Accurate In ADDRESSING YOUR MAIL. Use the Directory.

CLOUTMAN

Cloutman Elsie L Miss bds 31 Stone
Clow Arthur S (Geanne) eng USMC h 7 Russell
— Harold R student Briscoe sch bds 7 Russell
Cloyd J Douglas (Lillian M) emp WPA h 16 Franklin pl
— John S (Ethel L) city laborer h 36 Bartlett
Clukey George (Lucy A) mason h 403A Cabot
Coakley Annie T Miss died Oct 20 1938
— Catherine C widow William H h 7 Swan
— Katherine L Miss bkpr Brown & Durrell (B) bds 7 Swan
— Mary E Miss bds 94 Hale
— Mary R Miss stenog bds 7 Swan
— Roger G emp Boston Adv Co (209 Washn B) bds 7 Swan
Coan George R (Myrtle M) hardener USMC h 466 Cabot
— Ralph G student BHS bds 466 Cabot
☞ (See Coan, Cohn and Coen)
Coane Clinton T (Ethel G) rem to California
— Laura E widow Will Roe bds 319 Essex
— Mary Mrs bds 2 Bay
☞ (See Coane and Cohn)
Coates Robert J (Ethel) emp WPA h 2 South
Cobb Frederick B bds 12 Corning
— Norman D (Maria S) mach USMC h 12 Corning
— Norman D jr (USA) bds 12 Corning
— Raymond R (Wilhelmina) salesman rem to Maine
— Theodore F student BHS bds 12 Corning
Cobleigh Frank W lineman BG&ECo h at Magnolia ave Magnolia
Coburn Clarence R emp WPA bds 6 Elm
— Dorothy H Mrs hskpr 34 Abbott bds 6 Elm
— Sheldon W (Dorothy H) doorman 286 Cabot bds 6 Elm
Cocchi Anna Miss student (BU) bds 29 Mason
— Helen M wife of Peter died Feb 18 1939
— Peter (Brotchie's Garage) 426 Rantoul h 29 Mason
Cochrane Frances A Miss tchr C S Brown sch bds at 37 Linden st Salem
— Marion F Mrs h 6 Pond
Cockfield Edith M Miss nurse Wm Coburn (B) bds 686 Hale B F
— F Walter bds 686 Hale B F
— Richard J printer (80 Broad B) bds 686 Hale B F
— William (Florence M) gardener 686 Hale B F h do
— William V plumber's appr rear 29 Haskell bds 686 Hale B F
Cocuzza Pasquale laborer rem to Newport N H
— Rosario emp USMC rms 5 Blaine ave
Coen Mary M Mrs hskpr 2 Bay bds do
Coes Ruth F S Miss student nurse Bev Hosp bds do
Coffey Arthur B (Madeleine) mach USMC h 23 Vestry
— James B (Katherine A) diemaker USMC h 7 Whitney ave
— William J fireman S W W Pump sta h at 375½ Lafayette st Salem
Coffin Arlene E Miss maid 11 Broadway bds 506 Elliott
— Edwin H (Helen A) steamfitter 220 Rantoul h 10 Gregg
— Ethel M Miss head nurse Beverly Hospital bds do
— Gloria W Miss student BHS bds 10 Gregg
— Ralph C (Mary G) janitor 22 Federal h rear 70 Lothrop
Cogan John leatherwkr Amdur Leather Co (D) bds 39 Cabot
— Samuel (Fanny) chauffeur 7 Rantoul h 39 Cabot

HURRY GET A NEW DIRECTORY
Don't Miss 2000 New Names a Year

S. M. HILL COMPANY
ICE AND OIL DELIVERIES ANYWHERE
We invite you to inspect our line of Air-Conditioned Ice Refrigerators on display at our show room. Our prices will interest you.
91 PARK STREET, BEVERLY, MASS. TEL. 1372-W

COGSWELL

Cogswell Florence H Miss stenog GECo (L) bds 1 Dane
Cohen Benjamin (Bessie) propr Salem Mattress Co (S) h 8 Hopkins ave
— Benjamin E (Betty G) shoes 194 Cabot h 7 Quincy pk
— Edith R Miss bkpr 60 River bds 395 Cabot suite 1R
— George (Etta R) salesman 60 River h 67 Lovett
— Gladys F Mrs bkpr 91 Rantoul bds 34 Thorndike
— Harry tailor emp 105 Cabot h at 42 Church st Lynn
— Harry A shoe salesman (Springfield) bds 395 Cabot suite 1R
— Israel H (Jennie) salesman (Hartland Me Tanning Co) h 34 Thorndike
— Jacob (Lillian) cattle dealer 57 Williams h do
— Jacob S bds 67 Elliott
— Louis (Esther) clk h 273 Rantoul
— M Agnes widow William bds 742 Hale B F
— Myer (Tillie) (Colonial Cleansers' and Dyers Co) 61 Elliott h 436 Rantoul suite 4
— Paul emp USMC bds 31 Central
— Robert M musician bds 273 Rantoul
— Rose Miss bds 8 Hopkins ave
— Sarah widow Noah h 395 Cabot suite 1R
— Sidney Z student BHS bds 273 Rantoul
— Tillie Mrs clk 61 Elliott h 436 Rantoul suite 4
Cohn A Louis (Lillian L) mngr 137 Cabot h 93 Elliott suite 3
☞ (See Coan and Coane)
Cohnhoff (See Conhoff)
Cohoon Frederick L (Ruby A V) meatcutter rem to Conant st Danvers
Colacey Edith Mrs propr Eastern Trucking Co 23 Chase h at 114 Highland rd Somerville
— Virginia A Miss emp 58 Rantoul bds 23 Chase
Colangelo James coiler 316 Rantoul bds 288 do
— John N springmaker Lisson Mellin Co (L) bds 288 Rantoul
— Salvatore laborer USMC bds 340 Rantoul
Colby Dorothy F Miss student BHS bds 71 Cabot
— Edward B wireless operator bds 132 Dodge
— Elizabeth A Mrs bds 71 Cabot
— Hannah M widow Walter E bds 15 Mulberry
— Henry L (Eliza W) ins broker 132 Dodge h do
— Herbert A (Alice M) eng USMC h 431A Cabot
— Herbert A emp CCC bds 431A Cabot
— Pauline M Miss bds 431A Cabot
Cole Arthur B mach USMC h 27 Simon
— Austin D (Lillian) rem to Rowley
— Barbara C Miss student BHS bds 13 Clifton ave
— Caleb (Susie P) ptnmkr USMC h 23 Mulberry
— Carrie M widow Frank E shwkr 105 Rantoul h 16 Home
— Charles E died March 8 1939
— Charles Edwin (Alice F) carpenter h 39½ Wallis
— Charles S (Sadie E) carpenter 253 Rantoul bds 14 Highland ave
— David F (Hazel B) meter reader 223 Cabot h 12 Highland ave
— Dorothy M Miss maid 14 Bridge bds do
— Earland D (Gertrude E) driver 24 Beckford h 5 Taft ave
— Earland D jr student BHS bds 5 Taft ave
— Eldred C (Helen E) yardman 116 Water h 21 Eastern ave

Household Fuel Corp. "THE CELEBRATED D L & W BLUE COAL"
HENRY S. ARCHER, Manager 68 PLEASANT STREET TEL. 2095
RANGE AND FUEL OILS

FRED B. ROSS Catering for Socials and Parties
ICE CREAM, FROZEN ICES AND HOME MADE CANDIES
256 CABOT STREET, Telephone 2254 QUALITY GOODS AND SERVICE

COLE
— Elmer S (Eva B) receiving teller 240 Cabot also motion picture service 5 Columbia rd h do
— Elsie E Miss bkpr Walke's Greenhouse (S) bds 582 Hale P C
— Emily B Miss hskpr 1 Hemlock bds 32 Hart B F
— Emma R Mrs registered nurse bds 77 Lovett
— Enid A Miss secy USMC bds 16 Bertram
— Frank E (Bertha M) landscape gdnr h 32 Hart B F
— Frank E jr (Sarah L) emp USMC h 38 Ashton
— Fred W (Pauline D) emp (Salem Electric Light Co) h 13 Russell
— George E (Hattie A) retired h 4 Odell ave
— George F clk USMC h at 48 Ashland W Lynn
— George W city laborer h 139 Standley
— Harlan A (Mabel E) letter carrier h 12 Columbia rd
— Harold E (Catherine M) bds 13 Fayette
— Harriet M Miss tchr 545 Cabot bds at 371 Johnson st No Andover
— Harry P (Alice W) business mngr USMC h 16 Bertram
— Herbert E clk USMC h at 169 Paradise rd Swampscott
— Herbert N clk USMC h 13 Clifton ave
— Howard W (Doris E) atty-at-law (1 Federal B) h 36 Washington
— Isabella F Miss housekeeper 139 Standley bds do
— Jennie P widow Frank E h 582 Hale P C
— John emp 82 River bds 8 Jackson
— John C student Bentley Sch of Accounting (B) bds 582 Hale P C
— John F (Margaret M) emp WPA h 13 Russell
— Josephine widow George hskpr h 11 Home
— Laura F widow Warren A h 451 Essex
— Lawrence E (Hazel M) chauffeur 81 Lothrop h 8 Jackson
— Leslie L (Laura A) slsmn (cor North & Bridge S) h 32 Prospect
— Leslie M (Hazel M) watchman 211-217 Rantoul h 8 Roderick ave
— Lydia C wife of Herbert N died April 23 1938
— M Raymond (Ruth T) salesman Wetmore & Savage (76-78 Pearl B) h 5 Columbus ave
— Margaret L Miss emp (Danvers Bleachery) bds 131 Bridge
— Mary I widow Charles E h 5 Lovett
— Morgan A (Nellie) attendant 211-217 Rantoul h 455 Essex
— Philip Y (Helen K H) mach Hygrade Sylvania Corpn (S) h 766 Hale B F
— Russell G emp Salem Shoe Co (S) bds 8 Roderick ave
— Ruth T Mrs guide Essex Institute (S) h 5 Columbus ave
— Sophie M widow John F rms 292 Cabot
— Valmore F emp WPA bds 4 Odell ave
Colella Antonio (Theresa) emp USMC h 50 Broadway suite 25
— Theresa Mrs emp Royal Dress Shop (S) h 50 Broadway suite 25
Coleman Anna F Miss secy A C Lawrence Co (P) bds 90 Lothrop
— Anna G Miss clk welfare dept City Hall rms 20-22 bds 576 Cabot
— Anna M Miss h 22 Railroad ave
— Arthur J emp State Highway dept bds 576 Cabot
— David C (Mildred A) acct WPA Administration office (600 Washn B) h 26 Orchard
— Eileen K Miss teacher Edwards school bds 576 Cabot
— James retired bds 34 Beckford
— John (Susan R) retired h 576 Cabot
— John J pressman 6 Wallis bds at 37 Forrester st Salem
— John R teacher bds 576 Cabot

TEL. SALEM 392
PARSONS' LAUNDRY
Quality Laundry and Cleaning Services
72 LORING AVENUE SALEM, MASS.

SILVER'S
PLUMBING AND LIGHTING FIXTURES
For Every Purse and Purpose
44-48 Lafayette St. Tel. 1681 SALEM

COLEMAN
— Lilly O widow David G h 12 Franklin pl
— Marion E Miss tchr Briscoe school bds 576 Cabot
— Mary E Miss clk USMC bds at 59 Hawthorne Crescent Salem
— Philip H (Ellen F) sec'y Submarine Signal Co (160 State B) h 90 Lothrop
— Roger W student Essex Co Agri sch (D) bds 13 Home
— William P (Annie L) clk 778 Hale B F h 13 Home
Coleran Helen Miss maid H T Vance Paine ave P C bds do
Coles Mary I widow Thomas bds 5 Roundy
Coletti David gdnr off 433 Hale P C bds 23 Home
— Dena P Mrs emp Hygrade Lamp Co (S) h 40 West Dane
— Jerry (Dena P) emp USMC h 40 West Dane
— Roger emp WPA bds 23 Home
— Virginia M Miss student BHS bds 23 Home
Colleran Helen J Miss maid rem to Manchester
Colley Albert A (E Maude) gen supt 131 Conant h rear do
— Doris M Miss emp (Lynn Safe Dep & Tr Co) bds 131 Conant
— Erma L Miss student Wilfred Academy (B) bds 131 Conant
Collier Arthur L chief insp USMC h Montserrat rd
— Florence Miss bkpr 12 Lothrop bds at 41 Ward st Salem
— Thurlow F bds Montserrat rd
Collins Barbara S Miss bds 3 Lovett
— Bernard F (Lois H) emp Naumkeag Mills (S) h 18 Charles
— Bessie M Mrs clk Goddard Bros (L) h 29 Bow
— Byron E (Sallie W) emp (Salem Gas Light Co) h 60A Bridge
— Charles H gdnr bds W W Collins P C
— Charles J (Mary Irene) State trooper h 29 Washington
— Delia Mrs maid r 452 Essex bds do
— Edith M widow Raymond D h 332 Cabot
— Edward W janitor 211-217 Rantoul rms 239 Cabot
— Eleanor F Miss h 186 Hale
— Grace B Mrs h 3 Lovett
— Harry P (Bessie M) shwkr 105 Rantoul h 29 Bow
— James E h 29 Bow
— Jeremiah E fireman BG&ECo h at 13 Pickman Salem
— John J (Abbie) section foreman B&MRR bds 39 Federal
— John J (Katherine F) shipper A C Lawrence Co (P) h 36 Cross
— John P mngr 151 Cabot rms 12 Franklin
— Josephine A Miss hskpr 44 Hale h 13 School
— Leon E rms 436 Rantoul
— Marie C widow John J linotyper 110-114 Cabot rms 29 Bow
— Mary Irene Mrs head nurse Beverly Hospital bds do and h 29 Washington
— Patrick H (Kathleen M) mechano therapist 65 Ellsworth ave h do
— Raymond emp Mrs M G Haughton bds do
— Raymond E (Sarah A) carpenter h 23 Sturtevant
— Richard (Hazel P) emp WPA h 36 Balch
— Richard P student Mass Sch of Physiotherapy (B) bds 65 Ellsworth ave
— Walter J (Delia) butler r 452 Essex bds do
— Walter W (Susie P) gdnr Mrs M S Haughton Pine Ridge ave P C h do
Collis Leslie N asst eng 242 Cabot rm 10 h at Lafayette rd Salisbury
Collupy Leigh P (Dorothy H) forester emp State h 126 Bridge
Colonial Cafe Inc (John E Hayes jr pres and treas John E Hayes mngr) 306A-306B Cabot
— Cleansers & Dyers Co (Myer Cohen) 61 Elliott

KEEP CLEAR OF OLD DIRECTORIES
They send you miles out of your way.

Snow White Laundry Inc.
12 LOTHROP STREET
Tel. Beverly 2204

SATISFACTORY SERVICE
Is Our Motto.
We Are At Your Service.
PROMPT DELIVERIES

COLONIAL
COLONIAL DINER (Charles J Leclerc & Ralph A Cloutier proprs) 4 Cabot
See page 88
— Filling Station (Herbert G Faulkner and Freeborn W Cressy) oils etc 10-12-14-16 Cabot
Colp Winifred R Miss clk 84 Hale bds at Lake ave Wenham
Colpitts Earl K emp WPA h 8 Dolloff ave
— Mary E Miss student BHS bds 8 Dolloff ave
Colprit Charles E retired bds 9 Gregg
Colson Ernest L R bds 18 Cedar
— George W (Catherine G) retired h 19 Wallis
Columbus Bakery & Grocery Store (Natale Lauranzano) 34½ W Dane
— Market (Fred Latorella) groc & prov 296B Cabot
Combes Amelie Miss nurse 149 Valley B F bds do
☛(See Coombs)
Comeau Clifford M emp WPA bds (3) Longfellow ave
— Joseph A pres C & G Venetian Mnfg Co 126 Park h at 4 Fairview ave Ipswich
— Marie E Mrs treas C & G Venetian Blind Mnfg Co 126 Park h at 4 Fairview ave Ipswich
— Martin F (Elizabeth T) carpenter h (3) Longfellow ave
☛(See Comer, Commo and Como)
Comer Patrick gdnr 572 Essex bds 1 Boyden ave and at Dorchester
Comerford Edward J (Stella G) emp USMC h 12 Roundy
☛(See Commerford)
Comisky James B (Genevieve A) emp Haines Ce-Brook Ice Cream Co (L) h 38½ Bow
— Thomas F emp WPA bds 38½ Bow
Commercial building 118-128 Cabot
— Hall 122 Cabot
Commerford Alfred T (Madeline M) bill deliverer and collector BG&ECo h 24 Arthur
Commette Joseph interne Beverly Hospital bds do
Commo Frederick W (Lilla M) foreman State Forestry dept h 26 Charnock
— Norman F (Mabel D) clk mail dept USMC bds 26 Charnock
— Virginia I Mrs student nurse (N J) bds 9 Lefavour ave
☛(See Comeau and Como)
Como Edward W (Marjorie F) slsmn Ideal Tooth Co (B) h 629 Hale P C
— Marjorie F Mrs dental hygienist Dr A Williams (S) h 629 Hale P C
☛(See Commo and Comeau)
Companions of the Forest (Garden City Circle) 122 Cabot
— of the Forest North Shore No 934 131 Cabot
Comstock Edna J Miss piano tchr 95 Bisson bds do
— Elliott B (Gertrude A) slsmn (New Kensington Pa) h 2 Hoover ave
— Samuel R (Mabel K) toolmkr USMC h 95 Bisson
Conant Bernard D (Alice W) chief eng Beverly Water wks pump station h 1 Pershing ave
— Gladys W Miss bds 10 Hobart ave
— Harry C emp WPA h 315 Rantoul apt 6
— Henry A (Frances P) fire ins eng (184 High B) h 30 Arlington ave
— Isabel F Mrs waitress 146 Rantoul h 5 Phillips
— John P student (Northeastern) bds 30 Arlington ave
— Rudolph W bds 5 Phillips
Condon Catherine E Miss bds 19 Balch
— Eleanor A Miss bds 19 Balch

PROGRESSIVE MERCHANTS
All Have the Latest Directory
HAVE YOU YOURS?

ALMY'S Department Stores Since 1858
Beverly 1091 Salem 1290

CONDON
— George H bus operator EMStRy bds 19 Balch
— John M (Eleanor A) conductor EMStRy h 19 Balch
— John M jr bds 19 Balch
— Joseph E (Catherine E) eng 223 Cabot h 22 Prospect
— Mary R Miss bds 70 Standley
— Theresa A Miss bds 19 Balch
Conery Esther L Miss bds 32 Bow
— Margaret A wife of Maurice died April 23 1938
— Maurice gardener 27 Ober h 32 Bow
Congdon Madelyn P Miss comptometrist Thompson's Spa (Washn B) bds 23 Everett B F
Congley William (Margaret A) laborer 97 West B F h 2 Hardy
Congregation Ohav Sholom 3 Beckford
— Sons of Abraham (Hyman Resnick pres Samuel Kanter treas Louis Goldberg clk) 39 Bow
Conhoff Esther R Miss hskpr 5 Hawthorne bds do
Conley John F (Mary C) slsmn American Art (Coshocton O) h 433 Cabot
— Margaret N Miss inspector USMC bds 299 Cabot
Connell Robert died Jan 27 1938
Connelly Margaret E Miss rms 25 Broadway
Conner Kathryn E widow Charles H h 18 Lenox
☛ (See Connor and O'Connor)
Connery Ellen widow William h Paine ave P C
— Helen Miss sub tchr bds Mrs E Connery P C
— James J bds Paine ave P C
— John J bds Mrs E Connery Paine ave P C
— Mary H Miss stenog Congress Shirt Co (B) bds Mrs E Connery P C
— Maurice J student (Johns Hopkins) bds Mrs E Connery P C
Connolly Bartholomew J (Elizabeth J) carpenter 42 Railroad ave h do
— Bros (Stephen J Connolly pres Gregory P Connolly 2d treas) contractors 20 Oak B F storehouse r21 Everett and r758 Hale
— C Warren (Marie A) tool designer USMC h 37 Whitney ave
— Catherine M Miss bds 42 Railroad ave
— Elizabeth W Miss clerk 244 Cabot bds 42 Railroad ave
— Ellen C widow Gregory P h 19 Everett B F
— Gregory (Bridget T) mason h 132 Essex
— Gregory M jr bds 132 Essex
— Gregory P 2nd (Helen F) treas 20 Oak B F h at 491 Puritan rd Swampscott
— Henry H student (Tufts Medical) bds 15 Everett B F
— James A (Coral E) mngr meat dept 200-202 Cabot h 996 Hale B F
— James D (Gertrude G) (J D Connolly & Co) 30 Haskell B F h 32 Thorndike
— James E s r bds W A Connolly Foster field
— James E (Ruth F) mach (Watertown Arsenal) h 50 Winthrop ave
— James F jr (Thelma F) clk USMC h 14 Central
— James H (Louise M) service mngr Eureka Vacuum Co (B) h 20 Prospect
— Jeanette Miss stenog Bev Hosp bds at Broad st Salem
— John F student (B U) bds 5 Pickett
— John H student (Citadel coll S C) bds M F Connolly P C
— John J died Nov 2 1938
— John J (Elizabeth A) h 5 Pickett
— John J retired h 22 West B F
— John J jr pres Ward 5 Community Club also emp Hygrade Lamp Co (S) bds 12 Porter

CAMPBELL'S FUNERAL SERVICE SERVICE FOR ALL.
65 Cabot Street Telephone 13
Low Operating Cost
Assures Moderate Charges

CROMBIE FLOWERS 298 CABOT ST.
Telephones 989 — 2615

CONNOLLY
— John P carpenter rms 436 Rantoul
— John S bds 132 Essex
— Louisa E widow James F bds 5 Sherman
— Lucy M Miss stenog Beverly Hospital bds at 100 Broad st Salem
— Margaret F Miss died April 29 1939
— Margaret J Miss bds 42 Railroad ave
— Margaret N Miss insp USMC bds 299 Cabot
— Marie C widow Stephen J jr bds 69 Haskell B F
— Marie E Miss grad nurse s r bds W A Connolly Foster field
— Mary L Miss emp (Salem Hospital) bds 24 Simon
— Michael F (Josephine B) chauffeur M C Haughton P C h do
— Nora K Miss rem to Middleton
— Richard F (98 Boston Salem) s r bds W A Connolly Foster field
— S John (Mary H) civ eng h 15 Everett B F
— Stephen J (Ella H) pres Connolly Bros 20 Oak h 69 Haskell B F
— Thomas D (Anne E) slsmn Natural Gas Service (Topsfield) h 8 High B F
— Thomas D student (Suffolk Law sch) bds 15 Everett B F
— Thomas H emp Cushman Bakery Co (L) bds Michael F Connolly Pine Ridge ave P C
— Thomas P student (Georgetown Univ) bds 132 Essex
— Thomas N student (Babson Buyers sch B) bds 5 Pickett
— William A (Catherine V) (98 Boston Salem) s r Foster field
— William E emp WPA bds 5 Sherman
☛(See Conley and Connelly)
Connor Arthur F student (Boston college) bds 179 Hale
— John J (Nellie D) gdnr Mrs I DeF Beal Neptune h 179 Hale
— John J jr student BHS bds 179 Hale
— Theresa M Miss sec'y Second Nat'l Bank (B) bds 179 Hale
— Thomas P student BHS bds 179 Hale
☛(See Connors)
Connors Catherine widow David F h 4 Vestry ter
— Dorothy E Miss bds 47 Thissell P C
— James P chauffeur Dr Walter Phippen (S) bds 19 Fayette
— John J gdnr bds 92 Cabot
— John J clk AB&W Inc (S) bds 19 Fayette
— Joseph timekpr WPA bds 47 Thissell P C
— Katherine B widow James J h 47 Thissell P C
— Katherine H Miss clerk USMC bds 47 Thissell P C
— Mary A widow Charles J pad maker USMC bds 7 Front
— Mary A Miss emp (31 Chestnut S) h 2 Fayette
— Mary A Miss bds 47 Thissell P C
— Mary E Miss bds 24 Union
— Patrick J (Mary) crew frmn BG&ECo h 19 Fayette
— Robert J second mate bds 47 Thissell P C
☛(See Connor)
Conrad Carrie B widow Norman J h 16 Home
— Charles C (Albina M) h 9 Mason
— Earl M lather bds 17 Winthrop ave
— Estella J Miss bkpr 234 Cabot rm 4 h 37 Washington
— Harris F (Anna V) chauffeur 5 West Dane h 6 Bennett
— John B (Sarah W) poultry 17 Winthrop ave h do
— John D retired rms 366 Cabot
— Kenneth L driver 38 Enon h at Salem

Beverly Cove Greenhouse - 18 CROSS ST., BEVERLY, MASS.
Near Beverly Cove School Tel. 757
RALPH W. WARD, Proprietor
FLOWERING AND DECORATIVE PLANTS — FUNERAL DESIGNS
Evergreen Trees and Shrubs. Cut Flowers and Bedding Plants in Season.

CROSBY FUNERAL HOME
WILLIAM H. CROSBY
15 CHERRY STREET Tel. 1048 DANVERS, MASS.

CONRAD
— Marshall (Mary A) emp (Salem Gas & Elec Co) h 17 Swan
— Ruth E Miss rem to Belgrade Me
Conroy Thomas T M h 95½ Haskell B F
Consolazio Amelio bds 9 Cox ct
— Angelo (Rosa) shoe rep 89 Cabot h 30 Pleasant
— Antonio (Constantina) emp USMC h 9 Cox ct
— Antonio P emp USMC bds 30 Pleasant
— Dominick bds 9 Cox ct
— Gilda T Miss stitcher 58 Rantoul bds 30 Pleasant
— Harry plumber's appr bds 9 Cox ct
— James emp WPA bds 9 Cox ct
— Jennie M Miss stitcher 58 Rantoul bds 30 Pleasant
— Joseph F cobbler 285 Cabot h at 89 Tremont st Peabody
— Sabatino emp 97 Rantoul bds 9 Cox ct
Consoli Antonio (Anna J) emp WPA h 245 Rantoul
— Julia Miss bds 21 Chase
— Luigi emp 316 Rantoul bds 21 Chase
— Vito laborer WPA h 21 Chase
Consone Albert J bds 34½ Bartlett
— Dieofebo (Rose) janitor USMC h 34½ Bartlett
— Esther Miss shwkr 91-95 Rantoul bds 34½ Bartlett
— Joel emp 58 Rantoul bds 34½ Bartlett
— Nemus laborer rms 80 Railroad ave
— William J chauffeur 4 Davis bds 34½ Bartlett
Consort Lodge No 188 I O O F 22 Federal
Constantino Anthony L (Esther M) leatherwkr A C Lawrence Co (P) h 338 Rantoul
— Dominick (Concetta) emp WPA h 61 Park
Conte Anthony bds 27 Lincoln
— Frank P gdnr h 27 Lincoln
— Joseph slsmn 453 Rantoul bds 27 Lincoln
— Josephine Miss emp 45 Enon bds 27 Lincoln
— Katherine student nurse Beverly Hospital bds do
— Kathleen Miss bds 27 Lincoln
☛(See Conti)
Conti John (Mary) laborer WPA h 296 Rantoul
— Lorenzo clk 91 Elliott bds 26 Front
☛(See Conte)
Conway Caroline A Miss reg nurse bds 2 Willow
— Edith M widow John h 33 Hart B F
— Fannie Miss hskpr 8 Munroe bds do
— Frances M Miss chief telephone op (Haverhill) h 7 Harrison ave
— Frank H (Grace A) clk USMC h 19 Odell ave
— Hugh J atty-at-law 53 State (B) bds 5 Fayette
— James retired h 8 Munroe
— Katherine A widow John H h 5 Fayette
— M Kathleen Miss stenog B&MRR (B) bds 5 Fayette
— Mary E Miss student BHS bds 33 Hart B F
— Mary M widow James died June 22 1938
— Myron R bds 7 Harrison ave
Cook Alan P (Dorothy H) chauffeur 261A Cabot bds 3 Pickett
— Alexander died Feb 22 1939
— Alexander E (Isabella A) butler h 154 Hale

JOHN GIRDLER CO.
FUEL and HEATING
"Electric Furnace-Man" and "Whitty" } Stokers
Bring Your Heating Troubles to Us for Correction—
Phone Bev. 2480

R. C. BERRY
MOTOR CORP.
282 RANTOUL ST., BEVERLY
Tel. Bev. 2173 or 2174

CHRYSLER & PLYMOUTH
SALES AND SERVICE
Also
WHITE TRUCKS

COOK
— Annie M wife of Edward M died July 5 1939
— Arthur E emp USMC golf course bds 8 Netherton ave
— Charles E (Wilhelmina M) emp Boston El Ry Co (B) h 8 Netherton ave
— Charles H (Bessie F) janitor Beverly Cove sch h 32 Bisson
COOK CHARLES H (Mary C) Cook the Florist 261A Cabot Tel 2848 h 50 Broadway suite 48 See page 39
— Chester D tinsmith 8½ Vine B F h at 45 Pleasant Manchester
— Clarence E electrician Naumkeag Mills (S) bds 15 Northern ave
— Edward M operator EMStRy h 15 Northern ave
— Elizabeth Miss hskpr 49 Conant bds do
— Emma F widow Benjamin bds 4 Upland rd
— Frances L Miss asst night supt Beverly Hospital bds do
— Hannah R widow E Freeman h 12 Roundy
— Henry F emp WPA rms 25 Park
— Isabella R widow Alexander h 154 Hale
— Lorena widow Walter J h 23 Sherman
— Louise L Miss student (Simmons Coll) bds 155 Bridge
— M Rita Miss stenog Burroughs & Sanborn (L) bds 136 Lothrop
— Mary M Mrs emp 1 Hart B F bds do
— Merrill F (Louise A) milk driver 14 King ter h 27 Ellsworth ave
— Roland C clk John Hancock Life Ins Co (B) bds 3 Berkeley ave
— Roland J (Alice I) construction supt h 3 Berkeley ave
— Ronald M student BHS bds 8 Netherton ave
— Samuel P laborer h 48 Bartlett
— Susan E widow Everett C died Sept 21 1938
— Thomas L (Elizabeth M) ptnmkr USMC h 14 Lenox
— William A student Briscoe school bds 32 Bisson
— William H (Bertha G) bkpr Beverly Hospital h 3 Pickett
— William H carpenter h 15 Lovett
— William S (Florence M) linoleum layer 54 Dodge h do
Coole Gordon C (Grace M) emp Ry Exp Agency rem to Manchester
Cooley Edwin W (Kathryn B) retired h 32A Pickett
Coolidge William H jr (Eleanor C) rem to Manchester
Coombs (See Combes and Combs)
Cooney Harold J night op 18 Vine B F h at r 12 Atlantic ave Rockport
Cooper Alan H slsmn 218 Rantoul bds 38½ Butman
— Alton R tchr Beverly Co-operative Trade sch h 47 Odell ave
— Alyce M Mrs emp USMC h 84 Cabot
— Ann L widow Allen S bds 18 Friend
— Bertha F widow Ernest W h 47 Odell ave
— Charles (Catherine M) gdnr h 210 Hart B F
— Daniel (Anne) photographer USMC h 38½ Butman
— Earl (Josephine D) emp 85 Water h 9 Quincy pk
— Everett N (Marion E) truckman W P Dwyer h 299 County way
— Gordon (Doris E) emp J B Blood (S) bds 36 Kernwood ave
— Herbert S (Emma E) emp Salem Oil and Grease Co (S) h 21 Central
— Herman E (Carrie B) shwkr Salem Shoe Co (S) h 9 Roderick ave
— Jack (Annie) city laborer h 19 Bennett suite 2
— Joan E Miss waitress AB&W Inc (S) bds 38½ Butman
— Peyton H emp Beverly Hospital bds 51 Simon
— Ralph (U S Navy) bds 51 Simon
— Ralph S (Theresa M) laborer WPA h 24 Bow
— Sidney (Mildred M) clk USMC (B) h 2 Stewart ave

See Leslie Morgan of Forness & Morgan Inc.
FOR REAL ESTATE TO BUY OR SELL
Auctioneer and Notary Public
BEVERLY SAVINGS BANK BLDG. TELEPHONE 885

Refrigerators
Paints and
Wall Papers

McQUEENY'S

All Electrical
Appliance
Service

ELECTRICAL CONTRACTOR

Tel. 674-W 278 CABOT ST., BEVERLY, MASS.

COOPER
— Wallace K emp USMC (Boston) bds 6 Arlington ave
— Wilbur F (Virginia) emp WPA h 11½ Pleasant
Copeland Edward K (Blanche E) retired h 4 Burton ave
— Guy H (Helen D) chauffeur 56 Grover and (Beacon B) h 6 Harwood
Copelas Athena Miss bds 7 Oxford ter
— Catherine Miss emp 12 Lothrop bds 3 Bartlett
— Demitra Mrs pres 104 Cabot h 13 Lothrop
— Helena M Mrs treas 104 Cabot h 7 Oxford ter
— Helen Miss student BHS bds 7 Oxford ter
— Hercules P clk 104 Cabot bds 7 Oxford ter
— Peter (Demitra) emp USMC h 7 Oxford ter
— Peter E jr (Helena M) mngr 104 and 290 Cabot also 275 Rantoul h 7 Oxford ter
Copell Anna J Miss (6 Oak View ter Jam Plain) s r bds T Copell Foster field
— Thomas (Hannah T) (6 Oak View ter Jam Plain) s r Foster field
— Thomas jr (6 Oak View ter Jam Plain) s r bds T Copell Foster field
Copito Angelina widow Giuseppe h 22 Home
— Joseph (Eleanor) lastwkr 97 Rantoul bds 22 Home
Copland Margaret M Miss tchr rem to England
Copp A Clayton bds 9 Marsh ave
— Arthur C (Frances M) junk dlr also (Beverly Used Furniture Co) 121 Rantoul h 9 Marsh ave
— Corinne widow Arthur W bds 10 Marsh ave
— Loren W (Beverly Used Furniture Co) 121 Rantoul h at 10 Lathrop st Salem
Coppolla Albert (Virginia J) mach USMC h 17 Chase
— Pasquale clk 200-202 Cabot h at 18 Curtis st Chelsea
Corbett Alice H Mrs emp 10 Fayette h 6 Bartlett
— Bartholomew F mach USMC rms 239 Cabot
— Bartholomew J mach USMC bds 20 Pleasant
— Clarinda M widow Patrick bds 96 Dodge
— Earl E rem to Essex
— Elizabeth F Miss bds 45 Roundy
— Helen C Miss hskpr 26 Atlantic ave bds do
— John H (Joanna A) retired h 45 Roundy
— John T bds 45 Roundy
— Joseph M emp WPA rms 80 Railroad ave
— M Margaret Miss clk USMC h 20 Pleasant
— Margaret A Mrs clk 83 Cabot h 28 Cliff
— Marion Z Mrs shwkr Cord Shoe Co bds 7 Charnock
— Michael (Dorothy M) rem to Essex
— Minnie D Mrs h 42 Bickford
— Thomas J (Alice H) appr mach 140 Elliott h 6 Bartlett
— Walter F (Margaret A) clk USMC h 28 Cliff
Corbin Jesse chauffeur 38 Enon h at 347 Jefferson ave Salem
Corcoran Walter L jr (Frances) emp Hygrade Lamp Co (S) h 22 Swan
Cordeau Hermine widow Wilfred bds 7 Grant
Corey Donald W student Bev Co-operative Trade sch bds 19 Woodland ave
— Dudley D printing instructor 6 Echo ave h at Ipswich
— Fayette R (Carrie E) mach USMC bds 19 Woodland ave
— R Charlotte Miss tchr Rial Side sch h 9 Atlantic ave
— Winthrop R chemical eng Am Agr Chem Co (Carteret N J) bds 19 Woodland ave
Corkery Delia widow John F h 4 Congress

F. G. Allen Furniture Co. 280 Cabot Street
Telephone 524

We Can Save You Money - Quality Goods - Right Prices

FRED B. ROSS Catering for Socials and Parties
ICE CREAM, FROZEN ICES AND HOME MADE CANDIES
256 CABOT STREET, Telephone 2254 QUALITY GOODS AND SERVICE

CORKERY
— Ellen A Miss emp Naumkeag Mills (S) bds r 22 School
— John F gdnr bds r 22 School
— Julia E Miss h r 22 School
— Margaret E Miss emp Naumkeag Mills (S) bds r 22 School
— Mary A Miss bds r 22 School
— Patrick H died Nov 17 1938
Corley James F emp Salem Hospital (S) bds 11 Grant apt 2
Corliss Frederick O (Rebecca E) watchman 453 Hale h 10 Orchard
— Hazel Mrs maid Beverly Hospital bds 22 Lyman
— John F (Jeanette A) clerk BG&ECo h 6 Chapman
— Mary I widow John F emp Ideal Baby Shoe Co (D) bds 16 Bosworth
Cormier Arthur (Mary E) moulder USMC h 24 Union
— Emile L emp 177 Rantoul bds 24 Union
— Evelyn M widow Philip bds 315 Rantoul suite 6
— Irene M Miss waitress Archer D Friend Boyles bds do
— Leonard A (Jeannette C) emp WPA h 48 Pond
— Lionel student BHS bds 24 Union
— May Miss emp (80 Holten D) bds 24 Union
— Vernon F (Adelaide L) emp Chemical Coal Co (S) h 48 Pond
— William A (Florence A) counterman 4 Cabot h 22 Rantoul
Cornacchia Antonio shoe repairing 144 Rantoul h at 52 Endicott st Salem
Corneluisen Gertrude A Miss bds rear 40 Trask
— Oscar A (Adina) mach USMC h rear 40 Trask
— Edith A Miss bkpr BG&ECo bds rear 40 Trask
— Robert R student Essex Co Agri sch (D) bds rear 40 Trask
Cornell Walter (Olga E) oiler USMC h 84 McKay
Corning Annie E Miss waitress bds 20 Bow
— Betty W Miss student BHS bds 249 Lothrop
— Earl W (Hilda L) bkpr (50 Federal B) h 249 Lothrop
— Elizabeth M widow Charles H died May 29 1938
— Frank A lineman BG&ECo h at Cedar st Wenham
— John H student BHS bds 678 Cabot
— Lloyd V bds 678 Cabot
— Marguerite E Miss clk 192 Cabot bds 20 Bow
— Mary A Miss grad nurse h 20 Bow
— Merton E (Florence V) janitor 165 Rantoul h 245 Lothrop
— Orin B (Anna C) tea slsmn h 678 Cabot
— Orin B jr student BHS bds 678 Cabot
— Reid H emp 217 Cabot h at Cherry st Wenham
— Stuart S (Alice J) clk First Nat'l Bank (B) h 12 Hale Park ave
— William R propr Norris Orchard (Lowell st Lynnfield) bds 678 Cabot
COR-NIX CO (Joseph P Nixon) rubber and sporting goods 248 Cabot See page 88
Correlli Alfio student BHS bds 15 Gage
— Alto student BHS bds 15 Gage
— Italianna widow Narcisco h 15 Gage
Corriveau Alfred F (Harriett M) slsmn 223 Cabot rms 126 Hale
— Eva Mrs emp 58 Rantoul h 25 Matthies
— Leger (Eva) mach USMC h 25 Matthies
Corse Charles G (Jeannette L) office superv Hygrade Sylvania Corp (S) h 309 Essex
Corsie Felice widow Nazareno h 20 West Dane
— Pauline P Miss student St Mary's High bds 20 West Dane

HURRY GET A NEW DIRECTORY
Don't Miss 2000 New Names a Year

SILVER'S
PLUMBING — HEATING
ELECTRICAL SUPPLIES
Wholesale—Retail
44-48 Lafayette St. Tel. 1681 SALEM

CORTE

Corte Antonio bds 374 Rantoul
— Frank (Santa) propr Corte's Mkt 374 Rantoul h do
Cortese Frank J foreman 105 Rantoul h at 25 Hancock st Haverhill
Cortucci Louis R student BHS bds 5 Newbury
— Mildred A Miss dress designer AB&W Inc (S) bds 5 Newbury
— Romolo E (Lydia M) (Cabot Shoe Rep Co) 285 Cabot also treas 361A Rantoul h 5 Newbury
Cosio John B (Mary F) h r 265 Cabot
Cossey Jean M Mrs employment agency 3 Haskell P C h do
— Maisa I Miss grad nurse (Brooklyn N Y Methodist Hospital) bds 3 Haskell P C
Costa Antonio (Theresa) fruit and vegetables 20 Winthrop ave h do
— John (Catherine) mach USMC h 40 Williams
— John printer USMC bds 20 Winthrop ave
— John B emp Bev Mattress Co (S) bds 40 Williams
— Josephine Miss emp Bev Mattress Co (S) bds 40 Williams
— Mary C Miss bds 40 Williams
— Nancy Miss emp A C Lawrence Leather Co (P) bds 40 Williams
— Orazio emp Bev Mattress Co (S) bds 40 Williams
— Samuel emp 20 Winthrop ave bds do
Costanzo Antonio (Geonaffa S) shwkr 105 Rantoul bds 61 Park
— Placido (Louisa) laborer WPA h 61 Park
Costello Allican L Miss reg nurse bds 38 Rowell ave
— John M frmn USMC h at 66 Hillside ave Lynn
— Joseph W (Ruth A) draftsman USMC h 38 Rowell ave
— William L (Elsie) ptnmkr (65 North st S) h 1 East Garfield ave
Costin Arthur F engraver 110 Cabot h at Lynn
Cote Conrad J (Emma M) shoe cutter h 53 Hale
— Arthur L clk 188 Cabot rms 76 do
— Conrad J jr student BHS bds 53 Hale
— Emma M Mrs emp WPA h 53 Hale
— Norman J student BHS bds 53 Hale
Cotoia John (Mary) laborer WPA h 33 Mill suite 2
Cotraro (See Cutraro)
Cotter Anna V Miss clk 116 Water bds at 78 Porter rd Cambridge
Cottle Clarissa A Mrs died Jan 7 1938
— George A (Elizabeth) shwkr 221 Rantoul h 41 Friend
— George S died Jan 13 1939
— Gertrude W Miss student BHS bds 41 Friend
— Henry retired bds 67 Livingstone ave
Cotton Vera student nurse Beverly Hospital bds do
Cottrell Delia widow John C h 85 Elliott suite 12
— H Lawrence (Nora C) mach USMC h 52 Lovett
— Henry J (E Lorraine) postmaster Beverly Postoffice h 52 Lovett
— Nora C Mrs chief op 157 Cabot h 52 Lovett
Coty Celia A Miss waitress rem to Gloucester
Coughlan John R (Alice W) emp Mrs A W S Moore P C h 145 Hart B F
☛ (See Coughlin)
Coughlin Ann E Miss nurse bds 726 Hale B F
— Catherine T widow John J h 72 Livingstone ave
— Christine K Miss emp USMC h 22 Chestnut
— Daniel M (Annie E) contractor h 726 Hale B F
— Elizabeth T Miss bds 726 Hale B F

KEEP CLEAR OF OLD DIRECTORIES
They send you miles out of your way.

Snow White Laundry Inc.
12 LOTHROP STREET
Tel. Beverly 2204 DRY CLEANING
Modern Equipment to Give Perfect Satisfaction. Prompt Deliveries.
Right Prices. Let Us Serve You.
Tel. Gloucester 3023

COUGHLIN
— James student BHS bds 726 Hale B F
— John A mach bds 4 McKinley ave
— John J (Beatrice G) chauffeur h 20 West B F
— Margaret M Miss compositor 91 Rantoul bds 72 Livingstone ave
— Mary Miss cashier 270-274 Cabot bds at Osgood st Salem
— Nellie Miss reg nurse bds 726 Hale B F
☛(See Coughlan)
Couhig David C bds 25 Porter
— Ethel M Miss bkpr Davis Cutler Co (So Boston) bds 22 Giles ave
— Helen T Miss tel op 157 Cabot bds 25 Porter
— John J secretary to the Mayor also coordinator WPA bds 25 Porter
— Mary E Miss shwkr 221 Rantoul bds 22 Giles ave
— Mary F Miss tchr Center sch (P) bds 25 Porter
— Mary L Miss bkpr M R Connelly (Lynn) bds 22 Giles ave
— Nellie F widow John F h 25 Porter
— Patrick H (Annie E) shwkr 97 Rantoul h 22 Giles ave
— Philip H credit mngr Public Loan (333 Washn B) bds 25 Porter
— Robert E bds 22 Giles ave
Couillard Agnes wife of Henry died May 23 1938
— Henry h 25 Cox ct
— Henry J (Antoninna M T) mariner h 37 Wellman
— Julia E widow Joseph bds 37 Wellman
Coults Albert L (Elizabeth F) janitor Centerville sch h 18 Bisson
— Charles R emp B&MRR (B) bds 10 Mechanic
— Evelyn L Miss student BHS bds 10 Mechanic
— Frank R (Mary E) clk B&MRR (Camb) h 10 Mechanic
— Harold B student BHS bds 18 Bisson
— James R student BHS bds 10 Mechanic
Courchene Eileen L Miss student nurse Beverly Hospital bds do and 6 Orchard
— Francis H student BHS bds 6 Orchard
— Francis M (Lily B) caretaker tennis courts Myopia Hunt Club (Hamilton) h 114 Hale
— G Henry (Albina M G) var store 6 Orchard h do
— Henry G (Dorothy M) emp WPA h 5 Hayes ave
— Horace (Mary E) emp WPA h 8½ Orchard
— Joseph (Eliza) retired h 8½ Orchard
— Joseph T (Isabelle T) clk 123 Hale h 6 East
— Margaret Miss bds 8½ Orchard
— Mary E Mrs emp 1 Woodbury h 8½ Orchard
— Oveline M Miss bds 8½ Orchard
— Ruth E Miss student St Mary's High School bds 6 Orchard
— Theodore P (M Grace) roadman USMC (B) h 183 Lothrop
Courtis Ida B widow George B lodgings 76 Cabot h do
Courtney Francis J Gold-Court Market 593 Cabot bds 403 do
— Fred T emp WPA bds 403 Cabot
— Leo J (Marion) mach USMC h 57 Hillside ave
— Norris P student BHS bds 403 Cabot
— Richard W (U S Army) bds 403 Cabot
— William J (Catherine R) h 403 Cabot
Couture Lena A widow Adelbert D h 6 Bates Park ave
Cove school Hale corner Cross
Cover Jessie S Mrs cook 788 Hale B F bds do
Cowgill Samuel drawtender Kernwood bridge h 82 Kernwood ave

IPSWICH DIRECTORY
Now Compiling for 10 Towns in Northern Essex County.
CROWLEY & LUNT

ALMY'S Department Stores Since 1858
Beverly 1091 Salem 1290

COWIE

Cowie William A mach USMC h 19 Dane
Cowles Francis (Catherine S) patrolman BPD h 95 Corning
— Frank A (Marion E) physician 19 Broadway h do
— Marion S Miss student BHS bds 95 Corning
— William D bds 95 Corning
Cox Christine Miss bds 111 Haskell B F
— George W laborer bds 111 Haskell B F
— William F (Katherine M) mech USMC h 37 Odell ave
— William P (Christine M) gdnr Mrs E G Lane (Manch) h 111 Haskell B F
Coyne Edward E emp USMC rms 23 McKinley ave
Craft (see Kraft)
Crafts Lillian G Miss shoe stitcher rms 25 Bow
— Marion F Miss library asst Beverly pub library bds 6 Home
— Norman G (D Jean) clk Atlantic Coastline Railroad Co (Washington B) h Goodwin rd B F
— William F retired h 6 Home
Cragen Arthur S (Margaret A) var store 55 Essex h 9 Atlantic ave
— Stephen J mach A C Lawrence Co (P) h 55 Essex
— Walter J truck driver Brown's Mkt bds 55 Essex
☛ (See Craigen)
Craig Carl F (Margaret B) watchman Christian Science Pub Co (B) h 28 Pleasant
— Willard C mngr W B Hastings Co (Camb) h 113 Bridge
Craigen John (Annie R) gardener 361 Hale h 268 do
— Margaret Miss bds 268 Hale
— Mary E Miss stenog 126 Washington (S) bds 268 Hale
— Rose A Miss tchr Wallis sch (Peabody) bds 268 Hale
☛ (See Cragen)
Craik Herbert (Mildred E) foreman (Danvers Bleachery) (P) h 6 Clark ave
— Mildred E Mrs statistician Bev School dept Briscoe h 6 Clark ave
Cram Ada J widow Albert M h 52 Essex
— Alexander C emp USMC bds 14 Opal ave
— Earl L bds 52 Essex
— Gordon J emp 140 Elliott bds 14 Opal ave
— Hazel E Miss clk WPA bds 52 Essex
— James (Margaret J) emp USMC h 14 Opal ave
— James A jr (Anna E) rem to Essex
— Margaret J W Miss nurses' aid Beverly Hospital bds 14 Opal ave
— Neil D bds 52 Essex
— Samuel M (Agnes M) molder Aulson Mach Co (Oak S) h 425 Cabot
— William D draftsman USMC bds 425 Cabot
Cramer Herman T (Mazie J) emp State Highway dept h 12 Boyden ave
— Herman T jr (Phyllis E) clk cost dept USMC h 112 Hale
Crampsey Elizabeth M widow Ernest h 435A Cabot
— Emily E widow Edward F h 6 Prospect
— Ernest M messenger USMC h 435A Cabot
— Herbert I laborer bds 47 Bartlett
— Irving E waiter Hotel Hawthorne (S) bds 435A Cabot
— Lawrence E emp WPA bds 435A Cabot
— Lois G Mrs head waitress Beverly Hospital bds 16 Swan
— Royal C (Emma F) frmn 221 Rantoul h 82 Elliott
Crandall Alonzo E emp USMC bds 3 Gage
— Arthur C jr (Mary M) draftsman USMC h 5 Linden ave
— Georgie M widow Robert C h 321 Cabot

Barrels of Letters Daily Reach the DEAD LETTER OFFICE

MORAL: Use the Directory in addressing your mail. BE ACCURATE

ERNEST WRIGHT ICE AND OIL
RIGHT PRICES
PROMPT DELIVERIES
THE QUALITY ICE THAT GIVES SATISFACTION
Our Trucks Can Serve You Daily. Office and Res. 24 ODELL AVE., Beverly, Mass. Tel. 764

CRANDALL
— J Norman mech 211-217 Rantoul bds 5 Linden ave
— James L emp 221 Rantoul bds 3 Gage
— Margaret D Miss emp Hygrade Sylvania Corpn (S) bds 3 Gage
— Robert C emp Hytron Radio Corpn (S) bds 321 Cabot

Cranton Bernice Mrs clk 5 Broadway h 25 Vestry
— Herbert S (Bernice) h 25 Vestry

Cravates Charles M (Mary) shwkr 105 Rantoul h 43 Roundy
— George (Emma D) emp WPA h 27 Home
— Joseph R (Mary V) shwkr Martin & Tickelis Shoe Co (Ips) h 19 School
— Mary H Miss emp Economy Shoe Co 91 Rantoul bds 27 Home
☛ (See Crevatis and Kravatz)

Crawford Edward L h 42 Bartlett
— James A acct (141 State B) bds 126 Lothrop
— Mirandi wife of Edwin died Dec 22 1938

Cray William T (Mary J) contr 645 Hale P C h do
Cree William E P retired h 7 Linden ave
Creed Corona M Miss secretary Tremont bldg (B) bds 17 E Corning
— Edward T P (Dorothy P) emp 17 E Corning h 1 do
— Fred N (Dorothy F) farmer h 138 Conant
— William J (Rose E) caterer 17 E Corning h do
Creelman Henry L (Charlotte P) emp WPA h 17 Cressy

Creesy Addie M Miss stenog 82 River bds 12 Atlantic ave
— Augustus H (Georgia F) chauffeur USMC h 7 Scott
— Charles L (Grace C) rec teller First Nat'l Bank (B) h 24 Abbott
— Dorothy R Miss bds 153 Park
— Lottie L widow Andrew K h 28 Broadway
— Lydia A widow William A h 12 Atlantic ave
— Nellie G widow Charles H h 24 Abbott
— Sarah E Miss bds 28 Broadway
— William A 2nd (Carrie Y) retired h 2 Monument sq
☛ (See Cressey and Cressy)

Creso Charles H (Gladys I) emp WPA h 28½ Cabot
— Emily F Mrs rem to Tewksbury
— George A (Eleanor M) emp WPA h 23 Charnock

Cressey Charles K (Annie L) insp USMC h 43 Livingstone ave
— Elizabeth W widow Pemberton H died April 10 1939
— Richard emp Gillette Razor Co (B) bds 31 Washington
— Robert F teacher 31 Washington h do
☛ (See Creesy and Cressy)

Cressy A Cheever jr student BHS bds 82 Dodge
— Ada L widow Lewis W h 14 Home
— Addie J widow Benjamin F emp 58 Rantoul bds 292 Cabot
— Arthur C (Mabel W) clk 248A Cabot bds 82 Dodge
— Austin G stock clk USMC h 90 Dodge
— Bessie D Miss priv sec (P O sq B) bds 275 Elliott
— Blanche A Miss teacher bds 275 Elliott
— Catherine E Mrs emp Hygrade Lamp Co (S) h 117 Bridge
— Clara M W Miss bds 90 Dodge
— Clayton D (Mary J) city editor 110-114 Cabot h 3 Echo ave
— Donald M student (Gorham Me Teachers' College) bds 90 Dodge
— Earl B (Priscilla R) bds 35 Odell ave

Be Accurate In ADDRESSING YOUR MAIL. Use the Directory.

The Quality Press Printing Service
67 WALLIS STREET Tel. Beverly 700 BEVERLY, MASS.

CRESSY
— Freeborn W (Mary B) slsmn Taunton Electro Chemical Co (B) and Faulkner & Cressy 10-16 Cabot h 6 Newbury
— Frederick A (Agnes T) poultryman 40 Stone h do
— Frederick O (Ella W) retired h 20 Beckford
— Irving W (Catherine E) mach USMC h 117 Bridge
— John chief BFD h 8 Federal
— Joseph C (Helen F) eng (100 Nassau B) h 104 Lovett
— Leroy foreman USMC h 275 Elliott
— Mabel A Miss hskpr 275 Elliott bds do
— Mabel F Miss teacher C S Brown school bds 90 Dodge
— Marie J Miss bds 275 Elliott
— Mary A Miss bds 8 Federal
— Mary B Mrs trained nurse h 6 Newbury
— Norman L student (Yale) bds 40 Stone
— Richard W student (Mass State) bds 40 Stone
☞ (See Creesy and Cressey)
Creteau Alfred (Ida) emp USMC h 41 Pleasant
— Richard A emp 91-95 Rantoul bds 41 Pleasant
— Theodore A emp 98 Park bds 41 Pleasant
Crevatis Armand (Victoria H) emp WPA h 52 Railroad ave
Cricones John A mngr meat dept 270-274 Cabot h at 15 Riverside ave Danvers
Cripps Etta M widow Arthur M h 42 Abbott
— Milton C agt Walter Woods Co (B) bds 42 Abbott
Crisafulli Frank hairdresser 89 Elliott bds 15½ School
— Regina R Miss emp (60 Boston S) bds 15½ School
— Salvatore (Rosa) laborer WPA h 15½ School
Cristofori Alfred C bds 33 Swan
— Eda M Miss student BHS bds 33 Swan
— Vincent (Marie A) diemaker USMC h 33 Swan
Cristoforo Alexander F (Lucy A) mach USMC h 149 Park
Critchett Charles E (Louise G) retired h 14 Arlington ave
— Harold P (M Jane) emp USMC h 20 Eastern ave
Crittenden Viola E Miss teacher Edwards sch bds 48 Dodge
Crocker Alfred L clk bds 32 Elliott
— Bernard W bds 49 Bridge
— Edward C (Bridget) emp WPA h 32 Elliott
— Mary H widow Harrison E h 14 Pleasant
— Raymond bds 32 Elliott
— William H mach Turner's Mach Shop (P) bds 49 Bridge
Crockett Alvah G (Eva L) mach USMC h 149 Essex
— Anne Miss bds 149 Essex
— Shirley V Miss clk Rogers Dress Shop (Essex S) bds 149 Essex
Croken Lila D widow Harry A bds 12 Hale Park ave
Crombie Albert L (Elizabeth D) emp 58 Rantoul h 21 Atlantic ave
CROMBIE C LOUISA widow Samuel B (Crombie's Beverly Flower Shop) 298 Cabot tel 989 h 548 do tel 2615 See head lines and back cover
— Elizabeth D Mrs clk 159 Cabot h 21 Atlantic ave
— Eva widow Robert H h 105 Cabot
— Hope Miss florist 298 Cabot bds 548 do
— John A died Jan 19 1939
CROMBIE SAMUEL B MRS propr Beverly Flower Shop 298 Cabot tel 989 h 548 do tel 2615 See head lines and back cover
Cromwell Belle Mrs maid 800 Hale B F bds do

TROWT & MURRAY JOHN A. TROWT, Prop. 711-717 Hale St. Beverly Farms
PACKARD—SALES AND SERVICE
Cars for Rent. Storage. Supplies. Sundries. Automobile Repairing.
Telephone 9

NUTTER'S BEVERLY SHOP, INC.
THE HOME OF KENWOOD PURE WOOL BLANKETS
248A CABOT STREET Tel. 911 BEVERLY, MASS.

CRONA
Crona Margaret Mrs stenog USMC h 31 Lyman
— Nils F (Margaret) mach USMC h 31 Lyman
Cronan John H mason USMC h 9 Knowlton
— Mary M wife of John H died Sept 1 1938
Cronin Arthur J (Julia L) clk research div USMC h 101 Hale
— Cornelius J retired h 11 Phillips
— Cornelius J jr (Julia R) clerk Postoffice h 67 Ellsworth ave
— Dennis J (Mary A) retired h 77 Essex
— Frances H Miss student BHS bds 9 Cedar
— Helen F Miss stenog (BU) bds 102 Corning
— Helen M Miss stenog 187 Clarendon (B) bds 143 West B F
— Helena C Miss tchr BHS bds 11 Phillips
— James A (Anna G) rem to Malden
— Jeremiah J (Mary M) h 102 Corning
— John J bds 102 Corning
— Mary A widow Daniel J h 23 Cliff
— Mary A Miss bkpr 182 Cabot bds 11 Phillips
— Mary F Miss bds 23 Cliff
— Mary H wife of Cornelius J died February 1 1939
— Mary Jane Miss student BHS bds 9 Cedar
— Mary M wife of John H died Sept 1 1938
— Michael died Mar 11 1938
— Michael J (Elizabeth M) gdnr 143 West B F h on est
— Robert F chauffeur 23 Ober bds do
Crooker Alice M Miss bds 4 Chase ter
— Eleanor R Miss student BHS bds 4 Chase ter
— Gertrude E Mrs nurse State Hospital (D) h 4 Chase ter
Crosby A L Co (W Wallace Crosby) painters and paperhangers 16 Arthur
— Alden E student Essex Co Agri sch (D) bds 21 Balch
— Arthur G (Helen D) clk 1 Tremont st (B) h 71 Kernwood ave
— Arthur L mason bds 9 Pond
— Bernice C (Helena) city laborer h 21 Balch
— Block 307-323 Rantoul
— Elmer E weatherstripper (Wakefield) bds 22 Crescent ave
— Ethel V Mrs stenog 175 Cabot h 27 Mason
CROSBY F H & SON (F Herbert Crosby) painting, interior decorating, paper hanging, etc shop rear 17 Odell ave tel 1542M See page 63
CROSBY F HERBERT (F H Crosby & Son) rear 17 Odell ave rms 14 do See page 63
— Forman A retired h 7 Judson
— Frank H died May 22 1938
— Guy A (Harriet A) mason and contr 22 Crescent ave h do
— J Arthur (Mae F) emp B B Chemical Co (Middleton) h 512 Elliott
— Jane E Miss bds 22 Crescent ave
— Karl E draftsman USMC bds 2 Cressy
— Lilliam F Miss rms 72 Lothrop
— Mabel E Mrs pres Bev Anti-Tuberculosis Soc 271 Cabot h 1 James
— Martha G widow Frank H h 19 Odell ave
— Mary J widow Charles W h 2 Cressy
— Paul W emp USMC h 130 Bridge
— Ralph A (Florence E) contractor h 173 Lothrop
— Robert L (Madalene) mach USMC h 453 Elliott
— Roland C clk Blood's Mkt (S) bds 21 Balch

HURRY GET A NEW DIRECTORY
Don't Miss 2000 New Names a Year

S. M. HILL ICE MFG. CORP'N
91 PARK STREET Tel. 1372-W BEVERLY, MASS.
We manufacture our own ice, consequently we serve you quality

CROSBY
— Roy E (Mabel E) asst treas 50 Oliver (B) h 1 James
— W Wallace (Eva M) A L Crosby Co 16 Arthur also supvr WPA h 15 Mulberry
— Wallace A propr The Maples 29 Broadway h at Alton N H
— Walter B (Etta F) emp WPA h 9 West Dane
— Warren P (Ethel H) mach USMC h 27 Mason
— Wendell H (Dorothy E) mason contr 30 Ashton h do
Croscup Charles P (Belle R) emp BFD h 14 Mulberry
Cross Alan B student BHS bds 6 Clifton ave
— Frederick C (Mary A) caretaker 239 Hale h r 267 do
— Frederick J acct USMC bds r 267 Hale
— Garrett P S (Nellie B) mech eng USMC h 6 Clifton ave
— Gladys M Miss stenog 223 Cabot bds r 267 Hale
— Jessie B widow Philip E h 22 Judson
— John E emp 220 Rantoul h at Willow st So Hamilton
— Robert W student BHS bds r 267 Hale
— Stephen I (Grace M) caretaker Osgood Est (Wenham) h 140 Balch
Crossman Frank H emp 131 Conant h at 25 Fowler Danvers
— Glenys R Miss bds 37 Beckford
— Lawrence E (Helen M) molder USMC h 37 Beckford
— Lawrence F bds 37 Beckford
Crotty Agnes T Miss bds 3 Winslow rd
— John J (Agnes T) mach USMC h 3 Winslow rd
— John M died Nov 22 1938
— Michael J (Elizabeth G) mach Standard Mailing Mach Co (Everett) h 8 Kernwood ave
— Morris M student BHS bds 3 Winslow rd
Crowe Helen D Miss sec 234 Cabot rm 2 bds 18 Simon
— John A (Grace I) steamfitter USMC h 18 Simon
— Phyllis M Miss maid 12 Sherman bds 18 Simon
Crowell Dorothy R Miss student nurse rem to Boston
— Edward A (Laura C) carp h 438 Elliott
— Emma B widow David F emp USMC h 48 Stone
— Frank F (Louise S) asst traffic mngr Hood Rubber Co (Watertown) bds 6 Oak B F
— Frank F jr bds 6 Oak B F
— Gloria Miss bds 97 Odell ave
— Harold M emp 221 Rantoul h 4 Munroe
— Hazel Mrs emp Beverly Hospital bds 34 Broadway
— Howard C (Laura M) emp WPA h 41 Elliott suite 10
— Ida O Mrs hskpr 4 Munroe bds do
— James H (Jennie C) painter WPA h 118 Bridge
— James M (Lucy V) mngr 402 Cabot h 185 Hale
— John A clk 402 Cabot bds 185 Hale
— Kenneth L emp 316 Rantoul bds 82 Bridge
— Leo A (Eva M) truck driver 62 Bridge h 21 Winthrop ave
— Lillian N widow Albert H bds 28 Butman
— Margaret M Miss teacher Edwards sch bds 185 Hale
— Mildred L Miss bds 292 Dodge
— Robert S (Hazel) plumber's appr 220 Rantoul h 34 Broadway suite 5
— Roland F (Helen M) emp Kennedy Co (B) h 97 Odell ave

Household Fuel Corp. "THE CELEBRATED D L & W BLUE COAL"
HENRY S. ARCHER, Manager 68 PLEASANT STREET TEL. 2095
RANGE AND FUEL OILS

FRED B. ROSS Catering for Socials and Parties
ICE CREAM, FROZEN ICES AND HOME MADE CANDIES
256 CABOT STREET, Telephone 2254 QUALITY GOODS AND SERVICE

CROWELL
— Virginia L Miss bds 97 Odell ave
Crowley Alice L Miss stenog (245 State B) bds 760 Hale B F
— Bernice Miss emp Champion Lamp Wks (D) bds 16 Blaine ave
— Carrie O Mrs h 16 Blaine ave
— Charles F bds 16 Blaine ave
— D Esmond (Maud E) city laborer h 12 Hull
— Daniel H pres 244 Cabot h at Lowell st Peabody
— David E bds 18 Cedar
— David T (Amelia F) emp WPA h 20 Blaine ave
— Douglas M (U S Navy) bds 12 Hull
— Helen G Miss secy (245 State B) bds 760 Hale B F
— James A (Dorothy) mach USMC h 21 Balch
CROWLEY JOHN S (Crowley & Lunt) 242 Cabot rm 1 and sec'y Men's Singing Club Inc h at 18 Mt Vernon Salem
— Kathleen A Miss bkpr bds 760 Hale B F
— Keith R bds 12 Hull
— M R Jerome (Estella C) reg nurse emergency hospital USMC and member Board of Health h 18 Chapman
— Michael J shoewkr h 16 Fayette
— Nora C widow Patrick h 760 Hale B F
— William J emp NET&TCo (S) bds 760 Hale B F
CROWLEY & LUNT (John S Crowley and Clarence H Lunt) publishers Beverly City Directory also Directory publishers 242 Cabot rm 1 also Exeter and Littleton N H and Great Barrington Mass tel 123 See advertisements
Cruickshank James (Jane W) gardener W H Moore Est h 637 Hale P C
— Jean L Miss dental asst 36 West B F bds 637 Hale P C
Cucinelli Amelio hairdresser and beauty shop 285B Cabot bds 45 Pond
— Bernardo (Lucia) emp A C Lawrence Co (P) h 45 Pond
— Dante hairdr bds 45 Pond
— Gori C hairdr emp 285B Cabot bds 45 Pond
Cudmore Elizabeth F Miss rem to Salem
— Lawrence J (Bertha F) rem to Salem
Culbert James A (Sylvia B) leather wkr (29 Beach Manch) h 238 Greenwood ave B F
— Lillian A Miss librarian B F branch bds 32A West B F
— Phyllis B Miss private sec (53 State B) bds 238 Greenwood ave B F
— Robert F bds 238 Greenwood ave B F
— Warren T clerk (29 Beach Manch) bds 238 Greenwood ave B F
Cullen Fred S h 8 Butman
— Hazel A Miss student BHS bds 9 Charnock
— Loring R (Bessie M) meatctr (L) h 9 Charnock
— Loring R jr emp 334 Rantoul bds 9 Charnock
— Marie L wife of Fred S died May 18 1938
— Matthew J (Sarah C) chauffeur 69 West B F h 33 High do (smr)
— William T (Florence M) retired h 4½ Essex
☛ (See Callen)
Cullinan Daniel gardener F M Gauardabassi Paine ave P C bds do
Cullivan James W (Marion C) pres William Cullivan Inc 91-95 Cabot h 8 Spring
— Katherine A Miss bds 42 Cabot
— Mary A Miss bds 42 Cabot
— Susan T Miss h 42 Cabot
— William (Margaret A) treas William Cullivan Inc 91-95 Cabot h 47 do

TIME IS MONEY Save Time by Using the Directory

SILVER'S
PLUMBING AND LIGHTING FIXTURES
For Every Purse and Purpose
44-48 Lafayette St. Tel. 1681 SALEM

CULLIVAN
CULLIVAN WILLIAM INC (James W Cullivan pres William Cullivan treas) groceries and provisions 91-95 Cabot See page 42
Cumming George J acct Educator Biscuit Co (Jackson st Lowell) bds John G Cumming West B F
— Isobel C clk Fred C Church Ins (Central st Lowell) bds John G Cumming West B F
— John G (Jeannie R) gdnr 75 West B F h do
Cummings Alice J Miss hskpr 25A Herrick bds do
— Arthur J bds 25A Herrick
— Charles H died Aug 20 1938
— Charles K (Lydia) (6 Joy B) s r Paine ave P C
— Clarence A bds 25A Herrick
— Dorothy Miss hairdresser bds 46 Friend
— Evelyn Miss (6 Joy B) s r bds C K Cummings Paine ave P C
— Francis H (Eleanor) (Cummings & Ardery) (70 Federal B) h Paine ave P C
— Frederick J (Maude F) mach USMC h 14 Blaine ave
— George W laborer WPA h 25A Herrick
— Irving A (Astria L) retired h 55 Sturtevant
— John J retired h 16 School
— Mary M Miss clk USMC bds 25A Herrick
— Roy W (Kathleen A) inventor USMC h 16 Gregg
— Roy W jr student Rensselaer Polytechnic Inst (Troy N Y) bds 16 Gregg
— Thomas C bds 16 Gregg
— Walter J (Elizabeth G) chauffeur 1-15 Water h 12 Myrtle
Cuneo Kenneth J Dr rem to Kennebunk Me
Cunliffe Doris I Miss nurse (N Y) bds 26 Mason
— Harold A emp (Danvers Bleachery) bds 26 Mason
Cunningham Amy A widow Thomas h 29 Putnam
— Frances S widow John F h 8 Fayette
— Glover G student BHS bds 29 Putnam
— Guy W (Mabel A) Cunningham's express h 15 Ives suite 26
— Harold R (Anna P) fireman Engine 2 BFD h 8 Fayette
— John J student BHS bds 8 Fayette
— Langdon A (Viola E) emp USMC h 12 Swan
— Pauline M Miss student Banford Academy (B) bds 8 Fayette
— Ruth E Miss student nurse Beverly Hospital bds do
— Wilbur C (Ruth H) emp USMC h 11 Story ave
— William F (Vincenza) asst Salem Gas Light Co (S) h 4 Goldsmith ave
Cuoco Antonio (Lula M) emp USMC bds 153 Park
— Dorothy N Miss student BHS bds 153 Park
— John (Elizabeth M) emp USMC h 21 Story ave
— Philomena Miss bds 153 Park
— Susie M Miss bds 153 Park
— Upilio (Maria) emp USMC h 153 Park
Curran Daniel D wharfman 1-15 Water rms 80 Railroad ave
— Helen instr Beverly Hospital bds do
— James F (Theresa B) gardener 69 West B F h do
— James F jr slsmn 200 Rantoul bds 69 West B F
— Josephine Miss cook 797 Hale B F bds do
— Theresa M Miss nurse bds 69 West B F
— Walter J clk 18 West B F bds 69 do
Currie Annie F widow Hiram N h 14 Federal

KEEP CLEAR OF OLD DIRECTORIES
They send you miles out of your way.

Snow White Laundry Inc.
12 LOTHROP STREET
Tel. Beverly 2204

SATISFACTORY SERVICE
Is Our Motto.
We Are At Your Service.
PROMPT DELIVERIES

CURRIE
— Kenneth R (Hazel R) elect USMC h 16 Simon
☛ (See Curry)
Currier Alfred L (Marie A) mach USMC h 405A Cabot
— Alfred L jr emp CCC bds 405A Cabot
— Barbara M Miss bds 7 Pleasant
— Francis E (Elizabeth W) asst trust officer Naumkeag Tr Co (S) h 23 Pershing ave
— Harold J (Rose) clk USMC h 87 Cabot suite 1
— Lilla A Mrs bds 405A Cabot
— Lucy E Mrs h 12½ May
— Mary E widow Hiram W bds 17 Dolloff ave
— Mary W Mrs rem to Boston
— Morton J clk 453 Rantoul rms 23 Bow
— Philip A (Edna F) crossing tender B&MRR h 7 Pleasant
— Reginald H (Frances A) sec B&MRR (B) h 62 Lovett
— Richard portrait artist h 143 West B F
— Roy F emp 104½ Cabot bds 36 Wellman
— Thomas H jr (Ethel M) service mngr Harper Garage Co (S) h 53½ Essex
— Virginia B Miss student BHS bds 36 Wellman
— Warren G (Dorothy E) mach GECo (L) h 17 Dolloff ave
Curry Richard (Agnes M) h 603 Essex
Curtis E Mabel Miss (11 Forest ave S) s r bds 658 Cabot
— E Mildred widow Frederick L bds 37 Greene
— Ella R Miss bds 131 Essex
— Evelyn W widow Allen (51 Beacon B) s r 54 Oak B F
— George W clk USMC h at 36 Balcomb Salem
— Lydia E widow Carl A h 19A Herrick
— Margaret M Miss tel op 157 Cabot bds 19A Herrick
— Mary widow John S (2 Spruce B) s r 806 Hale B F
— Russell P musician bds 19A Herrick
— Ruth C Miss emp 58 Rantoul bds 19A Herrick
— William E (Edith M) Charles E Curtis & Son (132 Canal S) h 658 Cabot
☛ (See Courtis)
Cushing Arthur L emp USMC bds 30 Peirce ave
— Austin A (Inez E) rem to Newburyport
— Elliot B carpenter rem to Newburyport
— James C rem to Newburyport
— Lena S Miss registered nurse h 36 Essex
— Sarah A Miss nurse rem to Newburyport
— Samuel A (Margaret R music tchr) meter eng (Salem Electric Co) h 6 Frankwood ave
— Stephen G (Helene) patrolman (Salem Elec Lighting Co) h 562 Essex
Cutler Archie E died July 24 1938
— Charles A (Lillian E) cashier Registry of Motor Vehicles (L) bds 599 Cabot
— Ethel P widow Archie E h 25 Beckford
— Hyman (Bessie) treas Atlas Coil Spring Co 316 Rantoul h 25 Hale
— Janet Miss teacher 545 Cabot bds 38 Broadway
— Joseph G physician 222 Cabot rms 1-2 bds 25 Hale
— Maurice K (Gladys) (D M D) 222 Cabot rm 14 h 50 Broadway suite 21
— Mildred B Miss laboratory technician Beverly Hospital bds 25 Hale
— Ormond L (Vera G) commission clk First Nat'l Old Colony Corpn (B) h 162 Essex
— Oscar R pres Atlas Coil Spring Co 316 Rantoul bds 25 Hale

PROGRESSIVE MERCHANTS
All Have the Latest Directory
HAVE YOU YOURS?

ALMY'S Department Stores Since 1858
Beverly 1091 Salem 1290

CUTLER
— Royal M (Louise B) accountant Eastern S S Co (B) h 25 Raymond ave
Cutrara Antoinetta Miss bds 33 Home
— Conjetta Miss bds 33 Home
— Giuseppe (Vincenza) laborer h 33 Home
— Louis student Bev Ind sch bds 33 Home
— Samuel hod carrier bds 33 Home
CYR ARTHUR W mngr 12 Lothrop h at 4 Oakland Vale ave Saugus See margins and stamp
— Gilbert J (Mary) barber 77 Cabot h 88 do
— Mary Mrs hairdresser 321B Cabot h 88 do
Czarnoaz Watsward salesman (B) bds 14 Stone
Czepanowski Anne Miss bkpr Public Wks Dept City Hall 191 Cabot rms 28-28A bds 7 Beckford
— Arline J Miss student nurse Beverly Hospital bds do and 7 Beckford
— Elias L reg pharmacist 293 Rantoul bds 7 Beckford
— Julian (Mary) emp Allied Die Co (L) h 7 Beckford
Czternastek Stanley mech 211-217 Rantoul bds at 18½ Lemon st Salem
Dacey Annie G Miss rem to 40 Washington st Peabody
Daehler Herman E (Mina C) retired h 23 Fairview ave
— Walter H (Ruth E) bds 23 Fairview ave
D'Agostino Salvatore tailor 306 Cabot h at Manchester
Daigle Arthur N (Bernice M) fisherman and crabmeat dlr 1 Front h 10½ do
— Dorothy I Miss clk 14 Davis bds 10½ Front
Dailey Annie A Mrs h 20 Cabot
(See Daley and Daly)
Dale Arthur (Ina C) mach USMC h 10 Virginia ave
— Arthur J emp 140 Elliott bds 27 Mulberry
— Arthur V (Williamina R) mech 211-217 Rantoul h 3 Sunnycrest ave
— Grace M Miss student Scott Carbee Sch of Art (B) bds 27 Mulberry
— Harold (Lottie) mach 140 Elliott h 27 Mulberry
— Harry I student Bev Cooperative Trade sch bds 10 Virginia ave
— Lance R emp 140 Elliott bds 27 Mulberry
— Williamina R Mrs stenog 242 Cabot rm 9 h 3 Sunnycrest ave
D'Alessandro Bostiano bds 33 Chase
— Domenico (Concetta) laborer USMC h 33 Chase
D'ALLESSANDRO JOHN (Lucy) painter and paper hanger 8 Dearborn ave h do See page 64
— Matthew student BHS bds 33 Chase
— Nicholas J clk The Gt A&P Tea Co (Saugus) bds 33 Chase
Daley Andrew J (Laura E) salesman K J Quinn Leather Co (East Boston) h 21 Appleton ave
— Charles H (Mary E) plumber h 139 Valley B F
— Dennis C registrar of voters bds 79 Odell ave
— Ellen M wife of Patrick A died Mar 28 1939
— Ellen M widow Patrick J h 1 Prospect
— Ellen T Miss student BHS bds 139 Valley B F
— Frank (Marie L) emp 110-114 Cabot bds 6 Linden ave
— Henry H groc & prov 18 Charnock bds 1 Prospect
— James W (Elizabeth M) (Arthur T Tapper & James W Daley) 34 Cabot h 87 Odell ave
— John A student (Rutgers Univ) bds 21 Appleton ave
— John F bds 1 Prospect
— John J retired h 193 Hale

CAMPBELL'S FUNERAL SERVICE SERVICE FOR ALL.
65 Cabot Street Telephone 13
Low Operating Cost
Assures Moderate Charges

CROMBIE FLOWERS 298 CABOT ST.
Telephones 989 — 2615

DALEY
— John P (Margaret M) h 13½ Peirce ave
— Margaret T Miss bkpr Haines Ce-Brook Co (L) bds 13½ Peirce ave
— Marguerite L Miss record clerk Beverly Hospital bds 32 Thorndike
— Mary A Miss clk First Nat'l Bank (B) bds 139 Valley B F
— Patrick A foreman Water div City stables Park h 79 Odell ave
— Phyllis M bds 21 Appleton ave
— Robert E bds 139 Valley B F
— Susan E Miss bds 18 Cedar
☛ (See Dailey and Daly)
Dallas Alexander P (M Frances) acct NET&TCo (B) bds 47 Butman
— Charles h 44 Butman
— Charles jr (Jean B) mach USMC h 167 Bridge
— James L sanitary eng (State House B) bds 44 Butman
— Jessie D Miss clk 6 Echo ave bds 44 Butman
— Margaret M Miss bds 44 Butman
— Mima S Miss bkpr supt's office Briscoe sch bds 44 Butman
— Robert M (Mildreth M) emp exp dept USMC h 28 Appleton ave
— William S draftsman USMC bds 44 Butman
Dallison Frank P bds 153 Hale
— Ralph M (Catheryn A) emp WPA h 153 Hale
Dalton David I (Mabel A) mach USMC h 19 Mill suite 1
— Edward P kitchen man Beverly Hospital bds 19 Mill suite 1
— J Henry emp USMC bds 16 Summer
— Patrick J fisherman h 42½ Cabot
— Richard J truck boy Beverly Hospital bds 19 Mill suite 1
— Robert W student Bev Industrial sch bds 19 Mill suite 1
— William J (Mary J) gdnr 412 Hale h 150 do
— William J jr student (Salem State Teachers' Coll) bds 150 Hale
Daly Joanna M widow Richard bds 12 Woodland ave
— Mary A widow James H h 11 School
— Robert E (Grace E) mach USMC h 427 Cabot
— Robert L mach USMC bds 427 Cabot
☛ (See Dailey and Daley)
D'Amato Emilio (Rose) mach USMC h 6 Gage
— Lena M Miss student BHS bds 6 Gage
— Lucy M Miss bds 6 Gage
— Pasquale H bds 6 Gage
Dame Charles C (Ruth R) emp foundry USMC h 31 Whitney ave
— Maurice T (Eleanor R) slsmn Hutchinson Lumber Co (L) h 145 Hale
— Maurice T jr student BHS bds 145 Hale
Damiani Anna E Mrs tailoress 242 Cabot rm 3 bds 364 do
— Roland D (Barbara F) emp USMC h 364 Cabot
Damon Fred F (Myrtle I) emp 148 Park h 64 Bridge
Damour Betty G Mrs tel op 157 Cabot bds 51 Rowell ave
— Edward J (Eugenie P) mach USMC h 16 Charnock
— Henry C (Betty G) leatherwkr bds 51 Rowell ave
— Leo J bds 16 Charnock
— Olive A Miss bds 16 Charnock
— Pearl L Miss bds 16 Charnock
— Raoul L clk 270 Cabot bds 16 Charnock
— Rita F Miss emp Naumkeag Mills (S) bds 16 Charnock
— Rose M Miss tel op 157 Cabot bds 16 Charnock

IRVING'S BAKERY
TRADE HERE AND GET THE BEST!
Quality Is Our First Consideration.
252 CABOT ST. TEL. 227 BEVERLY, MASS.

CROSBY FUNERAL HOME
WILLIAM H. CROSBY
15 CHERRY STREET Tel. 1048 DANVERS, MASS.

DANA

Dana Francis W 3d (Catherine N) tchr (Salem High) h 22 Dane
— Herbert W (Adeline P) adv mngr (80 Boylston B) h 11 Thorndike
— J Keith student (MIT) bds 11 Thorndike
— Sylvia P Miss emp Hygrade Sylvania Corpn (S) bds 11 Thorndike
Dane Street Congregational Chapel 10 Dane
— Street Congregational Church (Rev Kenneth D Beckwith pastor) 10 Dane
Danforth Arthur N (Jessie E) carpenter h 7 Walnut ave
— Francis E clk USMC bds 11 Walnut ave
— Helena M Miss bds 11 Walnut ave
— Joseph D teacher BHS h at 9 Gould Danvers
— Mary A widow Ernest F hskpr G L Batchelder jr h 11 Walnut ave
D'Angelis Rosario gardener rem to Italy
Dangerfield Charles C (Alice M) inspector 157 Cabot h 16 Madison ave
Daniel Elizabeth Miss asst principal 6 Echo ave bds do
Daniels Clara L Miss cook 8 Thorndike bds do
— Elizabeth C Mrs supt of nurses (Westboro State Hospital) bds 32 Elliott
— Elsie G Mrs h 27 Swan
— John (Sarah A) meatcutter 719½ Hale B F h 722 do
— Leonard M bds 4 School
— Melvin P (Helen D) florist's supplies Melvin ave h do
— Walter M mach USMC h 7 Chapman
Danjou Adelard E (Bertha L) h 461 Rantoul suite 2
— Adele Miss nurses' aid (Salem Hospital) bds 9 Grant
— Bertha L Mrs emp Naumkeag Mills (S) h 461 Rantoul suite 2
— Ernest (Georgianna) h 12 Pleasant
— Helen D Miss bds 9 Grant
— Joseph R shwkr (Canal S) bds 9 Grant
D'Antoni Stephen (Mary) h 301 Rantoul
Darcy James J (Jeannette E) shipping clk USMC h 8 Summer
— John F (Hannah V) machinist USMC h 105 Odell ave
— John F jr driver 127 Park bds 105 Odell ave
Darling Charles H (Cora E) mach USMC h 8 Woodland ave
— Dorothy E Miss dancing tchr 122 Cabot bds 28 Riverview
— Joseph E (Ethel L) carrier Postoffice h 28 Riverview
Darrah Dorothy W Miss bds 309 Rantoul
D'Arrigo Joseph (Celeste C) atty-at-law (Lowell) bds 6 Bates Park ave
Darsney George (M Ora) shoewkr h 14 Ropes
Datillo Charles J mach USMC bds 9 Bay
— Kenneth (Mary) bds 389 Rantoul
Daughters of Isabella 655 Hale B F
— of Isabella Star of the Sea Circle 122 Cabot
Daughtry Avis L Miss emp 41 Hart B F bds do
Dauphinee Francis J (Charlotte F) timekpr WPA h 27 Broadway suite 4
— John E emp 861 Hale B F h at Danvers p o B F
Davekos James (Athanasia) emp WPA h 30 Bennett
Davenport Arthur H (Minnie B) retired h 1 Watch Hill
— Bernice W Miss (Boxford Spring Water Co) h 135 Dodge
— Dexter F student BHS bds 3 Chapman ter
— Dwight (Pauline T) h 10 Giddings ave
— Frank B supt 85 Water h 3 Chapman ter
— Fred M retired bds 3 Chapman ter
— Melvin E (Annie P) dentist 156 Cabot rms 1 and 4 h 61 Lovett

JOHN GIRDLER CO.
FUEL and HEATING
"Electric Furnace-Man" and "Whitty" } Stokers
Bring Your Heating Troubles to Us for Correction—
Phone Bev. 2480

R. C. BERRY MOTOR CORP.
282 RANTOUL ST., BEVERLY
Tel. Bev. 2173 or 2174

CHRYSLER & PLYMOUTH
SALES AND SERVICE
Also
WHITE TRUCKS

DAVENPORT
— Pauline T Mrs clk USMC h 10 Giddings ave
— Ralph (Boxford Spring Water Co) 135 Dodge bds do
DAVENPORT RICHARD A propr Davenport Studio 156 Cabot rms 6 and 7 bds 61 Lovett See page 65
— Stanley S (Ruth D) emp patent dept USMC h 141 McKay
DAVENPORT STUDIO (THE) (Richard A Davenport propr) photographer 156 Cabot rms 6 and 7 See page 65
— William W died Feb 23 1939
Davey Catherine M widow James F laundress Mrs Ellen A Wood h 643 Hale P C
— Francis H pianist bds 643 Hale P C
— Hilda J Miss stenog bds 586 Essex
— James B mach Todd Shipyd Co (NYC) bds 643 Hale P C
— John E student BHS bds 35 Bertram
— John J elect eng United Fruit Co (NYC) bds 643 Hale P C
— John T (Margaret R) gdnr Q A S McKean h 586 Essex
— Patrick J janitor USMC rms 5 Mill
— Susan E Miss bds 586 Essex
— Walter E (Ella P) frmn 80 Colon h 35 Bertram
— William M gdnr Mrs M S Haughton bds 586 Essex
Davico Charles P (Elena P) mach USMC h 406 Rantoul
— Marguerite K Miss tel op 157 Cabot bds 5 Summer
— Vincenzo P (Louisa M) emp USMC h 5 Summer
☛ (See DeVito)
David Fred F (Anna M) acct USMC h 58 Essex
Davidson Benjamin pres Davidson's Dept Store Inc 218 Cabot h at 9 Bradford ter Brookline
— Cyrus F (Leah) clk 218 Cabot h 50 Broadway suite 35
— Fred C crossing tender B&M Balch st crossing h at 7 Harris Salem
— George (Helen) tailor 438 Rantoul h 25 Chase
— Jane Miss tailoress 438 Rantoul bds 25 Chase
— Mary Miss clk 231 Cabot bds 25 Chase
— Nathan (Esther) treas and mngr 218 Cabot h 43 Bow
— William died Nov 20 1938
Davidson's Dept Store Inc (Benjamin Davidson pres Nathan Davidson treas) 218 Cabot
☛ (See Davison)
Davie Eva E widow James died Sept 30 1938
Davies Jeffrey (Marion A) treeing op Leopold's Shoe Shop (S) h 312 Cabot
— June Miss hairdresser 312 Cabot bds do
— Marion A Mrs hairdresser 312 Cabot h do
Davis A Lawrence (Elsie E) acct USMC h 21 Dearborn ave
— Addison died Nov 14 1938
— Anne M widow Roswell bds 68 Dane
— Annie T Miss bds 19 Everett B F
— Arthur (Mary M) fruit and produce 38 School h do
— Arthur C (Anna M) postal emp Bellingham sq P O (Chelsea) h 11 Newbury
— Arthur C (Marguerite P) carpenter Geo W Larcom h 23 Everett B F
— Arthur D (Althea A) manager 590 Hale h 27 Everett B F
— Arthur S (Jane R) pres Davis & Cutler Inc (Broad B) h 21 Thorndike
— Bradford gas, oils etc 79 Enon h at 11 Bryant ct Salem
— Carrie O Miss bds 18 Haskell B F
— Charles H h 401 Cabot
— Charles R (Winola C) city emp h Preston pl B F

LESTER O. STERLING
222 CABOT ST., BEVERLY
Rogers Building—Rooms 3-4

REAL ESTATE & INSURANCE
Telephone 681

MEMBER MASSACHUSETTS REAL ESTATE EXCHANGE

Norge Refrigerators **McQUEENY'S** Paints and Wall Papers
ELECTRICAL CONTRACTOR
Tel. 674-W 278 CABOT ST. All Electrical Repairs

DAVIS
— Charles S bds 106 Cabot
— Charles W (Evelyn M) mach USMC h 47 Glidden
— Clifford S farmer h 15 Sunnycrest ave
— Constance A Miss asst librarian 34 and 435 Essex bds 432 do
— Dorothy Miss grad nurse rem to Marblehead
— E Antoinette Miss h 57 Lovett
— Edwinnie B widow John P bds 15 Sylvester ave
— Eleanor B Miss nurse (Mass General Hosp) bds 70 Standley
— Elnora E Miss bds 78 Lothrop
— Emery R (Catherine E) h 15 Ives suite 24
— Emma C Mrs rem to Lowell
— Eugene E (Hazel K) laborer WPA h 10 West Dane
— Evelyn P Miss hskpr A Davis Preston pl B F bds do and 89 Baker ave
— Ezra H (Frieda E) gardener 634 Cabot h 86 Conant
— Forest M (Sarah) h 14 Lyman
— Francis (Dorothy M) pres and gen mngr (William Stopford Co) h 10 Auburn rd
— Francis L (Madeline) mach USMC h 94 Kernwood ave
— Frank B (Bertha M) ice dealer also range oils 15 Gregg h do
— Fred bds Charles R Davis Preston pl B F
— Frederick A emp WPA bds Preston Place
— Goldie Mrs bkpr 428 Rantoul bds 74 Elliott
— Gordon vice pres Ropes Drug Co 188-190 Cabot bds at Salem
— Gordon A (Madeline E) patent office draftsman USMC h 89 Baker ave
— Guerdon C (Ruth) caretaker Thomas N Metcalfe est West Beach Hill h do
— Harriet C Miss clk USMC bds 11 Woodland ave
— Herman A (Florence L) mach USMC h 16 Upland rd
— John A jr (Dorothea I) slsmn (131 Essex S) h 4 Lovett
— John J (M Evelyn) mach USMC h 40 Stone
— Kingsbury H bds 35 Washington
— Lillie M Miss bds 279½ Cabot
— Louis M rem to 3900 Furnhill ave Baltimore Md
— Madeline Mrs emp Champion Light Co (Lynn) h 94 Kernwood ave
— Michael A (Mary C) mach USMC h 109 Elliott suite 3
— Milton H (Kate M) caretaker 572 Essex h 70 Standley
— Parker S (Julia E) retired h 15 Sunnycrest ave
— Paul (Goldie) display man Bloomberg's (L) bds 74 Elliott
— Reuel L (Florence C) elect eng Stone & Webster (B) h 39 Webster B F
— Reuel L jr student (Tufts) bds 39 Webster B F
— Richard C (Eleanor W) emp WPA h 15 Simon
— Robert G bds Preston pl B F
— Robert H bds 432 Essex
— Samuel E (Ruth E) supervisor GECo (L) h 6 Leech
— Stella C widow Charles A bds I W Haley Woodland rd
— Thelma I Miss clk USMC bds at 7 Linebrook rd Ipswich
— W Dorothea Miss student BHS bds Preston pl B F (off Pole Swamp lane)
— Walter A (Marguerite A) mach USMC h 35 Baker ave
— Walton T (Bessie A) mach USMC h 432 Essex
— Wilbur M emp Wheeler Reflector Co (B) bds 21 Dearborn ave
— William F (H Mary) elect USMC h 28 Mason
— William H jr (Margaret C) draftsman USMC h 11 Woodland ave
☞ (See Davies)
Davison John H usher 13 Wallis bds 34 Bartlett

F. G. Allen Furniture Co. 280 Cabot Street Telephone 524
We Can Save You Money - Quality Goods - Right Prices

FRED B. ROSS Catering for Socials and Parties
ICE CREAM, FROZEN ICES AND HOME MADE CANDIES
256 CABOT STREET, Telephone 2254 QUALITY GOODS AND SERVICE

DAVISON
— Margaret E Miss bds 34 Bartlett
— William D (Yvonne P) patrolman BPD h 34 Bartlett
— William D jr usher 13 Wallis bds 34 Bartlett
☛ (See Davidson)
Dawson Elmer G (Alice E) machine instr (Charlestown State Prison) h 7 Willow
— Eugene M retired h 29 Bartlett
— Eugene M jr (Grace) mach USMC h 23 Story ave
— George D (Lillian B) city lineman h 4 Williams
— Oil Service (Mrs Ruth E Dawson propr) 29 Bartlett
— Robert M student (Bentley Sch of Acct'g B) bds 23 Story ave
— Ruth E widow William A (Dawson Oil Co) h 29 Bartlett
Day Adelaide L Miss retired teacher h 137 Valley B F
— Anna E widow Edward B h 129 Dodge
— Carl O (Nellie) slsmn 38 Enon h 27 Simon
— Caroline E Miss bds 20 High B F
— Charles E student BHS bds 56 Butman
— Dudley D bds 27 Grant
— E Fred (Ethel L) Hardy & Day 2B High B F h 21 Vine do
— Edward J (Elizabeth M) reserve policeman BPD h 70 Lovett
— Elsie F widow Louis J h 10 Lake View ave
— George S (Mary W) clerk P O h 2 Harris
— George W emp Miss Clara Winthrop (Manch) bds 135 Hart B F
— Gerald P emp B&MRR bds 27 Simon
— Harold R (Emily) gdnr 806 Hale h 18 Hart B F
— J Otto bds 20 High B F
— J Sewall (Molly D) city collector City Hall rm 10 h 56 Butman
— James E auto painter emp 55 W Dane bds 25 Pond
— John W buyer Jordan Marsh Co (B) bds 21 Vine B F
— Josephine A Mrs bds 27 Central
— Marion D Miss tchr (Reading) bds 7 Arlington ave
— Marion G Miss student BHS bds 27 Simon
— Melvin S clk USMC h at 49 Rust So Hamilton
— Paul F student BHS bds 56 Butman
— Roscoe F bds 27 Simon
— Russell E mngr 437 Rantoul h at 168 Washington st Gloucester
— Ruth student nurse Beverly Hospital bds do
— Samuel A farmer h 770 Cabot
— Samuel A jr (Ina B) mach USMC h 27 Grant
— Theodore C student (Boston Univ) bds 10 Lake View ave
— Warren G student (Dean Academy) bds 2 Harris
— William F (Catherine C) painter 20 Oak h 20 High B F
— William H (Maude E) painter 5 West B F h 135 Hart do
d'Bailly (see Bailly)
Dean Charles H bds 19 Peirce ave
— Donald B T clk Batchelder & Whittemore (B) bds 19 Railroad ave
— Edward S store clk Beverly Hospital bds 19 Railroad ave
— George A hoisting eng 1-15 Water h 250 Dodge
— Harold A emp WPA bds 19 Railroad ave
— John H (Betty J) laborer Tedesco Country Club (Swampscott) h 12 Gregg
— Joseph P died Feb 5 1938
— Joseph P jr (Ethel M) foreman 85 Water h 5 Silver ct
— Katherine M widow Thomas S h 19 Railroad ave
— Louis E emp WPA bds 5 Silver ct

HURRY GET A NEW DIRECTORY
Don't Miss 2000 New Names a Year

SILVER'S
PLUMBING — HEATING
ELECTRICAL SUPPLIES
Wholesale—Retail
44-48 Lafayette St. Tel. 1681 SALEM

DEAN
— Mary Mrs physical teacher YMCA h at 24 Bridge Manchester
DeAngelis (See DiAngelis)
Dearborn Howard S milker 131 Conant bds do
— Lilla B Mrs h 50 Colon
— Mabel C Miss bkpr 101 Rantoul 4th floor bds at 22 Caldwell Crescent Lynn
Deasy Ann F Miss student SMH bds 573 Cabot
— Dennis J (Mary A) emp Essex Co Sanitorium (M) h 573 Cabot
— Margaret M Miss emp (Cambridge) bds 573 Cabot
Debastino John emp 64 West bds 13 Connolly pl B F
DeCarlo Louis (Jennie P) tailor Rooks The Furrier (S) h 17 Mill
Dechene Henry (Yvonne L) laborer USMC h 34 Chase
Decie Albert S (Amelia M) lodgings also printer 45 Broadway h do
DeCost Carrie J widow William J h 55 Essex
Dee Dorothy A Miss grad nurse rem to Dustin st Peabody
Deeley Gerard J (Mary J) tchr (Dorchester High) bds 14 Haskell P C
Deering Agnes Miss h 3 Linden ave
— Daniel T bds 36 School
— Edmund B h r 234 Essex
— Jeremiah J (Agnes F) h 36 School
— John E (Lillian A) clk W G Webber Co (S) h 14 Swan
— John T bds 3 Linden ave
— Lillian A Mrs maid Beverly Hospital h 14 Swan
— M Katherine Miss tchr Washington school h 3 Linden ave
— Rita L Miss tel op NET&TCo (S) bds 36 School
DeFazio Albert (Henrietta) shoewkr (Portsmouth N H) h 406 Rantoul
DeFoe Charles F (Pauline B) mach USMC bds 522 Cabot
— Fred A (Mabel) frmn USMC h 522 Cabot
— Mabel Mrs dishwasher 545 Cabot h 522 do
Degan John A pastor St Mary's R C church h 253 Cabot
Degenhardt Ruth M Miss hskpr 9 Pratt ave bds do
Degree of Pocahontas Keoka Council Red Men 127A Cabot
Deibner Charles E (Alice M) emp State Highway dept h 31 Whitney ave
☞ (See Diebner)
Deinstadt Andrew S (Ellen) carp 40 County way h do
— Andrew S jr (Thelma M) emp USMC h 46 Bridge
— Henry C appr carpenter bds 40 County way
— Leslie G rem to Boston
— Marjorie L Miss clk USMC bds 40 County way
— Phyllis E Miss bds 40 County way
DeLacy Owen J (Sarah G) mach USMC h 5 Dolloff ave
Delaney Annie E Miss clk Enterprise Dry Goods (S) bds 41 Stone
— Edward F mach USMC h 278A Cabot
— Edward F jr chauffeur 5 West Dane bds 278A Cabot
— Geraldine Miss student nurse (Arlington) bds 164 Bridge
— James (Eleanor G) State Insp Dept Labor & Industry h 164 Bridge
— John hairdr 90 Cabot h 41 Stone
— John W painter bds 41 Stone
— Joseph L J emp GECo (L) bds 164 Bridge
— Thomas F retired h 361 Cabot
Delano Frank W propr iron foundry (Everett) h 123 Dodge
deLara Carrie B widow Henry bds 346 Essex
— Kenneth C (Clara M) radio eng D E Woodward (D) h 346 Essex
Delia James hairdresser 254 Rantoul bds 288 do

KEEP CLEAR OF OLD DIRECTORIES
They send you miles out of your way.

Snow White Laundry Inc.
12 LOTHROP STREET
Tel. Beverly 2204
Modern Equipment to Give Perfect Satisfaction. Prompt Deliveries.
Right Prices. Let Us Serve You.
DRY CLEANING
Tel. Gloucester 3023

DeLISIO

DeLisio Ada Mrs emp Hygrade Sylvania Corp (S) h r 36½ West B F
— Eugene (Ada) mech 211-217 Rantoul h rear 36½ West B F
— Giuseppe (Carmela) laborer h 295 Rantoul
Delisle Albert J (Irene) emp WPA h 19 Stone
— Arthur bds 19 Stone
— Wilfred J (Ethel) emp USMC h 309 Rantoul
DellaMonica Assunda Miss emp 221 Rantoul bds 352 do
Dellamonica Desiderio (Anna) coremkr USMC h 24 Jordan
DellaPiana Livia J Mrs emp r 101 Rantoul 1st floor bds 45 Roundy
— Victor (Livia J) emp 44-48 Lafayette (S) bds 45 Roundy
Delmastro John gdnr Mrs Ada W S Moore Paine ave P C bds do
DelMilo Thomas (Caroline) diemaker USMC h 103 Elliott
DeLorenzo Antonio student BHS bds 41 Roundy
— Gaetano (Carolina) h 41 Roundy
— Joseph (Clara A) gdnr 10 Conant h 15 Blaine ave
— Katherine Miss emp Hytron Radio Corpn (S) bds 41 Roundy
— Mary C Miss emp Hygrade Sylvania Corpn (S) bds 41 Roundy
— Rose Miss bds 19 Grant
☛ (See DiLorenzo)
Delmilo Theresa Miss student St Mary's High bds 103 Elliott
Delorey Romeo E (Elizabeth M) salesman C F Hovey Co (B) h 12 Sohier rd
DeLory Wilbur (Belle B) retired h 21 Laurel
Delpiano Beatrice P Miss bds 31 Chase
Delvecchio Eleanor M Miss student BHS bds 29 Mill apt 2
— Primo (Clara) die wkr USMC h 29 Mill apt 2
Demack Leo C (Mabelle F) organist St Peter's Episcopal Church also teacher of piano 86½ Essex h do
Demala Nicholas J (Beatrice E) instr WPA h 306 Rantoul
— Rocco (Antoinetta) h 380 Rantoul
— Susan Miss tchr (Oak Bluffs) bds 380 Rantoul
Demanche Joseph A died May 18 1938
DeMarco Henry clerk 274 Cabot h at 22 Hampden st Gloucester
DeMarris (See DesMarais)
DeMeritt Bruce R mach USMC h at 21 Beacon st Danvers
Demmons A Olive Miss h 4 Oak B F
Dempsey (See Demsey)
Dempster Elizabeth Miss cook h r 709 Hale B F
— Elizabeth H C Miss bkpr Turner Tanning Co (P) bds 25 Rowell ave
— John (Elizabeth H) mach USMC h 25 Rowell ave
— Josephine Miss bds 25 Rowell ave
Demsey Carl W (Myrtle B) emp Champion Lamp Factory (D) h 34 County way
— Myrtle B Mrs secretary USMC h 34 County way
Demeule Lillian B Mrs shwkr Arrow Shoe Co (D) h 29 West Dane
— Wilfred (Lillian B) shwkr Arrow Shoe Co (D) h 29 West Dane
Denault Charles R stock clk (156 Essex S) bds 18 Union
— Joseph J T (Fredilene L) carpenter h 18 Union
— Walter N student BHS also clk 94 Cabot bds 18 Union
Denessen Conservatory of Music (Omer J Denessen) 286A Cabot rms 5 & 6
— Omer J music Conservatory 286A Cabot rms 5 & 6 h at 571 Commonwealth ave Newton Center
Denis Alphonse J (Beatrice C) grinder USMC h 52 Sturtevant
— Amanda Miss hskpr bds 18 Chestnut
— Beatrice C Mrs emp Naumkeag Mills (S) h 52 Sturtevant

IPSWICH DIRECTORY
Now Compiling for 10 Towns in Northern Essex County.
CROWLEY & LUNT

ALMY'S *Department Stores Since 1858*
Beverly 1091 **Salem 1290**

DENIS
— Bertha L Miss emp USMC bds 18 Chestnut
— David (Evangeline) city laborer h 26 Roundy
— Edward L mach USMC h 18 Chestnut
— Irene T Miss student BHS bds 52 Sturtevant
— Jennie E Miss dressmaker 18 Chestnut bds do
— Robert E (U S Army) bds 52 Sturtevant
☛(See Dennis)
Dennehy Catherine T widow Dennis F h 6 Cliff
— Dorothy E Miss bkpr 253 Rantoul bds 6 Cliff
— Theresa C Miss tel superv 157 Cabot bds 6 Cliff
— Thomas D salesman (B) bds 6 Cliff
Dennis Arthur bds 8 Congress
— Clifford G (Mae B) patrolman BPD h 6 Lowell
— Clifford G jr student Bentley Sch of Acct'g (B) bds 6 Lowell
— Edgar H (Sarah A) shipping clk USMC h 45½ Railroad ave
— Georgie S widow Frank A h 45 Railroad ave
— Grafton S (Grace L) mach USMC h 20 Pond
— Harriet E Mrs hskpr 8 Congress bds do
— Hattie G Mrs h 8 Congress
— James h 19 Charnock
— James J officer BPD bds 19 Charnock
— Mae B Mrs (Denwood Dress Shoppe) 264 Cabot h 6 Lowell
☛(See Denis)
Denno Francis L bds 7 Sylvester ave
— Mitchell M (Minnie A) eng USMC h 7 Sylvester ave
— Raymond M clk The Gt Atl & Pac Tea Co (M'ton) bds 7 Sylvester ave
DeNormandie Richard C (Iola T) sec Mass Bonding Co (Water B) s r "Oakwood" Lake Shore ave
Densmore Claire H (U S Army) bds 6 Gregg
Dental Clinic (Dr Frederick J Desmond dentist) Washington school
D'ENTREMONT CARLETON R (Dorothea C) Jakway & D'Entremont 437 Rantoul h 50 Broadway suite 24 See page 12
Denwood Dress Shoppe (Mrs Mae B Dennis and Miss Anna J Woodbury proprs) dresses 264 Cabot
DePalma (see DiPalma)
DePasquale Salvatore (Bessie M) emp WPA h 386 Rantoul
Derby Charles (Bridget C) h 14 Dearborn ave
— Herbert A (Esther B) dist mngr John Hancock Life Ins Co (B) h 6A Baker ave
— Ralph mech eng A C Lawrence Co (P) bds 14 Dearborn ave
DeRino Chester T steamfitter's hlpr USMC bds 369 Rantoul
— Luca h 34 Chase
— Merinda widow Tomaso h 369 Rantoul
— Rosa D Miss hairdresser (S) bds 369 Rantoul
Derocher Alfred J clk Geo Curtis (Main P) bds (10) Moulton ct
— Joseph F emp PWD bds (10) Moulton ct
— Philip A (Marion E) shipper (141 Essex B) h (6) Moulton ct
— Rose widow Andrew h (10) Moulton ct
☛(See Durocher)
Derry Marion E Miss reg nurse also tea room 122 Standley h do
DeSantis Anna P Miss bds 28 West Dane
— Attilio (Emma) propr Eddie's Barber Shop 321B Cabot h 44½ Chase
— Attilio (Natalina) emp Knoxson Dye Co (L) h 260 Rantoul

RANTOUL PHARMACY *Your Registered Prescription Store*
Rantoul, cor. Pond St. Tel. 2478 or 635

ERNEST WRIGHT ICE AND OIL
RIGHT PRICES
PROMPT DELIVERIES
THE QUALITY ICE THAT GIVES SATISFACTION
Our Trucks Can Serve You Daily. Office and Res. 24 ODELL AVE., Beverly, Mass. Tel. 764

DeSANTIS
— Eleanor J Miss emp Hytron Radio Corpn (S) bds 28 West Dane
— John clk 262 Rantoul bds 260 do
— John B (Amelia) laborer WPA h 16 Roundy
— Josephine T Miss bds 260 Rantoul
— Loretta Miss emp Hygrade Radio Corpn (S) bds 260 Rantoul
— Mario (Melina) emp WPA h 28 West Dane
— Mary L Mrs h 25 River
— Mary R Miss bds 140 Rantoul
DeSantos George h 85 Elliott suite 11
Desbiens Aurea M Mrs emp 105 Rantoul h 48 Pleasant
— Luke J (Aurea M) bartender 146 Rantoul h 48 Pleasant
Deschenes Albert L (Kathleen L) mach USMC h 22 High B F
— Antonio J (Albina) slsmn Chelsea-Lynn Co (Lynn) h 10 Simon
— Joseph P (Margaret A) treas Franco Am Club Inc also chauffeur 80 Colon h 76 do
☛ (See Dechene)
Desjardins Albert W (Velma R) mach 140 Elliott h 6 Bartlett suite 3
— Emil shwkr 105 Rantoul rms 25 Park
DESJARDINS ERNEST (Rose A) jeweler 219 Cabot h 102 do suite 1 See page 49
— Eugene G clerk also clock repairer 219 Cabot bds 5 Vale st Salem
— Flora I Miss lamp worker Consol Lamp Co (Lynn) bds 102 Cabot suite 1
— Henry L (Linda I) watchmkr 219 Cabot h 26 Putnam
— Pauline L Miss clk 219 Cabot bds at 5 Vale st Salem
— Velma R Mrs emp Hygrade Sylvania Corp (S) h 6 Bartlett suite 3
de Sloovere Nellie C widow Lewis C bds 14 East
Desmarais Oscar J (Albina M) plumbing and steamfitter 144 Cabot h do
Desmond Annie M Miss h 6 Fayette
— Catherine A Miss waitress 23 Ober bds do
— Dennis J gdnr W D Sohier jr off Ober h do and bds 21A Herrick
— Elizabeth M Mrs office clk Beverly Hospital h 21A Herrick
— Frederick J (Muriel G) school dentist Washington sch h 27 Woodbury
— Frederick J jr student BHS bds 27 Woodbury
— Gerald D Rev asst rector St Margaret R C church h 672 Hale B F
— Joseph F (Laura M) dental mech 184 Cabot h 50 Broadway apt 28
— Joseph T (Elizabeth M) emp Tufts Meter Co (B) h 21A Herrick
— Laura M Mrs tel op USMC h 50 Broadway suite 28
— Mary E widow Jeremiah F h 44 Pleasant
DeTour Alice M Miss secretary (Peabody Times) bds 54 Western ave
— Eileen Miss student N E X-Ray sch (B) bds 54 Western ave
— Frank W (Florence H) draftsman USMC h 54 Western ave
— Thelma E Miss reg nurse Beverly Hospital bds do
DeTrude Claude D (Martha E) auto mech 127 Park h 8 Whitney ave
— Martha E Mrs corsetiere 8 Whitney ave h do
D'Ettorre Joseph A student BHS bds 410 Rantoul
— Lena Miss bds 393 Rantoul
— Louis (Natalina) carp USMC h 410 Rantoul
— Mary Y Miss shoeworker 101 Rantoul bds 410 do
— Salvatore (Nancy) groc and prov 393 Rantoul h do
Devakos (see Davekos)
Devazio (see DiFazio and DiFazzio)
Deveau Francis J bkpr Customs House (B) bds 125 Colon
— John J mngr 161 Essex bds 125 Colon

Merton S. Ward FLORIST
FUNERAL AND WEDDING WORK A SPECIALTY
Grower of Cut Flowers, Greenhouse Plants in Season, Bedding Plants, Spring Vegetables, Vegetable Plants.
GREENHOUSES: COR. CORNING AND EAST LOTHROP STS. TEL. 2536

The Quality Press Printing Service
67 WALLIS STREET Tel. Beverly 700 BEVERLY, MASS.

DEVEAU
— M Ella widow John B h 125 Colon
— Melvin J gdnr bds 125 Colon
— Raymond J chauffeur 152 Colon bds 125 do
— William J emp Skinner Organ Co (Methuen) bds 125 Colon
Dever Frank T general foreman BG&ECo h at 153 Myrtle Lynn
Devine Delia Miss h 4 West Dane
— Elizabeth A Miss matron BHS h 20 Charnock
— Gertrude W Mrs bds 69 Enon
— Hazel M Mrs laundress bds 20 Front
— Joseph P retired rms 2 Vestry ter
— Louise O Mrs supervisor Vogue Cleansers Stores (Camb) bds 27 Riverview
— Mary C Miss emp USMC bds 10 Ropes
— Mary J widow John h 10 Ropes
— Philip D rem to 101 Lafayette st Salem
Devito Guido (Mary) h 261 Elliott
—James (Maria) florist The Misses Burnham (Wenham) h 14 Chestnut
— James V (Ethel E) agt Met Life Ins Co (S) h 9 Hale Park ave
— Margaret Miss emp Hygrade Sylvania Corpn (S) bds 14 Chestnut
— Virginia Miss emp Hygrade Sylvania Corpn (S) bds 14 Chestnut
☛ (See DiVito)
Dewey Alice M Mrs hskpr 126 Hale bds do
DeWitt Florence widow Henry F h 25 Pond
— Henry F jr emp WPA bds 25 Pond
DeWolfe Charles jr (Edith) physician Beverly Hospital bds do and h 5 Cole
Dexter Franklin jr (247 Marlboro B) s r bds 351 Hale
— Gertrude W Miss superv music pub schools h 20 Columbus ave
— Harriet Miss (247 Marlboro B) s r bds 351 Hale
— J Franklin bds 38 Appleton ave
— Jane widow Franklin (247 Marlboro B) s r 351 Hale
— Lena B Miss priv sec (1034 Tremont bldg B) bds 20 Columbus ave
— Lindsey (409 Beacon B) s r bds Common lane P C
— Richard D clerk USMC (B) bds 38 Appleton ave
— Robert L (Victoria A) frmn USMC h 38 Appleton ave
— W Endicott (Mary L) (409 Beacon B) s r Common lane P C
— Walter N clk Grover-Cronin (Waltham) bds 38 Appleton ave
Dialtus William J (Florence) leatherwkr A C Lawrence Co (P) h 29 Bartlett
Diana Chapter No 190 OES 3 Broadway
DiAngelis Angelina Mrs emp A C Lawrence Co (P) h 386 Rantoul
— Colombo (Angelina) h 386 Rantoul
— Theresa Miss bds 386 Rantoul
DiAngelo George bds 47 Federal
— Joseph emp 221 Rantoul h 47 Federal
— Laura Miss shoewkr 221 Rantoul bds 47 Federal
Dianni Albert P bds 288 Rantoul
— Giovanni (Elizabeth) laborer NET&TCo h 288 Rantoul
— Renato J emp 316 Rantoul bds 288 do
Dias Alden F (Edith M) toolmaker USMC h 10 Jackson
— Arlene E Miss student Textile sch (B) bds 10 Jackson
Dicicco Carlo (Adeline) laborer WPA h 242 Rantoul
— Mary Miss student BHS bds 242 Rantoul
— Pasquale A student BHS bds 242 Rantoul
Dick Clarice G Miss bds 7 Ober

TROWT & MURRAY JOHN A. TROWT, Prop. 711-717 Hale St. Beverly Farms
PACKARD—SALES AND SERVICE
Cars for Rent. Storage. Supplies. Sundries. Automobile Repairing.
Telephone 9

Be Accurate In ADDRESSING YOUR MAIL. Use the Directory.

DICK
— Rudolph C (Gertrude D) treas & gen mngr Naumkeag Steam Cotton Mills (Salem) h 7 Ober
— Rudolph C jr student (Lowell Textile Inst) bds 7 Ober
— Virginia D Miss student Leslie sch (Camb) bds 7 Ober
Dickerman Robert E (C Mildred) ins rem to Waban
Dickey Jane widow William S bds 209 Dodge
— William W (Alice G) mech USMC h 81 Baker ave
— William W jr student (Kents Hill Me) bds 81 Baker ave
Dickinson Gardner E (Alice B) bakery slsmn h 6½ Prospect
DiDonato Boemma C Miss stenog 191 Cabot rm 12 bds 18 Fayette apt 2
— Carmila Miss emp Hytron Radio Corpn (S) bds 26 Northern ave
— Cosimo (Isabella) insp USMC h 18 Fayette apt 2
— Dominic L (Mary) printer (60 Warren S) h 11 Edwards
— Emilio J (Hazel L) printer Gardner Mattress Co (Essex S) h 26 Northern ave
— Emma J Miss threader Hytron Radio Tube Corpn (S) bds 18 Fayette apt 2
Diebner Louis T (Elizabeth E) reserve policeman h 27A Herrick
☛(See Deibner)
DiFazio James bds J R DiFazio
— Jerry R (Mazie) caretaker Russell Burrage off Preston pl B F h do
— Joseph (Phyllis) emp Thomas Barbour h 38 West B F
DiFazzio Assunda wife of Louis died April 15 1938
— Guy shwkr Arrow Shoe Co (D) bds 16 Bennett
— Henrietta Miss laundress Beverly Hospital bds 141 Park
— Louis emp 70 Hart B F h 16 Bennett
— Theresa Miss bds 16 Bennett suite 2
— Vincent emp 105 Rantoul bds 16 Bennett
☛(See Devazio)
Diffley Mary E Miss clk USMC rms 31 Broadway
DiGenova Angelo (Yolando A) garage emp Mass Highway dept r 115 Park h 69 Chase
— Donato bds 69 Chase
— Giuseppina widow Andrea bds 69 Chase
— Tulle (Viola) emp (Salem G&ECo) h 8 Agate
DiGiustino Antonio bds 9 Mill
— Francesca Mrs h 9 Mill
— John emp CCC bds 9 Mill
— Raffaele h 58½ Pleasant
Dignam Ellen G Miss emp 5-7 Washington bds 50 Lothrop
DiGregorio Andrew (Elinor L) emp WPA h 40 Pond
— Carolyne M Miss clk WPA recreation ctr bds 47 Wallis
— Francesco (Carmena) h 40 Pond
— Frank (Benedetta) h 47 Wallis
— G Rita Miss bds 47 Wallis
— Lewis F printer bds 47 Wallis
— Mary Miss student BHS bds 40 Pond
— Virginia A Miss emp 12 Lothrop bds 40 Pond
Dillaby Edwin F eng (76 Lafayette S) h 37 Washington
— Martha D Mrs bds 37 Washington
Dillihunt James E (Catherine F) insp USMC h 35 Beckford
DiLorenzo Angelo (Antoinette A) h 38 Pond
— Annie Miss emp 58 Rantoul bds 143 Park
— Antonio bds 13 Beckford

HURRY GET A NEW DIRECTORY
Don't Miss 2000 New Names a Year

S. M. HILL COMPANY
ICE AND OIL DELIVERIES ANYWHERE
We invite you to inspect our line of Air-Conditioned Ice Refrigerators on display at our show room. Our prices will interest you.
91 PARK STREET, BEVERLY, MASS. TEL. 1372-W

DiLORENZO
— Domenico (Giuseppina) laborer h 19 Grant
— Louise Miss emp NYA bds 19 Grant
— Lucia widow Franco h 143 Park
— Mary L Miss clk Met Life (S) bds 143 Park
— Mary M Miss student BHS bds 19 Grant
— Norman S emp Hytron Tube Co (S) bds 19 Grant
— Stephen (Leona) mech rem to Lynn
— Susan Miss bds 143 Park
— Yolanda M Miss emp Hytron Tube Co (S) bds 19 Grant
☛(See DeLorenzo)
Diluiso Alphonso A (Minnie L) mach A C Lawrence Co (P) h 252 Rantoul
— Amerigo J emp Mrs R B Miller (W) bds 252 Rantoul
— Charles J bds 252 Rantoul
— Ermina R Miss bds 252 Rantoul
— Helen A Miss bds 252 Rantoul
— John laborer Mrs R B Miller (W) h 252 Rantoul
— Virginia T Miss bds 252 Rantoul
Dimele (see Demala)
Dimond Francis C (Margaret H) acct (84 State B) h 14 Lowell
— Francis C jr student BHS bds 14 Lowell
Dinardo Albina Miss bds 29 Arthur
— Gerald student St John's Prep sch (D) bds 29 Arthur
— Lena A Miss clk Bd Public Welfare City Hall bds 29 Arthur
— Luigina Miss emp (Lynn Lamp Co) bds 29 Arthur
— Mary C Miss emp Hygrade Lamp Co (S) bds 29 Arthur
— Michele (Josephine) emp USMC h 29 Arthur
DiNardo Frank A (Mary) mach USMC h 41 Federal
Dineley Harry M (Edwina B) drop forger USMC h 8 Pearl
Dinerman George L student BHS bds 360 Cabot
— Gertrude Mrs dresses etc 360 Cabot h do
— Rosaline Miss bds 360 Cabot
— Samuel clk Sears & Roebuck Co (S) bds 360 Cabot
DiNicola Samuel E V bds 35 Chase
Dinkin Joseph (Eva R) emp Progressive Cleansers (L) h 14 School
Dion Arthur A (Edith A) crane op Salem Terminal Co (Derby S) h 4 Northern ave
— Delia J Miss bds 24 Pleasant
— Leo A emp WPA rms 27 Swan
Dionne Emile A (Jane M) leatherwkr Flynn Leather Co (S) h 23 Roundy
Dios Frank J signs 130 Cabot rms 3-4 h do
DiPalma John laborer WPA bds 398 Rantoul
— Raffaello (Lena) h 398 Rantoul
☛(See DePalma)
DiPaolo Evelyn J Miss bds 12 Chase
— Leo bds 37 Chase
— Liberato (Katherine) emp USMC h 37 Chase
— Patrick mech 443 Rantoul bds 37 Chase
— Vito (Elvira) laborer (S) h 12 Chase
DiPiero Alexander (Duina) laborer WPA h 231 Rantoul
— Angelo (Marcede) leatherwkr (P) h 45 Elliott
— Attilio (Eufemia) emp USMC h 29 Mill suite 1
— Cesare (Villa) blacksmith USMC h 5 Gage

Household Fuel Corp. "THE CELEBRATED D L & W BLUE COAL"
HENRY S. ARCHER, Manager 68 PLEASANT STREET TEL. 2095
RANGE AND FUEL OILS

FRED B. ROSS Catering for Socials and Parties
ICE CREAM, FROZEN ICES AND HOME MADE CANDIES
256 CABOT STREET, Telephone 2254 QUALITY GOODS AND SERVICE

DiPIERO
— Marcede Mrs emp Ideal Baby Shoe (D) h 45 Elliott
— Pavolo (Luigia) laborer h 17 Chase
DiRino Luca emp city welfare h 34 Chase
Dirks Oscar J eng 221 Rantoul h at Harbor st Danvers
DiRubio Antonio emp USMC bds 146 Park
— Augustus student BHS bds 146 Park
— Filomena widow Angelo h 146 Park
— Henry clk 293 Rantoul bds 146 Park
— John (Mary M) chauffeur 362 Rantoul h 85 Elliott suite 3
— Joseph (Mary D) emp USMC h 8 Chestnut
— Mary Miss bds 146 Park
— Patsy (Eleana C) mechanic USMC h 14 Chapman
— Stephen (Ethel G) emp 363-367 Rantoul h 22 Blaine ave
DiSantis (See DeSantis)
Disario Nunziato (Julia) stone mason h 26 Simon
Disney Alfred W (H Hortense) clk USMC h 37 Federal
DiStefano Columbus (Filomena) gdnr S V R Crosby (Manch) bds 260 Rantoul
Disturco Alfred (Bettina) h 287 Rantoul
Divazio James bds off Preston pl B F
DiVeglia Giuseppe (Lucia) h 5 Creek
DiVincenzo Albert J (Dena M) hairdr 321B Cabot bds 33 Swan
— Antonio (Felice) pool etc 292 Rantoul h 30 Home
— Catherine Miss student BHS bds 30 Home
— James P (Jessie M) emp USMC h 10 Blaine ave
— Joseph J asst mngr 268 Rantoul bds 30 Home
— Lucy T Miss emp Salem Shoe Co (S) bds 30 Home
— Susan T Miss emp Salem Shoe Co (S) bds 30 Home
— Vincent (Antoinetta) mngr 268 Rantoul h 30 Home
DiVirgilio Nalia Y Miss stenog 242 Cabot rm 10 bds at 82 Eutaw ave Lynn
DiVito Augusto (Victoria) h 6 Mechanic
Dix Albert W (Fannie M) (Dix Garage) 586-588 Hale h 584 do P C
— Albert W jr emp 34 Thissell bds 584 Hale P C
— Charles T student BHS bds 584 Hale P C
— Frank W postmaster Pride's Crossing P O bds 584 Hale P C
— Garage (Albert W Dix) auto service repair and livery 586-588 Hale P C
— George E emp 586 Hale P C bds 584 do
— Henry J student BHS bds 584 Hale P C
Dixon Brenton H 3d (Helen S) (Weston) s r bds G Kennard Wakefield Paine ave P C
— George W moving picture operator 13 Wallis h at Gloucester
— Harrietta M widow Richard F h end Bay View rd
— Richard F died June 19 1939
h do
☛ (See Dickson)
Doane Auriel D (Lilly A) carp h 26 Gregg
— Elsie P Mrs pres H A Doane Co h 26 High B F
— George W rem to Nova Scotia
DOANE H A CO (Mrs Elsie P Doane pres Howard A Doane treas) carpenters contractors and builders 10 Common lane P C mill (H A Doane) 94 Corning also mill and cabinet shop do See page 23
— Harold P (Olive E) draftsman GECo (L) h 94 Bridge

TEL. SALEM 392
PARSONS' LAUNDRY
Quality Laundry and Cleaning Services
72 LORING AVENUE SALEM, MASS.

SILVER'S
PLUMBING AND LIGHTING FIXTURES
For Every Purse and Purpose
44-48 Lafayette St. Tel. 1681 SALEM

DOANE
— Howard A (Elsie P) treas (H A Doane Co) contractors 10 Common la P C and 94 Corning h 26 High B F tel 130 B F
— Howard J diemaker rem to Bridge st Salem
— Laura E Miss student BHS bds 94 Bridge
— Mary W Mrs rem to Bridge st Salem
— Russell S (Marcella E) chauffeur 190 Hart h at 106 Bridge st Salem
— Walter J student BHS bds 26 Gregg
Dobbin Eleanor T Miss nurse 23 Ober bds do
Dobbins Sarah A Miss domestic 2 Boyles bds do
Doble Elisabeth J Miss bds 75 Lovett
— Leon C (Anne A) variety store 231 Cabot h 75 Lovett
— Ralph W (Elsie A) mach USMC h 7 Corning
— Ralph W jr student BHS bds 7 Corning
Dobson Roy J emp 47 Dodge bds 384 Elliott
Dockery Lenora Miss emp 1 Hart B F bds do
Dockham Charles E (Katherine M) mach USMC h 8 Pond
☛(See Dockum)
Dockum Charles A (Madeline R) emp WPA h 20 Ropes
☛(See Dockham)
Dodd B Grant clk USMC bds 15 Cedar
— Bessie W widow Charles H h 15 Cedar
— C Glover plumber 220 Rantoul bds 15 Cedar
— Edmund G (Bessie F) custodian Beverly school buildings h 74 Essex
— Esther W Miss X-ray technician bds 15 Cedar
— Helen Louise Miss student BHS bds 6 Fielder rd
— Nellie L Miss companion Miss Woodman (Meservey S) h 163 Essex
— Roland B (Julia F) janitor BHS h 6 Fielder rd
— Ruth W Miss clk 5 Washington bds 6 Fielder rd
Dodge Albert S (Nettie I) propr Dodge Tree Transplanting Co 48 Hart B F h do
— Alice F widow William J propr & mngr Wm J Dodge Co (105 Foster P) h 28 Appleton ave
— Ann E widow Andrew 2d h 24 Federal
— Bessie F Miss h 17 Arlington ave
— Chester C died March 31 1938
— Chester L (Margaret S) mach USMC h 417 Elliott
— Clara M widow E Mason h 257 Cabot
— Clarence L (Nettie F) gateman Montserrat crossing h 13 Ober
— Clytie E Miss bkpr 220 Rantoul h 11 Atlantic ave
— Constance Miss student BHS bds 16 Walnut ave
— Eleanor L Miss clk 38 Lovett h 41 Washington
— Elmer H retired bds 8 Virginia ave
— Erle H D (Ethel C) mngr Linen Thread Inc (Glouc) h 26 Warren
— Ernest B (Grace) leatherwkr A C Lawrence Co (P) h 346 Dodge
— Ernest L emp WPA h 47 Eastern ave
— Everett F (Florence A) salesman (31 State B) h 6 Corning
— Frances L widow Roger E bds 6 Corning
— Frank W painter h 27 Arthur
— Frederick A (Nettie R) farmer h 203 Dodge
— Frederick N (Ardella E) h 26 Prospect
— H Leslie jr bds 69 Dodge

KEEP CLEAR OF OLD DIRECTORIES
They send you miles out of your way.

Snow White Laundry Inc.
12 LOTHROP STREET
Tel. Beverly 2204

SATISFACTORY SERVICE
Is Our Motto.
We Are At Your Service.
PROMPT DELIVERIES

DODGE
— Harold L (Sarah B) emp United Farmers Inc (B) h 69 Dodge
— Henry E 2nd (Mary L) retired h 298 County way
— Henry M (Eva G) retired h 102 Lovett
— Isabelle S Miss sec Beverly Grange bds 203 Dodge
— Israel R salesman h 11 Atlantic ave
— Jennie P Miss asst public library h 41 Washington
— Kirk W retired bds 6 Corning
— Lillian F Miss died Jan 31 1938
— Mabel M Mrs h 15 Lovett
— Malcolm F student (Northeastern) bds 16 Walnut ave
— Margaret S Mrs clk Cushman Bakery (L) h 417 Elliott
— Marion L Miss clk Public Wks office City Hall 191 Cabot rms 28-28A rms 32 Central
— Norman E slsmn N E Coal & Coke Co bds 595 Cabot
— Perley N (Eliza F) slsmn (96 Central ave L) h 595 Cabot
— Philip B (Etta M) mach Hygrade Lamp Co (S) h 39 Western ave
— Ralph B (Laura A) service mngr Fay Motor Co (P) h 15 Folger ave
— Rodney M (Maude C) emp USMC h 16 Walnut ave
— Susan A Miss bds 24 Federal
— Tree Transplanting Co (Albert S Dodge propr) 48 Hart B F
— Waldo E student BHS bds 6 Corning
— Walter F died Oct 21 1938
— William E A (Augustine M) radio technician (289 Derby st S) h 12 Summer
— Winslow B helper 220 Rantoul h at Plum st So Hamilton
Dodge's Row Cemetery 294 Dodge (in ave)
Dodson Frederick butler 289 Hale bds do
Doerr Dorothy student nurse Beverly Hospital bds do
Doherty Everett W student BHS bds 11 Winthrop ave
— Harold L (Phyllis N) asst frmn 1-15 Water h 299 Cabot
— Kenneth L (Mabel H) supt 1-15 Water h 50 Broadway apt 56
— Raymond J (Beatrice M) mach USMC h 33 Lyman
— Walter T (Amy A) mach USMC bds 11 Winthrop ave
Doig John R lecturer also asst orchid grower 70 Hart bds 66 do B F
— John S (Christina G) supt 70 Hart B F h 66 do
— Martha M Miss bkpr (Danvers Motor Co) also asst orchid grower 70 Hart bds 66 do B F
Dolan Annie G Mrs hskpr 19 Washington bds 3 East Corning
Dollard Annie M widow Lewis A h 72 Lothrop
— Ray A Miss clk Public Wks dept 191 Cabot rms 28-28A bds 72 Lothrop
Dollin Morris (Rose) (Saratoga Pop Corn Co) 47 Park h 8 Hopkins ave
Dolloff R Erwin (Dorothy M) carp emp city h 80 Livingstone ave
Dominick Mary E Mrs h 31 Stone
Donaghue Joseph F Rev curate St Mary's Star of the Sea R C church h 253 Cabot
Donahue Blanche B Miss bds 85 Park
— David T (Mabel F) foreman USMC h 7 Sturtevant
— Eva M widow Joseph bds 85 Park
— George W salesman Garland & Newton Co (Lynn) bds 18 Summer
— Gerald J mach GECo (L) bds 17 Fayette
— Hannah widow Michael h 17 Fayette
— John F (Agnes) mach USMC h 33 Rowell ave

PROGRESSIVE MERCHANTS
All Have the Latest Directory
HAVE YOU YOURS?

ALMY'S Department Stores Since 1858
Beverly 1091 Salem 1290

DONAHUE
— Leo E (Elizabeth J) toolmaker USMC h 23 Blaine ave
— Nora Miss maid H L Mason Paine ave P C bds do (smr)
— Paul E bds 7 Sturtevant
— Ruth C Miss bds 7 Sturtevant
— Thomas C student BHS bds 7 Sturtevant
— Timothy M (Catherine A) truck driver USMC h 25 Cliff
☛(See Donohue)
Donato (see DiDonato)
Donbury's (D J Hines & L A Woodbury proprs) pop corn confections 51 Elliott
Dondero Julia Mrs cook 68 Dane bds do
Donkin Grace L Mrs asst instructor WPA bds 11 Bow
Donlon Catherine E Miss bkpr 131 Rantoul bds at 158 Railroad ave So Hamilton
— James M (Winifred L) emp Shaw est (Tops) bds 435 Cabot
— John J (Violet) rem to Beverly Farms
— John W (Margaret M) plumber 325 Rantoul h 135 Bridge
— Julia widow Thomas bds 14 May
— Margaret R Miss bkpr 2 Cabot bds at 158 Railroad ave So Hamilton
— Martin H (Lillian E) painter h 8 Beaver
— Nora M Miss supply clk Hoague-Sprague Corp'n (L) bds 14 May
— Thomas L (Eliza) painter WPA h 8 Prospect
Donnelly Agnes M Miss bds 23 Gregg
— Christine W Miss stenog (Boston Safe Dep & Tr Co) bds 23 Gregg
— Elsie M J Miss clk 465 Rantoul bds 4 Everett B F
— J Francis (Margaret A) installer NET&TCo h 108 Lovett
— John E tel insp NET&TCo (S) h 101 Hale
— John W (Agnes M) emp WPA h 23 Gregg
— John W jr general man Beverly Hospital bds 23 Gregg
— Thomas J foreman USMC h 2 Orchard
Donohue Patrick fuel oil 377 Cabot bds 11 Edwards
☛(See Donahue)
Donovan Anna A Mrs teacher 545 Cabot h at Larch row Wenham
— Arlene L widow Alfred E (117 Beacon Boston) s r 502 Hale
— Daniel J physical instructor bds 15 Hale Park ave
— Donald D student Beacon Inst of Podiatry (B) bds 39½ Wallis
— Elizabeth C widow John P bds 19 Thorndike
— Ellen F widow Albert B matron 191 Cabot h 55 Hale
— Eugene J (Katherine M) emp USMC h 107 Cabot
— Hazel R Mrs waitress bds 109 Elliott suite 7
— Helena C Miss h 18 High B F
— John A (Catherine E) h 20 Pickett
— John J watchman USMC bds 45 Williams
— Joseph (Agatha M) mach USMC h 25 Friend
— Joseph F ins agt John Hancock (S) bds 20 Pickett
— Joseph J rem to Boston
— Joseph M (Elizabeth J) chauffeur Mrs Ellen A Wood Paine ave P C h 811 Hale B F
— Mary Elizabeth Miss student St Mary's High sch bds 811 Hale B F
— Mary F widow Michael died May 21 1938
— Michael H div supt State moth dept 15 Stone h 5 Orchard
— Raymond M (Martha M) foundryman USMC h 11 Odell ave
— Raymond M jr clk USMC bds 11 Odell ave
— Ruth Miss night op Beverly Hospital bds 25 Friend
— Ruth M Miss clk USMC bds 107 Cabot

CAMPBELL'S FUNERAL SERVICE SERVICE FOR ALL.
65 Cabot Street Telephone 13
Low Operating Cost
Assures Moderate Charges

CROMBIE FLOWERS 298 CABOT ST.
Telephones 989 — 2615

DOOLEY

Dooley Frank M (Eva R) emp WPA h 31 Herrick
— Frederick D emp WPA bds 350½ Cabot
Dooling Annie widow Daniel bds 18 Cedar
— Arthur D (Frances B) (Dooling Garage) 2 School h 1½ Mulberry
— Charles F (Annette M) Capt Fire dept h 9 Fossa ter
— Charles F jr student BHS bds 9 Fossa ter
— Garage (Arthur D Dooling) auto dlr & rep 2 School
— James A (Lena) retired h 32 Roundy
— James A jr (Dorothy) Dooling Service Oil Co 32 Roundy h Livingstone ave ext
— Robert A student BHS bds 9 Fossa ter
— Samuel rem to Tewksbury
— Service Oil Co (James A Dooling jr propr) range and fuel oils 32 Roundy
— William H mech 2 School rms 146 Rantoul
Doran Thomas J (Laura M) leatherwkr rem to Peabody
Dorman Leonard M (Dorothy G) emp USMC h 46 Winthrop ave
Dorr Walter E (Margaret T) tree surgeon WPA h 17 Orchard
Dossett Walter K (Eva M) emp WPA h 15½ School
— William bds 13 Edwards
☛ (See Doucette)
Doty Andrew M died July 11 1938
— Emma J widow Ernest F h 485 Elliott
— Frank S bds 7 Winter
— G Herbert (Louise M) patent office draftsman USMC h 58 Kernwood ave
— Moses died June 11 1938
— William A (Angelina R) tmstr 127 Park h 7 Winter
Doucette Albany A janitor bds 35 Lyman
— Arthur G (Ethel M) restaurant 719 Hale h do B F
— Augustus J (Catherine M) bds 38 West B F
— Charles T (Marguerite) caretaker F H Cummings Paine ave P C bds do
— Edmund M bds 1 Winter
— Evelyn F Mrs h 1 Winter
— Fabian S (Mary E) painter WPA h 32 Wallis
— Henry H emp United Finishing Co (P) bds 35 Lyman
— Herbert W (Lydia C) agent Air Conditioning Training Corp (Youngstown Ohio) h 48 Stone
— James H (Delina J) mach USMC h 35 Lyman
— John J vice-pres 105 Rantoul h at 2 Birch st Marblehead
— Joseph A (Frances K) chauffeur 4 Boyles h 260 Hale
— Joseph F student BHS bds 260 Hale
— Leo D bds 35 Lyman and at Florida
— Marguerite Mrs hskpr F H Cummings Paine ave P C bds do
— Silvio plumber rms 27 Swan and h at Haverhill
— Theodore J (Alice M) asst chemist (10 Hawley Peabody) h 8 Lyman
☛ (See Dossett)
Dougans Alexander O (Anna G) plumber 220 Rantoul h 6 Oak B F
— Isabel E Miss tchr bds 6 Oak B F
Dougherty William J interne Salem Hospital bds 34 West B F
☛ (See Doherty)
Doughty Avis Miss maid 41 Hart B F bds do
Douglas David S (Sarah K) caretaker Mrs Anna B Allan h 250 Hale
— Donald E E (Mildred E) master mariner also steamfitter WPA h 9 Arthur
— Kenneth W D salesman Dubois Co (Washington B) bds 250 Hale

Beverly Cove Greenhouse - 18 CROSS ST., BEVERLY, MASS. Near Beverly Cove School Tel. 757 RALPH W. WARD, Proprietor
FLOWERING AND DECORATIVE PLANTS — FUNERAL DESIGNS
Evergreen Trees and Shrubs. Cut Flowers and Bedding Plants in Season.

CROSBY FUNERAL HOME
WILLIAM H. CROSBY
15 CHERRY STREET Tel. 1048 DANVERS, MASS.

DOUGLAS

DOUGLAS NEILAND J (Beatrice S) secretary-manager Beverly Chamber of Commerce 242 Cabot rm 29 tels 1450 and 1451 h 264 Hale tel 3398

☛(See Douglass)

Douglass Elizabeth P Miss secy Kennedy Clothing Co (B) bds 278A Cabot
— Lucius C (Mary E) salesman Sprague, Breed, Newhall & Stevens Co (L) h 278A Cabot
— William C bds 278A Cabot

Dow Emma wife of Nathan died Oct 8 1938
— Etta A Miss student nurse Beverly Hospital bds do
— Harry E (Julia V) emp research div USMC h 21 McKinley ave
— John E died Feb 28 1938
— Joseph E painter 211-217 Rantoul h 85 Elliott suite 9
— Nettie C Mrs pianist h 20 Bartlett
— Waldo H (Nettie C) mach USMC h 20 Bartlett

Dowdell Edith S Mrs clk USMC h 26 Mulberry
— Fred rms 290B Cabot

Dowling Alice M Miss tchr Prospect sch h 36 Appleton ave
— Ellen Mrs hskpr 36 Appleton ave bds do
— Frank W died May 16 1938
— Grace K Miss teacher Bev Cove sch bds 20 Lyman
— John P insp USMC h 20 Lyman

Downer Gerald W draftsman USMC rms 17 Columbus ave and h at 8 Fairmount ave Poughkeepsie N Y

Downes George B asst mngr 222 Cabot rms 8-10 h at 36 Paradise rd Swampscott

Downing Edith M Mrs shoeworker 105 Rantoul h 324 Cabot
— Eugene W bds 49 Winthrop ave
— George H (Bertha A) musician also emp USMC h 96 Bridge
— Henry W (Susan C) foreman (7 Irving S) h 49 Winthrop ave
— John C salesman 7 Rantoul h at 220 Main st Medford
— Lillian W Miss h 8 Bay
— Susan E Miss h 8 Bay

Downs Mary D Mrs bds 1 Winter

Doyle Anna J Miss bds 12 Pond
— Annie Mrs bds 18 Cedar
— Arthur J (Dorothy W) mach USMC h 19 Ashton
— Bartholomew J fireman SWW Salem rd h at 48 Forrester Salem
— E Joseph merchandise mngr 244 Cabot h at 108 Empire st Lynn
— Elizabeth A widow John T h 12 Pond
— Francis J (M Gertrude) clk B&MRR passenger traffic dept (B) h 81 Odell ave
— Frederick W (Lillian N) asst undertaker 5 Briscoe h 6½ Folger ave
— Harold E mach USMC bds 435 Elliott
— Helen M Miss bkpr 250A Cabot bds at 7 Phelps Salem
— James emp 14 Greenwood ave bds at 4 Summit st Gloucester
— Jeannette M Mrs shwkr 105 Rantoul h 11½ Pleasant
— Jeremiah J (Mary A) fgt brakeman B&MRR h 435 Elliott
— John J (Jeannette M) display man (Transit Adv Co B) h 11½ Pleasant
— John P (Irene E) emp 14 Greenwood ave B F h at 4 Summit Gloucester
— John T (Amanda B) retired h 32 Bartlett
— Julia M Mrs rem to Lawrence
— Lawrence T student (Boston College) bds 12 Pond
— M Abbie Miss bds 29 Peirce ave
— M Gertrude Miss bkpr 269½ Cabot bds 12 Pond

JOHN GIRDLER CO.
FUEL and HEATING
"Electric Furnace-Man" and "Whitty" } Stokers
Bring Your Heating Troubles to Us for Correction—
Phone Bev. 2480

R. C. BERRY MOTOR CORP.
282 RANTOUL ST., BEVERLY
Tel. Bev. 2173 or 2174

CHRYSLER & PLYMOUTH
SALES AND SERVICE
Also
WHITE TRUCKS

DOYLE
— Marion P Miss bds 32 Bartlett
— Ruth R Mrs h 508 Elliott
— Theodore T bds 12 Pond
— Walter E emp WPA bds 32 Bartlett
— Walter V student (Boston College) bds 12 Pond
— Wilfred A (Mary G) emp 14 Greenwood ave B F h at 276 Main st Gloucester
Drago James emp WPA h 2 Wentzell ave
— John bds 2 Wentzell ave
— John died Jan 13 1939
— Joseph J mach USMC h 48 Pond
— Victor S (Theresa Q) emp 12 Lothrop h 1 Lovett
Drankowski Alphonse F (Euphemia M) accountant (59 Cornhill B) h 163 Dodge
Drapeau William E pastor St Alphonse R C church 38 Railroad ave h 40 do
Dreamland Cafe Inc (Leon J Marcheterre pres Romeo Rouillard treas Mrs Grace Rouillard clk) lunch 90 Rantoul
Drew Marion F Miss grad nurse Beverly Hospital bds do
Drinkwater Anna M Miss bds 3 Connolly pl B F
— George F jr (Anna M) city emp h 3 Connolly pl B F
Driscoll Anna J Miss student Hawthorne Inst (S) bds 7 Galloupe ave
— Arthur H (Dorothy V) slsmn Essex Co Typewriter Co 114 Cabot h 16 Sohier rd
— Charles R bds 621 Hale P C
— Helen L Miss bkpr r 101 Rantoul bds at 2 Hazel st Salem
— John F (Alice) emp Mrs A W S Moore (P C) h 621 Hale do
— John J laborer WPA bds 32 Pond
— John J jr emp 105 Rantoul bds 56 Bartlett
— John P student St Charles sch (La) bds 7 Galloupe ave
— John W bds 621 Hale P C
— Marion L Miss student BHS bds 621 Hale P C
— Marjorie A P Miss rem to Hamilton
— Mildred E Mrs h 7 Silver ct
— Patrick W (Jennie L) capt Engine 3 BFD (B F) h 7 Galloupe ave
— William F (Elizabeth M) hardener USMC h 70 Essex
Drislane Francis H bds 8 Lovett
— J David emp WPA bds 8 Lovett
— Margaret widow Michael J h 8 Lovett
Driver Emma McC Miss principal Washington sch h 22 Dane
Dronsfield R Wendall rec teller 175 Cabot bds 27 County way
— William (Vina M) supt 175 Cabot h 27 County way
Drown Archie N (Kathryn M) tool designer USMC h 7 Giddings ave
— Beverly Miss bds 7 Giddings ave
— David P student BHS bds 7 Giddings ave
— Virginia Miss bds 7 Giddings ave
Drugan Bertha Miss tchr and dean BHS h 1 Raymond ave
— Rayford D mech 4 Colon rms 23 Chapman
☛ (See Dugan and Duggan)
Duane Catherine A Miss priv sec 50 Congress (B) bds 25 Lyman
— Florence A Miss information clk 223 Cabot bds 25 Lyman
— Lawrence E (Henrietta C) atty-at-law 222 Cabot rm 5 h 50 Hale
— Mary E Miss stenog Ropes Grey Boyden Co (B) bds 25 Lyman
— William M retired h 25 Lyman
Dube Arthur J (Marie M) emp WPA h 66 Cabot

See Leslie Morgan of Forness & Morgan Inc.
FOR REAL ESTATE TO BUY OR SELL
Auctioneer and Notary Public
BEVERLY SAVINGS BANK BLDG. TELEPHONE 885

Refrigerators
Paints and
Wall Papers

McQUEENY'S

All Electrical
Appliance
Service

ELECTRICAL CONTRACTOR

Tel. 674-W 278 CABOT ST., BEVERLY, MASS.

DUBE
— Joseph R (Lydia C) emp USMC h 37 Pond
— Pierre shwkr rear 101 Rantoul rms 11 Railroad ave
— Roland H shwkr 91 Rantoul bds 37 Pond
Dubia Merton J (Frances J) estimator USMC h 10 Wilson
Dubois Alphe F U S Navy bds 37 Stone
— Arthur J (Julia A) Elliott st crossing tender B&MRR h 6 Mechanic
— Eugene M rem to New York
— Henry A (Agnes M) painter emp 2A High B F h 480 Rantoul
— John B A student BHS bds 37 Stone
— Julia A Mrs h 6 Mechanic
— Telesphore (Laura E P) emp WPA h 37 Stone
— Telesphore J B asst mngr F W Woolworth Co (Lynn) bds 37 Stone
Ducharme Alexis (Mary A) moulder USMC h 7 Grant
— William (Mildred E) chauffeur 63 Lothrop h 14 Somerset ave
— William jr (Bernice T) clerk 175 Cabot h 22 Mason
Duclow Eva M widow Frank E h 14 Roosevelt ave
— Frank E died Sept 12 1938
— Ruth N Miss asst treas AB&W Inc (S) bds 14 Roosevelt ave
Dudley Albert emp WPA bds 80 Railroad ave
— Albert M comp 91 Rantoul rms 80 Railroad ave
— E Waldo (Margaret) lastmkr 97 Rantoul h 74 Cabot
— Edmund bds 74 Cabot
— Etta M Miss bds 38 Kernwood ave
— Hazel J Mrs emp 502 Rantoul h 50 Simon suite 2
— Julia M widow Charles bds 38 Kernwood ave
— William W retired bds 17 Briscoe
Dudman Earle N draftsman USMC h at 580 Lincoln ave Saugus
Duerden Bertha J Miss student BHS also maid 69 Dane bds 6 Chapman
— Charles A bds 18 Cedar
— Emma B Miss emp Hytron Radio Tube Co (S) bds 6 Chapman
— Frederick J bds 6 Chapman
— Josephine I Miss emp Hytron Radio Tube Co (S) h 6 Chapman
— Standley D emp Essex Co Sanitorium (M'ton) bds 6 Chapman
Duest Dorothy M Miss student BHS bds 375 Rantoul
— Francis J emp WPA rms 25 Park
— Frank (Estraya F) emp WPA h 389 Rantoul
— Salvador J (Lillian C) mach USMC h 375 Rantoul
DuFault Norman laundry foreman Beverly Hospital bds at Middleton
Duffy James J (Phyllis A) emp WPA h 12 Highland ave
Dugan Daniel M died March 30 1938
— Josephine L Mrs bds 37 Whitney ave
— Nora widow Patrick J dom nurse h 3A Clifford ave
☞(See Dougans, Duggan and Drugan)
Duggan C Louise Miss student BHS bds 6 Fossa ter
— Clinton A (Carrie I) insp GECo (L) h 6 Fossa ter
— Dorothy G Miss bds 6 Fossa ter
— John J restaurant 22 Cabot h at 12 Fort ave Salem
— Robert H coil maker Lisson & Mellon Co (L) bds 6 Fossa ter
☞(See Dougans, Dugan and Drugan)
Dukeshire Gertrude L Mrs housekeeper 18 Cabot bds do
— Nelson L (Winifred) emp 45 Bartlett h 28 Wellman
Duly Stephen R (Doris W) gdnr Mrs Morss (Marblehead) h 6 Devon ave
Dumas Alexander I retired bds 39 Pierson

F. G. Allen Furniture Co. 280 Cabot Street
Telephone 524

We Can Save You Money - Quality Goods - Right Prices

FRED B. ROSS Catering for Socials and Parties
ICE CREAM, FROZEN ICES AND HOME MADE CANDIES
256 CABOT STREET, Telephone 2254 QUALITY GOODS AND SERVICE

DUMAS
— Alfred (Lillian H) truck driver h 31 Mason
— Alma Mrs hairdresser 286A Cabot rms 3 & 4 h 32 Railroad ave apt 7
— Catherine C Miss bds 39 Pierson
— Edward E (Alma) h 32 Railroad ave apt 7
— Edward J (Julia A) mach USMC h 39 Pierson
— Louise M Miss nurse's aid Beverly Hospital bds 39 Pierson
— M James emp USMC bds 39 Pierson
— Mary A typist Gaston Snow & Saltonstall (B) bds 39 Pierson
Dumez Louis (Marion L) mason h 16 Kittredge
— Marion A Miss student BHS bds 16 Kittredge
Dumler A F pres Household Fuel Corpn 68 Pleasant h at Willow st Hartford Conn
Dumphy Bradford J (Dorothy M) clk USMC h 23 King ter
Dunbar Donald Q bds 20 Walnut ave
— Dorothy J Miss bds 20 Walnut ave
— Margaret Mrs emp 105 Rantoul h 334 Cabot
— O Chester (Margaret) carpenter h 334 Cabot
— Perley E (Annie E) (Dunbar & Glover) 20 Walnut ave h do tel 1321
— & Glover (Perley E Dunbar & Willard F Glover) contractors & builders 20 Walnut ave tel 1321
Duncan Alfred (Jean A) mason USMC h 31 Giles ave
— Alice C Miss student BHS bds 36 Wallis
— Charles E emp WPA rms 25 Park
— Doris M Miss maid 5 Ober bds 31 Giles ave
— Ernest A (Mary L) shoewkr Leopold Shoe Co (S) h 36 Wallis
— Ernest A jr chauffeur EMStRy bds 36 Wallis
— John A bds 31 Giles ave
— John F (Eleanor J) clk 248 Cabot h 12 Charnock
— Kenneth J clk Liggett's (S) bds 36 Wallis
— Louise M Miss tel op 157 Cabot bds 36 Wallis
— William J commercial artist (Boylston B) bds 12 Charnock
Dunham John W (Boston) s r 2 So Terrace
— Otis E (Alice) Dunham Inc (430 Parker B) h off Brimbal ave
— William H (Irene) emp Donnelly Adv Co (B) h South Terrace
Dunlap Daniel H shwkr 221 Rantoul bds 4A Charles
— Laurence H emp 221 Rantoul bds 4A Charles
— Martin (Elizabeth) laborer USMC h 5 Ropes
Dunlop Tire & Rubber Co (Russell C Larrabee mngr) tires etc 218 Rantoul
Dunn James (Mary A) painter 2A High h 5 Everett B F
Dunne Annie J widow Samuel C bds 20 Warren
Dunt Edward (Hattie A) vice pres Bev Credit Union 170 Cabot h 24 Charles
Dupee Elizabeth E widow William E h 192 Lothrop
— Frank G elect USMC bds 192 Lothrop
— Roger S (Dorothy D) emp USMC h 208 Dodge
— Roger S jr student BHS bds 208 Dodge
— William E died Jan 30 1938
Duplessis Eugene E (Lina B) mach USMC h 18 Roosevelt ave
— George J C Rev curate bds 40 Railroad ave
— Milanise W widow Wilfred h 43 Essex
— Rene E (Clarenda A) draftsman USMC h 18 Corning
Duquette Georgianna M Mrs propr The Food Shop 48A Beckford h 48 do
— Mary widow Napoleon h 405A Cabot

HURRY GET A NEW DIRECTORY
Don't Miss 2000 New Names a Year

SILVER'S
PLUMBING — HEATING
ELECTRICAL SUPPLIES
Wholesale—Retail
44-48 Lafayette St. Tel. 1681 SALEM

DUQUETTE
— Napoleon L emp WPA bds 405A Cabot
— Ovide A (Georgianna M) lawn mower rep 9 Abbott h 48 Beckford
Duquette's Food Shop (Mrs Georgianna M Duquette propr) 48A Beckford
Duran John A (Catherine V) draftsman USMC h 8 McKinley ave
— Peter P (Mary E) chauffeur (Manch) h 569 Cabot
Durant Albert shwkr h 20 Summit ave
Duren Edward J barber 260A Cabot h at 1 Ropes st Salem
Durgin Alfred L (Eleanor) presser 98 Park h 288 Rantoul
— Carl B (Mary L) mach USMC h 21 Gage
— Carl B jr bds 21 Gage
— George L stock rm clk USMC bds 21 Gage
— Herman L (Hazel C) ptnmkr USMC h 52 Shortell ave
— William L (Genesta J) emp WPA h 34 Grant suite 2
Durkee Gertrude F widow Alonzo E emp USMC h 60 Lothrop
— Ina M Miss hskpr 20 Columbus ave bds do
— James I (Gertrude L) garage 115 Park h 437 Elliott
— Katherine F widow Edward M rem to Lynn
— Lucy H Mrs music tchr h 37 Wallis
Durland Earle E (Katherine A) mach USMC h 8 Carver
Durling Bessie G Mrs bds 605 Cabot
— George E (Mary T) truck driver 38 Bisson h 7 Taft ave
Durocher Alfred J retired h 20 Home
— Edward J emp WPA bds 20 Home
— Henry A (Sylvia) leatherwkr A C Lawrence Co (P) h 29 West Dane
☞ (See Derocher)
Durrell Frederick H (Marion L) mach USMC h 20 Fayette
— Marion A Miss student St Mary's sch bds 20 Fayette
— Phyllis M Miss student St Mary's sch bds 20 Fayette
Dushinksi Joseph (Stefania) diemaker (357 Broad L) h 27 West Dane
Dutcher Anna E Miss clk USMC bds at 6 Cromwell st Salem
Dutelle Jesse A (Florence I) tchr of wood work 4-8 Echo ave also superv manual training Briscoe school also manual training tchr 545 Cabot h 53 Conant
Dutra Sarah E widow Francis T bds 25 Pickett
Dutton Frank B (Irene M) emp Naumkeag Mills (S) bds R E Dutton Salem Water Works rd
— Ralph E (Elizabeth H) chief eng Salem Water wks h Salem Water Wks rd
Dwyer George student BHS bds 10 Heather
— George D (Katherine) crossing tender B&MRR h 10 Heather
— Gertrude M Miss student Gibbs Sec sch (B) bds rear 641 Hale P C
— Kathleen E Miss stenog Dept of Finance & Admn (State House B) h rear 641 Hale P C
— William H (Mary C) emp BG&ECo h 12 Home
— William P (Alice) contr 641 Hale P C h r do
Dyer H Irving (Adeline M) carpenter h 156 Hart B F
— Michael J (Marie) laborer WPA h 7 Vine B F
— Raymond B (Emma J) milker 131 Conant h 27 Trask
Dynan Margaret Mrs maid 8 Washington bds do
Dziengowska Isabelle Miss clk USMC h at 10 Bentley st Salem
Eagan Helen C Miss bookkeeper 282 Rantoul bds at 24 Buxton st Peabody
Eager John M teacher 545 Cabot h 69 High st Fitchburg
Eagles Beatrice A Miss bds 56 Dane
— Frank R gdnr h 56 Dane
— Marjorie E Miss bds 56 Dane

KEEP CLEAR OF OLD DIRECTORIES
They send you miles out of your way.

Snow White Laundry Inc.
12 LOTHROP STREET
Tel. Beverly 2204 DRY CLEANING Tel. Gloucester 3023
Modern Equipment to Give Perfect Satisfaction. Prompt Deliveries. Right Prices. Let Us Serve You.

EARLEY

Earley A Miriam Miss stitcher 58 Rantoul bds 42 Pleasant
— Dorothy G Miss bds 42 Pleasant
— Elizabeth O Miss emp 12 Lothrop bds 42 Pleasant
— Havelock St C (Dorothy C) carpenter h 42 Pleasant
— Richard G clk Liggett's (S) bds 42 Pleasant
Earrbino Patrick (Mary) bartender 323 Rantoul h 149 Park
Eastern Trucking Co (Mrs Edith Colacey propr) general trucking 23 Chase
Eastham Mary F widow Henry W bds 16 Cressy
Eastland Annie M Miss clk USMC bds at 15 High st Marblehead
Eastman Florence T Miss tchr Washington sch h 27 Sherman
— Leon C (Annie J) draftsman USMC h 7 Hillside ave
— Mary B Miss stenog USMC bds 7 Hillside ave
Eastwood Arthur F (Helena) mach USMC h 31 Elliott
— Eleanor M Mrs h 10 Cliff
— John H (Alma F) fireman BFD h 5 Home
— John L clk USMC rms 47 Railroad ave
— Mary E widow Jonas bds 31 Elliott
— Norman W bds 5 Home
Eaton Charles E (U S Navy) (Newport R I) bds 71½ Essex
— Clifford (Hilda E) rem to Salem
— Ethel P Mrs relief nurse 18 Cedar h 18 Bennett suite 1
— Frederick L retired bds 24 Sherman
— Harold G (Marion C) chauffeur rem to High st Danvers
— Hattie S Mrs vice pres National Pop Corn Wks 10 Bay h at Lynnfield st Lynn
— Hulda A widow Frederick F h 30 Pond
— Lawrence E (Marion O) buyer Daniel Low & Co (S) h 24 Sherman
— Mabel W widow Geroge F bds 21 Ellsworth ave
— Oscar M (Ethel P) emp WPA h 18 Bennett suite 1
— Paul S (Eva W) salesman Smith Pharmaceutical Co (Orange N J) h 71½ Essex
— Paul S jr emp (No Reading Sanitorium) bds 71½ Essex
— Ruth B Miss student nurse Beverly Hospital bds do and 71½ Essex
— W Murray frmn USMC h at Cherry st Wenham
Eberson Anna R widow Maurice bds 19 Essex
Ebsen Arthur C (Carolyn L) investments 222 Cabot rm 21 h 28 Odell ave
Eckmann Archie M (Madeline D) coremaker USMC h 37 Lyman
Economy Oil Service (Alfred J and William L Beaulieu) oils etc 16 Hillcrest ave
— Shoe Co Inc (Simon F Kunian pres Mihertad Antreasian treas) shoe mnfg 91 & 97 Rantoul (4th floor)
— Shoe Repairing (Joseph Nuccio) 334 Rantoul
Eddie's Barber Shop (Attilio De Santis) 321B Cabot
Eddy Earl R laborer 20 Oak bds 730 Hale B F
— William F retired bds 33 Hart B F
Edelstein David propr Rose Welt Shoe Co 59 Park h at 110 Washington st Lynn
— Jacob rem to Somerville
— Max (Rose) clk 271 Rantoul h do
— Rose Mrs groc & prov 271 Rantoul h do
Edes Hannah B widow Charles B rem to Boston
Edgar Ellen widow David F h 448 Cabot
— Ethel L Miss reg nurse bds 448 Cabot
Edgerly B Clement radio service man (S) bds 5 Knowlton
— Edythe M Mrs h 5 Knowlton
Edgett Carrie C Miss maid 73 Dane bds 3 Opal ave

IPSWICH DIRECTORY
Now Compiling for 10 Towns in Northern Essex County.
CROWLEY & LUNT

ALMY'S *Department Stores Since 1858*
Beverly 1091 **Salem 1290**

EDGETT
— Carrie C Miss h 8 Corning
— Grace L Miss tchr (Milton Academy) h 8 Corning
— Ruth F Miss tchr Shady Hill sch (Camb) h 8 Corning
Edman Anna widow Frank rem to Worcester
Edmands Harriet A widow J Walter boarding house 5 Mill h do
Edson Beatrice L Miss student BHS bds 10 Fillmore
— Charles C (Minnie E) h 10 Fillmore
Edwards Abraham school Rantoul cor Edwards
— Anna M Miss bds 552 Essex
— Arthur E (Gertrude S) shipper USMC h 25 Arlington ave
— Arthur W (Mildred E) slsmn (63 Bridge S) h 3 Thorndike
— Benjamin F (Ann M) clk 579 Essex h 565 do
— Benjamin I (Ada M) gardener also roadside stand 556 Essex h do
— Bertha N Miss bds 6 Conant
— Bertha W widow Ezra F h Foster n Cole
— Clarence A clk USMC bds 6 Conant
— Cora F Miss bds 552 Essex
— Custer C (Geraldine M) emp WPA h 18 Wellman
EDWARDS DORA L MISS real estate notary public bds 555 Essex tel 2192 also farm 85 Standley
— Douglas F (Evelyn M) rem to Moscow Idaho
— Elizabeth A widow Edwin A h 5 Peabody ave
— Emma F widow Henry W h 56 Bisson
— Ezra D (Elsie A) fireman BFD Comb 4 h 1 Harwood
— Fannie R widow Frank h 266 Dodge
— Grace M Miss died 1938
— Isabel S Miss h 48 Stone
— John F died Jan 16 1939
— Lois J Miss student (Essex Co Agri sch) bds 552½ Essex
— Nancy W Mrs h 29 Vestry
— Paul I (Dorothy L) laborer 555 Essex h 540 do
— Perley A (Elsie O) mach USMC h 7 Warren
— Raymond B student BHS bds 1 Harwood ave
EDWARDS ROBERT A musician also landscape architect and artist studio Foster st Paradise Crossing bds 555 Essex
— Rufus C driver Comb 4 BFD h 552 Essex
— Sidney B (Hattie M) carpenter and contr h 552½ Essex
EDWARDS STEPHEN A D real estate contractor grading road building etc 555 Essex h do tel 2192 See page 26
Egan Edward H (Esther D) patrolman BPD h 42 Bridge
— Edward H jr student BHS bds 42 Bridge
— J Francis (Barbara E) mach USMC bds 11 Mason
— James (Katherine) oiler USMC h 16 Giles ave
— John F student BHS bds 42 Bridge
— Paul L student BHS bds 42 Bridge
— Thomas retired h 11 Mason
Ehrlich Adolph (Marion) (42 Beach rd Brookline) s r Neptune
— Henry (42 Beach rd Brookline) s r bds A Ehrlich Neptune
— Polly Miss (42 Beach rd Brookline) s r bds A Ehrlich Neptune
Eiseman Gertrude W widow Julius (Philadelphia Pa) s r 886 Hale B F
— James (Phila Pa) s r 886 Hale B F
— Julius died Jan 1938
Eklund Karl E (Edith J) mach USMC h 41 Eastern ave

Barrels of Letters Daily Reach the
DEAD LETTER OFFICE
MORAL: Use the Directory in addressing your mail.
BE ACCURATE

ERNEST WRIGHT ICE AND OIL
RIGHT PRICES
PROMPT DELIVERIES
THE QUALITY ICE THAT GIVES SATISFACTION
Our Trucks Can Serve You Daily. Office and Res. 24 ODELL AVE., Beverly, Mass. Tel. 764

ELAND

Eland R Philip automobile attendant (B) bds 39 Everett B F
— Richard J (Dorothy H) chauffeur 21 Hart B F bds do
— Wilhelmina widow Raymond J h 39 Everett B F
Eldred Constance E Miss student nurse Addison Gilbert Hospital (Glouc) bds 29 Swan
— Edwin C (Annie A) clk post office h 29 Swan
— Edwin C jr student BHS bds 29 Swan
— Virginia Miss student (Salem Teachers' Coll) bds 29 Swan
Eldredge Edward P (Emily R) city clerk City Hall 191 Cabot rm 14 and clk registrars of voters rm 12 h 35 Abbott
— Lucy A widow Joseph A died July 25 1938
— Mary A widow Perley G died July 8 1938
— Norman F rem to Boston Mass
☞(See Eldridge)
Eldridge Adelbert A (Charlotte E) mason emp city h 13 Ober
— Archibald A (Gertrude M) shoe cutter 221 Rantoul h 4 Chapman ter
— Austin F (Mildred L) emp Stuart Last Co h 7 Linden ave
— Edgar A student BHS bds 231 Hale
— Ernest D emp USMC bds 2½ Rowell ave
— Evelyn L Miss emp Stromberg's (S) bds 2½ Rowell ave
— Harold A (Viva C) painter 7 Woodland ave h do
— Henry E (Josephine C) letter carrier h 231 Hale
— Joan W Miss student BHS bds 7 Linden ave
— Leroy N (Mabel E) emp WPA h 25 Liberty
— Percy C (Florence A) hardener USMC h 2½ Rowell ave
— Robert P (Marion L) janitor BHS h 11 Mason
— Shirley F Miss bkpr 309 Cabot bds 7 Linden ave
— William A emp (Salem Chemical Wks) bds 7 Linden ave
— William W (Danvers) s r Eleanor ave
☞(See Eldredge)
Elfstrom Arthur O (Helen S) mach USMC h 20 Sherman
Eliasson Carl J S (Ottilia C) retired h 26 Winthrop ave
Elizabeth's Hairdressing (Miss Mary A Callely) 234 Cabot rm 10
Ellery Alice A widow George bds 5 Mason
Ellett Rivers Miss teacher 54 Haskell B F h at 56 Marshall Brookline
Ellingwood building 234-238 Cabot
Elliott Abbie M widow John W h 460 Essex
— Annie T Mrs librarian Centerville branch Public Library h 74 Standley
— Chambers (Mrs Ella L Harlin propr) 366 Cabot
— Charles E student (Mass State Coll) bds 24 Whitney ave
— Earle A (Esther R) emp Public Wks dept h 238 Dodge
— Elsie C Miss clk 160 Cabot bds 234 Dodge
— Frederick (Eva M) toolmaker USMC h 4 Dearborn ave
— Harry D (Eliza P) inventor USMC h 24 Whitney ave
— Horace E (Annie T) poultryman 74 Standley h do
— Israel M (Minnie A) farmer h 234 Dodge
— James (Alice) (James Elliott & Son) 279 Cabot h 63 Lovett
ELLIOTT JAMES & SON (James and Ralph S Elliott) plumbing and heating 279 Cabot tel 442 See page 67
— John F U S Navy bds 4 Dearborn ave
— Mary E widow Charles R bds 53 Friend
— Mary J widow Charles H bds 9 Columbia rd
— Paul M chemist U S Rubber Products (Passaic N J) bds 24 Whitney ave

Be Accurate In ADDRESSING YOUR MAIL. Use the Directory.

The Quality Press Printing Service
67 WALLIS STREET Tel. Beverly 700 BEVERLY, MASS.

ELLIOTT
— Ralph S (Edith C) (James Elliott & Son) 279 Cabot bds 63 Lovett
— Richard research division USMC bds 25 Hale
— Richard M mech eng USMC bds 25 Hale
— Stephen H (Helen E) truck gdnr h 458 Essex
— Walter E emp 14 Cole bds 4 Dearborn ave
Ellis Alexander (Helen O) golf instr and greens keeper Tedesco Country Club (Swampscott) h 12 Franklin
— Dorothy Miss tchr BHS bds 5 Sturtevant
— Frederick M (Dorothea L) tchr and asst athletic coach BHS h 2 Haskell P C
— Harry B (Alida C) frmn USMC h 5 Sturtevant
— Merton E (Olive W) frmn USMC h 25 Peabody ave
— Olin C (Laura P) ins broker 87 Kilby (B) h 9 Lovett
— Square junction Cabot Essex Federal and Church
— Square Lunch (Harry I Goldberg) 233 Cabot
Ellison Frances Miss bds 19 West Dane
ElMay (See May)
Elmbrook Kennels (Edward L Millett propr) 67 Conant
Elms Annie B widow Joseph D h 810 Hale B F
— David A tchr bds 810 Hale B F
— Richard P tchr 117 Valley B F bds 810 Hale do
Elwell Charles C student Bev Coop Trade sch bds 177 Bridge
— Seth W (Louise B) mach USMC h 177 Bridge
Emens Edgar A Dr (Jane B) Professor Emeritus of Greek (Syracuse Univ) h 152 Colon
Emerson Guy L (Helen G) slsmn h 34 Broadway
— Hazel A Miss clerk 224-226 Cabot bds 8 Beckford
— John G student (Harvard Business sch) bds 34 Broadway
— John M (Belle L) plumber 397 Cabot h 8 Beckford
— Lyman E died June 8 1938
— Oi H plumber bds 8 Beckford
— Stanton (Ruth) mech Munroe & Arnold exp (S) h 26 Eastern ave
Emmith Albert F (Florence E) coremaker USMC h 58 Dane
Emmonds (See Emens)
Emmott Charlotte Mrs emp USMC h 17 Essex
Emo Christopher chauffeur Connolly Bros 20 Oak bds 32 Hart B F
— James crossing tender B&MRR (B F) h 32 Hart B F
— James T chauffeur 20 Oak B F bds 32 Hart do
Enamo Antonio retired bds 18 Roundy
Endicott Albert V student Bev Co-operativve Trade sch bds 51 Eastern ave
— Alice T Miss piano teacher 242 Cabot rm 19 h at 116 Bridge st Salem
— Arthur A (Alice M) draftsman USMC h 51 Eastern ave
— Block 157-167 Cabot
— Building 151-155 Cabot
— Inc (George O Bierkol pres Dr Eleanor Tappan treas) junior college of liberal and vocational arts 400-410 Hale P C
— William H retired bds 51 Eastern ave
— William J (Rebecca) emp USMC h 568 Cabot
Engine Room Association Factories 99 Rantoul
Englehardt John B emp Salem Gas Co (S) bds 23 Fayette
— Peter P (Rose E) shwkr 105 Rantoul h 88 Bridge
English William D (Judith K) atty-at-law (24 Milk B) h 67 Boyles
Enman Chester J (Catherine G) insp NET&TCo 157 Cabot h 120 Dodge
Ennis David resident physician Beverly Hospital bds do

TROWT & MURRAY JOHN A. TROWT, Prop. 711-717 Hale St. Beverly Farms
PACKARD—SALES AND SERVICE
Cars for Rent. Storage. Supplies. Sundries. Automobile Repairing.
Telephone 9

NUTTER'S BEVERLY SHOP, INC.
THE HOME OF KENWOOD PURE WOOL BLANKETS
248A CABOT STREET Tel. 911 BEVERLY, MASS.

ENOS

Enos Barbara Miss dental hygienist 173 Cabot rm 18 bds 35 Arlington ave
— Charlotte K widow E Francis h 35 Arlington ave
— Elizabeth Miss student nurse (Salem Hospital) bds 35 Arlington ave
— Manuel F (Margaret J) hairdresser 269C Cabot h 183 Lothrop
Enslin Herbert E (Belle E) ins agt (40 Broad B) h 24 Peirce ave
Enslow Douglas M (Mary D) retired rem to Florida
Entwistle John (Mary M) cashier (80 Border B) h 31 Northern ave
— Mary J widow Albert hskpr 100 Dodge bds do
Eppler Henry retired h 5 Hawthorne
Epstein Ray Mrs canvasser h 6 Wentzell ave
Eramo Antonio bds 18 Roundy
— Augustino (Mary) laborer WPA h 13 Beckford
— Besi landscape gdnr F M Alger h 625 Hale P C
— Paul P (Lucy) emp Lissen & Mellen Co (L) h 86 Elliott
Erato Frederick (Mary) emp (Salem Hospital) bds 11 Grant apt 2
— Stephen (Ruth W) mach USMC h 11 Grant apt 2
Erickson Adolf S (Hilda C) mach USMC h 24 Lyman
☞ (See Ericson)
Ericson Arthur E radio service 130 Cabot rms 1 and 2 h do
— Beatrice H Miss office asst 1 Monument sq bds 10 Mason
— Frank O (Hilda B) mach USMC h 10 Mason
— Harriet C Mrs emp Naumkeag Buffing Co USMC bds 18 Federal
— Harriet E P Miss dental asst 74 Lothrop bds 18 Federal
☞ (See Erickson)
Erving Paul E (Bertha J) emp WPA h 267 Elliott
☞ (See Irving)
Esperson Harold E (Elodia M) emp Federal Sweets & Biscuit Co (Clifton N J) h 15 Kittredge
Essen Sven H (Lydia J) mach USMC h 30 Lyman
— Vivian L Miss secy Winthrop Chemical Co (B) bds 30 Lyman
Essex County Health Association Inc (Miss Vera B Griffin R N and exec sec) 222 Cabot rms 18-19
— County Kernwood Bridge end of Kernwood ave
— County Realty Co (Stephen A Gwinn) real estate 94½ Cabot
— County Sewerage Pumping Station foot of Water
— County Typewriter Co (Mrs Gladys E Rioux propr George J Rioux mngr) 114½ Cabot
Essler Frederick A (Elsie E) sewing mach mech also tchr Asso Bible Students 18 Railroad ave h do
— Gordon J student BHS bds 18 Railroad ave
— Robert F bds 18 Railroad ave
Estabrook Silas L (Ella M) mach USMC h 7 Highland ave
Estes Harold D (Marjorie L) civil eng Court House (S) h 36 Thorndike
— Jessie N widow Willard D h 10 Dearborn ave
— Victoria M widow Edward A died January 6 1939
ESTES WILLARD H (Marjorie Hill) propr 91 Park h (15) Conway See head lines
Estey Frank C (Mina) leatherwkr Cox Leather Co (P) h 28 Wellman
— Guy E (May E) emp B&MRR h 369 Rantoul
Esty Arlon G (Gladys) mach USMC h 17 Neptune
Evans Adeline widow Forrest L bds 68 Lothrop
— Alfred chauffeur 14 Greenwood ave P C bds do
— Bridget widow James A h 72 Cabot

HURRY GET A NEW DIRECTORY
Don't Miss 2000 New Names a Year

S. M. HILL ICE MFG. CORP'N
91 PARK STREET Tel. 1372-W BEVERLY, MASS.
We manufacture our own ice, consequently we serve you quality

EVANS
— Charles H bds 298½ Cabot
— Dewey A barber 269C Cabot h at 7 Balcomb Salem
— Edith A widow Oscar H died March 6 1939
— Harriet R Miss hskpr 16 Dane bds at 17 Foster st Salem
— Leslie A Mrs bds r376 Cabot
— Marjorie E widow John J died Nov 2 1938
— Rebecca widow Walter hskpr 101 Balch bds do
— Zelma Mrs bds 26 Cox ct
Everett Frank B fireman BFD bds 6 James
— Herbert C (Helen F) draftsman USMC h 6 James
Evitts Charles C (Bertha J) mach USMC h 10 Clifton ave
— Dorothy D Miss bds 8 Walnut ave
— E Leroy (Ella) emp USMC h 607A Cabot
— Earle E bds 8 Walnut ave
— Ernest E (Lorana A) painter and paper hanger 8 Walnut ave h do
— Oswald L (Alice A) mach Tenney Service Co (S) h 14 Walnut ave
Ewart John M (Henrietta V) draftsman USMC h 572 Cabot
Fabian Carl A clk 200-202 Cabot h at 38 Cambridge st Revere
— Tracy rem to New Haven Ct
Fabri Albert emp USMC bds 6 Gage
— Oresto attendant 112 Rantoul bds 6 Gage
— Pasquale (Ersilia) janitor USMCAA h 6 Gage
— Settimio M (Alba G) emp USMC h 16 Beckford
Fabyan Eleanor B Miss (379 Comm ave B) s r bds M Fabyan Webster B F
— I Frances Miss (379 Comm ave B) s r bds M Fabyan Webster B F
— Marshall (Eleanor McC) (379 Comm ave B) s r Webster B F
— Marshall jr (Sarah P) scientist (Harvard Med Camb) s r 20 Webster B F
Fagan Diana L Miss clk Jordan Marsh Co (B) bds 401 Cabot
— Henrietta F widow James J h 401 Cabot
— Rosella J Miss clk USMC bds 401 Cabot
Fahey Mary A widow Peter T h 5 Winthrop ave
Fairbrother Marion P Mrs rem to Wakefield
Fairburn Effie widow Robert J h 12 Ames
Fairfield Emma J widow Orren R h 15 Cressy
Faiure Joseph gardener bds 18 Roundy
Falcioni Nazzareno laborer bds 26 Front
Fall Annie L Miss shwkr 91 Rantoul bds 14 Bow
— Arthur H (Margaret) truck frmn BG&ECo h 53 Bridge
— Arthur H jr student BHS bds 53 Bridge
— Elbert A (Hazel S) mach USMC h 36 County way
— Lillian E Miss hskpr 409 Cabot bds do
— Raymond rms 239 Cabot
Falloni Albert R emp 9 Agate bds 12 Porter
— John N artist tchr (Malden) bds 12 Porter
— Leonita E Miss maid 40 Lothrop bds 12 Porter
— Mary A widow Cresenzo groc 12 Porter h do
— Paul A (Madeline) propr Central Express 9 Agate h do
Famino (See Femino)
Fancy George J (Margaret E) emp WPA h 8 Hobart ave
— John G bds 8 Hobart ave
— William H student BHS bds 8 Hobart ave
Fanning James student Gulph College (Ontario Canada) bds 97 Haskell B F
— James J caretaker Neely Est Webster h 97 Haskell B F

Household Fuel Corp. "THE CELEBRATED D L & W BLUE COAL"
HENRY S. ARCHER, Manager 68 PLEASANT STREET TEL. 2095
RANGE AND FUEL OILS

FRED B. ROSS Catering for Socials and Parties
ICE CREAM, FROZEN ICES AND HOME MADE CANDIES
256 CABOT STREET, Telephone 2254 QUALITY GOODS AND SERVICE

FANNING
— John J bds 73 Hale
— John W (Ann G) emp WPA h 99A Haskell B F
— Mary A Miss stenog Richard Young Co (P) bds 97 Haskell B F
— Mary A wife of James J died Oct 19 1938
Farland Elizabeth M widow Albert died March 17 1938
Farley Arthur W (Rita H) coke supvr (Salem Gas Lt Co) h 1 Columbia rd
— Elsie E Miss student Burdett's (L) bds 14 Hale Park ave
— Fred C (Gladys L) salesman (298 Union Lynn) h 14 Hale Park ave
Farnham E Carrie Miss (N Y City) s r 13 Washington
Farrell Bernard F died May 12 1938
— E Louise Miss student BHS bds 19 Essex 2nd floor
— Eva E widow Frank L emp Vallier Beauty Shoppe 19 Essex h do 2d floor
— Harry C mechanical eng USMC h at 48 Grant rd Swampscott
— Thomas E (Dorothy M) supt Entomology dept WPA h 94 Hale
Farrin Arthur G jr clk 116-124 Water h at Main Hamilton
— Hattie B widow Melvin D h 349 Cabot
— Velma Miss sec (55 Kilby B) bds 5 Appleton ave
☞(See Ferrin)
Fasanella Rose widow Michael bds 24 Elliott
Fassett Addie F widow George E bds 579 Essex
— Gardner B (Louise W) pres & treas Fassett's Mkt Inc r 579 Essex h 579 do and s r at Chebacco
— Louise W Mrs clerk Essex Co Commissioners Office (Court House Salem) also clk Fassett's Mkt Inc h 579 Essex and s r at Chebacco
Fassett's Market Inc Gardner B Fassett pres & treas Mrs Louise W Fassett clk Howard A Johnson dir Benjamin F Edwards dir rear 579 Essex
Father Denvir Court of Foresters No 139 122 Cabot
Faulkner Andrew A (Beulah A) emp WPA h 142 Hale
— Andrew A jr (Marjory J) emp 146 Hale h 100 Corning
— Ervan G emp 9 Abbott bds 27 Kernwood ave
— Frank C (Maude E) janitor Briscoe sch h 36 Ober
— Herbert G (Louise B) propr Bert's Key Shop 9 Abbott also (Faulkner & Cressy) 16 Cabot h 27 Kernwood ave
— Leslie K tchr (Orange) bds 27 Kernwood ave
— Mary C Miss bds 127 Dodge
— Neil C (Elizabeth W) propr service sta (Boston st S) h 69 Hale
— Sarah J widow George H bds 19 Central
— & Cressy (H G Faulkner & F W Cressy) filling sta 10-16 Cabot
Fausse Joseph draftsman USMC h at 93 Hesseltine ave Melrose
Fay Block 90-98 Cabot
— Justina M Miss laboratory technician Beverly Hospital bds do
Febonio Tremont (L Anna) leatherwkr h 24 Jordan
Federal Building Association 22 Federal
— Club 22 Federal
— Investment Association (Walter S Flint pres James W Blackmer treas) 10 Baker ave
— Tire Shop (Jacob Chiplovitz) auto tires and vulcanizing 394 Rantoul
Feeney Agnes J Miss maid 8 Thorndike bds do
— Catherine Miss maid 26 Washington bds do
— James A general man Beverly Hospital bds 21 Swan
— John J eng Salem Water Works Salem Water Works rd h at 16 Albion st Salem
— Patrick J chauffeur 15 Washington h 21 Swan

TIME IS MONEY Save Time by Using the Directory

SILVER'S
PLUMBING AND LIGHTING FIXTURES
For Every Purse and Purpose
44-48 Lafayette St. Tel. 1681 SALEM

FEGAN

Fegan Nellie A Miss h 38 Butman
— Roger W (Ada L) asst postmaster P O h 55 Odell ave
Feldman Edith Miss clk 105 Rantoul bds at 23 Bedford st Lynn
— Selma Miss checker 105 Rantoul bds at 23 Bedford st Lynn
Felix Ernest G (Lucy M) hairdr 394 Cabot h 8 Grant
Fellows Byron W (Fannie M) artist h 16 Franklin pl
— Clifford C (Margaret V) clerk (270 Bridge S) h 53 Winthrop ave
— Elizabeth D Miss nurse 23 Bow bds 10 Central
— Henry W (Mildred E) emp WPA h 13 Bennett
— Irene F Miss tchr Pickering sch (S) h 10 Central
— Marjorie E Miss bds 13 Bennett
Felton Albert salesman 211-217 Rantoul h at 321 Essex ave West Gloucester
— Mabel H Miss clk USMC h at 8 Moulton ave Salem
Femino Concetto bds 50 Williams
— Jennie M Miss bds 50 Williams
— John printer (S) bds 50 Williams
— Joseph (Stella M) millwkr rem to Salem
— Lorenzo (Domenica P) mason tender WPA h 50 Williams
— Matthew bds 50 Williams
— Rosina Miss laundress Beverly Hospital bds 50 Williams
Fenn George K (M Jeannette) physician 19 Abbott h 51 Baker
Fenton Effie widow Archibald h 72 Lothrop
— Roy M (Kay B) clerk 22 Federal h 33 Central
Ferguson Albert E (Dorothy S) mech USMC h 1 Fielder rd
— Charles P h 85 Bisson
— Randall L (Amanda E) emp State Highway dept h 29 Beckford
Ferland Napoleon S mach USMC rms 377 Cabot
Fernald Mark E (Sophia E) eng USMC h 112 Corning
Ferreira Amadeu A mach USMC h 43 Ellsworth ave
— Celia A Miss grad nurse rem to Manchester
— John B gdnr Winslow Est (Ips) bds 43 Ellsworth ave
— Mary A wife of Amadeu A died Apr 5 1938
Ferrick Hattie E widow William H h 59 Hale
Ferrier Charles G (Isabelle G) variety store 294 Elliott h 13 Greene
— George A student (BU) bds G L Ferrier 45 West B F
— George L (Catherine J) gdnr Mrs Juliette Leiter West B F h do
— Harvey J (Mary M) frmn USMC h 155 Bridge
— Isabelle G Mrs cook 908 Hale B F h 13 Greene
— Jean I Miss bds 45 West B F
— John B emp Edward H Winslow bds 43 Ellsworth ave
— Laura M Miss clk USMC bds 155 Bridge
Ferriero Anthony P (Marie F) mason rem to Danvers
— Dorothy M Miss student BHS bds rear 5 Wilkins ter
— Elsie M Miss emp Hygrade Lamp Co (S) bds rear 5 Wilkins ter
— Julia L Miss emp Hygrade Lamp Co (S) bds rear 5 Wilkins ter
— Paul (Antonetta) emp Salem Gas Wks (S) h rear 5 Wilkins ter
— Virginia R Miss emp Hygrade Lamp Co (S) bds rear 5 Wilkins ter
Ferrin Victoria B widow John R E h 1 Lovett ct
☛ (See Farrin)
Ferris Clair A (Dorothy A) elect USMC h 15 Friend
— Esther Miss rem to Salem

KEEP CLEAR OF OLD DIRECTORIES
They send you miles out of your way.

Snow White Laundry Inc.
12 LOTHROP STREET
Tel. Beverly 2204

SATISFACTORY SERVICE
Is Our Motto.
We Are At Your Service.
PROMPT DELIVERIES

FESSENDEN
Fessenden Gilbert W student (Bowdoin) bds 167 Essex
FESSENDEN WENDELL W (D O M D) (Helen G) osteopathic physician and rectal specialist 167 Essex h do office hours by appointment Tel 561
— William H jr (Caroline T) carp h 595 Cabot
Fialkowski Dominick (Stasia A) mech GECo (L) h 4 Roosevelt ave
Fiander Elizabeth S widow Ralph T dressmaker h 27 Mason
Fidelity Chapter Order of Demolay 141 Cabot
Field Albert E (Margaret W) mach USMC h 21 Whitney ave
— Albert F h 12½ Charnock
— Catherine A Miss h 19 Wellman
— Charles R (Irene M L) mach USMC h 49 Hale
— E Louise Miss maid h 45 Broadway apt 16
— Edgar F (Velma P) emp WPA h 4 Munroe apt 3
— Florence A Mrs h 214 Rantoul
— Grace Miss bds 12½ Charnock
— Helen M Miss bds 19 Wellman
— Jennie H widow Pierre h 15 Columbus ave apt 2
— Kenneth C clk 275 Cabot bds 12½ Charnock
— Lillian Miss clerk (30 Conant Danvers) bds 8 Bridge
— Lillienne I Mrs clk Liggett's (S) also lodgings 451 Rantoul h do
— R Winslow (Lillienne I) lunch 502 Rantoul h 451 do
— Thomas M rem to Peabody
— Victor A (Elizabeth) driver 68 Pleasant h 28 Arthur
— Walter (Alice L) gdnr h 4 Munroe apt 2
Fielder Alice M Mrs hskpr 365 Cabot bds do
— Andrew emp 296A Cabot bds 5 Lyman
— Carolyn M Miss student BHS bds 5 Lyman
— Charles W gdnr 27 Dodge bds 2 Home
— Dwight J (Sadie E) mach USMC h 19 Ames
— Earland W (Mabel V) emp 381 Rantoul h 35 Crescent ave
— Earland W jr printer Dunbar & Wolfe (B) bds 35 Crescent ave
— Flora Mrs h 5 Lyman
— Harold M poultryman bds 5 Lyman
— Helen E widow Woodbury h 138 Lothrop
— Lilla G Mrs clerk 244 Cabot h 20 Devon ave
— Maria C widow Charles h 2 Home
— Standley W musician bds 5 Lyman
— Walter E (Lilla G) emp 244 Cabot h 20 Devon ave
Fielding Harold F (Esther G) tchr (Eastern Junior High Lynn) h 53 Friend
— Horace S (Mae A) emp Mashkin Trans Co (B) h 3½ Roosevelt ave
— Margaret E Miss student BHS bds 53 Friend
— Robert A jr (Louise M) delivery salesman 116 Water h 138 Bridge
Figuracion Juan houseman P J Bertelsen West B F bds do
Filiault Fred A molder USMC h 19 Chestnut
— Yvonne L Miss clk 191 Cabot rm 10 bds 19 Chestnut
Filippetta Frank E (Anne T) h 260 Rantoul
Filtranti Carmelo bds 397 Rantoul
— Cosima widow Antonio h 397 Rantoul
— Frank student BHS bds 397 Rantoul
— Joseph emp 2 Boyles bds 397 Rantoul
Finch Annis R (Marguerite M) laborer State Highway dept h 26 West Dane
— Samuel A (Margaret J) painter h 6 Dearborn ave
Finkelstein Meyer (Helen) rabbi 39 Bow h 50 Broadway suite 51

PROGRESSIVE MERCHANTS
All Have the Latest Directory
HAVE YOU YOURS?

ALMY'S Department Stores Since 1858
Beverly 1091 Salem 1290

FINN

Finn Arthur W bds 15 Kernwood ave
— Lester J (Angelina M) acct Lever Bros (B) also clk 52½ Bridge h 67 do
— Margaret M widow John W h 15 Kernwood ave
— Mary E Miss bds 54 Bridge
— Sidney J (Mary A) inventor USMC h 68 Baker ave
— William E clk USMC bds 15 Kernwood ave
Finney Charles L (Helen W) mach USMC h 7 Tremont
— Lester W clk USMC bds 7 Tremont
— Myrtle Miss bds 7 Tremont
— Ralph D clk (8 Railroad ave Ham) bds 7 Tremont
— Wallace L clk 588 Cabot bds 7 Tremont
Finnigan Daniel A deceased
Finocchio Joseph A (Irene L) (Salem Sign Co 213 Essex S) h 8 Hillcrest ave
Fiore Arcangelo (Marietta) laborer W H Moore Est P C h 8 Pickett ct B F
— Archia J (Marion A) laborer W H Moore est h rear 36 West B F
— Carl A student BHS bds 8 Pickett ct B F
— James J laborer bds 8 Pickett ct B F
— Joseph gardener bds 18 Roundy
— Josephine E Miss bds 8 Pickett ct B F
— Paul P student BHS bds 8 Pickett ct B F
☞ (See Flower)
Fiorio Lydia A Miss bds 18 Dearborn ave
Fireside Knit Shop (Mrs Doris F Carter propr) yarns etc 312 Cabot
Firestein Rose Mrs rem to Brooklyn N Y
First Baptist Church (Rev Percy G Beatty pastor) 211 Cabot
— Melvin J (Hilda W) mech eng USMC h 4 Lefavour ave
— National Stores Inc groc 146 Bridge 94 124 270-274 402 and 588 Cabot 36 and 437 Rantoul 161 Essex 18 West B F home office at 5 Middlesex ave Somerville
— United Stores (Alexander E Galper propr) groc & prov 83 Hale
— United Stores (Jacob Galper mngr) groc & prov 492 Cabot
Fischer Paul H clk USMC bds at 12 Stiles st Lynn
Fisette Arthur E (Yvonne J) ptrnmkr USMC h 27 Northern ave
Fish Blanche M Mrs art supervisor Beverly public schools h 6 Warren
— Edmund T student BHS bds 6 Warren
— Harold M student BHS bds 6 Warren
— Mira W Mrs supervisor 6 Echo ave bds do
— Richard E (Eugenia I) agriculturist (Danvers State Hospital) h 2 Stewart ave
Fisher Clarence H clk USMC h at 32 Cummings So Hamilton
— Edward H (Isabelle E) clk P O rem to Fellows rd Danvers
— Eleanor P Miss bds 17 Gardner
— Herbert G attendant 52 Cabot bds 19 Peirce ave
— Jennie M Mrs dressmaker 4 Lovett h do
— John F (Dorothy M) emp USMC h 29 Wallis
— Julia M widow John L h 9 Woodbury
— Nathalie T Miss bds 17 Gardner
— Richard W (Edith E) elec 7½-9 Wallis bds 9 Woodbury
— William L (Alice G) stock mngr 282 Rantoul h 17 Gardner
Fiske Albert drug clk 1 West B F bds 918 Hale do
— Carolyn M Miss tel op 157 Cabot bds 13 Burton ave
— Helen Mrs secy 222 Cabot rm 17 h 22 Franklin pl
— L Lester bds 13 Burton ave

CAMPBELL'S FUNERAL SERVICE SERVICE FOR ALL.
65 Cabot Street Telephone 13
Low Operating Cost
Assures Moderate Charges

CROMBIE FLOWERS 298 CABOT ST.
Telephones 989 — 2615

FISKE
— Lewis W retired bds 13 Burton ave
— Lillian E widow Lewis B h 34 Broadway suite 4
— Oliver W (F May) retired h 28 Essex
— Sterry W (Helen) h 93 Corning
Fitz Hardy J (Laura M) h 496 Cabot
— Laura M Mrs emp 139 Cabot h 496 do
Fitzgerald Agnes R Miss clerk 240 Cabot bds 3 Lenox
— Anna G Miss clk 240 Cabot bds 3 Lenox
— Charles F (Alice L) draftsman USMC h 46 Elliott
— Elizabeth L Miss graduate nurse Beverly Hospital bds 21 Knowlton
— John P slsmn 116 Water h at Brookside Danvers
— Madeline M Miss graduate nurse h 3 Lenox
— Martha F Miss clk bds 3 Lenox
— William J clk 270 Cabot bds 3 Lenox
Fitzgibbon Robert Q student BHS bds 46 Abbott
— Ruth C widow Thomas F record clerk Beverly Hospital h 46 Abbott
— Thomas F jr student (Amherst) bds 46 Abbott
☞(See Fitzgibbons)
Fitzgibbons Bridget widow Richard F h 9 Bartlett
— Bridget T widow James J h 33 Bartlett
— Ellen M widow Thomas h 15 Ives suite 20
— Ernest J rem to Pennsylvania
— James H student (B U Graduate sch) bds 33 Bartlett
— John H acct (Salem Court House) bds 33 Bartlett
— Katherine R Miss reg nurse bds 33 Bartlett
— Mary F Miss tel op (S) bds 9 Bartlett
☞(See Fitzgibbon)
Fitzmaurice Ruth student nurse Beverly Hospital bds do
Fitzpatrick Joseph B asst eng 242 Cabot rms 10-12 h at 183 Mountain ave Revere
— Linford A emp NET&TCo 157 Cabot rms 11 Broadway
— Mary Mrs emp USMC h 29 Broadway suite 2
— Thomas (Mary) emp 97 Rantoul h 29 Broadway suite 2
— Thomas J jr emp AB&W Inc (S) bds 29 Broadway suite 2
Fitzsimmons Julia A widow Edward J bds 23 Blaine ave
Fladger Charles P rem to Palmer
— Crysille F Miss clk 220 Cabot bds 25 Bennett
— Maurice E clk 214 Cabot bds 25 Bennett
— Rebecca Mrs h 25 Bennett
Flagg Karl H (Irene H) mach USMC h 96 Hale
— Thurley I Miss sec'y (131 Beverly B) bds 96 Hale
Flanagan Blanche M Miss clk 256 Cabot bds 193 Lothrop
— Edward F (Jeanne A) tinsmith USMC h 8 Boyden ave
— Jeanne A Mrs office clerk Cushman's Bakery (East Lynn) h 8 Boyden ave
Flanders Donald F barn man 131 Conant bds do
Flannery Anna T widow John J h 11 High B F
— John G clk 27 West bds 11 High B F
— John J died Apr 30 1939
— William F bds 11 High B F
Flavin Jennie Miss h rear 641 Hale P C
Fleet A Elizabeth Miss tchr Briscoe sch bds 50 Broadway suite 42
— Alfred D linotype op Newcomb & Gauss (S) h 50 Broadway suite 42
Fleming Charles H (Abbie K) ins agt 8 Bertram h do
— Elizabeth P physician 31 Broadway bds 8 Bertram

IRVING'S BAKERY
TRADE HERE AND GET THE BEST!
Quality Is Our First Consideration.
252 CABOT ST. TEL. 227 BEVERLY, MASS.

CROSBY FUNERAL HOME
WILLIAM H. CROSBY
15 CHERRY STREET Tel. 1048 DANVERS, MASS.

FLEMING
— Mary Mrs emp 147 Cabot h 7 Cox ct
— Mary E widow Thomas died Feb 1 1938
— Michael (Mary) hostler h 7 Cox ct
— Morris (Mary E) truck helper 15 Cabot h 4½ School
Fletcher Fred (Catherine) florist emp 646 Hale P C h do
— Helen C Miss head nurse Beverly Hospital bds do
Flewelling Charles D (Dorothy M) emp USMC h 17 Fillmore
Fliegel Norris E student BHS bds 39 Front
— Rebecca Miss clk 218 Cabot h at Chestnut st Lynn
— William (Marion G) barber State Hospital (D) h 39 Front
Flint Arthur L (Charlotte R) retired bds 43 Railroad ave
— Brothers (Frank E Flint) mnfrs infants' shoes r 101 Rantoul 1st floor
— Charlotte R Mrs matron Hardie and Washington schools bds 43 Railroad ave
— Ernest G (Ruth J) examiner (30 Pearl B) h 145 Dodge
— Frank E (Grace H) (Flint Bros) r 101 Rantoul h (12) Upland rd
— Katrina widow George A h 43 Railroad ave
— Katrina F Miss clk 217 Cabot bds 43 Railroad ave
— Lizzie W widow Harry O bds 8 Sylvester ave
— Robert E bds 43 Railroad ave
FLINT WALTER S (Etta V) real estate and ins 170 Cabot also pres Beverly Trust Co 127 do and pres Fed Inv Asso also treas-sec Bev Credit Union h 43 Railroad ave s r at Middleton See page 48
Flood Mabel Miss bds 5 Marshall ct
Flook Walter D (Anna M) electrical eng Bird's Eye Electric Co (Glouc) h 27 Pickett
Flower (see Fiore)
Floyd Bertram P (Blanche S) bldg supervisor Aberthaw Cons Co (B) h 55 Lovett
— Fred A (Mary C) variety store 10 Enon h do
— Mary C Mrs variety store 10 Enon h do
— R Evelyn Miss reg nurse (Mass Gen Hospital) bds 10 Enon
Flynn Alice N Miss substitute tchr Briscoe sch bds 1 Lovett ct
— Anne D Miss rem to Boston
— Annie B widow Thomas F h 1 Lovett ct
— Arthur V F (Katherine M) mach USMC h 2 Bertram
— Donald E (Pauline G) emp USMC h 135 Elliott
— J Oliver (Vivian P) salesman Fuller Brush Co (Lynn) h 518 Cabot
— James J (Evelyn M) laborer WPA h 19 West Dane
— John F rem to Lynn
— Mary J widow Francis J h 183 Hale
— Richard C (Doris P) emp WPA h 112 Corning
Foan Dorothy Miss bds 343 Dodge
— Lendell G (Selectia E) poultry farm also Home Acres Kennels 343 Dodge h do
— Lendell G jr (Madeleine L) emp Champion Radio Wks (88 Holten D) h 80½ Essex
— Lendell W emp 343 Dodge bds do
Fogarty Florence Mary died Apr 22 1938
Fogg Charles W (Ella S) emp WPA h 3 Ray
— George H (Nellie M) carpenter WPA h 10 Pratt ave
— James R (Annie C) clerk 186 Cabot h 57 Bridge
— Lucile Miss bds 57 Bridge
— Marion E Miss grad nurse bds 57 Bridge

JOHN GIRDLER CO.
FUEL and HEATING
"Electric Furnace-Man" and "Whitty" } Stokers
Bring Your Heating Troubles to Us for Correction—
Phone Bev. 2480

R. C. BERRY MOTOR CORP.
282 RANTOUL ST., BEVERLY
Tel. Bev. 2173 or 2174

CHRYSLER & PLYMOUTH
SALES AND SERVICE
Also
WHITE TRUCKS

FOLEY
Foley Ada M Mrs bds 15 Ives suite 28
— Arthur E (Susan G) emp USMC h 87 Cabot suite 4
— Catherine F Miss waitress (Wenham Tea House) h 20½ Chestnut
— Dennis leatherwkr A C Lawrence Co (P) bds 18 Giles ave
— Dora V Miss h 341 Cabot
— Doris M Mrs chocolate dipper Moustakis Bros (S) h 8 Simon
— Edward J clk 100 Cabot h 7 Front
— Francis P J (Alice O) mach rem to Danvers
— Frederick C rms 32 Thorndike
— Frederick C jr clk USMC rms 32 Thorndike
— Frederick H chef 208 Rantoul h at 12 Osgood st Salem
— Helen L Miss graduate nurse bds 13 Herrick
— Henry P (Margaret E) hardware & supplies 11 Peabody sq (P) h 55½ Butman
— James B shoecutter h 20½ Chestnut
— James J asst instructor WPA bds 20½ Chestnut
— John A (Sarah F) supt USMC h 13 Herrick
— John F emp WPA bds 7 Front
— John R emp Ivory System (P) bds 20½ Chestnut
— M Maurice (Virginia C) patrolman BPD h 111 Corning
— Margaret S Miss bds 341 Cabot
— Percy N (Doris M) window glazier USMC h 8 Simon
— Richard E bds 20½ Chestnut
— Timothy F (Sheila M) emp 4 Colon h 9 Charles
— William J tchr Briscoe sch bds 13 Herrick
Follansbee Merrill N (Harriet A) emp USMC h 338 Cabot
Folsom Alfred L (Jessie B) mngr 81 Bridge h 67 Hale
— Edward S emp USMC rms 23 Bow
— Fred B (Susie M) city messenger 191 Cabot rm 17 h 57 Butman apt 2
— Fred B jr bds 57 Butman apt 2
— Richard H actor WPA (B) bds 57 Butman apt 2
— Robert W (Iris M) musician h 33 Whitney ave
Foote Chester L (Kathleen) chauffeur 22 Raymond ave h 4 Lenox
— Elizabeth M Miss student (Salem Comm) bds 4 Lenox
— Frederick L (Ida M) h 58 Pleasant
Fopiana (See Fossiana)
Forbes Esther J Miss tchr BHS bds 68 Dane
— William S jr (Katherine G) pres & treas Synchro Lock Inc (131 State B) h 23 Ober
Ford A Jeanette Miss bds 42 Thorndike
— Agnes A Miss emp Hygrade Lamp Co (S) bds 1 Bartlett
— Arthur L asst eng 242 Cabot rms 10-11 h at 9 Sutton ave Juniper pt Salem
— Charles B supt Fred Alger Paine ave P C h 329 Cabot
— C Oscar (Florence B) pastor Methodist Episcopal church 2 Dane h 354 Cabot
— Justina V Mrs tel op 157 Cabot h at 23 Poplar st Danvers
FORD LAWRENCE A atty at law also Justice of the Peace 221 Cabot rms 10-11 tel 1950 h 42 Thorndike tel 62
— Mary A Mrs tchr rem to E Orange N J
— Mary E Miss sec (B) bds 329 Cabot
— William F (Annie C) mngr 146 Bridge h 68 Shortell ave
— William F jr (Laura M) mngr 94 Cabot h 66 Shortell ave
— Zoe C widow Lawrence W emp 12 Lothrop h 1 Bartlett
Forness Jennie L widow Arthur A h 36 Lovett

LESTER O. STERLING
222 CABOT ST., BEVERLY
Rogers Building—Rooms 3-4

REAL ESTATE & INSURANCE
Telephone 681

MEMBER MASSACHUSETTS REAL ESTATE EXCHANGE

Norge Refrigerators **McQUEENY'S** Paints and Wall Papers
ELECTRICAL CONTRACTOR
Tel. 674-W 278 CABOT ST. All Electrical Repairs

FORNESS
FORNESS & MORGAN INC (Leslie Morgan pres & treas) insurance 173 Cabot rms 8-9-10 See foot lines
Forrant Albert J (Esther M) emp WPA h 6 Ober
— Albert J jr clk (14-16 New Derby S) bds 6 Ober
— David W bds 27 Pleasant
— Evelyn E Miss student BHS bds 6 Ober
— Gertrude S Miss nurse bds 27 Pleasant
— Helen A Miss nurse rem to Boston
— Stephen D (L Alice) emp WPA h 27 Pleasant
Forrest Robert S del salesman 116 Water h at 33 Track Gloucester
Fortier Belle M Miss rem to Marblehead
— Emma Miss bds 103 Cabot
— Kenneth F (Eva C) leatherwkr Filoon Leather Co (P) h 395 Cabot suite 1L
Fortin Alfred J (Maria O) officer BPD h 79 Baker ave
— Edgar P (Grace M) mach USMC h 19 Blaine ave
— Joseph (Marie L) mason h 42 Simon
— Rita M Miss student BHS bds 19 Blaine ave
— Wilfred P bds 19 Blaine ave
Fortunato Donato (Angelina D) hairdresser 354 Rantoul also dry goods 350 do h 352 do
— Joseph (U S Navy) bds 352 Rantoul
— Peter clk 354 Rantoul bds 352 do
— Virginia Miss bds 352 Rantoul
Foshay Herbert W (Ruth P) clk USMC h 23 Prospect
Foss Albert L emp NET&TCo (S) bds 461 Rantoul suite 6
— Carrie M widow Warren rms 366 Cabot
— Harlan S (Anna A) reconstruction superv (22 Norman S) h 461 Rantoul suite 6
— Harlan S jr (U S Army) bds 461 Rantoul suite 6
— J Perley (Annie) mach USMC h 47 Friend
— Kenneth E student BHS bds 461 Rantoul suite 6
— Lewis A retired h 6 Galloupe ave
— Lizzie M widow Charles cook 78 Lothrop bds do
— Mary A Mrs emp 545 Cabot h 563 do
— Nelson F (Ellen E) rem to Cambridge
— Philip A (Margaret I) laborer WPA bds 6 Galloupe ave
— Richard P student BHS also emp 1 Woodbury bds 114 Corning
— Robert M bds 114 Corning
— Robert W bds 563 Cabot
— Walter H (Mary A) mach USMC h 563 Cabot
— Walter P (Camille P) switchman B&MRR (B) h 114 Corning
— William A (Blanche M) mach USMC h 72 Cabot suite 2
FOSSA EMILIO (Constance) (Fossa Package Store) 81 Cabot also pres & treas Snow White Laundry Co 12 Lothrop h 3 Bartlett See head lines and bottom edge
FOSSA PACKAGE STORE (Emilio Fossa propr) light wines 81 Cabot
Fossiano Frederick C h 11 Simon
— Guy M (Bernice M) instructor WPA h 8B Roderick ave
— Guy M jr student BHS bds 8B Roderick ave
— Laura F widow Charles A bds 11 Simon
☞ (See Fopiano)
Foster Ada L Miss clk Met Life Ins Co (S) bds 7 Briscoe
— Alice F widow Samuel J died Dec 16 1938

F. G. Allen Furniture Co. 280 Cabot Street Telephone 524
We Can Save You Money - Quality Goods - Right Prices

FRED B. ROSS Catering for Socials and Parties
ICE CREAM, FROZEN ICES AND HOME MADE CANDIES
256 CABOT STREET, Telephone 2254 QUALITY GOODS AND SERVICE

FOSTER
— Alice W widow Walter I h 27 Cross
— Alma Miss asst treas City Hall 191 Cabot rms 13-15 bds 265 Hale
— Alonzo G (J Foster & Sons) 184 Cabot and r 265 Hale bds 12 Judson
— Andrew P (Sophia) retired h 42 Bisson
— Ann Augusta Miss hskpr 140 Lothrop h 232 Hale
— Anna Miss died March 5 1938
— Anna L widow Henry A h 74 Cabot
— Archer W (H Frances) asst sec Old Colony Trust Co (B) h 17 Larcom ave
— Arthur T (Mary P) dept mngr USMC (B) h 210 Conant
— Augustus C electric blowers (228 Tremont B) h 65 Essex
— Augustus E (Elizabeth) gdnr bds 14 Cole
— Charles farmer and tmstr h 176 Hale
— Charles W (Elnora W) retired h 30 Atlantic ave
— Clarence E bds 22½ Enon
— Clinton O (Edna C) emp USMC h 44 Cross
— Clyde E (Arlene O) emp 24 Beckford h 40 Elliott

FOSTER DWIGHT mngr Herrick Grain Co 58 Park h 48 Ober See page 43
— Edgar S (Pearl E) chairman Bd of Assessors 191 Cabot rm 11 h 5 Sargent ave
— Edith R Mrs h 261 Hale
— Edward E died Aug 3 1938
— Elizabeth W Miss nurse h 99 Corning
— Ellen Miss bds 113 Dodge
— Eugene A (Edith A) carpenter rear 265 Hale h 16 Brackenbury
— F W C died Jan 1938

FOSTER FRANK W asst cashier Bev National Bank also (R G Foster & Co) 83 Cabot also treas Twenty-five Associates 240 Cabot h 10 Quincy pk and s r at Boxford
— Frank Y (Annie R) contractor and builder 263 Brimbal ave h do
— Fred P (Margaret B) emp public wks dept h 35 Cabot

FOSTER GEORGE A (Alice R) gen mngr and sec Harper Garage Co 211 Rantoul h 295 Dodge
— George L plumber's appr 7 Briscoe bds do
— Harold M (Doris J) mach USMC h 22½ Enon
— Harold W asst mngr and clerk 15 Cabot bds 10 Quincy pk
— Harry F student BHS bds 186 Lothrop
— Hattie F widow Carl W asst Edwards sch h 8 Silver ct
— Helen P Miss teacher Edwards sch h 34 Washington
— Henry F market gardener 259 Essex bds do
— Horace H (Inger M) slsmn BG&ECo h 5 Dodge
— Inger M Mrs stenog 240 Cabot h 5 Dodge
— Irvin E (Lillian L) lobsterman also forester WPA h 18 Back
— J & Sons (Robert S and Alonzo G Foster) carpenters and builders r 265 Hale office 184 Cabot
— Jacqueline S L Miss student BHS bds 16 Odell ave
— James C florist foreman A A Pembroke bds 4 Frankwood ave
— James W (Bessie G) director H F Livermore Co (B) h 24 Essex
— Jennie widow Elmer bds 18 Cedar
— Jeremiah O (Marion F) mach USMC h 10 Fossa ter
— Jesse O chauffeur rem to Lynn
— John E bds 22½ Enon
— John M (Helen G) atty-at-law 50 Federal (B) h 26 Washington
— John M jr student (Bowdoin) bds 26 Washington
— John Y (Adelaide) retired h 97 Corning

HURRY GET A NEW DIRECTORY
Don't Miss 2000 New Names a Year

SILVER'S
PLUMBING — HEATING
ELECTRICAL SUPPLIES
Wholesale—Retail
44-48 Lafayette St. Tel. 1681 SALEM

FOSTER
— John Y 2nd died Feb 12 1938
— Joseph F jr clk USMC h 77 Essex
— Joseph M (Augusta B) foreman USMC h 8 Raymond ave
— Katherine E Miss student (Essex Co Agri sch) bds 7 Briscoe
— Lawrence E (Edith P) auditor of accounts (State House B) h 26 Baker ave
— Marion Miss student Mass Sch of Art (B) bds 24 Essex
— Marion W Miss instr The Work Box (S) bds 265 Hale
— Mary B widow George L h 40 Bartlett
— Mary G Miss tchr (Errol N H Junior High) bds 24 Essex
— Mildred Miss nurse Hahnemann Hospital (Worcester) bds 24 Essex
— Nathan H (Grace L) newsdealer stationery books etc 159 Cabot h 64 Lovett
— Nellie C Miss bds 8 Silver ct
— Norman C (Mildred M) carpenter rear 265 Hale h 105 Corning
— Paul R (Mae A) mach USMC h 11 Lyman
— Priscilla R Miss student Chandler Secretarial sch (B) bds 295 Dodge
— R G & Co (Robert G and Frank W Foster) news dealers, confectionery, stationery etc 83 Cabot
— Rachel widow Robert superv WPA 101 Rantoul h 16 Odell ave
— Robert D (Mona) bond slsmn Jackson & Curtis (P O sq B) h 9 Brown
— Robert G (R G Foster & Co) 83 Cabot bds 10 Quincy pk
— Robert S (Mary F) J Foster & Sons 184 Cabot and shop r 265 Hale h 265 do
— Robert S jr (Dorothy H) eng 242 Cabot rms 10-12 h 5 Dartmouth
— S Gertrude Miss stenog bds 259 Essex
— Sadie A widow John H h 259 Essex
— Susan L Miss bds 43 Cross
— Walter W (Louise O) plumbing & oil burners 7 Briscoe h do
— Willard D (Grace F) foreman USMC also member Licensing Board h 186 Lothrop
— William H bds 19 Herrick
— William P emp 138 Elliott bds 11 Lyman
Foster's wharf 43 Water
Fotos Sophie E Miss graduate nurse bds 38 Winthrop ave
Fotter Harvey G asst-mngr 222 Cabot rms 8-9-10 h at 14 Milton rd Danvers
Fowler Arthur H doll hospital and canary shop 3 Burton ave h do
— Barbara H Miss student BHS bds 37 Mason
— Ida E Miss bds 3 Burton ave
— Katie D widow Edgar F P h 14 Central
— M Josephine widow Raymond h 37 Mason
— Philip J student BHS bds 37 Mason
— Philip T student BHS bds 6 Somerset ave
— Raymond F clk USMC h at 4 Dodge ct Danvers
— William Jesse (Evelyn P) asst vice pres First Nat Bank (B) h 6 Somerset ave
Fox Arthur J (Edna M) bds 60 Kernwood ave
— Frances M widow Frank bds 103 Cabot
— James M died June 2 1939
— Nellie H widow Richard rem to Belmont
— Richard died Aug 11 1938
— Velma H Miss bds 65 Trask
Foye Cyrus D frmn USMC h 15 Bow
— John G (Catherine J) gas and oils 127½ Bridge h 72 Winthrop ave
Frager Max groc & prov 121 Cabot h at 6 Essex st Salem

KEEP CLEAR OF OLD DIRECTORIES
They send you miles out of your way.

Snow White Laundry Inc.
12 LOTHROP STREET
Tel. Beverly 2204 DRY CLEANING Tel. Gloucester 3023
Modern Equipment to Give Perfect Satisfaction. Prompt Deliveries. Right Prices. Let Us Serve You.

FRANCESCO
Francesco Vincent A (Jennie D) civil eng State Dept of Public Wks (B) h 41 Federal
Francis John W (Ada) foreman Parker Bros (S) h 20 Gregg
— Manuel S died March 6 1938
Franco American Club Inc (Edmund J Morency pres) 131 Cabot
Frank Arthur counterman 4 Cabot bds at Lynn
Franklin Eleanor V widow Llewellyn B h 14 Butman
— Ernest W clk 175 Cabot bds 14 Butman
— Gordon W (Nettie A) clk 246 Cabot h 32 Bow
— Lawrence B (Avis B) broker Holyoke Ins Co (39 Norman S) bds 14 Butman
Franks Luther (Elizabeth M) eng USMC h 35 Greene
— Margaret Miss (6 Hamilton Salem) sec 824 Hale s r bds do B F
— Mary Miss (6 Hamilton Salem) s r bds 824 Hale B F
— Sarah T Miss (6 Hamilton Salem) gown shop 824 Hale B F s r do
Fraser A Scott died July 10 1938
— Aldege J (Alice M) emp USMC h 11 Chase
— Arthur W (Mary) hostler h 71 Enon
— Constance Miss teller savings dept 240 Cabot h 20 Thorndike
— Donald R caddy master USMC Golf Club bds 137 Elliott
— Lucien J (Blanche) stableman Mrs Emily P Mandell (Hamilton) h 27 High B F
— Malcolm B (Althea P) clk USMC h 8 Home
— Mildred C Mrs maid h 11 Munroe
— Pearl D widow A Scott h 35 Washington
— Robert E (Jeanne) emp 58 Rantoul h 10 Judson
— Roland J (Celeste E) presser Parisian Cleaners (Chatham L) h 24 Union
— Ruth A Mrs h 137 Elliott
☛ (See Frazier)
Frazier Arthur H emp USMC h 9 Mill
— George R emp 70 Hart B F bds do
☛ (See Fraser)
Fredericks Edward T clk USMC h at High st Ipswich
— Elsie L Mrs clk USMC h at 91 Central Ipswich
Frederickson Knute O (Nannie M) emp Slattery Bros (S) h (14) Walcott rd
— Nannie M Mrs cook 6 Echo ave h (14) Walcott rd
— Philip O emp USMC bds (14) Walcott rd
— Roy bds (14) Walcott rd
☛ (See Fredriksen)
Fredriksen Hans B (Hannah M) mach h 790 Cabot
— Stanley F (Elsa W) clk USMC h 65 Trask
☛ (See Frederickson)
Freedland Saul distribution mngr 31 Park h at Lawton ave Lynn
Freedman Maurice agt B&MRR sta h at North Common st Lynn
☛ (See Friedman)
Freeman Benjamin F (Ella M) chauffeur G W Pickering Co (S) h 25 Mill suite 2
— C Gilbert poultryman 47 Dodge bds do
— Charles E (Ruth I) telegraph opr B&MRR h 49 Livingstone ave
FREEMAN CHARLES W (Mabel M) florist 47 Dodge h do See page 3
— Edward student (Essex Co Agri sch) bds 47 Dodge
— Ethel L Mrs clk Register of Deeds (S) bds 25 Bow suite 1
— Frederick J died Feb 9 1939
— George V emp 47 Dodge bds do
— Helen R Miss dressmaking 49 Livingstone ave bds do

IPSWICH DIRECTORY
Now Compiling for 10 Towns in Northern Essex County.
CROWLEY & LUNT

ALMY'S *Department Stores Since 1858*
Beverly 1091 **Salem 1290**

FREEMAN
— Vincent T (Bessie E) cord wood etc 233 Dodge h do
— Winifred M Miss florist emp 47 Dodge bds do
French Buel D (Cora E) gate tender Kittredge crossing B&MRR h 22 Swan
— Catholic Church 38 Railroad ave
— Charles F mach USMC rms 23 Bow
— Edna L wife of Edward jr died Nov 7 1938
— Ernest E mach USMC bds 425 Cabot
— Frank L (Ethelyn M) mech eng USMC h 13 Lenox
— Hattie I Mrs h 197 Cabot
— Harrie C laborer WPA rms 144 Cabot
— John E emp WPA bds 31 Pleasant
— John W developing eng USMC h 1 Friend
— Leon F (Grace E) emp 131 Conant h 137 Balch
— Milton R student (Northeastern) bds 1 Friend
— Ottie L typesetter (Norwood) bds 66 Cabot
— Otto G hairdresser (219 Bridge S) h 66 Cabot
— Pearl E Miss nurse 95 Baker ave bds do also bds 31 Pleasant
— Ralph L masseur 13 Lenox bds do
— Rose A Mrs h 31 Pleasant
— Walter E (Ruby M) dentist 425 Cabot h do
Friburg Dorothy E Miss student BHS bds 2 Fossa ter
— Elaine R Miss student BHS bds 2 Fossa ter
— Ernest W (Jennie L) millwright Barnett Leather Co (L) h 2 Fossa ter
Frick Helen C Miss (Bedford Mt Crisko N Y) s r off 453 Hale P C
Frick's Lodge (Miss Helen C Frick) 506 Hale P C
Friedman Bernice D Miss student (Salem State Teachers' College) bds 26 Sherman
— E William (Julia C) emp Enterprise Furn Co (B) h 26 Sherman
— Otto W treas and mngr Bev House Cleaning Co 269½ Cabot h at 30 Cherry Swampscott
☞ (See Freedman)
Friend Agnes widow Lester D died May 29 1938
— Agnes D widow Joseph P trained nurse h 8 Laurel
— Anna W Miss hskpr 473 Rantoul bds do
— Archer D (Anna S) retired h Boyles
FRIEND BROS (Louis E Friend) carriage-smiths and horseshoers 477 Rantoul tel 2410 See page 22
— Clarence H (Mary R) frmn public wks dept h 21 Highland ave
— Emily M widow George L h 24 Myrtle
— Katherine A Mrs novelties etc 267 Cabot h 13 Knowlton
FRIEND LOUIS E (Georgianna) (Friend Bros) 477 Rantoul h 22 Myrtle See page 22
— Philip H (Violet L) emp Champion Lamp Co (L) h rear 5 Conant
— Richard B emp No Shore Dye Co (L) bds 21 Highland ave
— Seth tchr Cooperative Trade sch bds 24 Myrtle
— William P retired h 473 Rantoul
Friend's Bakery (Miss Helen E Smith mngr) bakery products 224 Cabot
— Food Shop (Mrs Georgianna M Duquette mngr) 48A Beckford
Friendship Rebekah Lodge No 6 IOOF 3 Broadway
Fritz Charles A asst eng 242 Cabot rms 10-11-12 h at Pine st Manchester
— Lewis J (Charlotte M) civil eng Mass Dept Public Wks h 13 Hale Park ave
Frost Agnes M Mrs emp 105 Rantoul h 66B Bridge
— Austin P (Anna F) painter h 1 Watch Hill

RANTOUL PHARMACY *Your Registered Prescription Store*
Rantoul, cor. Pond St. Tel. 2478 or 635

ERNEST WRIGHT ICE AND OIL
RIGHT PRICES
PROMPT DELIVERIES
THE QUALITY ICE THAT GIVES SATISFACTION
Our Trucks Can Serve You Daily. Office and Res. 24 ODELL AVE., Beverly, Mass. Tel. 764

FROST
— C Harry (Bertha) gdnr rem to Wellesley
— Carroll K (Gertrude S) (O C Frost & Son) 14 Bridge h 14½ do
— Chester E (Frances M) leader Frost's Orchestra 4 Bass h do
— Chester W (Agnes M) mach Torpedo Sta (Newport R I) h 66B Bridge
— Kenneth A emp USMC bds 66B Bridge
— Lottie M Mrs h 48 Pleasant
— Merrill M student rem to Wellesley
— O C & Son (Olin C and Carroll K Frost) painters 14 Bridge
— O Roland jr student BHS bds 21 Lothrop
— Olin C (Frances M) (O C Frost & Son) 14 Bridge h do
— Oscar R (Doris E) lastmaker 97 Rantoul h 21 Lothrop
— Raymond H gdnr rem to Wellesley
— Rupert O (Betty) clk B&MRR (B) h 14 Central
— Sarah F propr Sunshine Rest Home 556 Cabot h do
— Sarah P widow Edward bds 8 Smith
— Theodore W (Ann M) slsmn 453 Rantoul h 746 Hale B F
— W G Kenneth gdnr rem to Wellesley
— William J bds 86 Bisson
— William O emp CCC bds 4 Bass

Frothingham Eleanor Miss (269 Beacon B) s r bds 21 Hart B F
— Mary L Mrs h 840 Hale B F
— Theodore jr (Eleanor F) (269 Beacon B) s r off 21 Hart B F
— Theodore 3d (269 Beacon B) s r bds 21 Hart B F

Froton George F deceased
— John E fisherman h 18 Front
— Mary F widow Henry S bds 18 Front

Frye John R (Madelyn L) bds 23 Ocean

Fryer Baron P (Alice L) salesman 244 Cabot h 14 Fairview ave
— Thomas J retired bds 14 Fairview ave

Fugere Wilfred M (Fugere & Evans) 269A Cabot h at 65 Gardner Hamilton

Fuller Amos W A farmhand William Phillips off 801 Cabot h at Hamilton ave South Hamilton
— Bradley foreman USMC h at 32 Broad st Newburyport
— Erford C (Marion B) h 21 Baker ave and at Echo Cove rd So Hamilton
— George T salesman 223 Cabot h at 17 Falls st Lynn
— Linwood A (Minnie L) (29 Edith ave Everett) s r Foster field
— Oscar M (Constance M) emp California Walnut Assoc (B) h 9½ Peirce ave
— Robert P (Virginia I) bds 95 Baker ave and at Hanover N H

Fullerton George retired died July 1 1939
— J Herd instructor Northwood school Lake Placid Club (Lake Placid N Y) bds 6 Brackenbury
— James P (Elizabeth A) Veterans' Relief investigator City Hall h 6 Brackenbury
— Kathleen L Miss welfare nurse 271 Cabot bds 6 Hale Park ave
— Mary B Miss tchr bds 6 Brackenbury
— Mary T widow Thomas W h 6 Hale Park ave
— Richard H (Jane T) h 1 Lake Shore ave
— Walter E (Helen M) emp WPA h 32 Railroad ave suite 9

Fultz James A (Gertrude W) frmn USMC h 36 Thorndike
— Paul W bds 36 Thorndike

Merton S. Ward FLORIST
FUNERAL AND WEDDING WORK A SPECIALTY
Grower of Cut Flowers, Greenhouse Plants in Season, Bedding Plants, Spring Vegetables, Vegetable Plants.
GREENHOUSES: COR. CORNING AND EAST LOTHROP STS. TEL. 2536

The Quality Press Printing Service
67 WALLIS STREET Tel. Beverly 700 BEVERLY, MASS.

FULTZ
— Robert W (Dorothy E) rem to Lynn
Fumarola Mary Miss hairdr 22 Winthrop ave bds do
— Stephen (Carmela) mach USMC h 22 Winthrop ave
— William S (Elizabeth M) emp USMC h 21 Winthrop ave
Furbush Charles E emp USMC bds 18 Walnut ave
— Edith B Miss clk (209 Washn S) bds 18 Walnut ave
— Gordon N (Madeline P) clk USMC h 18 Walnut ave
— Grace E Miss stenog Beverly Hospital bds 18 Walnut ave
Furlong Arthur L mach Boston Mach Co (L) bds 72 Dane
Furnari Agnes Mrs emp Naumkeag Mills (S) h 242 Rantoul
— Antonio (Ida R) gdnr Boylston Beal (Manch) h 245 Rantoul
— Joseph (Agnes) emp Beverly Mattress Co (S) h 242 Rantoul
— Joseph clk 268 Rantoul bds 47 Federal
— Louis (Ada M) shoe repairing 243 Rantoul h 29 Pond
— Nicholas (Barbara) laborer 2 Boyles h 47 Federal
— Pietro (Vincenza) laborer h 245 Rantoul
— Samuel A (Harriett E) rem to Manchester
Fushpanski Emil J (Mary) junk dealer and express 219 Brimbal ave h do
— Stanley F auto wrecking 96 Park bds 219 Brimbal ave
Gabriel Cesarino F (Catherine) ins agt N Y Life (S) bds 9 Swan
— Domenico (Restituta) painter h 9 Swan
Gabrielli Americo J (Laura B) operator USMC bds 12 Sohier rd
Gadbois Albert G (Ruth A) h 33 Sawyer rd
— Alice I Miss emp Hygrade Lamp Co (S) bds 33 Sohier rd
— Arthur E lather bds 8 Kittredge
— Arthur F (Helen M) lather emp WPA h 8 Kittredge
— Arthur J died July 2 1939
— Arthur R (Roberta A) carpenter h 41 Elliott suite 8
— Earle S student BHS bds 8 Kittredge
— Florence L Miss bds 33 Sohier rd
— Fortuna W (Amanda) carpenter h (15) Longfellow ave
— G Albert carp emp 33 Sohier rd bds do
— Hattie F widow Arthur J h 33 Sohier rd
— Lillian A Miss emp Hygrade Lamp Co (S) bds 33 Sohier rd
— Melina widow Edmund bds 12 Bennett
— Rudolph R (Christine) lather h 12 Bennett
— Walter T (Fannie) emp 397 Cabot h 41 Elliott suite 12
Gage Benjamin F emp S M Hill Ice Co's Stand 391 Cabot h rear do
Gagnon Cecile M Miss waitress 80 Railroad ave bds 51 Dodge
— Chauncey J (Marguerite E) emp WPA h 13 Pratt ave
— Chauncey J jr student BHS bds 13 Pratt ave
— Francis L variety store 28 Beckford h 26 do
— Hannah M widow Alfred clk 28 Beckford bds 26 do
— Louise M Miss student (Salem State Teachers' College) bds 13 Pratt ave
— Lucian E (Ruth E) h 31 Simon
— Mary Mrs bds 51 Dodge
— Rene emp A C Lawrence Co (P) bds 66 Bridge
— Roger A bds 51 Dodge
— Roland J rem to New Hampshire
Gale Howard Charles M D (Agnes Endicott) physician 16 Broadway h do
— Nancy G widow Willard N died Feb 2 1939
Galeucia Susan C J Miss reg nurse rms 17 Home
Gallagher A Prince (Clara C) tire slsmn Harper Garage (S) h 91 Essex

TROWT & MURRAY JOHN A. TROWT, Prop. 711-717 Hale St. Beverly Farms
PACKARD—SALES AND SERVICE
Cars for Rent. Storage. Supplies. Sundries. Automobile Repairing.
Telephone 9

Be Accurate In ADDRESSING YOUR MAIL. Use the Directory.

GALLAGHER
— Albert L seaman bds 56 Bartlett
— Alfred J died Jan 12 1938
— Allison B emp 458 Essex bds 56 Bartlett
— Banford G emp 458 Essex bds 56 Bartlett
— Bessie Miss maid 15 Washington bds do
— Deborah I Miss bkpr 38 Lovett bds 57 Standley
— Edmund M (Andrea L) (Comm ave B) s r 5 Park View ave
— Frederick T (Mattie E) carpenter 14 Cole h 56 Bartlett
— George W (Bridie) gdnr 289 Hale h 176 Cabot
— Mary A Miss (98 Beacon B) maid 213 Hale bds do (smr)
— Roland H bds 56 Bartlett
— Roszilla D widow Alfred J h 57 Standley
— Ruth B Mrs superv NYA 101 Rantoul h 30 Bow
Galloupe Annie F Miss h 6 Chestnut
Galluzzi Joseph (Antoinette) hairdresser 272 Rantoul h 274 do
— Laura Miss emp 47 Park bds 274 Rantoul
— Laura M widow Paolo h 39 Beckford
GALLUZZI NICHOLAS V (Rosalie) mngr Rantoul Pharmacy 293 Rantoul h 40 Sohier rd See foot lines
Galper Alexander E (Libby) (Galper Bros) 83 Hale h 39 Abbott
— Bros (Alexander E Galper, Jacob Galper) grocers 83 Hale and 492 Cabot
— Jacob (Esther) (Galper Bros) mngr 492 Cabot h 17 Atlantic ave
Galvin Annie widow John J bds 46 Federal
— Ellen M widow Patrick J h 19 Dane
— Mary E Miss sec Donnelly Adv Co (Jam Pl) bds 19 Dane
— Matthew P emp WPA bds 19 Dane
— Patrick J died Aug 21 1938
Gamble Doris L Miss rem to Swampscott
— Frank L (Ethel H) used car dealer (39 Bridge Salem) h 7 Crescent ave
— Helen M Miss rem to Brookline
— James H (Elizabeth M) retired h 159 Bridge
— Lawrence E rem to Swampscott
— Lawrence T (Louise F) rem to Swampscott
— Margaret A widow Samuel h 166 Essex
— Marion Miss bds 166 Essex
— Robert H (Pearl L) asst mngr 58 Rantoul h 6 Chestnut
— Ruth Miss clerk 75 Cornhill (B) bds 166 Essex
Ganey George A (Doris M) del slsmn 116 Water h 457 Rantoul
— John J (Bertha G) insp USMC h 11 Lenox
— Kathleen L Miss student BHS bds 11 Lenox
Gangemi Antonio bds 267 Rantoul
— Dominick clk 297 Rantoul bds 267 do
— Ida A Miss student BHS bds 267 Rantoul
— Joseph (Esther) laborer WPA h 267 Rantoul
— Sarah R Miss emp NYA 101 Rantoul bds 267 do
Gangloff Barbara E Miss tel op 157 Cabot bds 8 Chestnut
— David P (Margaret) caretaker 18 Hale h 48 Charnock
— Gardner A emp 29 Bartlett h 15 Lovett
— Harold B (Mary A) mech 474 Rantoul h 8 Chestnut
— Kenneth B (Ruth J) steward 16 Maple ave h 10 Ashton
— Leroy P (Rose) gdnr 45 West B F h do
— Leroy P jr student Beverly Farms School bds 45 West B F
— Priscilla F Miss student BHS bds 8 Chestnut

HURRY GET A NEW DIRECTORY
Don't Miss 2000 New Names a Year

S. M. HILL COMPANY
ICE AND OIL DELIVERIES ANYWHERE
We invite you to inspect our line of Air-Conditioned Ice Refrigerators on display at our show room. Our prices will interest you.
91 PARK STREET, BEVERLY, MASS. TEL. 1372-W

GANGLOFF
— Reginald C (Ruth B) chauffeur 55 Broadway h 7 Munroe
— Richard B emp 217 Rantoul bds 8 Chestnut
— Robert F (Mary E) groc and prov 302 Cabot h 333 do
— Sophia widow Farrell bds 333 Cabot
Ganley Anna M Miss bkpr USMC bds 10 Stone
— Edward M (K Gladys) frmn 58 Rantoul h 10 Stone
— John J asst steward USMC Clubhouse bds 10 Stone
— Julia A widow Thomas F h 10 Stone
Gannon John W (Katherine M) variety store 371 Cabot h 369 do
— Philip M teacher also clk 371 Cabot bds 369 do
Garabedian Edward (Lucy) hairdr 51½ Broadway h 34 Grant apt 3
Garden City Aerie No 1640 F O Eagles 122 Cabot
GARDEN CITY AUTO BODY CO (Thaddeus Theriault) auto painting and body work 244 Elliott See page 10
— City Cafe The (Angel Makros propr) 59 Broadway
— City Credit Union (Peter Boniface pres Romolo Cortucci treas) 361A Rantoul
— City Lodge IOOF (Manchester Unity) 131 Cabot
— City Lodging House (Angel Makros propr) lodgings 25 Park
Gardiner Alma G A Miss maid 10 Sargent ave bds do
— Henry W (Edith H) laborer 85 Water h 24 Simon
Gardner Carl B (Dorothy M) salesman Leader Oil Co (L) h 22 Butman
— Constance Miss director Amateur Theatre Guild (472 Boylston B) bds 17 Lothrop
— George E died May 20 1938
— Helen C Mrs bds 192 Lothrop
— Maj Augustus P Camp No 62 United Spanish War Veterans 145 Cabot rms 1 and 2
— Maude A widow Lewis A h 24 Bartlett
— Norman L (Norma E) mach USMC h 17 Walnut ave
— Phyllis Miss student BHS bds 17 Lothrop
— Roy salesman bds 17 Thorndike
— Seraphine K widow Frank N clk 244 Cabot bds 17 Thorndike
— Thomas F died Nov 7 1938
— Walter (Esther M) shoecutter Leada Baby Shoe Co (D) h 22 Butman
— Walter W (Clara H) mech 453 Rantoul h 63 Essex
— William J (Irene) barber Soldiers' Home (Chelsea) h 17 Lothrop
— William M student (West Point N Y) bds 17 Lothrop
☛ (See Gardiner)
Garland J B & Sons propr Herrick Grain Co 58 Park home office at 15 Grafton st Worcester
— Marion S widow Timothy E h 74 Livingstone ave
— Timothy E died Jan 30 1939
Garman Freda Miss clk 80 Cabot bds 5 Pleasant
Garniss Freeman H (Sibyl M) music teacher BHS and Briscoe sch also conductor Junior Male Choir Men's Singing Club Inc h 26 Abbott
Garrell Mabel S widow E Frank hskpr 2 Orchard bds do
Garry Evelyn Miss bds 6½ Mechanic
— Joseph I (Lena C) emp WPA h 398 Rantoul
— Lena Mrs emp Hygrade Lamp Co (S) h 398 Rantoul
— Louis I bds 6½ Mechanic
— Luke (Caroline L) laborer Salem Gas & El Co (S) h 361 Rantoul
— Marie L widow Antonio h 6½ Mechanic
Garvey John K bricklayer 20 Oak B F h 14 Haskell P C

Household Fuel Corp. "THE CELEBRATED D L & W BLUE COAL"
HENRY S. ARCHER, Manager 68 PLEASANT STREET TEL. 2095
RANGE AND FUEL OILS

FRED B. ROSS Catering for Socials and Parties
ICE CREAM, FROZEN ICES AND HOME MADE CANDIES
256 CABOT STREET, Telephone 2254 QUALITY GOODS AND SERVICE

GARVEY

— Martin H (Bernice T) caretaker Charles P Rimmer Grover st bds do
Gasper Anna G Miss clk State St Trust Co (B) bds off 719 Cabot
— Aubrey I bds S A Gasper off 719 Cabot
— Barton W student BHS bds 17 Conant
— Clayton E driver 60 River bds 12 Heather
— Donald E gdnr Mrs A W S Moore (P C) bds S A Gasper off 719 Cabot
— Earle F (F Glenola) chauffeur 7 Central h 12 Heather
— Eleanor E Miss clk Second Nat'l Bank (B) bds 12 Heather
— Hubert A student BHS bds 17 Conant
— Lester B (Essie P) milk dlr 17 Conant h do
— Robert E driver 141 Balch bds 12 Heather
— S Aubrey (Helen C) caretaker Moraine farm h off 719 Cabot
Gasperoni Alfred (Margaret T) mach USMC h 40 Ellsworth ave
— Antonia T Miss emp Hygrade Lamp Co (S) bds 4 Blaine ave
— Florence M Miss bds 4 Blaine ave
— Guerino F bds 4 Blaine ave
— Henry (Sylvia J) h 4 Blaine ave
— Mildred O wife of Peter A died April 19 1938
— Peter A emp USMC bds 146 Park
— Peter J emp USMC bds 4 Blaine ave
Gass Charles E (Julia E) h 32 Bow
Gastonguay Alfred (Jennie) painter h 23 Crescent ave
— Emil bds 38 Grant and at Florida
— George (Eva) mach USMC h 8 Grant
— Herve J (Annette M) carpenter h 38 Grant
— Joseph (M Angel) carpenter h 38 Grant
— Regina Miss tchr bds 38 Grant
Gatchell Helen C widow Albert E clerk (Salem Court House) bds 57 Standley
Gatcomb Carrie H widow Lewis B bds 64 Dane
Gates Alfred S (Mary E) watchman WPA h 111 Haskell B F
— Alfred S jr (Mary C) chauffeur off 412 Hale P C h off 711 Hale B F
— Edward F (Louisa A) photographer (1108 Boylston B) h 99 Baker ave
— George W (Mary E) foreman USMC h 13 Pickett
— John F (Leona V) laborer WPA h 8 Haskell B F
— Joseph R (Mabel E) h 184 Hart B F
— Mary E Mrs laundress 218 Hart h 111 Haskell B F
— Mary G Miss bds 111 Haskell B F
— Virginia C Miss bds 111 Haskell B F
— Winifred L Miss kindergarten tchr YMCA bldg bds 13 Pickett
Gauardabassi Francisco M (Rosalind) s r "Old Fort" Paine ave P C
Gaudenzi Antoinette Miss emp Hygrade Lamp Co (S) bds 27 Williams
— Francesco (Annie) molder USMC h 27 Williams
— Margaret Miss bds 27 Williams
— Pauline Miss emp Hygrade Lamp Co (S) bds 27 Williams
Gaudet Charles (Monica) retired bds 26 Bow
— Henry mech 282 Rantoul h at Lynn
Gaudreau Adelard J (Helen) Witch City Rep Co 123½ Essex (S) h 19 Simon
— Evelyn G Miss clk 217 Cabot bds 19 Simon
— Francis X (Annie E) hairdresser 40 West B F h 2 Oak do
— Henry E emp Witch City Rep Co 123½ Essex (S) bds 19 Simon
— Peter (Lea M) emp WPA h 5 Porter
— Rita D Miss student BHS bds 19 Simon
☛ (See Godreau)

TEL. SALEM 392
PARSONS' LAUNDRY
Quality Laundry and Cleaning Services
72 LORING AVENUE SALEM, MASS.

SILVER'S
PLUMBING AND LIGHTING FIXTURES
For Every Purse and Purpose
44-48 Lafayette St. Tel. 1681 SALEM

GAUKROGER
Gaukroger Albert A (Doris) clerk P O h 36 Pierson
— Edith L Miss emp Travelers Ins Co (L) bds 36 Pierson
Gauthier Amable J bds 18 Cedar
— Antonio A (Ida A) emp USMC h 21 Blaine ave
— Elizabeth E widow Francis V nurse h 32 Whitney ave
— Francis W bkpr First Nat'l Bank (B) bds 32 Whitney ave
— Joseph A (Albina S) slsmn Aluminum Cooking Utensils Co (New Kensington Pa) h 6 Gardner
— Marjorie G Miss clerk Hygrade Lamp Co (S) also dancing school 130 Cabot rms 5 and 6 bds 32 Whitney ave
Gavel Marjorie Mrs bds 6 Lake View ave
Gay Earl E (Gertrude J) cashier USMC h 11 Ives
— Ella F widow James bds 98 McKay
— George D (Nellie P) h 10 Pearl
— Helen V Miss librarian bds 10 Pearl
Gaylord Elston E (Fannie E) sub master High sch h 10 Peabody ave
— Wynn radio rep bds 10 Peabody ave
Geanakos Brothers (Christie Nicholas and John G Geanakos) proprs Beverly Ice Cream & Candy Parlor 139 Cabot
— Christie (Geanakos Bros) Beverly Ice Cream & Candy Parlor 139 Cabot bds at 1 Burley ave Ipswich
— John G (Geanakos Bros) 139 Cabot h at 1 Burley ave Ipswich
— Nicholas (Geanakos Bros) 139 Cabot also clk do bds 27 Central
Geary Catherine widow John h 17 Webber ave
— Henry N (Marion B) emp WPA h 23 Winthrop ave
— Mary E Mrs waitress 54-56 Cabot rms 54 do
— Mary L Mrs clerk 232 Cabot h 7 Phillips
— Paul H (Mary) clk 232 Cabot h 7 Phillips
Gee Edwin (Alice) die sinker USMC h 415 Cabot suite 4
Gelin Charlotte M Miss student BHS bds 25 Bennett
— Irene Miss student BHS bds 25 Bennett
— Milton M (Etta H) insp USMC h 25 Bennett
Gelino Annie W widow Onas A died Jan 14 1938
Gendron Albert A student BHS bds 17 Edwards
— Alfred A (Rose M) laborer 148 Park h 17 Edwards
— Arthur J (Mary) fireman Engine 3 BFD (B F) h (8) Leech
— Arthur P (Florence E) shoewkr Arrow Shoe Co (Danvers) h 41 Elliott suite 3
— Joseph A stone mason bds 66 Cabot
— Joseph J student BHS bds (8) Leech
— Rita R Miss bds (8) Leech
Gene's Furniture Hospital (Eugene L La Pointe propr) 20 Railroad ave
General Auto Supply Co (John Pascall propr) auto supplies 149 Cabot
Genova Fred D (Anne A) mach USMC h 29 Livingstone ave
Gentile Alfred (Grace) mach USMC h 46 Chase
— Joseph (Florence) city laborer h 22 West Dane
GENTLEE CURTIS H (Helen F) funeral director also Gentlee's Funeral Chapel 5 Briscoe tel 480 h 16 Butman See backbone, gold stamp on front and back covers and colored insert and page 345
GENTLEE FUNERAL CHAPEL (Curtis H Gentlee funeral director) 5 Briscoe See backbone, gold stamp on front and back covers and colored insert and page 345
Gentley Anna M Miss tel op 157 Cabot bds 9 Cliff
— Edwin A (Annie M) shoe cutter Ideal Baby Shoe Co (D) h 9 Cliff

KEEP CLEAR OF OLD DIRECTORIES
They send you miles out of your way.

Snow White Laundry Inc.
12 LOTHROP STREET
Tel. Beverly 2204

SATISFACTORY SERVICE
Is Our Motto.
We Are At Your Service.
PROMPT DELIVERIES

GENTLEY
— Edwin A jr bds 9 Cliff
George Antonio driving instr 22 Judson bds do
— Elizabeth Miss personal maid Mrs M S Haughton Pine Ridge ave P C bds do
— James D (Annie G) retired h 171 Lothrop
— James D jr (Frances) emp 7½ Wallis h 9 Central
— John M (Katherine G) teller Franklin Savings Bank (B) h 255 Essex
— Marion E Miss stenog Boston Univ Alumni (B) bds 171 Lothrop
Gerrish William H (Lillah E) retired h 693 Hale B F
Gerry Daniel L (U S Navy) bds 5 Marsh ave
— Daniel O (Minnie G) mason WPA h 5 Marsh ave
— Lillian G Miss bds 5 Marsh ave
Gershaw Ira E slsmn Rooks Furrier (S) bds 20 Fayette
— Knowlton L student BHS bds 20 Fayette
— Louis clk 384 Cabot h 20 Fayette
Getchell Isabel H widow Clarence E bds 18 Lyman
Ghirardini William R waiter 4 Cabot bds 5 Winter
Gianchetta Michael (Jennie) steel wkr h 16 Chase
Giancola Domenico h 46 Eastern ave
— Florence widow Pasquale bds 3 Overlook ave
— Jerome J (Mildred T) mach USMC bds 3 Overlook ave
— Joseph molder USMC bds 46 Eastern ave
— Luigi mech USMC bds at 4 Silsbee st Lynn
Giardi Albert leatherwkr Verza Tanning Co (P) bds 389 Rantoul
— Anthony leatherwkr Verza Tanning Co (P) bds 11 Wellman
— Feure R (Esther O) leatherwkr Verza Tanning Co (P) bds 389 Rantoul
— J Rocco (Vince M) leatherwkr Verza Tanning Co (P) h 11 Wellman
— Louise Miss bds 389 Rantoul
Gibbons Bridget T wife of Edward J died Jan 21 1938
— Celia A Mrs bds 17 Briscoe
— James D h 14 School
Gibbs Arthur (Sarah A) bricklayer h 22 Gregg
— Arthur jr chauffeur Keith MacLeod (B) bds 22 Gregg
— Eubert M (Addie M) mach USMC h 4 Willow
— George (U S Navy) bds 22 Gregg
— Ruel S pres 282 Rantoul h at Wareham
Gibney George F (Alice L) clk USMC h 315 Cabot
— Leonard B (Audrey H) mach GECo (L) bds 17 Hayes ave
Gibson Alexander (Maggie) chauffeur (55 Beacon B) h 680 Hale B F
— Douglas J (Eileen T) mech Kernwood garage h 738 Hale apt 6 B F
— Eileen T Mrs grad nurse Beverly Hospital h 738 Hale apt 6 B F
— Georgina I Miss chambermaid 218 Hart B F bds do
— Mary E widow Thomas rem to Lowell
Giddings Anna M wife of Joseph died Mar 28 1939
— Bernice M Mrs h 60 Dane
— Carrie A Miss tchr Washington school bds 31 Cressy
— Clarence P (Edreis M) truck mech Tidewater Oil Co (Revere) h 8 Newbury
— Ellery W auto mech rem to Danvers
— Joseph retired h 31 Cressy
— Lois D Miss student Burdett's (L) bds 60 Dane
Gilbert Annie W widow Benjamin P H h 4 Quincy pk
— Charles A (Adella M) fisherman h 13 Atlantic ave
— Eleanor B Miss acct (48 Loring ave S) bds 4 Quincy pk
— Frank G (Elizabeth P) retired h 6 Odell ave

PROGRESSIVE MERCHANTS
All Have the Latest Directory
HAVE YOU YOURS?

ALMY'S *Department Stores Since 1858*
Beverly 1091 **Salem 1290**

GILBERT
— George A (Marjorie E) organ repairer rear 11 E Corning h 142 Hale
— Harry W died April 3 1938
— Howard G civil eng bds 6 Odell ave
— Mary M widow Lewis C h 17 Fossa ter
— Norman S laborer 85 Water bds 17 Fossa ter
Giles A Merle Miss buyer W G Webber & Co (S) bds 51 Bridge
— Charles B (May C) mach USMC h 141 Bridge
— Gladys M Miss bds 141 Bridge
— J Bennett (Julia A) insp Ford Motor Co (Somerville) h 31 Arthur
— Noland E (Nannie W) comp 110-114 Cabot h 17 Home
GILES SHOE CO INC (Richard V Pedrick pres) boots and shoes 154 Cabot
See front edge stamp
Gilford Elbridge H hardware and paints 380 Cabot h at Main st Topsfield
☛(See Guilford)
Gilhooly Earl N chauffeur Fuller Grain Co (S) bds 1 Cove ave
— Henry (Mary) groc clerk Cressy Dockham Co (S) h 1 Cove ave
— Howard F slsmn bds 1 Cove ave
— Olive E Miss emp Hytron Radio Co (S) bds 1 Cove ave
Gilks Norman J (Ella M) carpenter h 12 Carver
Gill Emerson C research div USMC rms 9 Lowell
— James C emp 20 Oak bds 12 do B F
— James T died 1938
— Katherine A widow Dennison P h 37 Railroad ave
— Mary T widow James T maid W G Means (Essex) h 12 Oak st B F
— Roger J (Unis M) emp WPA bds 37 Railroad ave
— William B (Mary E) chauffeur 41 Hart B F h rear 56 West do
Gillies Kenneth A M (Margaret A) printer emp 67 Wallis h 37 Washington
— Marion M widow John F h 39 Charnock
☛(See Gillis)
Gilligan Gerald S student (Harvard) bds 11 Whitney ave
— Joseph K law student (Phila Pa) bds 11 Whitney ave
— Michael P h 11 Whitney ave
— T Francis mach USMC bds 11 Whitney ave
Gillis Angus J seaman rms 23 Madison ave
— Anna C Miss tel op (Danvers State Hospital) bds 21 Haskell B F
— Daniel bds 18 Cedar
— Daniel F (Susan) mach USMC h 13 Beckford
— Daniel F jr student BHS bds 13 Beckford
— Elizabeth M Miss student BHS bds 44 Simon
— Ernest E bds 13 Beckford
— Ernest R bds 19 School
— Frank D polisher 443 Rantoul bds 19 School
— J Alexander wireless opr bds 21 Haskell B F
— John A (Winifred J) emp Iona Co (S) h 44 Simon
— Joseph D (Anna M) meat cutter 25 School h 19 do
— Joseph I emp 11 East Corning bds 19 School
— Margaret A Miss student BHS bds 44 Simon
— Maria widow James h 21 Haskell P C
— Susan V Mrs emp Ipswich Mills h 13 Beckford
☛(See Gillies and Gillise)
Gillise Frank B rem to Brooklyn N Y
Gilmartin Daniel (Mary A) mason h 33 High B F
— Helen A Miss stenog Health dept (State House B) bds 33 High B F

CAMPBELL'S FUNERAL SERVICE SERVICE FOR ALL.
65 Cabot Street Telephone 13
Low Operating Cost
Assures Moderate Charges

CROMBIE FLOWERS 298 CABOT ST.
Telephones 989 — 2615

GILMARTIN
— Rosamond A Miss clk Prides Crossing P O bds 33 High B F
Ginsberg Irene Miss student BHS bds 27 Ocean
— Isadore (Lena F) (Hartley Pub Co) 27 Ocean h do
— Richard S bds 27 Ocean
Ginsburg Joseph (Dorothy) trav slsmn (Martin Rosebury Corpn NYC) h 5 Hopkins ave
Ginty Mary E Miss clerk 223 Cabot bds at Dodge's Row Wenham
Giovanelli Prem (Jennie M) automobile instructor 29 Wellman h do
Giovanetti Angelina Miss bds 9 Mill
— Francisco (Mary) tmstr (87 Union S) h 9 Mill
— Josephine M Miss emp McKinnon & Crane (P) bds 9 Mill
Girard Daniel E (Annie S) h 14 Federal
— Joseph del slsmn 116-124 Water bds at 7 Cedar st ct Salem
— Katherine M Mrs bkpr 25 School bds 14 Federal
— Walter E (Katherine M) shwkr 97 Rantoul bds 14 Federal
GIRDLER JOHN CO (Miss Elizabeth L Girdler pres and treas C Alden Peabody vice pres and mngr Harold W Foster asst mngr and clk) fuel & heating, complete heating service and repairs, main office and wharf 15 Cabot, branch offices 170 and 231 Cabot See foot lines
— Elizabeth L Miss pres and treas 15 Cabot h 19 Washington
Girdler's wharves 15 Cabot and Water
Giuliani Gino (Peppina) groc & prov 246 Rantoul h do
— John propr Am Italian Restaurant 440-442 Rantoul bds 246 do
☞ (See Guilianelli)
Giusti Julius G (U S Navy) bds 499 Cabot
— Louis P bds 499 Cabot
— Luigi (Mary D) gdnr S S Conrad (M'head) h 499 Cabot
— Rose E Miss bds 499 Cabot
Giusto Anna M Miss bds 9 Russell
— Pasquale (Dina G) (Roma Gardens) 404A Cabot h 9 Russell
Given Elizabeth E Miss companion 2 Boyles bds do
Glackin Arthur W emp A C Lawrence Co (P) bds 15 Bartlett
Gladding Annie M widow R Smith died April 28 1938
— Katherine E Miss piano tchr 32 Butman h do
— Richard S rms YMCA
Glass Barbara A Miss student BHS bds 23 Porter ter
— Harry P (S Anne) shwkr rear 105 Rantoul h 23 Porter ter
— Henry W cashier United Fruit Co (S) bds 23 Porter ter
— Robert V ptnmkr USMC bds 23 Porter ter
Glazier Frank M (Dorothy S) emp USMC h 16 Heather
Gleason Anna Miss sub tchr Beverly sch bds 18 Knowlton
— Donald G student (MIT) bds 84½ Essex
— Elizabeth A Mrs proof reader 112-114 Cabot h 18 Knowlton
— Johannah A Miss bds 672 Hale B F
— John J (Elizabeth A) agent h 18 Knowlton
— Matthew J rector St Margaret's church h 672 Hale B F
— Pauline E Miss student Salem High bds 18 Knowlton
— Pauline M Miss student St Mary's Parochial school bds 84½ Essex
— William N musician bds 18 Knowlton
— William S (Nellie C) carp and pntr h 84½ Essex
Glenn Robert W clk USMC h at 29 Burley ave Danvers
Glennon James G plumber 10 Oak B F rms at 13 Central st Manchester
Glichouse Beatrice A Miss bkpr 190-198 Rantoul bds 457 do

Beverly Cove Greenhouse - 18 CROSS ST., BEVERLY, MASS.
Near Beverly Cove School Tel. 757
RALPH W. WARD, Proprietor
FLOWERING AND DECORATIVE PLANTS — FUNERAL DESIGNS
Evergreen Trees and Shrubs. Cut Flowers and Bedding Plants in Season.

CROSBY FUNERAL HOME
WILLIAM H. CROSBY
15 CHERRY STREET Tel. 1048 DANVERS, MASS.

GLICHOUSE
— Israel (Esther W) emp USMC h 457 Rantoul
— Myron W auditor bds 457 Rantoul
Glidden Agnes E Mrs h 50 Broadway suite 47
— Albert J (Helen M) leatherwkr h 124 Rantoul
— Earl F (Marion E) emp USMC h 19 Chapman
— Ethel J Mrs bds 678 Cabot
— Evelyn M Miss emp NYA bds 50 Broadway suite 47
— G Austin (Nellie F) emp Mrs N F Glidden (Asbury Ham) h 372 Cabot
— George E (Della J) emp WPA h 33 Mill
— Harlan E (Mary J) chemist American Dye Co (B) h 21 Putnam
— Manufacturing Co (Roland A Glidden) butter cutter manufacturers 55 Broadway
— Marion E Mrs kindergarten 19 Chapman h do
— Nellie F Mrs groc & prov (Asbury st Ham) h 372 Cabot
— Radio Service (Walter L Glidden propr) 3 Pond
— Roger I (Ethel J) bds 678 Cabot
— Roland A (Mabel H) Glidden Mnfg Co 55 Broadway h 10 Sohier rd
— Roy P (Ila E) mach USMC h 69 Chase
— Sadie E widow John E h 20 Highland ave
— Walter L (Evelyn W) Glidden Radio Service 3 Pond h 11 Gardner
Glines Clarissa M widow Edgar G h 21 Riverview
— Robert A (Leona A) emp WPA h 21 Riverview
— Ruth M Miss tchr Edwards sch bds at 6 Dearborn st Salem
Gloria Chain Stores The (John C Pappas Inc) groc & prov 268 Rantoul
Glott Marion M Mrs bkpr 127 Bridge bds 7 Davis
Glover Bryce E (Eleanor B) chauffeur H H Beckwith (Rye N H) h 267 Hale
— Edna M widow George A bds 38 Livingstone ave
— Ralph A slsmn 443 Rantoul h at 19 Franklin st Lynn
— W Foster (Eleanor) emp 132 Cabot h 37 Central
— Willard F (Gladys L) (Dunbar & Glover) h at Washington ave Hamilton
GLOVSKY ABRAHAM (Ruth M) atty-at-law 234 Cabot rm 2 tel 50 h 21 Arlington ave tel 785
— Frances S Miss cashier 286 Cabot bds 270 Rantoul
— Henry C student (Dartmouth) bds 21 Arlington ave
— Rose widow Meyer h 270 Rantoul
— William M student BHS bds 21 Arlington ave
Gluckert Janet N Miss emp Household Finance Co (L) bds 100 Hart B F
— John J (Anna G) messenger Ry Ex Agency h 100 Hart B F
— Joseph bds 100 Hart B F
Gness Virginia R Mrs maid 149 Valley B F bds 16 Hart B F and at 60 Ellsworth rd Peabody
Gobeille Earl F (Georgina R) carpenter USMC h 13 Mason
— Henry B (Marion E) mach USMC h 13 Mason
— John B electrician bds 14 Swan
Godbout Arthur J (Alma M) painter h 78 Kernwood ave
— Irene M Miss student BHS bds 78 Kernwood ave
Goddard Alden H (Gertrude) emp Whiting Milk Co (L) h 50 Broadway suite 18
— Elizabeth A widow Charles J bds 5 Gardner and at Manchester
Goddu J Wendell propr Rogers Window Shade Co 18 Bow bds 107 Essex
Godfrey Edward B student (Univ of Vermont) bds W D Godfrey
— Paul R (Mary) rem to Chicago Ill
— William D (Mary C) gdnr E H Winslow h Neptune near East Corning

JOHN GIRDLER CO.
FUEL and HEATING
"Electric Furnace-Man" and "Whitty" Stokers
Bring Your Heating Troubles to Us for Correction—
Phone Bev. 2480

R. C. BERRY MOTOR CORP.
282 RANTOUL ST., BEVERLY
Tel. Bev. 2173 or 2174

CHRYSLER & PLYMOUTH
SALES AND SERVICE
Also
WHITE TRUCKS

GODIN
Godin Gladys Miss rem to Lynn
Godzyk Florence Miss hairdr 780 Hale st B F bds at 159 Derby st Salem
Goff Harry slsmn bds 14 Munroe
Golbranson (See Gulbranson and Gulbrandsen)
Gold Sarah Mrs cook 56 Lothrop bds 17 Atlantic ave
— -Court Market (Francis J Courtney and Milton Goldberg proprs) groc & var 593 Cabot
Goldberg Benjamin A (Lillian) clk Empire Clothing Co (S) h 24 Arthur
— Bernard student BHS bds 74 Elliott
— Eva Miss (Jeannette's Hat Shop) 262A Cabot bds 7 Peirce ave
— Harry I (Tillie) Ellis Sq Lunch 233 Cabot h 74 Dane
— Helen A Miss bkpr 98 Park bds 8 Appleton ave
— Ida widow Maysha bds 8 Beckford
— Isadore attendant 428 Rantoul bds 45 Stone
— Jeanette G Miss (Jeanette's Hat Shop) 262A Cabot bds 7 Peirce ave
— Joseph (Celia) mach USMC h 8 Appleton ave
— Leola Miss bds 55 Pierson
— Leon student (Iowa State Univ) bds 8 Appleton ave
— Louis (Rose) mach USMC h 55 Pierson
— Louis M (Libby) clk Bev Inv & Credit Union also bkpr 397 Cabot h 461 Rantoul suite 4
— Melvin student BHS bds 55 Pierson
— Michael (Florence T) mach USMC h 55 Pierson
— Milton A Gold-Court Market 593 Cabot bds 8 Appleton ave
— Nathan (Anna) retired h 74 Elliott
— Noah (Sadie) retired h 7 Peirce ave
— Samuel (Sophie) Goldberg's Auto Supply 428 Rantoul h 74 Elliott
— Samuel A (Ida) retired h 55 Pierson
GOLDBERG'S AUTO SUPPLY (Samuel Goldberg propr) 428 Rantoul See page 14
Golden Sherman E (Olga M) physician 38 Ocean h do
— Star Council No 22 OUAM 131 Cabot
Golding Lloyd K (Lillian E) sales mngr 200 Rantoul h 5 Dodge
— Roland A (D Rebecca) emp 1 Dodge h 12 Ellsworth ave
Golding's Service Station (Roland A Golding mngr) auto supplies 1 Dodge
GOLDING & WARD GARAGE CO (Edward W Ward pres Mrs Elizabeth Ward treas) Studebaker sales & service garage, repairs and filling station 474 Rantoul also 8-10-12 Railroad ave and storage 2-4 Riverside See page 12
Goldman Louis N clk 136A Dodge bds 6 Ashton
Goldsmith Emma J wife of Frank A died April 18 1939
— Frank A retired h 14 Harrison ave
— George L (Clara) clk 61 Bridge h 16 Ashton
— Gertrude H Miss bds 60 Kernwood ave
— Harold I (Eleanor M) (Stone's Drug Store) 434 Rantoul h 4 Mason
— Howard L (Marion A) bkpr 58 Rantoul h 34 Winthrop ave
— John D stenog Homer Brown Co (Brookline) bds 34 Winthrop ave
— Lucia M widow George W bds 128 Lothrop
— Ralph B (Julia R) plumber h 38 Federal
— Ralph B jr (Barbara C) emp J W Griess (Ham) bds 38 Federal
— Robert M emp USMC bds 38 Federal
— Ruth L Miss bkpr 61 Bridge bds 9 Atlantic ave
— Verna J Miss student BHS bds 60 Kernwood ave

See Leslie Morgan of Forness & Morgan Inc.
FOR REAL ESTATE TO BUY OR SELL
Auctioneer and Notary Public
BEVERLY SAVINGS BANK BLDG. TELEPHONE 885

Refrigerators
Paints and
Wall Papers

McQUEENY'S

All Electrical
Appliance
Service

ELECTRICAL CONTRACTOR

Tel. 674-W 278 CABOT ST., BEVERLY, MASS.

GOLDSMITH
— Warren S (Annie E) night watchman Frick est (P C) h 60 Kernwood ave
— William H student BHS bds 34 Winthrop ave
Goldthwait Maria L widow Charles E bds 17 Briscoe
— Wendell N (Ruth S) window dresser rem to Haverhill
Gonet Frank J (Ora) truck driver 60 River h 5 Charles
Gonyea Margaret Mrs clk 224 Cabot h at 46 Norman st Salem
Goodall Richard F S (Anne C) emp 402 Cabot h 417 do
Goodhue Elinor L Miss clk Beverly Hospital bds 14 Putnam
— Frank A student BHS bds 14 Putnam
— Frank K retired bds 11 Clifton ave
— Harold B emp cemetery dept h 488 Rantoul
— Henry S (389 Beacon B) s r bds 15 Grove B F
— John A mach USMC h 14 Putnam
— Joseph C mason foreman 253 Rantoul h at Essex
— L Cushing (Gertrude) (389 Beacon B) s r 15 Grove B F
— Lizzie F Miss hskpr 488 Rantoul bds do
— Mabel B widow Newell B h 99 Lovett
— Margaret C Miss (389 Beacon B) s r bds 15 Grove B F
— Newell B jr (Martha C) clk Boston Ins Co (Kilby B) bds 99 Lovett
Goodick Clarence C (Florence E) rem to Salem
Goodridge Arthur W (Ellen M) chauffeur C E Hall & Sons Inc Garage (Canal st S) h 786 Cabot
— C Forrest (Bertha W) gdnr 2 Woodbury h 195 Lothrop
— Frederick C (Georgianna R) retired h 328 Cabot
— Herbert L rem to Melrose Mass
— Joseph L (Isadora) retired h 12 Odell ave
— Maurice E (Eleanor W) eng Eastern Mass Elec Co (S) h 14 Ober
— Minnie L Miss bkpr h 311 Cabot
Goodwin Albert K office mngr (1320 Beacon B) bds 1 Winthrop ave
— Algervon retired h 80 Essex
— Amy V Miss loan clerk Bev Nat Bank bds 80 Essex
— Arthur C (Mary L) director 217 Cabot h 31 Ocean
— Charles A (Lucy W) driver BFD h 30 Hillcrest ave
— Charles P (Dorothy I) night watchman AB&W Inc (S) h 2 Marsh ave
— Chester B (Florence Edna) clerk 184 Cabot h 4 Jasper
— Dearborn J died June 24 1938
— Edward (Carrie L) retired rem to Northboro
— Edward R (Ruth M) eng WPA h 143 McKay
— Eleanor M widow Sylvanus H h 47 Railroad ave
— Eleanor M Miss bds 1 Winthrop ave
— Evelyn F Miss bds 30 Hillcrest ave
— George J (U S Army) (Camp Devens) bds 27 Porter
— Gordon J (Minnie M) emp Morrill Leather Co (P) h 315 Rantoul suite 1
— Halstead D (Alice R) emp USMC h 10 Harris
— Harry S h rear 9 Fayette
— Helen Miss rem to Worcester
— Helen E Miss emp 105 Rantoul bds 30 Hillcrest ave
— John F laborer WPA bds 27 Porter
— Joseph died April 4 1938
— Letitia H Miss bds 197 Hale
— Louise M widow George C hskpr h 27 Porter
— Luella T widow Dearborn J h 72 Dane
— Mary P Miss stenog USMC bds 30 Hillcrest ave

F. G. Allen Furniture Co. 280 Cabot Street
Telephone 524

We Can Save You Money - Quality Goods - Right Prices

FRED B. ROSS Catering for Socials and Parties
ICE CREAM, FROZEN ICES AND HOME MADE CANDIES
256 CABOT STREET, Telephone 2254 QUALITY GOODS AND SERVICE

GOODWIN
— Mary R J widow Rev R Albert h 1 Winthrop ave
— Ralph B (Beverly Farms Mkt) 778 Hale B F h at 31 Bartholomew Peabody
— Raymond L rem to San Francisco Calif
— Stephen M (Naomi) bds 46 Shortell ave
— Thomas C (Marion V) emp WPA h 429A Cabot
Goranson Edward G draftsman USMC h at 32 Cottage ave Winthrop
Gordon Andrew janitor 188-190 Cabot bds 22 McKinley ave
GORDON ASENATH MRS propr North Shore Hand Laundry 4 Middle h 66 Bisson tel 2485 See page 52
— Blanche E widow Lyman forelady 58 Rantoul h 8½ Franklin pl
— Charles A carpenter bds 52 Winthrop ave
— Charles C student BHS bds 100 Corning
— Esther L Miss emp Bell Hosiery (S) bds 93 Elliott suite 2
— Frank A (Margaret M) h r 120 Herrick
— George A (Evelyn M) contr USMC h 22 McKinley ave
— Guy W (Sophia C) metal worker USMC h 100 Corning
— Harry propr 281 Rantoul also treas Bev Inv & Credit Union rms YMCA
— Irving E student BHS bds 22 McKinley ave
— James retired rms YMCA
— Perley E operator Salem & Beverly Filtration plant h at 35 Felt st Salem
— Russell W emp WPA bds 8½ Franklin pl
Gorfinkle Florence L Miss bds 8 Lyman
— Ida B Miss bds 8 Lyman
— Lillian M Miss bkpr (293 Essex S) bds 8 Lyman
— Simon J (Annie D) Lyons & Gorfinkle 380C Cabot h 8 Lyman
Gorini Alma T Miss clk 244 Cabot bds 48 Bisson
— Amlet emp 20 Oak B F bds 33 Chase
— Amlet (Annie) cabinet maker h 20 Rantoul
— Antonio laborer WPA bds 151 Park
— Eugene J emp Loan & Currency Dept (Wash D C) bds 48 Bisson
— Fedora Miss bds 151 Park
— Jennie Mrs laundress Beverly Hospital h 151 Park
— Joseph P (Theresa R) mach USMC bds 46 Cabot
— Mario R (Dorina E) laborer USMC h 48 Bisson
— Otello (Jennie) h 151 Park
— Robert F mach USMC bds 48 Bisson
— Victoria M Miss bds 48 Bisson
— Vivian A Miss bds 48 Bisson
☞ (See Guarino)
Gorman Arthur E emp 145 Cabot bds 86 Essex
— Charles S (Elizabeth M) emp WPA h 40 Goldsmith ave
— Donald F chauffeur 12 Lothrop h at 73 Pickering st Danvers
— Dorothy A Miss hskpr 5 James bds 86 Essex
— Francis M (Teresa F) steamfitter h 86 Essex
— Francis M jr bds 86 Essex
— Helen F Miss clerk P O bldg (B) bds 86 Essex
— James W mach USMC rms 436 Rantoul
— James W jr student BHS rms 436 Rantoul
— Patrick J (Mary A) head gdnr Mrs C Thomas h r 633 Hale P C
Gorse Elizabeth C Miss maid 81 Lovett bds do
— Elizabeth M widow Harry matron Rial Side school h 8 Williams
Gorvine Maury (Bessie) Beverly Upholstering Co 296A Cabot h 2 Chase
Gosbee Althea V Miss student BHS bds 8 Pleasant

HURRY GET A NEW DIRECTORY
Don't Miss 2000 New Names a Year

SILVER'S PLUMBING — HEATING ELECTRICAL SUPPLIES
Wholesale—Retail
44-48 Lafayette St. Tel. 1681 SALEM

GOSBEE
— Barbara L Miss student BHS bds 8 Pleasant
— George A bds 8 Pleasant
— Gladys V Miss shwkr 105 Rantoul bds 8 Pleasant
— John F student Beverly Ind sch bds 6 Woodland ave
— Joseph H (Edna F) mach USMC h 6 Woodland ave
— Velma L widow George A h 8 Pleasant
Goss Albert T appr 110-114 Cabot h at 20 Northey rd Salem
— Ethel A Miss waitress 150 Cabot h 7 Highland ave
— Josie H wife of Stephen E died Dec 11 1938
— Lillian J Miss bds 32 Eastern ave
— Louise Miss rms 7 Highland ave
— Stephen E toolmaker USMC h 32 Eastern ave
Gosselin Thomas G retired h 57 Hale
Goucher Leland J (Harriet E) die and toolmaker USMC h 49 Ellsworth ave
Gould Albert F h 65 Hale
— Beeman R rem to Boston
— Calvin L (Louise V) propr Sinclair Service sta 229 Hale h 37 Livingstone ave
— Carrie L widow Eugene H bds 48 Ober
— Ellen M widow Frederick laundress 65 Hale bds do
— Frederick A (Alice P) emp USMC h 53 Ellsworth ave
— Ida H Mrs bds 102 Cabot suite 3
— Irving F (Loena M) draftsman USMC h 621 Cabot
— Jane A Miss student BHS bds 4 Highland ave
— Janice E Miss clerk 234 Cabot bds at 33 Home st Hamilton
— Raymond C salesman 282 Rantoul h at Hamilton
Gourley Dorothy L Miss student BHS bds 106 Bridge
— Elizabeth M Mrs bds 277 Dodge
— Evelyn M Miss emp Parker Bros (S) bds 106 Bridge
— William J (Florence L) chauffeur Putnam Bros (P) bds 106 Bridge
Gouzie Mitchell T jr (Rose M) repairer USMC h 40 Beckford
— Walter H emp 507 Rantoul bds 40 Beckford
Gove Edwin W (Muriel H) real est and ins 222 Cabot h 14 Corning
— Etta H widow C Edwin h 14 Corning
— George A (F Louise) pres Gove Lumber Co also vice pres 217 Cabot h 63 Baker ave
GOVE LUMBER CO (Geo A Gove pres Robert H Gove treas) lumber and builders' hardware 80 Colon Tel 921 See page 26
— Robert H (M Florence) treas and asst mngr Gove Lumber Co also pres Beverly Credit Union 170 Cabot and director Beverly Trust Co also notary public h 139 Essex
Govoni Alfred D (Josephine F) meter frmn 223 Cabot h 11 Jewett rd
— Antonio (Carmela C) Cabot Fruit Store 317 Cabot h do
— Douglas P mngr 317 Cabot bds do
— Francis J (Gertrude M) clk 317 Cabot h 21 Central
— Henry L (Evelyn F) chauffeur rem to Danvers
— Ida M Miss clk Mason Neiland Co (B) bds 317 Cabot
— Joseph P (M Edith) fruits etc (Railroad ave Ham) h 3 Roosevelt ave
— Josephine F Mrs record clk (209 Washn S) h 11 Jewett rd
— Rita L Miss bds 317 Cabot
Gowen Richard H (M Genevieve) reg pharmacist 207 Cabot h 29 Washington
Goyatche Mary student nurse Beverly Hospital bds do
Grabner Ruth F Miss nurse 9 Ober bds do
Grabowski Charles (Mary) mach USMC h 9 Somerset ave

KEEP CLEAR OF OLD DIRECTORIES
They send you miles out of your way.

Snow White Laundry Inc.
12 LOTHROP STREET
Tel. Beverly 2204 DRY CLEANING Tel. Gloucester 3023
Modern Equipment to Give Perfect Satisfaction. Prompt Deliveries. Right Prices. Let Us Serve You.

GRABOWSKI
— Rita M Miss student BHS bds 9 Somerset ave
Grady Catherine F Miss stenog 20 Oak bds 91 Haskell B F
— Edward (Mary) gdnr H C Clark off Hart h 91 Haskell B F
— James A acct General Ice Cream Co (Camb) bds 91 Haskell B F
— James L (Ann B) stone mason contr 18 Summer h do
— Lawrence K student (Harvard) bds 18 Summer
— Margaret L Miss stenog (66 Franklin B) bds 91 Haskell B F
— Mary E Mrs propr The Spinning Wheel 1 Hale h 27 Lothrop
— Mary E Miss bkpr Unemployment Compensation (S) bds 91 Haskell B F
— T Frank (A Gertrude) salesman Donnelly Adv Co (B) h 26 Roundy
☛ (See O'Grady)
Graffam Elizabeth L Mrs tchr 545 Cabot bds 559 do
— Wilbur E (Anne J) chauffeur Federal Tea Co (So Common L) h 7 Union
Graham George I (Eleanor M) carpenter h 25 Mason
— Isabella H Miss nurse in training (Salem Hospital) bds 25 Mason
— Joseph W bds 25 Mason
— Katherine Mrs hairdr emp 37 Giles ave h at 15 Highland st Peabody
— Purl J emp Naumkeag Mills (S) bds 25 Mason
Granara Antonio (Louisa M) retired h 11 Vestry
— Ina M Miss teacher (Simmons Coll) bds 11 Vestry
Grand Army of the Republic 254½ Cabot and 727 Hale B F
— Union Tea Co (Warren P Gray mngr) teas etc 317 Rantoul
Granford Ellis W (Hattie E) gdnr h 410 Hale (on est) P C
Grant Albert E (Mary E) shop man 329 Rantoul h 12 Devon ave
— Arthur E (Marion A) credit investigator Merchants Nat'l Bank (B) h 3 Gregg
— Beatrice Mrs maid 16 Bertram h 9 Mill suite 3R
— Charles R steamfitter 329 Rantoul bds at Arthur ave Hamilton
— Clarence W (Bertha F) emp (Salem Lumber Co) h 12 Leech
— Clinton D clk 131 Rantoul bds 182 Bridge
— Donald E student BHS bds 9 Scott
— Dorothy W Miss tchr Charter st sch (D) bds 11 Russell
— Eleanor D Mrs hskpr bds 11 Winthrop ave
— Esther M widow George T bds 3 Fossa ter
— Fleda M Miss stenog bds 25 County way
— Frank W (Margaret G) antique finisher cor Lothrop & Hale h 48 Hart B F
— George (Martha) emp USMC h 28 Woodland ave
— George T died May 20 1938
— Goldie O Miss student BHS bds 73 Conant
— H Earle (Dorothy E) insp GECo (L) h 9 Scott
— Hanford W (Edith A) barnman 131 Conant h 73 do
— Herbert F (Jessie E) rem to New York
— John (Caroline P) gas fitter BG&ECo h 182 Bridge
— Josephine A widow Fred T h 5 Charles
— Lawrence E clk 402 Cabot bds 11 Russell
— Mary W Miss h 20 Dane
— Natalie E Miss bds 182 Bridge
— Paul A (Ruth D) eng USMC h 115 Essex
— Reitha M widow J William h 11 Russell
— Richard Y (Wilma M) unit head automotive dept Gulf Ref Co (B) h 492 Elliott
— W T Co (Harold A Batson mngr) 15c 25c and $1 store 224-226 Cabot
Grapova Peter A (Grace J) leatherwkr (D) h 174 Colon

IPSWICH DIRECTORY
Now Compiling for 10 Towns in Northern Essex County.
CROWLEY & LUNT

ALMY'S *Department Stores Since 1858*
Beverly 1091 **Salem 1290**

GRAVES

Graves Edith A widow Newton D mach op USMC h 29 Railroad ave
— Ruth E Miss supervisor 6 Echo ave bds do
Gravisse Annie M widow John J died Apr 10 1939
Gray A Barbara Miss bds 2 Elm
— Alden S (Nettie E) yacht capt T W Alcock (B) h 8 Summer
— Alice M Miss grad nurse bds 8 Summer
— Almon (Lydia O) city emp Public Wks dept h 1 Dane
— C Norman emp USMC bds 4 Stewart ave
— Charlotte A Miss emp A C Lawrence Co (P) bds 339 Cabot
— Chesley (Juanita) butler 502 Hale P C bds do (smr) and at 117 Beacon Boston
— Clayton U mngr 104½ Cabot bds 15 Home
— Daniel R (Elizabeth M) emp WPA h 8 Blaine ave
— Doris E Miss clk USMC bds at 15 Lynde st Salem
— Edward A (Ruth J) emp Armour's Meat Co (B) h 58 Colon
— Ellen Mrs h 22 Grant apt 3
— Ellen T Mrs h 325 Elliott
— Elliott M (Bernice A) emp WPA h 40 Pond
— Emma A widow George J bds 15 Home and at Boothbay Me
— Ethel R Mrs tel op 18 Vine B F (smr) h 45 Hart do
— Everett L (Sylvia D) mngr The Gt Atl & Pac Tea Co (Manch) h 45 Ellsworth ave
— Frances M Miss bds 4 Stewart ave
— Frederick W student BHS bds 2 Elm
— George A shwkr 101 Rantoul h 5 Harrison ave
— George H junior draftsman 234 Cabot rm 6 bds 1 Dane
— George W (Charlotte H) laborer Public Wks dept h 460 Cabot s r Salem rd
— George W jr leatherwkr A C Lawrence Co (P) bds 5 Blaine ave
— H Gordon (Beatrice G) civil eng 242 Cabot rms 10-12 h 26 Ashton
— Harry O (Jessie M) chauffeur W E Dexter h off Common lane P C
— Hazel S Mrs clk 248A Cabot h 15 Home
— James R (Elinor D) laborer WPA h 8 Doane ave
— John A (Aina I) chauffeur (86 Beacon B) h 26 Ober
— Josie B Mrs bds 306 Cabot
— Louis F (Hazel S) painter h 15 Home
— Louis H (Ethel R) chauffeur Dr Barbour (B) h 45 Hart B F
— Mary R widow Elmer A h 319 Elliott
— Richard A (Emma L) timekeeper WPA h 13 Edwards
— Warren H student BHS bds 45 Hart B F
— Warren P mngr 317 Rantoul h at 209 Atlantic ave Marblehead
— William H shoewkr 221 Rantoul bds 5 Harrison ave
☛ (See Grey)
Graydon Charles H (Helen) mach USMC h 22 James
— Lincoln R acct Wheeler Reflector Co (B) bds 22 James
— Velma M Miss bds 22 James
Greaney Bertha M Miss cafeteria dietitian BHS bds 14 Laurel
— Maurice C (Belle E) mach USMC h 14 Laurel
— Virginia A Miss stenog 114 Cabot bds 14 Laurel
Great Atlantic & Pacific Tea Co The groc etc 100½ 200-202 Cabot 81 Bridge 289 Rantoul and 11 West B F
Greehy Annie J Miss h 6 Congress ct
— Elizabeth C Miss bkpr J B Blood Co (L) bds 14 Agate

Barrels of Letters Daily Reach the
DEAD LETTER OFFICE

MORAL: Use the Directory in addressing your mail.
BE ACCURATE

ERNEST WRIGHT ICE AND OIL
RIGHT PRICES
PROMPT DELIVERIES
THE QUALITY ICE THAT GIVES SATISFACTION
Our Trucks Can Serve You Daily. Office and Res. 24 ODELL AVE., Beverly, Mass. Tel. 764

GREEHY
— James T city laborer 148 Park h 14 Agate
— Julia R Miss emp North Shore Chevrolet Co (L) bds 14 Agate
— Michael J emp (Pitman & Brown S) bds 6 Congress ct
— Norah A Miss shoe packer 221 Rantoul bds 6 Congress ct
— Thomas F salesman Phillips Shoe Co (Atlantic ave B) bds 14 Agate
— Thomas F cutter 105 Rantoul bds 6 Congress ct
Green Bessie J widow William N grad nurse bds 18 Bridge
— Bion retired bds 26 Gardner
— Edward L (Myrtle G) laborer WPA h 14 Blaine ave
— Irving E (Hilda D) emp 579 Cabot h 13 Blaine ave
— James I asst eng 242 Cabot rm 10 h at 117 Baldwin st Charlestown
— John J (Mary K) fireman USMC h 46 Federal
— Laurice B student BHS bds 14 Blaine ave
— Lucius A (Mabel A) mach Turner Tanning Co (P) h 18 Pond
— Marion A Miss stenog Federal Housing Project (B) bds 21 Highland ave
— Martin J bds 27 Swan
— Mary A widow Gilbert bds 78 Lothrop
— P Gordon (Alice E) violinist and tchr 242 Cabot rm 19 h 1 Clifton ave
— Robert E (Carrie E) propr Brunswick Bowling Alleys 145 Cabot h 21 Highland ave
— Robert L emp WPA rms 16 Chapman
— Walter (Marie M) emp 121 Rantoul h 15 Atlantic ave
— Walter P emp Danvers Bleachery (P) bds 34 Rowell ave
— Walter W (Goldie G) frmn NET&TCo (S) h 34 Rowell ave
— Wilbur P bds 14 Blaine ave
— Wilma E Miss student Burdett's (L) bds 3 Rowell ave
Greene Charles A (Jessie F) retired h 37 Rowell ave
— George W emp 126 Park bds at 11 Pleasant Ipswich
— Joseph T (Marie C) leatherwkr Atlantic Leather Co (P) bds 68 Shortell ave
— M Elizabeth Mrs h 6 Pond
☞ (See Green)
Greeneboum Fritz mngr Fidelity Shoe Co (P) bds 114 Lothrop
Greener George C emp North Bennet St Ind sch (B) and treas 56 West B F h Pine Ridge ave P C
Greenhalge Frederick C office mngr (S) bds 11 Glidden
— John F (Margaret A) mach USMC h 11 Glidden
— John F jr bkpr (75 Washington S) bds 11 Glidden
— Mary A Miss bds 11 Glidden
— William J emp USMC bds 11 Glidden
Greenhill Ethel widow Lazarus h 754 Hale B F
Greenlaw Arthur A mill frmn 82 River h 34 Bertram
GREENLAW ELECTRIC CO (J M Greenlaw treas and gen mngr) 7½ and 9 Wallis See page 34
— Elizabeth I Miss bds 28 Budleigh ave and at Galveston Tex
— John H (Irene) painter Steele & Abbott (B F) h 688 Cabot
— Joseph M (Anna T) treas and gen mngr 7½ and 9 Wallis h 28 Budleigh ave
— Mary E widow Charles W bds 14 Liberty
— Philip T clk 7½ Wallis bds 28 Budleigh ave
— William H (Annie M) city electrician City Hall h 98 Lovett
Greenleaf Alton L died May 20 1939
— Harold H (Grace M) rem to Melrose
— Minnie A widow Alton L matron Briscoe sch h 30 Laurel
Greenough Frank E bds 16 Ropes

Be Accurate In ADDRESSING YOUR MAIL. Use the Directory.

The Quality Press Printing Service
67 WALLIS STREET Tel. Beverly 700 BEVERLY, MASS.

GREENOUGH
— George W (Mary F) emp WPA bds 16 Ropes
— Henry B (Mary R) designer USMC h 16 Swan
— James H (Ellen) garbage collector h 16 Ropes
— June M Miss student Essex Co Agri sch (D) bds 16 Swan
— Malcolm W (Katherine L) (416 Beacon B) s r Paine ave P C
— Martha B Miss bds 79 Lothrop
— Nellie B widow Charles E h 79 Lothrop
— Reta M Miss bds 16 Swan
— Roger P bds 16 Ropes
— Thelma R Miss emp A C Lawrence Co (P) bds 16 Swan
Greenstein David (Gertrude S) propr Manhattan Mkt 396 Cabot h 21 Bennett
— Ethel T Miss rem to Boston
— Evelyn Miss bds 21 Bennett
— Joseph E bicycles etc 399A Cabot bds at Lynn
— Max student BHS bds 21 Bennett apt 1
— Ruth J Miss student BHS bds 21 Bennett
Greenwood Agnes widow Louis S rem to New Jersey
Greer Emma M widow William G h 17 Vestry
— Marion E Miss clk USMC bds 17 Vestry
Gregg Eva L Miss tchr 545 Cabot h at 18 Clark st Danvers
— Frederick Emery died Oct 10 1938
Gregory Harold interne Beverly Hospital bds do
— Mabel M Mrs emp 58 Rantoul h 6 Pratt ave
— Norman T (Mabel M) last ironer 97 Rantoul h 6 Pratt ave
— Virginia J Miss sticker 58 Rantoul bds 6 Pratt ave
Gregson Howard R (Clara L) clk GECo (L) h 20 West Dane
— Stephen H (Hattie M) painter WPA h 10 Orchard
Gregware H Leslie (Ruth L) mech Beaver Auto Co (S) h 17 Riverview
Grenier Mina E widow Edward J groc 20 Bridge h 57 do
— Robert E emp 20 Bridge bds 57 do
Grey A Mabel Mrs propr Greycroft 68 Dane h do
— Emilie C Miss bds 9½ Bay
— Maurice A retired h 9½ Bay
— Nelson died Dec 10 1938
— Percy A (Mary L) purchasing agt Atwood & Morrill (S) h 44 Essex
☛(See Gray)
Greycroft (Mrs A Mabel Grey) boarding house 68 Dane
Griffin D N & Co (William H Griffin) clothing and shoes 319 Rantoul
— Edward (Helen J) leatherwkr Helburn Thompson Co (S) bds 8 Williams
— Gertrude F Miss tel op 157 Cabot h 15 Ives suite 33
— Helen J Mrs bds 8 Williams
— James emp WPA rms 146 Rantoul
— John J clk USMC bds at 80 Bridge Salem
— May A Miss h 31 Federal
— Roger D acct Ernst & Ernst (B) bds 31 Federal
— Vera B Miss reg nurse and exec sec 222 Cabot rms 18-19 h 15 Ives suite 33
— William H (Blanche S) D N Griffin & Co 319 Rantoul h 31 Federal
Griffith Robert P chauffeur off 573 Hale P C bds do
☛(See Griffiths)
Griffiths Charles E (Eva M) teller Nat'l Shawmut Bank (B) h 11 Boyden ave
— Eva V Miss bds 13 Bertram
☛(See Griffith)

TROWT & MURRAY JOHN A. TROWT, Prop. 711-717 Hale St. Beverly Farms
PACKARD—SALES AND SERVICE
Cars for Rent. Storage. Supplies. Sundries. Automobile Repairing.
Telephone 9

NUTTER'S BEVERLY SHOP, INC.
THE HOME OF KENWOOD PURE WOOL BLANKETS
248A CABOT STREET Tel. 911 BEVERLY, MASS.

GRIMES
Grimes Aleta H widow George H h 25 Bates Park ave
— Arthur E mech 15 Cabot h at 6 Planter st Salem
— Frank A (Edna M) painter h 16 Dolloff ave
—George O (Lydia B) h 9 Davis
— Norman A mech 2 School h at 6 Planter st Salem
— Oscar S emp WPA bds 9 Davis
Griswold George H slsmn leather extracts 7½ Edwards bds do
Grondin Philip N (Marie) loomfixer (Naumkeag Mills S) h Echo ave
Groce Chester A (Mildred L) laborer WPA h 9 West Dane
☛(See Grose)
GROSE CHARLES B (Blanche B) ins and real estate 242 Cabot rm 24 h 152 Essex See page 47
☛(See Groce)
Grossman Abraham rem to Chicago Ill
— Louis L (Bessie) tailor 105 Cabot h 9 Hopkins ave
Grosso Eva Miss emp 221 Rantoul bds 35 Chase
— Giuseppe (Filomena) emp USMC h 35 Chase
Grotjohann Herman O (Margaret L) insurance broker h 26 Whitney ave
Grotto Frank (Anna) retired h 436 Essex
— George E jr retired bds 436 Essex
— George M laborer Sumner Pingree (Ham) bds 436 Essex
— Joseph E (Phyllis B) gdnr 56 Grover h 348 Essex
Grout Harry M (Maude B) clerk USMC h 22 Prospect
— Marion C Miss health educational secy 222 Cabot rms 18-19 rms 23 Sherman
Grove Virginia L Miss maid 51 Baker ave bds do
Grover Emily M Mrs clk USMC (B) bds 471R Cabot
Groves Loyd R (Louise V) photographer 130 Cabot rm 7 bds 14 Columbus ave
Grush Clara M widow Addison E 2nd h 69 Essex
— Elmer B (Elsie F) draftsman USMC h 148 Essex
— Harold R (Elizabeth P) h 134 Bridge
— Hyman physician 366 Cabot bds 7 Davis
— John R died Feb 26 1939
— Philip R (Mabel I) emp WPA h 13 Munroe
— Helen F Miss clk USMC bds 69 Essex
— Priscilla S Miss student (Simmons) bds 148 Essex
— Shirley Miss emp Home Service dept Atlantic Coal Co (B) bds 148 Essex
Grushky Helen widow Oscar h 7 Davis
Guarino Armando O (Lillian M) insp BG&ECo h 16 Bosworth
— Casimero (Caroline C) retired h 5 Munroe
— Eleanor M Miss bds 5 Munroe
— William C (Katherine F) leatherwkr Cox Leather Co (P) h 28 Charnock
☛(See Gorini)
Gudding (See Gooding)
Guerrette Eli J (Ella A) painter h 26 Pleasant
— Roger G student BHS bds 26 Pleasant
Guerriero Jeanette Mrs head nurse Beverly Hospital h at Bridge st Salem
Guething James H (Reba M) clk USMC h 3 Fielder rd
Guidi Delpho emp Donnelly Sign Co (B) bds 152 Park
— Edo J bds 152 Park
— Luigi (Emilia) mach USMC h 152 Park
— Sevio bds 152 Park
Guild George L retired bds 3 Charles

HURRY GET A NEW DIRECTORY
Don't Miss 2000 New Names a Year

S. M. HILL ICE MFG. CORP'N
91 PARK STREET Tel. 1372-W BEVERLY, MASS.
We manufacture our own ice, consequently we serve you quality

GUILEBBE
Guilebbe Frederick laborer WPA bds 17 Bennett apt 2
— Jerome laborer bds 17 Bennett apt 2
— Justino (Satrino) baker h 17 Bennett apt 2
Guilford Eugenia A Miss billing clk USMC bds 92 McKay
— George F (Harriet E) clk USMC h 92 McKay
— John A student BHS bds 92 McKay
— Leslie E chemist (State B) bds 92 McKay
Guiliana Frances M Miss emp Hygrade Sylvania Corpn (S) bds 139 Park
— Patrick J emp WPA bds 139 Park
Guilianelli Fred A student BHS bds 8 Agate
— Giovanni (Maria) emp USMC h 8 Agate
— Guerino (Jeannette D) emp WPA bds 142 Park
— Maria widow Vinorrio h 142 Park
— Orlando emp WPA bds 142 Park
Guilmette Marion widow Arthur bds 3 Prescott
Guinivan David H (Matilda) retired h 23 Lovett
— Evelyn C Miss organist (All Saints' ch Roxbury) h 90 Lothrop and at Boston
— Frank A last designer bds 23 Lovett
— Harry J (Mary R) chauffeur (98 Beacon B) h 17 Odell ave
— Harry J jr student (BU) bds 17 Odell ave
— Katherine M Miss stenog NET&TCo (S) bds 27 Atlantic ave
— Paul P (Gertrude F) WPA eng 191 Cabot rms 25-27 h 19 Thorndike
— Robert E emp WPA bds 17 Odell ave
— Thomas F retired h 27 Atlantic ave
— Thomas L (Marie C) slsmn 381 Rantoul h 67 Lovett
Gulbrandsen Evelyn M Miss student BHS bds 53 Eastern ave
— Helge (Blanche M) draftsman USMC h 61 County way
— Melvin H student (Bates) bds 53 Eastern ave
— Trygve (Inger M) draftsman USMC h 53 Eastern ave
GULF OIL CORPORATION (Pittsburgh Pa) tank wagon station 116-124 Water, works and terminal sta 85-121 Water, storage 85 Water, Division office at 31 St James ave Boston See page 58
Gunnis Jean F widow Robert h 29 Broadway suite 4
— Robert died April 19 1938
Gunnison Albert F (Clarice H) carrier Bev P O h 31 Ellsworth ave
— Georgianna F widow Edward E h 298½ Cabot
— Helen L Miss bds 31 Ellsworth ave
Gurley Bernice M Mrs bds 401 Cabot
— Edward M (Alice M) gdnr J F A Davis (Hamilton) h 12 Lincoln
Gurnard Manufacturing Co (Wallace E Ray propr) mnfrs auto accessories and tools 97 Rantoul 1st floor rear
Gustafson Fred A (Angeline B) emp USMC h 48 Winthrop ave
Gutman Alice B Miss sec Mocley Co (B) bds 74 Conant
— Annie Miss tchr Cove sch bds 74 Conant
— John (Letty) mach USMC h 74 Conant
Gutterson George P (Ann A) clk accounting dept USMC (B) h 21 Madison ave
Gwinn Charles M (Muriel P) emp Pequot Mills (S) h 2 Willow
— Florence N Miss teacher bds 43 Washington
— Fred A (Ellen A) bldg supt 175 Cabot h 43 Washington
— George H (Marie C) paying teller Prov Inst for Savings (B) h 53 Odell ave
— Horton B retired h 45 Odell ave
— Stephen A (Essex County Realty Co) 94½ Cabot bds 12 Longwood ave

Household Fuel Corp. "THE CELEBRATED D L & W BLUE COAL"
HENRY S. ARCHER, Manager 68 PLEASANT STREET TEL. 2095
RANGE AND FUEL OILS

FRED B. ROSS Catering for Socials and Parties
ICE CREAM, FROZEN ICES AND HOME MADE CANDIES
256 CABOT STREET, Telephone 2254 QUALITY GOODS AND SERVICE

GWINN

— William L carp emp F Trussell (Ham) h 12 Longwood ave
Haas Gertrude E Miss student State Teachers' coll (Framingham) bds 321 Brimbal ave
— Melvin S student (Tufts) bds 321 Brimbal ave
— Otto R (Helen A) inventor USMC h 321 Brimbal ave
Haberland Delia M Mrs emp Shelby Shoe Co (S) h 13 Prospect
— John (Delia M) emp 105 Rantoul h 13 Prospect
Hacker Paul orderly Beverly Hospital bds 5 Pickett
Hackett Louise F Miss welfare nurse 271 Cabot h 183 Hale
Hackler Florence Miss emp Mrs Ellen A Wood Paine ave P C bds do
Hadley Alfred E (Sadie L) foreman USMC h 16 Madison ave
— Arthur I clk USMC h at 34 Barr st Salem
— Harold P (Sally F) emp Salem News (S) h 17 Devon ave
— Russell B (Carolyn B) dept mngr Geo W Pickering Co (Union whf S) h 106 Lovett
— Sadie L Mrs dental asst 163 Cabot rm 6 h 16 Madison ave
— Vernon N plasterer bds 28 Northern ave
— William J (Elizabeth D) janitor McKay sch h 5 Lincoln
Hafey Mary Miss maid rem to Boston
Haffcke P Warren bds 46 Wallis
Hagan Anna M Mrs h 7 Hillcrest ave
— Edward C emp 127 Bridge bds 7 Hillcrest ave
— Walter H student BHS bds 7 Hillcrest ave
Hagar Philip E (Yvonne L) emp A Cook (W) h 71 Shortell ave
Hagerty Eleanor S Miss bkpr USMC bds 358 Cabot
— Joseph C (Sadie A) janitor USMC h 358 Cabot
Haibon Alice R widow Edward A died Dec 9 1938
— Eleanor M Miss filing clk USMC bds 69 Hale
Haight William mech 443-445 Rantoul h at 55 Ord st Salem
Hakanson Kersten Miss parlormaid 218 Hart B F bds do (smr)
Halbert Edith M Miss bkpr Snowcrest Beverage Co (Highland ave S) bds 53 Lovett
Hale Farm (Beverly Historical Society propr Hiram B Martin caretaker) 39 Hale
— Mary E R widow Thaddeus died April 11 1938
— Street cemetery Hale
Haley Ernest L (Ruth A) gardener Gordon Abbott (Man) h 9 Lakeview ave
— I Wilson (E Lois) cashier Hollingworth & Whitney (B) h Woodland rd
— Joseph supt 227 Rantoul h at 12 Rose ter Lynn
— Percy E (Violetta M) gdnr 801 Cabot h 774 do
— Wallace C retired h 56 Butman
Hall Addie M widow Orville W h 7½ Bow
— Albert S (May F) h 373 Cabot
— Alice S widow Henry I bds 138 Lothrop
— Annie G widow Joseph K h 68 Cabot
— Arthur L bds 8 Congress
— Carrie F wife of Walter R died May 5 1939
— Carroll laborer WPA bds 7½ Bow
— Catherine C widow William F died April 20 1938
— Corinne G widow William H hairdresser 20 Home bds do
— Cynthia Miss student BHS bds 5 Peabody ave
— Doris B Mrs hskpr 27 Appleton ave bds 5 Peabody ave
— Earl S clk 139 Dodge bds 71 Cabot

TIME IS MONEY Save Time by Using the Directory

SILVER'S
PLUMBING AND LIGHTING FIXTURES
For Every Purse and Purpose
44-48 Lafayette St. Tel. 1681 SALEM

HALL

HALL EDWARD C (Mary A) painter and paper hanger 1 Knowlton rms do See page 64
— Edward C (Doris B) wool salesman (225 Fourth ave N Y C) h 5 Peabody ave
— Elizabeth H widow Albert A h 30 Dodge
— Eva Grace Miss journalist bds 44 Central
— Florence M Mrs sewer WPA h 9 Pond
— Fred W retired bds 12½ May
— Frederic D died Feb 3 1938
— Frederick W student (Bowdoin) bds 157 Bridge
— George E retired bds 12½ May
— George L shwkr Martin-Tickelis Co (Ips) bds 19 Swan
— Helen Mrs h 156 Hale
— Henry M (Mary W) retired h 71 Cabot
— Horatio V (Bernadette L) emp USMC h 24 Heather
— Howard C emp WPA rms 7 Fayette
— John L (Beatrice C) photographer USMC h 9 Peirce ave
— Katherine C widow William F died April 20 1938
— L Elizabeth Miss tchr Hardie sch rms 23 Broadway
— Leonard E painter and paper hanger h 88 Elliott
— Lucie H widow Frederic D h 30 Broadway
— Maud Mrs bds 47 Friend
— Mildred G Miss clerk 1 Water bds 71 Cabot
— Mildreth B Miss emp 221 Rantoul h 11 Beckford
— Olive W Miss student BHS bds 9 Pond
— Orla (Ruth G) cost acct USMC h 8 Middle
— Orville W died Jan 14 1939
— Priscilla Miss student (Bates) bds 5 Peabody ave
— Roland painter WPA h 8 Congress
— Russell P clk (40 Broad B) bds 373 Cabot
— Virginia R Miss student BHS bds 39 Pratt ave
— Wallace L (Beulah R) shwkr Flint Bros 316 Rantoul h 188 Lothrop
— Walter L (Abbie I) mach USMC h 157 Bridge
— Walter R retired bds 231 Hale
— Warren M shwkr Cox Leather Co (P) bds 71 Cabot
— Wendell J (Anna) sign painter h 39 Pratt ave apt 2
— Whitaker Bridge, Bridge st
— Wilfred (Eleanor H) rem to Marblehead
Hallbauer Dankmar (Martha E) draftsman Simplex Wire Co (Camb) h 188 Hale
— Minnie L widow Albert h 15 Chestnut
Hallisey John J mason WPA bds 6 Haskell P C
— John M gdnr W M Wood est h 6 Haskell P C
— Joseph M (Margaret A) gdnr W M Wood est Paine ave P C h rear 122 Hart B F
— Mary A wife of John M died Oct 9 1938
Hallock Brothers Service Station (Henry C Hallock propr) battery service station 226 Rantoul
— Henry C (Edith) (Hallock Bros Service Sta) 226 Rantoul also tropical fish and aquariums h 176 Bridge
— Henry R emp 226 Rantoul bds 176 Bridge
— Lillian A Miss bds 176 Bridge
— R James (Nellie) mach GECo (L) h 6 Sunnycrest ave
Halpern Joseph (Dorothy) mngr 268A Cabot h 50 Broadway suite 44
Ham Albert R (Elizabeth) lineman BG&ECo h 9 Fillmore

KEEP CLEAR OF OLD DIRECTORIES
They send you miles out of your way.

Snow White Laundry Inc.
12 LOTHROP STREET
Tel. Beverly 2204

SATISFACTORY SERVICE
Is Our Motto.
We Are At Your Service.
PROMPT DELIVERIES

HAM
— Bertrand W (Agnes M) mach USMC h 12 Harrison ave
— Donald M linotype op N A Lindsay & Co (M) bds 12 Harrison ave
— Frank O (Elsie B) millwright (Waltham Watch factory) h 19 Briscoe
— George M student (MIT) bds 17 Briscoe
— Harriet R widow Lyman B h 17 Madison ave
Hamel Elphege A (Alice M) cook Colonial Diner 4 Cabot h 3 Winter
Hamilton Bessie L widow Chester F acct USMC bds 22 Pond
— C Virginia Mrs sec Miller Shoe Co (D) h 15 Columbus ave apt 3
— Charles E (Lottie W) carpenter rem to Newburyport
— Douglas L student Bentley Sch of Acct'g (B) bds 23 River
HAMILTON EARLE S (Helen M) painting and decorating 20 Stone h do
See page 64
— Edith Mrs dental asst 163 Cabot rm 6 (Fridays only) h 272 Cabot apt 2
— Edward H h 23 River
— Elmer F (Grace V) painter h 93 Elliott suite 4
— Francis E (C Virginia) shipping clk USMC h 15 Columbus ave apt 3
— Fred D (Laura E) ins surveyor 88 Broad (B) h 491 Rantoul
— Gordon R (Edith D) emp NET&TCo (L) h 272 Cabot apt 2
— John D clerk bds 19 Giles ave
— John L emp USMC bds 93 Elliott suite 4
— Julian emp WPA rms 239 Cabot
— Luella widow Irvin died 1938
— Matthew T (Louise L R) caretaker 427 Hale h do
— Milton E (Dorothy T) h 38 Winthrop ave
— Paint & Hardware Co (Louis Pave) hardware, paints 311 Rantoul
— Phyllis M Miss bds 19 Giles ave
— Robert B (Florence E) mach USMC h 4 Somerset ave
— Robert Edward clk First Nat'l Bank (B) bds 4 Somerset ave
— Ulysses G (Minnie M) janitor BHS h 19 Giles ave
— Walter W clk 1-5 Chapman bds 309 Rantoul
— William (Elsie M) leatherwkr J S Barnett Co (L) h 309 Rantoul
— William R (Cecelia S) instructor Bev Co-operative Trade sch h 18 Gardner
Hamlin John R (Ruth E) sales mngr (712 Beacon B) h 572 Cabot
— Quentin S emp USMC bds 572 Cabot
Hammond Andrew G clk USMC h at 180 Pine st Danvers
— Frederick G died Feb 3 1938
— Frederick W (Irene E) draftsman USMC h 15 Bertram
— John E (Elizabeth P) millwright USMC h 17 Mason
— Lillian M widow Frederick G rem to Ipswich Mass
— Lulu B Mrs bds 31 Vestry
— William A student BHS bds 201 Dodge
Hamor George R (Annette I) carp Mrs M S Haughton (P C) h 8 Gardner
Hankard Abbie E widow John A deceased
Hankin Benjamin (Evelyn) bds 7 Ellingwood ct
— Eva Miss bds 7 Ellingwood ct
— Morris (Dora) fruit and produce 7 Ellingwood ct h do
Hanlin Lena R Mrs bds 30 Atlantic ave
Hanlon Bertram E (Theresa H) emp WPA h 3 So Hardy
— Bertram E jr bds 3 So Hardy
— Catherine J Miss bds 3 So Hardy
— Edward J (Margaret J) frmn USMC h 4 Longfellow ave
— James M student BHS bds 3 So Hardy

PROGRESSIVE MERCHANTS
All Have the Latest Directory
HAVE YOU YOURS?

ALMY'S Department Stores Since 1858
Beverly 1091 Salem 1290

HANLON
— John (Margaret T) retired h 22 Elliott
— Katherine R Miss tchr Rial Side sch bds 22 Elliott
— Margaret F Miss bds 22 Elliott
— Rita V Miss clerk USMC bds 22 Elliott
— Walter R student BHS bds 3 So Hardy
Hannable D Walker (Ethel C) emp USMC h 20 Marion ave
— Harry C (Mabel I) painter h r 48 Hart B F
— Marjorie R Mrs dental hygienist 173 Cabot rm 18 h at Topsfield rd Wenham
— Thomas W (Violet H) emp Connolly Bros bds 161 Hart B F
Hannah Fred F (Cora S) supvr Gulf Refining Co (B) h 18 Somerset ave
Hannan Mary R widow Richard J h 93 Cabot
☛(See Hannon)
Hannemann Max M mechanic rem to New Hampshire
Hanners Anna L Miss emp Beverly pub library bds 27 Peirce ave
— Dwight E physical trainer rem to Brighton
— John L (Lucretia) h 27 Peirce ave
— Lydia E widow Fred A h 8 Jackson
— Ralph L (Dorothy M) city forester h 31 Dodge
— William P (Cora A) retired h 7 Cedar
Hannon Ernest R (Aurore Y) clk 188-190 Cabot h 5 Winter
— Patrick J (Mary) rem to Hamilton
☛(See Hannan)
Hansbury Brian student (Cushing Academy) bds 7 Vine B F
— Catherine widow John h 356 Cabot
— Elizabeth S Miss clk R H Stearns Co (B) bds 7 Vine B F
— Harold F (Nora A) asst instr WPA h 48 Pond
— Herbert G (Mary A) ptrnmkr USMC h 333 Cabot apt 2
— Leo J student BHS bds 333 Cabot apt 2
— Mary M widow John h 7 Vine B F
— Raymond S bond salesman Southgate Co (B) bds 356 Cabot
— Robert W student BHS bds 9 Charles
— Samuel J (Louise) emp USMC h 18 Summer
— Stephen J agt John Hancock Life Ins Co (S) bds 7 Vine B F
— Walter V mach USMC bds 356 Cabot
— William E (Maude V) molder USMC h 9 Charles
Hanscom Alta A Miss hskpr 19 Swan bds do
— Inez V Miss emp 58 Rantoul bds 24 Bates Park ave
— Sadie E Miss teacher (Newton) bds 36 Ellsworth ave
Hanscome Gertrude M widow Ernest M h 18 Highland ave
— John N (Vera A) emp USMC h 7 Lake View ave
— Marilyn F Miss student BHS bds 18 Highland ave
— Noyes W mach op GECo (L) bds 18 Highland ave
— Paul E mach GECo (L) bds 18 Highland ave
Hansen Anna R widow Rasmus curtain laundry 45 Cabot h do
— Christine M widow Henry L h 14 Giles ave
— George A (Marguerite L) blacksmith USMC h 132 Bridge
— Harold L (Madeline F) milkman 5 Netherton ave bds 14 Giles ave
— Jens A (Emma) mach USMC h 11 Gregg
— Ole (Marion I) rem to Gloucester
— Robert A attendant 119 Bridge bds 132 do
— Virginia student nurse Beverly Hospital bds do
☛(See Hanson)

CAMPBELL'S FUNERAL SERVICE SERVICE FOR ALL.
65 Cabot Street Telephone 13
Low Operating Cost
Assures Moderate Charges

CROMBIE FLOWERS 298 CABOT ST.
Telephones 989 — 2615

HANSON

Hanson Benjamin B city laborer h 6 Hoover ave
— C Dwight (Ellen F) emp WPA h 5 Doane ave
— Clifford L student Bev Co-operative Trade sch bds 9 Winthrop ave
— Dorothy A Miss h 57 Hale
— E Estelle Miss teacher Washington school h 22 Dane
— Frank A retired died June 14 1939
— Frank A jr student (Essex Co Agri sch) bds 57 Hale
— George W mason WPA bds 9 Shortell ave
— Jennie E Miss school nurse h 29 Baker ave
— John L (Gwendolyn M) officer BPD h 9 Winthrop ave
— John V mason WPA h 17 Hayes ave
— Lillian G Miss bkpr bds 6 Hoover ave
— Mildred B widow Clarence B h 186 Bridge
— R Byron (Hilda B) h 28 Pond
— Roderick B emp public wks dept h 8 May
— Waldo B student BHS bds 186 Bridge
— Yvonne D Miss maid 26 Broadway bds 57 Hale
☛(See Hansan and Hansen)
Haraden J Andrew carpenter 1-15 Water h 18 Cabot
Harbick George E (Dorothy C) emp WPA h 136 Hale
Hardenbrook Charles E slsmn 4 Colon bds 11 Northern ave
— Charles E jr clk USMC h at 29 Lampert ave Lynn
— Nathaniel H (Annie M) clk USMC h 11 Northern ave
— Nathaniel H jr student Bev Industrial sch bds 11 Northern ave
Harder Otto frmn USMC h at 76 Chatham East Lynn
Hardie Schoolhouse 23 Essex
Harding Alice M Miss h 51 Odell ave
— Ann B Miss bds 44 Putnam
— Edgar (Elizabeth J) yacht broker rem to Marblehead
— Eleanor S Mrs emp USMC h 15 Devon ave
— Elizabeth G Miss prin Hardie school h 27 Sherman
— George T (Eleanor S) emp 138 Elliott h 15 Devon ave
— Henry R (Selina) h 19 Marsh ave
— John B (Hazel M) auto slsmn (Brown S) bds 56 Bisson
— Kerwin (Frances T) cr mngr Beverly Hospital h at Walnut rd Hamilton
— Richard D (Mary E) mach USMC h 44 Putnam
— Richard D jr (Marie D) slsmn 211-217 Rantoul h 45 Putnam
— Robert W student BHS bds 13 Agate
— W Joseph clk 211-217 Rantoul bds 44 Putnam
— William J (Ruth A) mach WPA h 13 Agate
Hardison Charles W (Glenna Rita) clk (New Ocean House Swampscott) bds 24 Pleasant
— Glenna Rita Mrs waitress (New Ocean House Swampscott) bds 24 Pleasant
Hardy Carl E (Edith G) h 331 Cabot
— John F (Lillian M) mech eng USMC h 70 Baker ave
— Wilbur H (Mary C) entertainer h 772 Hale B F
— & Day (E Fred Day) carpenters and builders 2A High B F
Hare Francis N marine & sta eng rem to Lynn
Harlin Ella L Mrs (Elliott Chambers) 366 Cabot h do and at 4 Federal st Salem
Harlow Alice M widow Sylvanus H h 23 Bow
— Arthur J (Ethel H) carpenter h 23 Chapman
— Arthur S student BHS bds 23 Chapman
— Iola L widow George O bds 51 Bridge

IRVING'S BAKERY
TRADE HERE AND GET THE BEST!
Quality Is Our First Consideration.
252 CABOT ST. TEL. 227 BEVERLY, MASS.

Harper Garage Co.

INC.

WILLIAM A. ROWE, Pres.-Treas.

Ford

SALES-SERVICE AND ACCESSORIES

We have a complete line on exhibit in our large showroom and our experienced salesmen are at your service at all times.

Telephone 59

211-217 Rantoul Street Beverly, Mass.

Harper Garage Co.

INC.

WILLIAM A. ROWE, Pres.-Treas.

SALES - SERVICE AND ACCESSORIES

Ford

Come in and let our salesmen show you
our complete lines

Telephone 59

211-217 Rantoul Street **Beverly, Mass.**

CROSBY FUNERAL HOME
WILLIAM H. CROSBY
15 CHERRY STREET Tel. 1048 DANVERS, MASS.

HARLOW
— Joseph B retired bds 23 Chapman
— Robert W carpenter 148 Park rms 7 Fayette
— Roy F (Florence E) h 8A Roderick ave
— Vesper G frmn Beaver Motor Co (S) h 51 Bridge
— Waldo T (Mary B) mach GECo (L) h 25 Chapman
Harmaala Freda widow Michael h 13 Jasper
— John O eng County engineer's office (S) bds 13 Jasper
Harmon Frank L inventor h 13 Lyman
Harney Frederick J (Susan M) clk First Nat Stores (Boston st S) h 22 Rantoul
Harper Fred R (Alice E) mech Public Wks dept h 41 Bridge
HARPER GARAGE CO INC (William A Rowe pres and treas George A Foster gen mngr and clk) Authorized Ford, Lincoln and Fordson sales and service 211-217 Rantoul, storehouse 56-58 River Tels 59 and 60 See colored insert opp name
Harrigan Barbara L Miss bkpr 260 Cabot bds 3 Madison ave
— Bridget A widow Dennis h 43 Central
— Catherine F widow John J h 22 Raymond ave
— Florence K widow Paul J h 3 Madison ave
— Harriet G widow Thomas bds 52 Eastern ave
— Leo E emp WPA bds 41 Pierson
— Louis J (Margaret F) civil eng Boston Transit Comm (B) h 43 Central
— Miriam L Miss student BHS bds 3 Madison ave
Harriman Frank R (Mildred A) moulder rem to Newport R I
— Harold F (Ellen B) asst acct McLeod & McManus (B) h 27 Brackenbury
— Mildred A Mrs h 68 Cabot
Harrington Albert J attendant 362 Rantoul bds 40 Bow
— Arthur S J (Verna) chauffeur 91-95 Cabot h 40 Bow
— Beatrice C S Miss asst bkpr Beverly Hospital bds 26 Arlington ave
— David T (Frances A) emp WPA h 51 Simon
— Dorothy A Miss bds 28 Simon
— Francis E (Ethel M) estimator USMC h 120 Essex
— Francis J (Helen R) asst supt (Prudential Co S) h 15 School
— Francis P mechanic Owens Garage (Saugus) rem to Danvers
— Frank S student BHS bds 3 Clifford ave
— George J (Catherine A) h 28 Simon
— George J (Catherine A) h 13 Ames
— George J jr (Sarah T) mach USMC h 13 Ames
— Georgianna widow Francis H h 9 Knowlton
— Gertrude P Miss maid 28 Hale bds 28 Simon
— Helen R Mrs tchr Bev Evening Sch h 15 School
— Jeremiah A retired bds 49 Elliott
— John crossing tender B&MRR (Glouc crossing) bds 14 McKinley ave
— John A died Feb 6 1938
— John R student BHS bds 3 Clifford ave
— Mary A widow John J bds 29 Mill
— Mary E Miss hskpr 20 Lowell bds 28 Simon
— Nellie M widow William F h 26 Arlington ave
— Richard P student BHS bds 120 Essex
— Robert F student (Northeastern) bds 120 Essex
— Sarah A Miss waitress Beverly Hospital bds 28 Simon
— Teresa E Miss tchr Phillips sch (S) bds 9 Knowlton
Harris Archie C porter 220 Cabot h at 26 Everett st Woburn

JOHN GIRDLER CO.
FUEL and HEATING
"Electric Furnace-Man" and "Whitty" } Stokers
Bring Your Heating Troubles to Us for Correction—
Phone Bev. 2480

R. C. BERRY
MOTOR CORP.
282 RANTOUL ST., BEVERLY
Tel. Bev. 2173 or 2174

CHRYSLER & PLYMOUTH
SALES AND SERVICE
Also
WHITE TRUCKS

HARRIS
— Calista M widow John H h 25 Bow
— David R emp Moraine Farm 719 Cabot bds 10 King ter
— Edward J (Anna E) emp USMC h (8) Moulton ct
— Edward N freight cashier 58 Park h at 28 West ave Salem
— Elizabeth P Miss rem to Danvers
— Everett A (Elizabeth E) salesman rem to Danvers
— Florence Mrs nurse also interior decorator h 21 School
— John C signs 6 Colon bds 63 Baker ave
— John H jr (Miriam) emp Naumkeag Mills (S) bds 25 Bow
— Maurice R foreman USMC h at 30 Main st Peabody
— Perley W rem to Danvers
— Virginia F Miss clk USMC h at 23 Chestnut st Lynn
Harrison Elmer L (Evangeline L) tree wkr WPA h 34 Balch
— Henrietta V Miss hairdr bds 8 Whitney ave
— Hollis (Helen S) truck frmn BG&ECo River h 529 Essex
— Hollis U laborer Charles Davis (W) bds 529 Essex
— Irene A widow Herbert W h 228 Hale
— Nellie F Miss teacher Briscoe school bds 228 Hale
— Robert B (Mary A) emp USMC h 29 Mill suite 3
— William (Jessie L) salesman 38 Enon h 28 Hill
Hart Agnes E Miss tchr Junior High (Chelsea) bds 38 Ober
— Alexander (Sadie B) h 38 Ober
— Catherine Miss maid H T Vance Paine ave P C bds do
— Everett M (Dorothy J) gdnr 150 Dodge h 8 Enon
— Laura M widow Nelson h 15 Wallis
— M Gertrude Miss rem to Worcester
— Marion Miss bkpr (203 Essex S) bds 38 Ober
— Richard B (Florence E) mngr 588 Cabot h at 4 Barton st Salem
— Thomas C retired bds 16 Bennett apt 3
Hartigan A Agnes Miss h 65 Cabot
— Annie A Miss emp (Gordon K White) Valley B F bds do
— Francis P emp WPA rms 5 Pickett
— Helen E Mrs cook 253 Cabot bds do
— Leo J orderly Beverly Hospital rms 239 Cabot
Hartley Claude P (Alice) mach USMC h 5 Opal ave
— Frank mach USMC bds 5 Opal ave
— Gordon L student BHS bds 5 Opal ave
— Publishing Co (Isadore Ginsberg propr) 27 Ocean
Hartshorn Nellie M Miss h 15 Peirce ave
Hartwell George F bds 11 Taft ave
— William J (Cecelia L) mach USMC h 11 Taft ave
Harvell Richard emp 5 Washington rms 11 Broadway
Harvey John R student BHS bds 11 Munroe
— Lillian W Miss vocational instr BHS rms 23 Sherman
— Norma W Miss clk 157-159 Essex bds 11 Munroe
— Robert G emp 91 Hart B F bds do
— Willa P widow Arthur W clk 309 Cabot h 11 Munroe
— William A (Joyce E) kennel emp 91 Hart h 93 do B F
— William J A (Agnes G) Twin Hill Kennels 91 Hart B F h do
Harwood Catherine F widow George W bds 14 Pond
— Hilma D Miss clk 217 Cabot bds at Cherry st Wenham
Haskell Adeline M Miss (226 Beacon B) s r 251 Dodge

LESTER O. STERLING
222 CABOT ST., BEVERLY
Rogers Building—Rooms 3-4

REAL ESTATE &
INSURANCE
Telephone 681

MEMBER MASSACHUSETTS REAL ESTATE EXCHANGE

Norge Refrigerators **McQUEENY'S** Paints and Wall Papers
ELECTRICAL CONTRACTOR
Tel. 674-W 278 CABOT ST. All Electrical Repairs

HASKELL
— Albert P (Emma M) retired h 22 Lyman
— Amelia F Mrs h 16 Whitney ave
— Arthur F retired h 8½ Pickett
— Barbara Miss student (Essex Co Agri sch) bds 8 Devon ave
— Daniel L (Mary L) mach USMC h 23A Blaine ave
— Edith C Miss public stenog 205 Cabot rm 9 bds 59 Lothrop
HASKELL EDMUND G DMD (Mabelle C) dentist 173 Cabot rms 5-18-19-20-21 h 9 Sargent ave
— Eleanor L Miss clk USMC bds 22 Lyman
— Elizabeth E Miss h 28 Thorndike
— Ellen R Miss h 86 Hart B F
— Frank S (Mildred E) carpenter WPA h 16 Blaine ave
— Frederic W (Helen) shop mngr Zina Goodell & Co (S) h 8 Devon ave
— Gardner R emp Paramount (S) bds 37 Stone
— Gertrude E widow George H bds 15 Ives suite 1
— Grafton P (Faye M) tracing clk USMC h 63 Ellsworth ave
— Grant F student (Tufts) bds 8 Devon ave
— Helen Miss hairdr (152 Humphrey Swampscott) bds 8 Devon ave
— J Leighton civil eng emp 138 Elliott bds 22 Lyman
— Leon E (Annette C) painter h 17 Bow
— Margaret F Miss hskpr 15 Lowell bds 16 Whitney ave
— Mary F widow Ulysses G h 59 Lothrop
— Maude Miss bds 59 Lothrop
— Paul N emp WPA bds 16 Whitney ave
— Richard T (Myrtle W) mach USMC h Remick ave
— Roy M (Grace E) retired h 37 Stone
— William R (Bertha J) h 12 Salters ave
Haskins Genevieve M Miss student (Essex Co Agri sch) bds 42 Charnock
— Harold (Matilda L) chauffeur 223 Cabot h 42 Charnock
Haslegrave Eleanor L Miss student (Nasson Coll) bds 86 Dodge
— Helen M Mrs emp E B Cole (W) bds 86 Dodge
Hassell Dorothy E Miss stenog 242 Cabot rm 11 h at 11 Jackson st Salem
Hassett Annie L Miss h 29 Rantoul
— Margaret E Miss died Jan 6 1939
Hastings Alice A widow David A h 14 Odell ave
Haswell Fannie I widow Stephen S h 25 Bow suite 4
Hatch Alice A Miss teacher BHS h 109 Dodge
— Elizabeth M Miss maid 24 Abbott bds 30 Bartlett
— Elmer F student BHS bds 151 Lothrop
— Frances L Miss maid 35 Abbott bds 30 Bartlett
— Jennie E widow Luville W h 346 Cabot
— Kenneth J (Annie L) forester 9 Story ave h 30 Bartlett
— Laurence W (Helen L) clk 5 Briscoe h 364 Cabot
— Lois C Miss h 109 Dodge
— M Virginia Miss maid 59 Lovett bds 151 Lothrop
— Mabel J Miss emp USMAA bds 33 Swan
— Margaret A widow Elmer F h 151 Lothrop
— Roy P (Mary C) foreman USMC h 14 Middle
— Roy P jr musician also mach bds 14 Middle
— Winifred A Miss bds 30 Bartlett
Hathaway Arthur N cook 18 Cedar h 13 Madison ave
— Chester D (Ella G) draftsman USMC h 8 Taft ave

F. G. Allen Furniture Co. 280 Cabot Street Telephone 524
We Can Save You Money - Quality Goods - Right Prices

FRED B. ROSS Catering for Socials and Parties
ICE CREAM, FROZEN ICES AND HOME MADE CANDIES
256 CABOT STREET, Telephone 2254 QUALITY GOODS AND SERVICE

HATHAWAY
— Emma A widow James E h 44 Dodge
— Esther M Miss rem to Salem
— Everett G rem to Salem
— George E (Bessie M) retired letter carrier h 5 Swan
— Georgianna A widow George A bds 37 Wallis
— Robert student Briscoe school bds 28 Butman
— William E (Eula M) emp (281 Derby S) h 51 Winthrop ave
Hatt Egbert L crossing tender B&MRR (No Beverly) h at Hamilton
— Ethel C Miss stenog Salem Realty Co (S) bds 14 Highland ave
— Thomas S (Margaret L) roofer and contr 14 Highland ave h do
— William W (Esther I) emp WPA h 38 Roundy
Haugh John jr bds 348 Cabot
— Mary A widow John S h 348 Cabot
Haughton Marion S widow Malcolm G (13 Comm ave B) s r Pine Ridge ave P C
Hawes Edgar P (Edith A) acct A C Lawrence Co (P) h 526 Cabot
— Edith S Miss secy Fox & Hounds Club (B) bds 526 Cabot
— Grace D widow Albert N rem to Asbury Grove
Hawke Read E (Mary W) ins agt rem to Salem
Hawkerson Krestin Miss maid 218 Hart B F bds do
Hawkes Harold R (Irene M) painter 377 Cabot h 16 Kernwood ave
— Mildred C Mrs clk Naumkeag Trust Co (S) h 16 Home
— Roland F (Mildred C) slsmn W G Webber Co (S) h 16 Home
Hawkey Einar (Helfrid V) mach 138-140 Elliott h 49 Echo ave
Hawkins Charles M bds 27 Lothrop
— Florence E widow Arthur teacher C S Brown sch bds at Hull B F
— Helene Miss clk 22 Vine B F bds 3A Columbus ave
— Laurie R eng 1-15 Water h at 7 Cherry st Danvers
— Marie A widow Benjamin F h 3A Columbus ave
— Marie A Miss bds 3A Columbus ave
— Maude M widow Samuel H bds 151 Essex
— Ralph W (Nellie) mach USMC h 26 Wellman
— Ruth E Miss student BHS bds 3A Columbus ave
Hawthorne Durelle G (Hope E) slsmn General Foods Corpn (Boston) h 18 Central
Hay Dana P (Madeleine R) mach USMC h 8 Rowell ave
— Homer C h 680 Cabot
— Kenneth D student Inst of Paper Chemistry (Appleton Wis) bds 8 Rowell ave
☛ (See Heigh)
Hayes Bessie P Mrs bds 15 Ives suite 1
— Clement F emp Western Union Tel Co (B) bds 376 Cabot
— Donald J bds 150 Bridge
— Douglas rem to 94 Willow st Lynn
— Elizabeth H Miss tel op 157 Cabot bds 15 Fayette
— Ellen A Miss nurse h 12 Riverview
— Ellen F widow John T h 433A Cabot
— Eugene N student (Cornell) bds r 79 Enon
— Frank A linoleums etc 433A Cabot bds do
— Helen C Mrs clk 220 Cabot bds 150 Bridge
— Helen C Miss clk (281 Wash S) bds 15 Fayette
— John E (Lottie M) mngr 306A Cabot also real est & ins 150 Bridge h do
— John E jr (Helen C) slsmn Winslow Chip Co (M'head) and pres and treas 306A Cabot bds 150 Bridge

HURRY GET A NEW DIRECTORY
Don't Miss 2000 New Names a Year

SILVER'S
PLUMBING — HEATING
ELECTRICAL SUPPLIES
Wholesale—Retail
44-48 Lafayette St. Tel. 1681 SALEM

HAYES
— John T trucking 12 Riverview bds do
— Joseph (Katherine F) h 15 Fayette
— Katherine M Miss clerk USMC bds 12 Riverview
— Lawrence J clk 202 Cabot bds 19 Pond
— Madeline F Miss emp Hygrade Lamp Co (S) bds 15 Fayette
— Malcolm L emp Champion Lamp Co (D) bds 376 Cabot
— Marion K Miss stenog NET&T Co (S) bds 15 Fayette
— Mattie L P wife of Myron W died May 18 1938
— Mary E Miss student St Mary's High bds 19 Pond
— Myra P Miss bds 24 Pond
— Myron W salesman 282 Rantoul h 24 Pond
— Richard mason rms 8 Mason
— T Vincent student (Maryknoll Coll Pa) bds 19 Pond
— Timothy J (Mary E) emp WPA (S) h 19 Pond
— W Kimball bkpr Connolly Bros 20 Oak B F h 15 Ives suite 1
— William F physician 376 Cabot h do
Haynes Eliza J widow Bancroft T h 3 Endicott
— Francis E bds 49 Railroad ave
— George H (Mary M) printer emp 91 Rantoul h 18 Lovett
— Herbert H (Annie M) chef 233 Cabot h 49 Railroad ave
— Herbert H jr chauffeur 42 Bow bds 49 Railroad ave
— Lillian F Miss clk 234 Cabot bds 49 Railroad ave
☛ (See Haines)
Hays Elizabeth I widow Daniel S bds 11 Quincy pk
Hayward Bertha L widow John H city auditor City Hall 191 Cabot rm 16 h 15 Railroad ave
— Henry (Odell) chauffeur Edward H Winslow Neptune bds do
— Odell Mrs cook Edward H Winslow Neptune bds do
Hazell George M (Anita F) emp USMC h 5 Hillcrest ave
— J Warren (Alma) clk 307 Rantoul h 80 Livingstone ave
— John F (Ida M) mach USMC h 23 Kernwood ave
— June T Miss clk 234 Cabot rms 3 and 4 bds 23 Kernwood ave
Hazelton Eva M Miss h 6 Beacon
— Una L Miss teacher BHS h 6 Beacon
Hazzard William B (Ellen M) janitor 41 Elliott h do suite 13
Heald Harold F (Ruth A) civil eng N E Power Service (441 Stuart B) h 9 Clark ave
Healey Frederick D (Margaret L) mach USMC h 5 Grant
— J Edwin (Elizabeth R) emp Hoogerzeil's Exp 7 Back h 29 Bartlett
HEALEY JOHN E (L Gertrude) propr Hoogerzeil's Express 7 Back h 45 Bartlett See page 36
— Melvin E eng 242 Cabot rms 10-12 h at 370 Eastern ave Lynn
☛ (See Healy)
Healy Mary Miss hskpr 65 Conant bds do
☛ (See Healey)
Heaphy Bros (Edward F Heaphy) groc and prov 25 School and 127 Bridge
— Edward F (Ellen M) (Heaphy Bros) 25 School and 127 Bridge h 14 Wellman
— John F (Elizabeth K) clk 127 Bridge h South ter
— Mary F widow John J h 44 Lothrop also s r South ter
— Matthew S atty-at-law (6 Beacon B) bds 14 Wellman
— Michael F (Mary F) clerk 127 Bridge h 5 Stone
— Richard S clerk 25 School bds 22 Webber ave

KEEP CLEAR OF OLD DIRECTORIES
They send you miles out of your way.

Snow White Laundry Inc. Modern Equipment to Give Perfect Satisfaction. Prompt Deliveries.
12 LOTHROP STREET Right Prices. Let Us Serve You.
Tel. Beverly 2204 DRY CLEANING Tel. Gloucester 3023

HEAPHY
— Robert P mech 131 Rantoul h at Danvers
— Thomas C (Frances E) gdnr and caretaker 569 Hale P C h 531 do
Hearn Edward A (Bertha M) city laborer h 86 Bisson
Hearst (See Hirst)
Heath Annie M widow George M died Sept 27 1938
— Christina E Mrs piano teacher 19 Essex h do
— Francis A rem to Waltham
— Mary M Mrs h 50 Simon
— Wallace N carp J L Simon rms 43 Essex
— Walter (Charlotte T) carpenter h 37 Charnock
Hector Edith A Miss bds 27 Chapman
Heeley Roland (Mary L) draftsman USMC h 3 Clifton ave
Heenan J Frederick (Mary A) mach USMC h 350½ Cabot
— Joseph F (Rose) mach USMC h 390 Cabot suite 3R
— William (Jean) emp WPA bds 390 Cabot suite 3R
— William J grinder USMC bds 35 Wallis
Heffernan Florence P Mrs h 2 Elm
— Henry G stenog (186 Tremont B) bds 25 Wellman
— Henry S (Annie C) baggage master B&MRR h 25 Wellman
— Margaret M Miss bds 25 Wellman
— Philip pharmacist Beverly Hospital bds at Salem
— William P caretaker Salem and Beverly Filtration plant h at 12 Andrew st Salem
Hegarty Robert R (Mary E) eng USMC bds 27 Mason
Heigh Catherine M Miss emp 220 Cabot bds 3 Sturtevant
— Francis W (Katherine J) draftsman USMC h 3 Sturtevant
— Francis W jr emp USMC bds 3 Sturtevant
— Vincent P bds 3 Sturtevant
— Virginia F Miss clk USMC bds 3 Sturtevant
Hein Alice F widow Henry maid 89 West B F bds do
Helene's Beauty Shop (Mrs Helene M Beaulieu propr) 5 Eastern ave
Hemenway Frank B (Grace W) watchman 85 Water h 87 Cabot suite 2
— Warren J foreman USMC h at 14 Brown st Salem
— William W clk USMC bds at 8 Trask Danvers
HEMEON MOTOR COACH SERVICE (Joshua N Hemeon) auto bus operators 5 West Dane tel 1032 See page 28
— J Parker chauffeur 55 Broadway bds 352 Cabot
— Jordan R (Nancy E) mech h 352 Cabot
— Joshua N (Maude E) (Hemeon Motor Coach Service) 5 West Dane h 140 Hale
Hemstead Norman O painter bds 21 Giles ave
— Oscar M h 21 Giles ave
Henderson Alexander S (Ellen) propr Larcom Cottage for tourists 918 Hale h do B F
— Austin B (Elizabeth B) civil eng 234 Cabot rm 6 h 8 Lake View ave
— Austin B jr student (Northeastern) bds 8 Lake View ave
— Barbara P Miss bkpr 60 Dodge bds 65 do
— Clarence H (Olga C) salesman (17 Beach Manchester) h 7 Highland ave
— Donald C (Florence E) emp USMC bds 8 Lake View ave
— Dorothy A Miss tchr bds 918 Hale B F
— Edward G eng NET&TCo bds 8 Lake View ave
— Elizabeth Miss bds 65 Dodge

IPSWICH DIRECTORY Now Compiling for 10 Towns in Northern Essex County.
CROWLEY & LUNT

ALMY'S *Department Stores Since 1858*
Beverly 1091 **Salem 1290**

HENDERSON
— Ernest B (Eleanor P) Henderson & Herndon Tree Co Inc 9 Story ave h 15 Harrison ave
— Helen C Miss bds 918 Hale B F
— John H died July 25 1938
— Leroy P emp State Highway dept bds 65 Dodge
— Leroy P jr student Burdett's (L) bds 65 Dodge
— Lillian D widow Richard E died Jan 6 1939
— Mary E widow Charles H h 65 Dodge
— Oliver T (Grace E) painter WPA h 5 Mechanic
HENDERSON RICHARD E (Marjorie E) pres Henderson & Herndon Tree Co Inc 70 Colon h do See front cover
— William P (Henderson & Herndon Tree Co Inc) 9 Story ave rms YMCA
HENDERSON & HERNDON TREE CO INC (Richard E Henderson pres Ernest B Henderson treas) 9 Story ave tels 957-W, 957-R, 1491 See front cover
Hendricks John F (Margaret T) mach USMC h 43 Balch
— John F jr (Marguerite M) metallurgist USMC h 3 Fairview ave
— Mary A Miss clk USMC bds 43 Balch
— William S (Elizabeth B) X-ray and lab technician rem to Salem
Hendry George D (Ann M) ins agt rem to Swampscott
Hennessey Dorothy M Miss stenog (787 Comm ave B) h 18 Pleasant
— John P (Lillian F) emp 6 Giles ave bds do
— Joseph A clk (Salem P O) bds 18 Pleasant
— Leonard J (Rose) ins agt also musician h 21 Thorndike
— Patrick J (Katherine T) mason contractor 6 Giles ave h do
— T Ray (Hazel B) fireman BFD h 17 Mulberry
— Thomas M musician bds 18 Pleasant
Henry Arthur T (Jane L) mach GECo (L) h 118 Bridge
— Dorothy A Miss nurse rem to Weymouth
— Mark W died Jan 17 1939
Henshaw Wallace L (Helen) (42 Buffum S) s r 1 and 3 Hooper ave
Hentschel Max P (Bertha G) h 44 Kernwood ave
— Paul A bds 44 Kernwood ave
Hepworth Joseph W (Dorothy E) emp Cushman Bakery (L) h 322 Brimbal ave
Herault Paul chef 289 Hale bds do
Herbert (see Hurbert)
Herd William (Catherine C) houseman 289 Hale bds 287 do
☛ (See Hurd)
Herlihy Edward C emp (Lynn Gas & Elec Co) bds 5 Garden
— Grace E widow William H h 23 Peirce ave
— James H student BHS bds 5 Garden
— John F (Julia L) mach USMC h 5 Garden
— John F jr emp USMC bds 5 Garden
— Josephine A Miss domestic nurse bds 43 Central
— Mary E Miss clk W G Webber & Co (S) bds 23 Peirce ave
— Mary M Miss tel op 157 Cabot bds 5 Garden
Hermanson Austra V Miss comm artist (Metropolitan bldg B) bds 9 Corning
— John (Jennie L) dye mnfg (898 Broad L) h 9 Corning
Herndon B Waller (Charlotte A) city forester also turkey farm cor Cross & Cross lane h 44 Cross
— B Waller jr (Hazel G) emp USMC h 3 Ober
— Betty Miss student (Salem State Teachers' Coll) bds 44 Cross
— Charlotte E Miss bkpr 123 Hale bds 44 Cross

RANTOUL PHARMACY *Your Registered Prescription Store*
Rantoul, cor. Pond St. Tel. 2478 or 635

ERNEST WRIGHT ICE AND OIL
RIGHT PRICES
PROMPT DELIVERIES
THE QUALITY ICE THAT GIVES SATISFACTION
Our Trucks Can Serve You Daily. Office and Res. 24 ODELL AVE., Beverly, Mass. Tel. 764

HERNDON
— Gordon D clk rem to Vendome Hotel Boston
— Grace M widow Richard S h 3 East Corning
— Hazel G Mrs supervisor radio tubes Bird's Eye Food Co (Glouc) h 3 Ober
— James O student BHS bds 44 Cross
— John L student (Northeastern) bds 44 Cross
— Richard S jr student BHS bds 3 East Corning
Heron (see Herron)
Herrick Addie P widow George F died May 5 1938
— Arthur S (Annie C) city laborer h 10 Boden
— Bessie E widow George W h 21 Federal
— C Archie died Feb 15 1939
— Carmon E chauffeur 5 West Dane h at Hamilton
— Clara F Miss h 12 Brackenbury
— Earle F (Sorine J) civil eng (100 Nashua B) h 20 Fairview ave
— Edmund F cond B&MRR h 22 Judson
— Emma W widow Edward E h 12 Judson
— Esther Miss emp Mass Cong Conference (B) bds 19 Sherman
— Flora A widow Joseph E h 40 Federal
— Francis H died May 10 1938
— Frederick W retired h 5 Jacobs ave
HERRICK GRAIN CO (J B Garland & Sons proprs Dwight Foster mngr) hay grain feed etc 58 Park tel 701 See page 43
— Herman F emp B&MRR bds 22 Judson
— James W student (Tufts) bds 19 Sherman
— Josephine L widow Albert E bds 31 Pratt ave
— Lawrence E emp 52 Cabot rms 76 do
— Luther K (Hazel V) adjuster Employers Liability Ins (Glouc) also atty-at-law h 12 Bertram
— Mary E Miss tchr BHS h 31 Pratt ave
— Mildred A widow C Archie h 14 Summer
— Myra L Miss student (Tufts) bds 5 Echo ave
— Nellie F wife of Edmund F died Jan 27 1939
— Roland F (Nellie C) driver BFD h 55 Butman
— Vernon O (Clara R) instructor Bev Co-operative Trade Sch h 5 Echo ave
— Walter W (Jennie C) slsmn Lepal High Fr Laboratories (NYC) h 19 Sherman
— Willard R (Henrietta S) supt of mails P O h 189 Hale
— William H retired rms YMCA
Herring Minnie M widow William rms 39½ Wallis
Herron George A (Nellie L) h 19 Federal
☞(See Heron)
Hersey Daniel D (Emma F) mach USMC h 113 Dodge
— Daniel D jr student (Essex Co Agri sch) bds 113 Dodge
— Dorothy G Miss bkpr 170 Cabot bds 37 Bridge
— Gardner F (Alice M) cook DeLuxe Diner (S) h 2 Kernwood ave
— Glenwood I student (Columbia Univ) bds 47 Hillside ave
— Israel I (Ermine I) mach USMC h 47 Hillside ave
HERSEY LELAND L (Margaret) ice dealer oils also oil burners sales & service 62 Bridge h do See page 59
— Louise F widow Reginald emp USMC h 113 Dodge
— Reginald R (Doris M) typist (R Skeffington S) h 43 Ellsworth ave
— Warland E (Helen S) emp USMC bds 113 Dodge
— Warland M (Della D) h 37 Bridge

Merton S. Ward FLORIST
FUNERAL AND WEDDING WORK A SPECIALTY
Grower of Cut Flowers, Greenhouse Plants in Season, Bedding Plants, Spring Vegetables, Vegetable Plants.
GREENHOUSES: COR. CORNING AND EAST LOTHROP STS. TEL. 2536

The Quality Press Printing Service
67 WALLIS STREET Tel. Beverly 700 BEVERLY, MASS.

HENZIG
Herzig Francis X died July 24 1938
Herzog Agnes F Mrs attendant State Hospital (D) h 13 Fayette
— Richard A (Agnes F) shwkr 105 Rantoul h 13 Fayette
— Richard A jr student BHS bds 13 Fayette
Hesson James (Henrietta T) toolmaker USMC h 10 East
Hett Helen M Miss tchr BHS bds 1 Raymond ave
Hever Frank J (Louise R) mach USMC h 57 Odell ave
— Louise R Mrs sec Merrill G Hastings (1 Federal B) h 57 Odell ave
Heyworth Alfred T bds 12 Smith
— Raymond A (Margaret) watchman (Rosenthal & Doucette) 105 Rantoul h 6 Back
— W Henry (M Sophia) emp WPA h 12 Smith
Hiatt Annie E Mrs variety store 33 Winthrop ave bds 51 do
Hibbard Harriet E Mrs dressmaker 23 Ocean h do
— John P (Ruth A) painter rem to Boston
Hickey James mech bds 209 Hart B F
— Katherine F widow John J bds 531 Hale P C
— Myrtle I Miss clerk USMC bds 120 Balch
— Nellie M widow Edward F bds 120 Balch
— Ruth Mrs cook 13 Enon h at Mason st Salem
Hickford Albert J bds 9 Ames
— Daisy P Miss bds 9 Ames
— Ernest emp USMC h 9 Ames
Hicks Grace Miss grad nurse rem to Newburyport
— Maleen P Miss tchr High sch h 57A Lovett
Higgins Charles W (Mary E) eng Beverly Hospital h 30 Mason
— Charles W jr general man Beverly Hospital bds 30 Mason
— Frank E draftsman USMC bds at 3 Davis Plaistow N H
— Gretna Miss teacher BHS bd 2 Newbury
— Hazel D Miss student (N E X-ray Boston) bds 30 Mason
— Helen M Miss rem to California
— Jessie M widow Forrest L h 2 Newbury
— John F (Gertrude L) emp Salem Gas & Electric Co (S) bds 6 Chapman ter
— Joseph E (Gladys M) emp Railway Exp Agency (L) bds 14 Winthrop ave
— Mary Miss cook r452 Essex bds do
— Mary L widow Hanson R h 18 Highland ave
— William A (Isabel) leather foreman (Slattery Bros S) h 27 Whitney ave
Higgs Robert H butler Mrs Ada W S Moore Paine ave P C bds do (smr)
Highover Farm (William Phillips propr) off 749 Cabot
Hildreth Grace D Miss h 10 Federal
— Lucy L Miss bds 10 Federal
Hill Alice A widow R Henry bds 14 Herrick
— Arthur B sec & clk 91 Park h at Walpole
— Barbara M Miss bds 12 Hayes ave
— Bertha R Miss bds 14 Woodland ave
HILL CECIL R (Ruby M) mach USMC also propr Beverly Builders 377 Cabot h do Tel 2900 See page 4
— Edward (Sylvia H) mech Salem Auto Body Co Boston st (S) h 508 Elliott
— Ernest J (Mildred A) mach USMC h 14 Woodland ave
— Hannah M widow John A h 5 Linden ave
— Henry A (Mabel E) chauffeur (31 Washington sq S) h 12 Hayes ave
— James D (Emma C) crossing tender B&MRR Oak B F h at 18 Summit ave Rockport

TROWT & MURRAY JOHN A. TROWT, Prop. 711-717 Hale St. Beverly Farms
PACKARD—SALES AND SERVICE
Cars for Rent. Storage. Supplies. Sundries. Automobile Repairing.
Telephone 9

Be Accurate In ADDRESSING YOUR MAIL. Use the Directory.

HILL
— John A pres & treas 91 Park h at Natick
— John B (Pauline R) adv salesman Brown & Bigelow (St Paul Minn) h 24 Washington
— John B & Son (John F Hill) watchmakers and jewelers 160 Cabot
— John F (John B Hill & Son) 160 Cabot h 24 Washington
— Mildred D Miss student BHS bds 14 Woodland ave
— Paul M bds 12 Hayes ave
— Roger M student BHS bds 26 Pleasant
HILL S M ICE CO (Willard H Estes propr) ice dealers 91 Park and 391 Cabot See head lines
HILL S M ICE MNFG CO INC John A Hill pres & treas Arthur B Hill sec & clk ice mnfg 91 Park See head lines
— Top Poultry Farm (Wilfred B Clain propr) poultry 15 Goldsmith ave
— Virginia E Miss teacher bds 12 Hayes ave
— Walter H clk State St Tr Co (B) h 50 Broadway suite 31
☛ (See Hills)
Hiller Chester A (Marion R) Ford insp Gulf Ref Co h 287 Essex
Hillery Alice P widow John h 30 Washington
— Carolyn A Miss bds 30 Washington
— Homer F bds 30 Washington
Hilliard Alice M Miss teacher 545 Cabot h at 30 Ingalls ter Swampscott
— John E (Gladys V) emp WPA h 8 Cliff
Hillhouse John W carpenter bds 27 Swan
Hillis William retired h 127 Hale
Hills Lalia A widow Arthur S h 64 Dane
— Winogene widow Walter C sec 9 Story ave h 272 Cabot
☛ (See Hill)
Hilpert George P (M Josephine) clk USMC h 146 Balch
— J Philip (Alice L) optician Dr J C Richmond (15 School B) h 2 Opal ave
Hilton Atwood A (Edith A) laborer rem to Canada
— Austin H (Olive B) ice dlr 21 Hillside ave h do
— Clarence emp 131 Conant h at Lynn
— Elizabeth M Miss maid 24 Hale bds 433A Cabot
— Frank tmstr h Northern ave
— Guy W (Louise U) rem to Hamilton
— Henry A student BHS bds 433A Cabot
— Mary A Miss emp 221 Rantoul bds 433A Cabot
— R James emp USMC bds 433A Cabot
— Robert J (Mary A) emp 127 Park h 433A Cabot
Hiltonen Edward (Mabel M) h 25 Marsh ave
Hiltunen Alfred V (Emily F) frmn Naumkeag Chevrolet Co (S) h 6 Hillside ave
— George A (Aili) emp A C Lawrence Co (P) h 12 Jasper
Hilyard Genevieve Mrs dressmaker 205 Cabot rms 7 8 and 10 h do
Him Chin propr Quong Sing Laundry 79 Cabot h do
— Soo Hoo (Jewshe) laundry 5 Wallis h do
Hinchliffe Alice M widow Herbert bds 78 Elliott
— Frank H retired bds 20 Myrtle
— Fred A (Winnie M) retired P O clk h 20 Myrtle
Hinckley Caleb P (Theresa M) chauffeur Bursaw Oil Co (S) h 9 Northern ave
— Jane A Mrs hskpr 167 Hale h 168 do
— John L express 32 Williams h do
— Lillian M Miss waitress 10 Federal bds 168 Hale

HURRY GET A NEW DIRECTORY Don't Miss 2000 New Names a Year

S. M. HILL COMPANY
ICE AND OIL DELIVERIES ANYWHERE
We invite you to inspect our line of Air-Conditioned Ice Refrigerators on display at our show room. Our prices will interest you.
91 PARK STREET, BEVERLY, MASS. TEL. 1372-W

HINCKLEY
— Louise J Miss student (Wilfred Academy) bds 168 Hale
— Wilfred E (Eleanor K) emp 146 Hale h 99 Corning
— William D (Jane A) auto salesman 70 Dodge h 168 Hale
☛(See Hinkley)
Hinds Edna P Miss practical nurse bds 129 Dodge
— Florence L Miss tchr Washington sch rms 38 Broadway
☛(See Hines)
Hines Catherine Miss cook 861 Hale B F bds do
— Clinton J died Jan 7 1938
— Donald J musician also propr Donbury's 51 Elliott bds 28 Glidden
— Ethel Mrs reg nurse also tea room 122 Standley h do
— Ethel M widow Clinton J h 28 Glidden
— Frances G Mrs h 154 Bridge
— Kathleen L Miss maid 31 Abbott bds do
— Ruth G Miss tchr (Everett High) bds 154 Bridge
— Theodosia Miss trained nurse h 72 Lothrop
☛(See Hinds)
Hinkley Alice W Miss h 8 Chapman
— Clarence E insp USMC bds 8 Chapman
— Elmer F (Mabel A) foreman USMC h 22 Arlington ave
— Evelyn widow John H h 176 Hale
— Fannie C Miss tchr (Middleton) bds 8 Chapman
— Wilbur S (Frances G) chauffeur H P Hood Co (S) h 50 Broadway suite 54
☛(See Hinckley)
Hird Guy E (Florence G) rem to Wollaston
— Mary A Miss tchr BHS bds 72 Lothrop
☛(See Herd and Hurd)
Hirst Harold (Thirza) clk USMC h 104 Elliott
— Joseph (Ida B) emp USMC h 412 Cabot
Hislop Lawrence J clk 127 Bridge bds 131 do
Hitchcock William J (Anna) rem to Roxbury
Hitching Post Inn (Mrs Lucy A Moran propr) meals and rooms 56 Lothrop
Hitchings Elizabeth Mrs emp USMC h 65 Trask
— Gordon (Elizabeth) clerk W J Daley (H) h 65 Trask
Hoag Frank N (Clara E) retired h 51 Lovett
☛(See Hoeg)
Hoak Evelyn F Mrs emp 24 Odell ave h 41 Grover
— Frank M stair builder and cabinet mkr emp 94 Corning h 8 Roosevelt ave
— Paul W carp bds 8 Roosevelt ave
— Roderick M (Evelyn F) chauffeur 14 King ter h 41 Grover
Hoar Adon R (Gladys C) personnel dir USMC h 41 Abbott
— Wilfred (Elsie R) frmn USMC and clk 285A Cabot h 40 Sohier rd
Hobart Harold B (Leona) rem to Compton Calif
Hobbs Addie B Miss teacher BHS bds at Main st Essex
— Amy B Mrs supervisor 6 Echo ave bds do
— Barbara Miss laboratory technician Beverly Hospital bds 16 Somerset ave
— Barbara L Miss bds 16 Somerset ave
— Chester B (Elsie M) electrician emp 7½ Wallis h 16 Somerset ave
— Clarence W jr died Feb 10 1938
— Everett L pres National Pop Corn Wks 10 Bay h at Lynn
— Frank L h 1 Tremont
— Hattie F widow Clarence W bds 405 Essex

Household Fuel Corp. **"THE CELEBRATED D L & W BLUE COAL"**
HENRY S. ARCHER, Manager 68 PLEASANT STREET TEL. 2095
RANGE AND FUEL OILS

FRED B. ROSS Catering for Socials and Parties
ICE CREAM, FROZEN ICES AND HOME MADE CANDIES
256 CABOT STREET, Telephone 2254 QUALITY GOODS AND SERVICE

HOBBS
— Hervey W (Amy L) freight agt Can Pac Ry (B) h 43½ Wallis
— Lena P widow Clarence W jr bds 10 Sherman
— Nettie G Miss bkpr (104 Kingston B) rms 21 Broadway
— Ralph E treas National Pop Corn Wks 10 Bay h at 306 Maple Lynn
— Ralph E jr draftsman USMC h at 306 Maple st Lynn
Hobson Arthur L jr (Geraldine A) atty at law (Rockefeller Plaza NYC) h 67 Grover
Hodgdon Arabelle B widow William B died July 25 1939
— Evelyn R Miss clk USMC bds 269 Elliott
— Florence B died Mar 5 1939
— Fred B frmn USMC and chairman Reg of voters h 12 Judson
— R Carl bkpr 85 Water h at 18 Calumet st Peabody
— Ralph J (Sadie B) chef 250A Rantoul h 269 Elliott
— Vincent W acct Postal Telegraph Co (B) bds 269 Elliott
☛ (See Hodgson)
Hodge Percy M (Louisa E) salesman H P Hood & Sons Co (S) h 11 Friend
Hodges Charles E (Mary E) (Garner rd Brookline) s r 850 Hale B F
— Charles E (Gladys N F) pres Am Mut Ins Co (B) h 76 West B F
Hodgkin Emma E widow George K bds 49 Ellsworth ave
Hodgkins Albert A (Barbara B) retired h 1 Dartmouth
— Eli R Co (Harry G Perkins mngr) painters 5 West B F
— Emma widow Robert E h 28 Hart B F
— Russell C emp USMC rms YMCA
— Shirley L bds 1 Dartmouth
Hodgman Cedric E (Frances H) meatctr 270-274 Cabot bds 19 Federal
HODGSON CHARLES B (Annie N) mngr BG&ECo 223 Cabot also asst mngr (209 Washington S) h 23 Baker ave See page 42
Hoeg Gordon T rms 431 Cabot
— Mildred E Mrs rem to Salem
Hoff Albin B crossing tender B&MRR (No Bev) bds Mrs R M Sands Salem rd
Hogan Charles H (Hannah T) (Cabot Lunch) 150 Cabot h 43 Lovett
— E Louise Miss nurse Beverly Hospital bds 43 Lovett
— Francis M (Louise M) insp of milk City Hall rm 23 h 9 Atlantic ave
— Lillian A widow John B tel op (M'head) h 28 Swan
Hoikala Nick (Tyyne) emp Korn Leather Co (P) h 26 Cliff
Holbrook Mabel A widow Benjamin P h 27 Conant
Holcomb H Sherman (Julia P H) asst director (New England Power Co B) h 62 West B F
Holcroft Edward J rem to Quincy
— James W (Mary E) laborer USMC h 52 Railroad ave
— John (Annie L) mach USMC h 52 Railroad ave
— John T V student BHS bds 52 Railroad ave
Holden Addie T widow Fred W h 373 Elliott
— Benjamin H (Emily) emp WPA h 17 Blaine ave
— Benjamin H jr student BHS bds 17 Blaine ave
— Ernest L (Gertrude E A) elect emp City Hall rm 34 h 98 Lovett
— Frank W bds 18 Cedar
— Fred L chauffeur 85 Lothrop h at 3 Brook st Manchester
— George N bds 3 Munroe
— Herbert W (Margaret K) (35 Lynde Melrose) s r bds L A Holden Foster field
— L Augustus (Annie A) (31 Harvard Melrose) s r Foster field

TEL. SALEM 392
PARSONS' LAUNDRY
Quality Laundry and Cleaning Services
72 LORING AVENUE SALEM, MASS.

SILVER'S
PLUMBING AND LIGHTING FIXTURES
For Every Purse and Purpose
44-48 Lafayette St. Tel. 1681 SALEM

HOLDEN
— Lewis H (Hazel F) baker h 3 Munroe
— Wilbur J emp 7 Scott bds 17 Blaine ave
Holland Bridget J Mrs cook 1 Woodbury h 181 Hale
— Catherine K widow John h 78 Balch
— Helen W Miss bkpr rem to Dover N H
— John K emp 283 Rantoul bds 181 Hale
— Kenneth H mach USMC h 4 Lincoln
— Philip E rem to Baltimore Md
— T Harold rem to Dover N H
— Walter M student BHS bds 181 Hale
Hollingshead Rachel M Miss priv sec (Waltham Tuberculosis Hospital) bds 6 Hoover ave
Hollis Charles A gdnr off r 452 Essex bds 27 Simon
— Lester S (Cora M) truck driver 38 Enon h 142 Elliott
Hollister John R (Frances L) rem to Wenham
Holloway Dee A (Ruth A) h 14 Lake View ave
— Helen P Miss student Fay Secretarial sch (B) bds 14 Lake View ave
— Joan M Miss student St Mary's Parochial High bds 26A Mason
— Mary E widow George S bds 14 Lake View ave
— Rebecca M Miss elocution tchr bds 14 Lake View ave
— Walter C (Margaret) emp GECo (L) h 26 Mason
☞ (See Holway)
Holmes Allen C (Teresa L) emp USMC bds 13 Glidden
— Charles H (Clara J) molder USMC h 13 Glidden
— Charles H jr (Kathleen A) emp 148 Park h Wellman st ext
— David P correspondent 110-114 Cabot also agt Acme Products bds 58 Sturtevant
— Edward C (Dorothy H) emp WPA bds 27 Bates Park ave
— Fred I (Amelia E) mach Ruggles & Klengemann (Foster ct S) h 183 Bridge
— Irving F poultry dlr 183 Bridge bds do
— Otis M (Mildred R) draftsman USMC h 58 Sturtevant
— Priscilla M Miss tchr (Grafton Vt) bds 58 Sturtevant
Holmgren Eric A inventor USMC h at 37 Union Lynn
Holt Alice J widow Theron A H h 27 Bow
— Alvina S W Miss bds 25 Arthur
— Arthur A emp United Car Fastener Co (Camb) bds 277 Dodge
— Bernice E Miss clk First Nat'l Bank (B) bds 25 Arthur
— Chester A mach USMC bds 321 Rantoul
— Don G (Florence M) frmn USMC h 277 Dodge
— Frank W h 25 Arthur
— Gardner M emp USMC h 277 Dodge
— Karl F (Mildred S) leatherwkr Helburn & Thompson (S) h 10 Bow
— Mildred S Mrs lecturer U S Dept of Int (Indian Service) h 10 Bow
— Theron A H died May 9 1938
Holton Charles rem to Needham
Holway Dorothy M Miss student (Simmons) bds 75 Lovett
— Ethel B Miss tchr Hardie sch h 75 Lovett
— Minerva B widow Frank H bds 75 Lovett and h at Machiasport Me
☞ (See Holloway)
Homan Albert G (Nora E) h 75 Enon
— Dorothy E Miss bds 407 Elliott
— Frances M Miss emp Parsons Laundry (S) bds 407 Elliott

KEEP CLEAR OF OLD DIRECTORIES
They send you miles out of your way.

Snow White Laundry Inc.
12 LOTHROP STREET
Tel. Beverly 2204

SATISFACTORY SERVICE
Is Our Motto.
We Are At Your Service.
PROMPT DELIVERIES

HOMAN
— Hammond H (Edna M) janitor Rial Side sch h 407 Elliott
— William F retired bds 407 Elliott
— William J student BHS bds 407 Elliott
— Robert rms 25 Park
Home Acres Kennels (Lendall G Foan propr) dog breeders 343 Dodge
— Realty Co propr apartment house 85 Elliott office at 1293 Commonwealth ave Allston
Honaker Alice N Mrs waitress 147 Cabot h 32 Railroad ave suite 14
Honer Martin G rem to Stacey ct Marblehead
Hood Albert E (Alice E) mach USMC h 34 Lyman
— Alice E Mrs registered nurse h 34 Lyman
— Barbara E Miss student (Salem State Teachers' Coll) bds 34 Lyman
— Caleb B (Nina M) retired h 54 Hale
— Charles H Estate 131 Conant
— Chauncey R shop instr 6 Echo ave h at Danvers
— Clarence O (Abbie R) dentist 221 Cabot rms 7-9 h 20 Atlantic ave
— Grace E Miss tchr Edwards sch bds at 23 Linden Salem
— H P & Sons dairy farm (Albert A Colley supt) 232 Cabot 131 Conant and dairy products and groc (John E Kelley mngr) 232 Cabot office at 500 Rutherford ave Charlestown
— Mary E Miss student BHS bds 34 Lyman
Hoogerzeil Alonzo h 43 Bartlett
— Hilda L Miss comptometrist (53 Lowell P) bds 5 Union
— Mabel T Mrs h 5 Union
— Norman P (Helen F) emp USMC bds 5 Conant
HOOGERZEIL'S EXPRESS (John E Healey propr) local and long distance moving 45 Bartlett See page 36
Hook Nina L widow Harry F bds 35 Ellsworth ave
Hooker Harry E (Alice B) retired h 12 Lake View ave
Hooper Arthur J (May) mach USMC h 10 Leech
— Doris W Miss grad nurse Beverly Hospital bds do
— Fannie E widow Emery B h 51 Simon
— Lester B (Madia R) dept mngr USMC (B) h 22 Warren
Hopkins Agatha A Miss bds r337 Cabot
— Bessie M widow Frank E bds 47 Railroad ave
— Edric G emp 105 Rantoul bds 66C Bridge
— George A (Ethel E) lastmaker (Lynn Last Co) h 48 Livingstone ave
— Guilford A emp 3 Appleton ave bds 11 Magnolia
— J Thomas (Katherine T) salesman (31 Beach B) h 2 Ober lane
— John S (Esther H) load dispatcher Eastern Mass El Co (S) h 30 County way
HOPKINS M MAX (L Anna) The Quality Press 67 Wallis tel 700 h 56 Butman tel 2943 See head lines
— Margaret L Mrs typist bds 69 Shortell ave
— Mark R (Elsie F) asst supt 88 Holten (D) h 15 Ellsworth ave
— Martin M jr compositor 67 Wallis bds 56 Butman
HOPKINS MAURICE L (Ruth P) bank examiner A I Shatswell & Co (161 Devonshire B) also (The Quality Press) 67 Wallis h 11 Magnolia See head lines
— Priscilla L Miss bds 11 Magnolia
— Wallace H student Briscoe sch bds 56 Butman
— Warren W student BHS bds 11 Magnolia
Hord Louise W Miss emp (Forsyth Dental B) bds 21 Gregg

PROGRESSIVE MERCHANTS
All Have the Latest Directory
HAVE YOU YOURS?

ALMY'S *Department Stores Since 1858*
Beverly 1091 **Salem 1290**

HORD
— Philip E (Hilda W) mach Hygrade Lamp Co (S) h 21 Gregg
— Ruth E Miss sec (120 Boylston B) bds 21 Gregg
Hordon Eileen D Miss bds r709 Hale B F
Horgan M Frances Miss dietitian (Jam Pl) bds 33 Bertram
— Patrick J (Ida E) mech eng GECo (L) h 33 Bertram
☛ (See Horrigan)
Horne Agnes Miss bkpr (921 Wash'n L) bds 55 Hillside ave
— Elizabeth A Miss tchr (Montclair N J High sch) bds 24 Thorndike
— Gladys P Mrs emp Swain's Tea Room (Lynnfield) bds 15 Ashton
— Harry S (Lillian E) h 15 Ashton
— John T (Catherine S) carp USMC h 55 Hillside ave
— Laura E Miss tchr BHS h 24 Thorndike
— Mildred G Miss tchr (New Bedford Vocational) bds 24 Thorndike
— Sarah M Mrs bds Simon
Horrigan John F (Lila I) bkpr (Charlestown Prison) h 20 Bow
— Michael J Rev curate St Mary's R C church h 253 Cabot
Horsfall Walter (Alys B) mill frmn rem to Waterville Me
Horsman Albert (Ethel) car man 85 Water h 30 Enon
— Herbert bds 30 Enon
Horton Malcolm S (Grace N) carpenter h 17 Ellsworth ave
— William G deceased
Hosley Carleton R (Ruth G) mach USMC h 9 Home
— Leon E (Mary A) retired rem to Essex
Hosman Dorothy Miss cook 117 Valley B F bds do
— Francis J student BHS bds 22 Blaine ave
— Frank J (Elizabeth M) stock clk USMC h 22 Blaine ave
— Louise N Miss emp NET&TCo (S) bds 22 Blaine ave
— Mary J widow T Frank bds 22 Blaine ave
Hospital Point Light House (——— ——— keeper) Bay View ave
Hossfeld John D emp research div USMC bds 27 Abbott
Houdush Leon (Sophia) var store 24A also pool rm 24B Cabot h 40 Pleasant
— Lillian F Miss stenog USMC bds 40 Pleasant
— Robert I clk 81 Cabot bds 40 Pleasant
Hought Jack F emp CCC (Plymouth N H) bds 3 Fielder rd
Houghton Edith M student BHS bds 32 Dane
— Francis J chemist bds 32 Dane
— Ralph W (Margarette A) stock clk Naumkeag Chevrolet Co (S) h 168 Hale
— Theresa M widow George F h 32 Dane
House Carroll E (Anna L) slsmn J L Prescott Co (Federal B) h 109 Odell ave
— Katherine M widow Augustus died Dec 30 1938
HOUSEHOLD FUEL CORPORATION (A F Dumler pres Henry S Archer managing director) coal and wood 68 Pleasant See foot lines
Houston Helen T Miss student State Teachers' coll (S) bds 27 Lovett
— Lila widow Hiram H h 27 Lovett
— Loring W carpenter h 324 Elliott
— Roger S tchr (West Arlington Junior High) bds 27 Lovett
— Roland B (Myrtle G) (State supt WPA schools) h 27 Lovett
HOVEY CARLETON B (Kathleen A) managing editor Beverly Evening Times 114 Cabot h 52 Lothrop
HOVEY LAURANCE S (Marion P) pres and adv mngr Beverly Evening Times 114 Cabot h 26 Princeton ave

CAMPBELL'S FUNERAL SERVICE SERVICE FOR ALL.
65 Cabot Street Telephone 13
Low Operating Cost
Assures Moderate Charges

CROMBIE FLOWERS 298 CABOT ST.
Telephones 989 — 2615

HOVEY

HOVEY LEWIS R treasurer Times Publishing Corp 114 Cabot also associate commissioner of Labor and Industries State House Boston h at 435 So Main st Haverhill See page 56

Howard Alice M widow William L h 21 Greene
— Almon R (Marjorie M) meats etc 166 Cabot h 24 Bow
— Caleb D athletic coach 545 Cabot h at 15 Summer Marblehead
— Carrie V widow Frederick A sewer WPA h 82 Cabot
— Charlena M Mrs bds 15 Myrtle
— Charles A (Annie B) eng h 31 Kernwood ave
— Charles F (Marion H) mach Locke Regulator Co (S) h 64 Kernwood ave
— Clarence W tchr BHS and Co-op Trade sch bds at 10 Avon Saugus
— Dorothy I Miss student nurse Beverly Hospital bds do
— Douglas C lab asst Harvard Laboratory (Camb) bds 6 Chase ter
— Edith Mrs tchr 545 Cabot h at So Hamilton
— Edith E Miss maid 34 Thorndike bds do
— Edward F (Millicent F) emp WPA h 52 Essex
— Elizabeth J Miss student BHS bds 6 Chase ter
— George A (Katherine) emp 105 Rantoul bds 14 Federal
— Harold L (Marion G) rem to 10 Central ave Danvers
— Harriett F Mrs hskpr 250 Dodge bds do
— Harry (Vinnie M) shoe cutter 221 Rantoul h 14 Federal
— Herbert W (Hazel E) stock clk 234-238 Cabot h 19 Whitney ave
— John A (Margaret A) supt and staty eng 91-105 Rantoul h 25 Central
— John F (Edith L) carpenter and caretaker 351 Hale h Pond
— Lawrence bds 21 Greene
— Leroy mngr Parker Bros (S) h 15 Ives suite 34
— Lillian E Mrs tchr 545 Cabot h at 15 Summer Marblehead
— Margaret L widow Charles S h 42 Abbott
— Matthew (Edith S) chauffeur bds 170 Hale (smr)
— Odessa M widow Walter F h 14 Winthrop ave
— Phyllis G Miss student BHS also maid 30 Thorndike bds 82 Cabot
— Realty (Moses I Simon trustee) 242 Cabot rm 5
— Walter R (Ina C) letter carrier Bev Postoffice h 6 Chase ter
— William student BHS bds 21 Greene
— William E foreman USMC h at 18 Glenwood circle Lynn
— William H retired h 32 Abbott

Howarth Edith A Miss bds 20 Chapman
— Fannie widow James H bds 16 Ashton
— Fred (Dorothy M) frmn USMC h 9 Harrison ave
— Harry clk 384 Cabot bds 4 Knowlton
— Harry (Emma J) mach Elliott Addressing Machine Co (Camb) h 6 Prospect
— Sunderland (Mabel E) foreman mach 97 Rantoul 1st floor rear h 4 Knowlton
— William cabinet maker (76 North st S) bds 4 Knowlton

Howe Hartley O asst mngr 222 Cabot rms 9-10-11 bds 437 Elliott
— James E student U S Deisel sch (B) bds 437 Elliott

HOWE JOHN E (Esta B) propr (W H McCormack) 55 West Dane h 437 Elliott See page 12
— Quincy (Mary L) (1133 Park ave N Y) s r 804 Hale B F

Howlett Marjorie V Miss supt of nurses Beverly Hospital bds do

Howse (see House)

Hoy Edward F student BHS bds 35 Giles ave
— Elizabeth L Miss sec'y A C Lawrence Co (P) bds 35 Giles ave
— Mary W Miss tchr Bev Farms sch bds 35 Giles ave

Beverly Cove Greenhouse - 18 CROSS ST., BEVERLY, MASS.
Near Beverly Cove School Tel. 757
RALPH W. WARD, Proprietor
FLOWERING AND DECORATIVE PLANTS — FUNERAL DESIGNS
Evergreen Trees and Shrubs. Cut Flowers and Bedding Plants in Season.

CROSBY FUNERAL HOME
WILLIAM H. CROSBY
15 CHERRY STREET Tel. 1048 DANVERS, MASS.

HOY
— Thomas P (Mary W) trav salesman W H Moore Co (120 Boylston B) h 35 Giles ave
— Thomas S student Bryant & Stratton (B) bds 35 Giles ave
Hoyt Agnes M widow Charles W died Dec 7 1938
— Charles E rem to Kingston N H
— Constance B Miss rem to Kingston N H
— Joanna S Miss bds 149 Valley B F
— Joseph B jr (Alice S) h 149 Valley B F
Huard James (Mary I) propr Beverly Farms Riding Academy 34 Hart B F h do
Hubbard Arthur R (Anna L) tool designer USMC h 8 Hale Park ave
— Estelle M Mrs rem to Topsfield
— Eugene A (Mildred G) mach bds 60 Kernwood ave
— John J (Carrie P) pres Hubbard Motor Sales Co 443-445 Rantoul h 11 Summer
— John W (Mary E) mason 253 Rantoul h 176 Cabot
— Louis B bds 176 Cabot
— Louis U (Bridget B) h 8 Willow
— Mary E Mrs dining room 176 Cabot h do
— Motor Sales Co (John J Hubbard pres Neale J Hubbard treas) auto dlrs 443-445 Rantoul
— Neale J (Pauline A) treas Hubbard Motor Sales Co 443-445 Rantoul h 19 Odell ave
— Paul S engraver emp (7 Willow Lynn) bds 8 Willow
— Pauline M Mrs bkpr 443-445 Rantoul h 19 Odell ave
— Shirley M Miss rem to Salem
— Verna G Miss rem to Salem
— Walter H (Helena F) clerk 154 Cabot h 34 Livingstone ave
— William (Eva) emp USMC h 85 Elliott suite 6
Hubisz Boleslaw J mech 131 Rantoul h at Central st Peabody
Huckins Harry W (Abbie M) mach rem to Essex
— Leonard T (Mildred M) mach USMC h 126 Hale
— William W retired bds 50 Butman
Hudon Noel E (Rose) mach USMC h 1 Hillcrest ave
Hudson Mabel B Mrs rem to Boston
Hughes Arthur (Helen F) propr Pinewood Boarding Kennels 79 Enon h do
— Bernard L (Carrie E) carp h 22 Walnut ave
— Carroll L (Hazel F) shipper USMC h 1 Boyden
— Daniel E draftsman Atwood & Morrill (S) bds 2 Friend
— Dermont student BHS bds 7 Mason
— Dermont V (Ella G) emp USMC h 7 Mason
— Donald W student BHS bds 587 Cabot
— Edward J (Margaret A) metal ptrnmkr USMC h 2 Friend
— Elizabeth B Mrs ward maid Beverly Hospital bds 287 Rantoul
— Elsie M Miss waitress 68 Dane bds 587 Cabot
— Elwin A (Nellie A) night watchman Flying Horse Farm (Ham) h 587 Cabot
— Elwin A jr clk 139 Dodge bds 587 do
— Eva M Mrs maid 813 Hale B F h 139 Dodge
— Everett G emp USMC h 15 Bennett
— Frances M Miss sec 170 Cabot bds 176 Dodge
— Frank A (Clara D) mech 38 Enon h 176 Dodge
— Frank F (Mary J) oiler Salem Gas Lt Co (S) bds 105 Odell ave
— Herman E (Eva M) emp WPA h 139 Dodge

JOHN GIRDLER CO.
FUEL and HEATING
"Electric Furnace-Man" and "Whitty" } Stokers
Bring Your Heating Troubles to Us for Correction—
Phone Bev. 2480

R. C. BERRY
MOTOR CORP.
282 RANTOUL ST., BEVERLY
Tel. Bev. 2173 or 2174

CHRYSLER & PLYMOUTH
SALES AND SERVICE
Also
WHITE TRUCKS

HUGHES
— James R (Maida I) gdnr 25 Hull h 15 do
— Leigh P gdnr 25 Hull bds 15 do
— Perley O (Theresa C) emp WPA bds 587 Cabot
— Robert H student BHS bds 176 Dodge
— Theresa C Mrs waitress 68 Dane bds 587 Cabot
☛ (See Hewes and Huse)
Hull Annie M widow Charles H h 169 Lothrop
— Bertha J V Mrs clk 231 Cabot h 16 Pleasant
— Fred L (Bertha J V) musician emp WPA h 16 Pleasant
— Herbert W (Mildred E) painter h
— Justin mech 282 Rantoul h at Ipswich
— M Eleanor Miss clk 256 Cabot bds 169 Lothrop
— Mary E Miss h 54 Hart B F
— Ralph E (Susan C) chauffeur 256 Cabot h 29 Cross
— Reginald A (L Alice emp 47 Park) emp WPA h 11 Charnock
Hultman John P (Erica C) mach rem to Lynn
— Ruth A Miss rem to Lynn
Humes Ernest A jobber bds 12 Fayette
— George A retired h 38 Kernwood ave
Humphrey Francis M (Hortense M) laborer WPA h 85 Elliott suite 15
— Herbert jr treas 101 Rantoul 4th floor h at 171 Atlantic ave Marblehead
— Hovey gdnr 47 Dodge h at Cottage st Hamilton
— & Parker Inc (J Edgar Parker pres Herbert Humphrey jr treas) shoe mnfg 101 Rantoul 4th floor
Hunkins Alonzo D (Helen F) painter h 19 Lovett
— Lillie F widow Franklin P bds 20 Odell ave
Hunt Dorothy N Miss clk USMC bds 7 Peirce ave apt 3
— Harold E projectionist 13 Wallis h at Lynn
— Harry clk rem to Swampscott
— Lydia T Miss bds 95 Herrick
— Margaret Mrs maid 672 Hale B F bds do
— Mary G Mrs clk USMC h 7 Peirce ave apt 3
Hunter Kenneth W appr embalmer rem to Salem
Hunting Merrill B (Helen L) agt John Hancock Ins Co (P O Sq S) h 105 Standley
Huntington Arthur B (Alice M) janitor Edwards sch h 64 Essex
— Lois G Miss hskpr 5 Bay bds 64 Essex
Hurbert (see Herbert)
Hurd Barbara Miss dental hygienist (38 Maple D) bds 62 Livingstone ave
— Elizabeth F Miss student (Simmons Coll) bds 15 Giddings ave
— Fannie Mrs bds 18 Cedar
— G Donald student (Harvard Dental) bds 15 Giddings ave
— George H died Feb 12 1938
— James A V (Lotta W) retired h 62 Livingstone ave
— James P (Elizabeth J) salesman Davis Shoe Co (Freeport Me) h 15 Giddings ave
— John N watch repairer bds 62 Livingstone ave
— Minnie A widow George H h 12 Giddings ave
— Raymond A mech 131 Rantoul bds at 127 Locust st Danvers
— Rose R widow Charles A h 25 Railroad ave
— William R (Ethel H) retired h 89 Lothrop
☛ (See Herd and Hird)

See Leslie Morgan of Forness & Morgan Inc.
FOR REAL ESTATE TO BUY OR SELL
Auctioneer and Notary Public
BEVERLY SAVINGS BANK BLDG. TELEPHONE 885

Refrigerators
Paints and
Wall Papers

McQUEENY'S

All Electrical
Appliance
Service

ELECTRICAL CONTRACTOR

Tel. 674-W 278 CABOT ST., BEVERLY, MASS.

HURDER

Hurder Anita M Miss clerk USMC bds 19 Central
— Gordon F student BHS bds 19 Central
— Henry G (Harriet E) carp Brett Bros (Saugus) h 19 Central
Hurlbert Benjamin W died Nov 9 1938
— Sarah E widow Benjamin W h 7 Corning
Hurlburt Agnes widow John h 58 Williams
— Albert W (Grace J) painter h 48 Railroad ave
— Edna F Mrs library asst 34 Essex and libr 435 do h 20 Dane
— Edward bds 58 Williams
— Elizabeth widow Charles E h 453 Cabot
— George L (Loretta I) emp WPA h 14 Franklin pl
— Herman J (Matilda) carp WPA h 93 Kernwood ave
— Job F (Edna F) contractor and builder 20 Dane h do
— Matilda Mrs matron Obear Park bathhouse h 93 Kernwood ave
— Olive M Miss maid 66 Dane bds 48 Railroad ave
— Roger G clk Liggett's (S) bds 48 Railroad ave
Hurley C Andrew (Margaret R) elect USMC h 12 Newbury
— Daniel J (Emma N) emp (Boston Post) bds 208½ Rantoul
— Daniel J emp WPA bds 7 Fayette
— Emma N Mrs physical education tchr (Swampscott) bds 208½ Rantoul
— John J (Lena P) emp USMC h 38 Pond
— John J jr (U S Navy) bds 38 Pond
— Michael J (Elizabeth T) emp WPA h 7 Fayette
— Patrick died Feb 8 1938
— Timothy E (Margaret E) emp State Div of the Blind (B) h 28 Gregg
— Yvonne V Mrs h 71 Hale
Hurshman Alexander S (Nellie M) emp eng dept USMC h 485 Rantoul
— E Marion Miss clk 240 Cabot bds 485 Rantoul
Hurst Alice M widow Edward bds 6 Knowlton
Husler Anna J Miss clk USMC bds at 11 Horton st Saugus
Hussey Annie D widow Eugene C h 178 Bridge
— Augusta P widow Frank H (Florida) s r bds 42 Central
— Barbara Miss student nurse (Clinton Hospital) bds 110 Corning
— Frances Miss student Burdett's (L) bds 110 Corning
— Norman C (Grace M) retired h 40 Abbott
HUSSEY PLINY E (Ida F) (Hussey's Garage) 146 Hale and pres Beverly Aero Club h 110 Corning See page 16
Hussey's Garage (P E Hussey propr) 146 Hale
Husson Isaac J (Annie M) carp USMC h 2 Judson
— John L (Mary J) mach 140 Elliott h 109 do suite 1
— Ralph D bds 2 Judson
Hutchings Eugene E mach 140 Elliott bds 96 McKay
— Frederick R (Mabel J) retired h 105 Corning
— Nettie E Miss clk USMC bds 96 McKay
— Roland W (Cora B) ins agt John Hancock Life Ins Co h 27 Broadway suite 3
Hutchinson Arthur P clk (Boston Five Cents Savings Bank) bds 26 Pickett
— B Newman (Dorothy L) h 11 Roundy
— Benjamin (Grace E) retired h 324 Cabot
— Clinton S (Florence W) retired h 10 Peirce ave
— Edward E (Phila Pa) s r bds 97 West B F
— Everard M (Elizabeth M) foreman mach USMC h 5 Pratt ave
— Francis E bds r 22 Essex

F. G. Allen Furniture Co. 280 Cabot Street Telephone 524

We Can Save You Money - Quality Goods - Right Prices

FRED B. ROSS Catering for Socials and Parties
ICE CREAM, FROZEN ICES AND HOME MADE CANDIES
256 CABOT STREET, Telephone 2254 QUALITY GOODS AND SERVICE

HUTCHINSON
— Francis P (Helen B) fireman Washington sch h 37 Beckford apt 3
— Gertrude M Miss student nurse (St Elizabeth's Hospital) bds 30 Grant
— Harry E emp USMC bds 30 Grant
— Joseph J student BHS bds 30 Grant
— Mary J widow Harry J h 30 Grant
— Mildred C widow Leland E sec D W Strangman (S) bds 22 Butman
— Minnie L widow William died Aug 5 1938
— Oliver S (Ida B) retired h 26 Pickett
— Pauline F Miss sec B&ARR (B) bds 26 Pickett
— Robert F emp 223 Rantoul bds 37 Beckford apt 3
— Sydney E (Phila Pa) s r 97 West B F
Hutt Edna J Mrs ward maid Beverly Hospital h 63 Cabot
— Edwin A (Mary) frmn composing rm 114 Cabot h 15 Odell ave
— Eileen Mae Miss student BHS bds 15 Odell ave
Hutter Albert H (Fannie A) night watchman City stable h 6 Folger ave
— Clifford A (Florence E) emp J F Cabeen (S) h 25 Cogswell ave
Hveem Hilda A Miss hskpr 17 Chestnut bds do
Hyam Charles B (Emma L) groc 18 Odell ave h do
Hyde Charles L (Jennie M) counter wkr 97 Rantoul 3d floor rear h 273 Essex
— Everett M (Dorothy E) emp 97 Rantoul 2nd floor h 5 Kernwood ave
— Forrest W rem to New Hampshire
— Frank P asst gen supt USMC h at 1 Holly st Salem
— Fred C jr (Amy A) laster 227 Rantoul h 466 Cabot
— Norma M Miss student BHS bds 273 Essex
— Walter shwkr 221-223 Rantoul bds 466 Cabot
Hyland Gladys E Miss student BHS bds 22 Pickett
— Margaret T Miss clerk USMC h 37 Mason
— Mary A Miss bds 37 Mason
— William J (Helen M) caretaker 6 Washington h 22 Pickett
—William J jr student Beverly Industrial sch bds 22 Pickett
Iacomo Giuseppe helper Inter City Coal Co (S) bds 389 Rantoul
Iafollo Vincent mach USMC bds 46 Chase
I'Anson George (Isabella G) retired h 19 High B F
Idle Hour Club 504 Rantoul
Iles William C (Annie N) clk Salem Gas Co (Peirce ave S) h 3 Story ave
— William T clk 402 Cabot bds 3 Story ave
Illingworth James N carpenter h 28 Pond
Imhof Herman A (Ruth P) eng USMC h 30 Livingstone ave
Immanuel Congregational Church (——— ——— pastor) 140 Bridge
Improved Order Red Men Chickataubut Tribe 127A Cabot
Incampo Atea Miss maid 11 Brimbal ave bds 5 Kittredge
— Idea K Miss student BHS bds 5 Kittredge
— Pasquale (Delia A) mason contractor 5 Kittredge h do
Independence Park Lothrop
Independent Order Odd Fellows 131 Cabot
Ingalls Edward L (Mary E) gdnr 82 River h 24 Winthrop ave
— Ernest E city laborer bds 24 Winthrop ave
— Ernest L (Georgianna) emp USMC h 14 Bennett
— Henry F laborer bds 43 Essex
— Lawrence L emp (470 Atlantic ave B) bds 24 Winthrop ave
— Linnie R Miss hskpr 11 Fossa ter bds do
— Walter I emp WPA bds 14 Bennett

HURRY GET A NEW DIRECTORY
Don't Miss 2000 New Names a Year

SILVER'S PLUMBING — HEATING ELECTRICAL SUPPLIES
Wholesale—Retail
44-48 Lafayette St. Tel. 1681 SALEM

INGLEFINGER
Inglefinger Eleanor Mrs teacher 545 Cabot h at 5 Cliffside Swampscott
Ingram George W (Carrie I) mach USMC h 309 Rantoul
Inness Guerdon H mach USMC rms 22 Madison ave
— Marie M Miss maid 3 Monument sq bds do
Innis John (Mazie K) fisherman Boston Fish Pier (B) h 12 Folger ave
Innocenti Nello J bds 156½ Park
— Raffaelo (Theresa) h 156½ Park
— Thomas J student BHS bds 156½ Park
Inshaw Ernest A (Marie L) timekpr WPA h 32 Thorndike
Inspector of Buildings (Howard P Williams) third floor City Hall rm 34
— Of Milk second floor City Hall rm 23
— Of Plumbing (Frederick W Herrick) second floor City Hall rm 23
Ioannilli Joseph R draftsman USMC rms 239 Cabot
Iori Adolph diesetter USMC bds 29 West Dane
Iovanna Charles J (Marietta L) ice dlr 28 Arthur h do
— Eva Miss emp Hygrade Lamp Co (S) bds 23 Cox ct
— Ralph A student BHS bds 23 Cox ct
Iron Cap Copper Corpn (Frank P Knight pres Roland H Knight treas) office 29 West B F plant at Copper Hill Arizona
Irvine Anna R Mrs clerk 91 Rantoul 4th floor h at 46 Jackson st Lynn
Irving Barbara P Miss student BHS bds 37 Central
— Charles H student (Hebron Academy) bds 37 Central
— Herbert H (Etta M) Irving's bakery 252 Cabot h 37 Central
— J Hollis (Alice M) elect Wilson & Robinson (10 St Peter S) h 116 Hale
— Leonora F widow John E h 17 Central
IRVING'S BAKERY (Herbert H Irving propr) bakery 252 Cabot See margins
☛ (See Erving)
Italian Republican Club (Antonio Patti of Marblehead pres Antonio Eramo vice pres Michele Pisani treas) 244 Rantoul
— Community Center 304 Rantoul
Iverson M Jane Miss artist studio (Norman S) bds 28 Dane
Ives Mary Miss sec 545 Cabot bds at 365 Essex Salem
Jabis Costas tailor 197 Cabot rms 1 and 2 h do
Jack Elizabeth S widow Thomas R died March 7 1938
— Norman R salesman Forbes Lith Co (Revere) bds 223 Greenwood ave B F
— Thomas R gdnr 54 Oak h 223 Greenwood ave B F
Jackman A William emp 402 Cabot bds 145 Hale
— Florence L widow Andrew W h 145 Hale
— Jacquelynn F Miss bds 145 Hale
— John J (Lena M) slsmn Naumkeag Auto Sales Inc 4 Colon h at River rd Topsfield
Jackson Alice M Miss emp Hygrade Lamp Co (S) bds 6 Crescent ave
— Emma J widow William H h 90½ Park
— Everett E eng 242 Cabot rms 10-12 h at 4 Peary ave Lynn
— Jonathan (145 Brattle Cambridge) s r bds off 431 Hale P C
— Lela Miss cook 820 Hale B F bds do
— Louise Mrs general maid 76 West B F bds do
— Patrick T (Anne S) (145 Brattle Cambridge) s r off 431 Hale P C
— Patrick T jr (145 Brattle Cambridge) s r bds off 431 Hale P C
— Robert sheet metal wkr h South ter
— Shellie S Miss bds 90½ Park
— V Beverly Miss bds 6 Crescent ave

KEEP CLEAR OF OLD DIRECTORIES
They send you miles out of your way.

Snow White Laundry Inc. Modern Equipment to Give Perfect Satisfaction. Prompt Deliveries. Right Prices. Let Us Serve You.
12 LOTHROP STREET
Tel. Beverly 2204 DRY CLEANING Tel. Gloucester 3023

JACKSON
— Vern H emp WPA bds 142 Lothrop
— W Carl (Beatrice M) mach 138 Elliott h 6 Crescent ave
— Whitney B (Alice A) electrician h 142 Lothrop
— Whitney H (Alma H) emp WPA h 7 Jackson
— William A emp Colonial Cleansers (Newburyport) h 90½ Park
— William W ice cream & conf 420 Rantoul h at 40 Crosby st Haverhill
Jacobs Bertha F Miss (Periwinkle Candy Shop) r 65 Lovett bds 42 Abbott
— Frank C emp USMC rms 16 Chapman
— Herbert G (Ellen F) poultryman 575 Essex h do
Jacobson Anders (Mary F) mach insp USMC h 24 Lothrop
— Andrew C (Lillian R) emp USMC h 47 Sohier rd [10 Middle
— Carl E (Ruth A) relief investigator Public Welfare dept 191 Cabot rm 20 h
— Henry H (Opal S) lithograph artist (1000 Washn B) h 138 Lothrop
— Ruth A Mrs clk USMC h 10 Middle
— Walter S mach USMC h 8 Myrtle
— William F gardener bds 24 Lothrop
Jacques Agnes J widow James bds 11 Charles
— Albert P (Yvonne M) mach Ruggles Klingemann Mnfg Co (S) h 45 Bridge
— Armand C mach USMC bds 45 Bridge
— Augustus E (Eva) mach USMC h 24 Mechanic
— Gladys L Miss emp BHS cafeteria h 11 Charles
— J Leo (Helen D) moulder USMC h 16 Charnock suite 1
— Joseph P (Orelie) molder h 23 Greene
— Lena B Miss emp USMC bds 23 Greene
— Lucie R Miss student BHS bds 23 Greene
— Robert student BHS bds 24 Mechanic
— Robert J boys' supervisor 6 Echo ave bds 11 Charles
— Roland A student BHS bds 24 Mechanic
— Romeo hairdr 143 Cabot h at 235½ Jefferson ave Salem
— William mach USMC bds 23 Greene
— William F (Kathleen M) draftsman USMC h 8 Kernwood ave ext
Jaffe Herman (Elsie S) slsmn Mutual Paper Co (Hyde Park ave B) h 9 Quincy park
Jaher Harold emp 98 Park bds 43 Simon
— Rose E Mrs h 43 Simon
— Simon emp WPA h 32 Railroad ave suite 17
— Sylvia Miss student BHS bds 43 Simon
— Tina I Miss clk 237 Cabot bds 43 Simon
JAKWAY CLYDE C (Mildred R) Jakway & D'Entremont 437 Rantoul also pres and treas 453 do bds 13 Home See page 12
— Norma H Miss student BHS bds 13 Atlantic ave
— Motor Co (Clyde C Jakway pres and treas) used cars 453 Rantoul
JAKWAY & D'ENTREMONT (Clyde C Jakway and Carleton R D'Entremont) Gulf Service Station 437 Rantoul See page 12
Jalbert Adrien A draftsman USMC h at 26 Kensington rd Bradford
— Arthur H (Joan N) mach 101 Rantoul h 32 Railroad ave suite 11
Jameson Charles plumber 329 Rantoul h at Arnold ave Peabody
— Clayton G emp USMC bds 25 Gregg
— James retired h 223 Essex
— John E (Mary E) h 25 Gregg
— John W (U S Navy) bds 25 Gregg
— Robert L (Jennie M) crew frmn 223 Cabot h 14 Gregg

IPSWICH DIRECTORY Now Compiling for 10 Towns in Northern Essex County.
CROWLEY & LUNT

ALMY'S *Department Stores Since 1858*
Beverly 1091 **Salem 1290**

JANK
Jank George P (Mary L) mech eng Dewel & Almy Chem Co (Cambridge) h 27 Crescent ave
— George P jr draftsman M Hallward (Lee M'head) bds 27 Crescent ave
— Gerald A student BHS bds 27 Crescent ave
Jannelle Cyril A (Leone) foundryman USMC h 12 Grant
Janotta George E messenger USMC bds 248 Lothrop
— George L (Josephine E) supt of tools USMC h 248 Lothrop
— Helen L Miss student BHS bds 248 Lothrop
Janson Beda Mrs hskpr 12 Winthrop ave bds do
Janvrin Melvina F widow Wyman E h 3 Gage
Jardine Edward M bds 12 Cove ave
— Sarah S widow John F bds 33 Thorndike
— Osborne K emp 20 Oak bds 726 Hale B F
— Walter H hairdr 242 Cabot rm 27 rms 435A Cabot
— William W carpenter 12 Cove ave h do
Jarman George (E Alice) mach USMC h 2 Stewart ave
— Sydney T clk 127 Bridge bds 2 Stewart ave
Jarnes Harry E (Doris) mngr Peggy Page Beauty Shop (Glouc) h 15 Woodbury
— Jacob (Elizabeth) treas 91 Rantoul h 34 Thorndike
— Louis pres Milson's Shoe Co 91 Rantoul bds 34 Thorndike
Jasper John S (Chrissie L) chauffeur Mrs Maria D Agassiz P C h 12 Pearl
Jaworska John W (Mima M) emp WPA h 12 Cliff
Jean Alma Y Miss maid 4 Endicott h 161 Cabot suite 4
Jeanette's Hat Shop (Misses Jeanette and Eva Goldberg) millinery 262A Cabot
Jeannotte Kate F widow Joseph H bds 10 Hancock
Jeffery Armand L (Susan J) counter skiver Ericson's Counter Shop (L) h 19 Jewett rd
— Armand L jr emp 28 Cabot bds 19 Jewett rd
— Catherine V Miss stenog 58 Rantoul bds 19 Jewett rd
— Earl H (Alice M) mach USMC h 20 Charnock
— Gertrude A Miss clk Carmen & Kimball (Central S) bds 19 Jewett rd
— Richard A bkpr WPA bds 19 Jewett rd
☛ (See Jeffrey and Jeffreys)
Jeffrey James (Elizabeth) blacksmith USMC h 9 Dearborn ave
— John H ptnmkr USMC bds 9 Dearborn ave
☛ (See Jeffery and Jeffreys)
Jeffreys Eleanor A Miss emp USMC bds 30 Greene
☛ (See Jeffery and Jeffrey)
Jeffs Charles W (Martha J) laundry 2 Beacon h do
— George W (Theresa M) cost estimator USMC h 8 Columbia rd
— John T (Jennie) retired h 478 Rantoul
— Laundry Service (Charles W Jeffs propr) Beacon
— Marion E Mrs emp (7 Willow Lynn) h (14) Coolidge ave
— Melvin R (Marion E) emp USMC h (14) Coolidge ave
— Theresa M Mrs emp Danvers Bleachery (P) h 8 Columbia rd
Jenkins Minnie A widow Ira H bds 26 Gregg
— Richard E (Deveta G) radio repairman 186 Essex (S) h 24 Crescent ave
JENKINS WILLIAM L (Eleanor S) optometrist 173 Cabot rm 17 tel 192 h 24 Ocean See page 60
Jenks Josephine B Miss maid 36 Lothrop bds do and 23 Front
Jenness F Burton (Elizabeth D) chief clk BG&ECo (Salem office) h 605 Cabot
— Will C city emp bds 16 Bartlett
Jenney Bernard pres 389 Cabot h at Boston

Barrels of Letters Daily Reach the
DEAD LETTER OFFICE
MORAL: Use the Directory in addressing your mail. BE ACCURATE

ERNEST WRIGHT ICE AND OIL
RIGHT PRICES
PROMPT DELIVERIES
THE QUALITY ICE THAT GIVES SATISFACTION
Our Trucks Can Serve You Daily. Office and Res. 24 ODELL AVE., Beverly, Mass. Tel. 764

JENNEY
— Charles S gen mngr 389 Cabot h at Boston
— David C supervisor Hygrade Lamp Co (S) h 15 Ives suite 8
— Manufacturing Co gasoline filling stations etc 389 Cabot office 12-18 India Boston
Jensen Howard W (Deborah L) head bkpr 240 Cabot h 93 Bridge
— Mads L (Helen A) retired h 533 Essex
☞ (See Janson and Johnson)
Jerry Robert W slsmn Sears Roebuck Co (S) bds 9 Burton ave
— Wilbur W (Julia C) emp WPA h 9 Burton ave
Jette Leon (Blanche) cast iron moulder USMC h 24 Pleasant
Jewell Hilda C Miss bds 7 Ocean
— Paul E musician bds 7 Ocean
— Susie R widow Charles C h 7 Ocean
Jewett Alvin D (Dora D) retired h 4 Judson
— Hazel F Miss stenog USMC bds 4 Judson
— Ned M (Abbie H) mach USMC h 31 Ashton
— Ruth F Miss bkpr Merchants Nat'l Bank (S) bds 4 Judson
— William W treas 31 Peirce ave h at Portland Me
Jewish Community Building (The) (Hyman Resnick pres Samuel Kanter treas Simon Scheft sec) 39 Bow
— Synagogue 37 Bow
Jodoin Edmond L (Delvina B) mach USMC h 64 Livingstone ave
— Jeannette J Miss clk 226 Cabot bds 64 Livingstone ave
— Mary widow Napoleon F hskpr 71 Park bds do
Johansen Harold mech USMC rms 346 Cabot
John Martha C Miss tchr commercial dept BHS bds 11 Summer
Johnson Albert E inventor rem to 242 Locust st Danvers
— Albert E (Louisa) h 18 Friend
— Alfred D foreman slsmn 38 Enon h at 41 Lexington Lynn
— Anna E Miss tchr Phillips sch (S) h 259 Hale
— Anna L widow John A h 20 Sturtevant
— Arthur L (Ida M) garage asst 223 Cabot h 461 Rantoul suite 1
— Arthur S (Doris) mechanic 146 Hale h 83 Standley
— Arthur S (Helena E) designer USMC h 45 Pierson
— Augusta D widow Andrew A h 14½ Spring
— Bertha M Miss housekpr 26 Thorndike bds do
— Burton U (Geraldine M) station attendant 146 Hale h 144 do
— Carl O chief clk 116 Water h at 23A Pigeon Hill Rockport
— Carl W (Johanna V) mach USMC h 19 Mill suite 2
— Carl W jr bds 457 Elliott
— Charles B (Evelyn E) mach USMC h South ter
— Clara W widow Arthur E supervisor 5 Washington h 9 Highland ter
— Clarence H (Iona B) designer Gardner's Last factory (Broad L) h 114 Essex
— Dana B student BHS bds C B Johnson South ter
— Dorothy Miss waitress 820 Hale B F bds do
— Dorothy E Miss steel insp USMC bds 18 Friend
— Earl C appr 283 Rantoul bds 15 Mason
— Earl E foreman USMC h at Linden st So Hamilton
— Earl W student (Penn State) bds 34 Abbott
— Edward B (Helen D) acct USMC h 17 Taft ave
— Elizabeth P Mrs rem to Gloucester
— Ellen F C Mrs ward maid Beverly Hospital h 15 Mason and rms 31½ Herrick
— Ernest R mach USMC rms 49 Railroad ave

Be Accurate In ADDRESSING YOUR MAIL. Use the Directory.

The Quality Press Printing Service
67 WALLIS STREET Tel. Beverly 700 BEVERLY, MASS.

JOHNSON
— Ferdinand M mech eng Whiting Co (Whitinsville) bds 202 Bridge
— Foster E (Mona P) emp Clark Bros (41 Walter S) h 6 Whitney ave
— Francis B bds 35 Simon
— Frank C (Evelyn G) electrician USMC h 38 Sohier rd
— Frank T (Carrie L) carp h 35 Simon
— Frank W A died June 2 1939
— Freda E Miss died Jan 3 1938
— Freeman B (Louise S) retired h 12 Lenox
— George W (F Elizabeth) mach USMC h 14 Lyman
— Grace C Miss bds 16 Princeton ave
— Grant F student Davidson College (Davidson N C) bds 51 Sohier rd
— Gunnar A (Helen T) shwkr 98 Rantoul h 21 Peirce ave
— Hannah widow Edward died June 18 1939
— Harold M (Alice M) truck driver rem to Peabody
— Hazel K Miss secy Tenney Co (S) bds 180 Hale
— Helen Miss stenog (30 State B) h 259 Hale
— Helena M Miss clk USMC bds at 48 Thomas rd Swampscott
— Howard A (Isabel S) clk rear 579 Essex h 14½ Spring
— Howard S clk (253 Brookline ave B) bds 45 Pierson
— Ida M widow William F h 33 Chapman
— Isabel E Miss clk USMC bds at 72 Central st Peabody
— Isabel S Mrs clk USMC h 14½ Spring
— Jacob W tool designer USMC bds 20 Sturtevant
— John H (Gertrude F) ins mngr (John Hancock) (S) h 13 Clark ave
— Lars artist h 259 Brimbal ave
— Lawrence H (Mildred F) auditor Consolidated Rendering Co (B) h 589 Essex
— Lillian B widow Alden M nurse bds 1 Watch Hill
— Lloyd I (Audrey L) gdnr 68 Dane bds do
— Lloyd F bds 38 Sohier rd and at Florida
— Malvina Miss h 66 Dane
— Marie widow John bds 17 Briscoe
— Marie C Miss emp NET&TCo (B) bds 202 Bridge
— Marjorie Miss clk USMC bds at 20 Berry st Danvers
— Maybelle A Mrs bds 263 Brimbal ave
— O Floyd (Eleanor) tchr rem to c/o Stony Brook Prep sch Long Island N Y
— Oscar mach USMC h 202 Bridge
— Oscar F (Annie N) pastor Swedish Cong church h 51 Sohier rd
— Peer P (Elizabeth T) physician 1 Monument sq h 15 Washington
— Peer P jr student (Essex Co Agri sch) bds 15 Washington
— Raymond V sport reporter 110-114 Cabot bds 66 Dane
— Richard D student BHS bds 35 Simon
— Richard G student St John's Prep (D) bds 13 Clark ave
— Robert F bds 45 Pierson
— Robert P (Thelma W) chemist rem to Venezuela
— Russell M appr printer 110-117 Cabot bds 180 Hale
— Ruth M widow Frank W A hairdresser 63 Cabot h do

JOHNSON SERVICE STATION (William T Johnson Jr propr) battery and gasoline service station, lubrication service, battery and tire 295 Cabot cor Dane See page 12
— Stephen C farmhand 12 Balch bds 35 Simon
— Susan C widow Adam B bds 114 Essex
— Swen retired bds 9 Columbus ave
— Theodore emp CCC bds 18 Friend

TROWT & MURRAY JOHN A. TROWT, Prop. 711-717 Hale St. Beverly Farms
PACKARD—SALES AND SERVICE
Cars for Rent. Storage. Supplies. Sundries. Automobile Repairing.
Telephone 9

NUTTER'S BEVERLY SHOP, INC.
THE HOME OF KENWOOD PURE WOOL BLANKETS
248A CABOT STREET Tel. 911 BEVERLY, MASS.

JOHNSON
— Thora Miss h 50 Broadway suite 37
— Victor A (Judith E) truck driver 116 Water bds 36 Bertram
— William G (Angie M) organ bldr 11 E Corning h 180 Hale
— William T (Rae R) painter h 66 Dane
JOHNSON WILLIAM T JR (Barbara E) propr Johnson Service Station 295 Cabot h 155 Hale See page 12
☛(See Jansen Jensen Johansen Johnston Yonson etc)
Johnston Eva J Mrs domestic nurse h 20 Orchard
— Harry S (Eva J) mach USMC h 20 Orchard
— John (Elizabeth) mach USMC h 17 Kernwood ave
— Julia M Miss student BHS bds 15 School
— Mary A widow Samuel K died Oct 4 1938
— Ruth E Miss bds 20 Orchard
Joll Lillian E died Feb 6 1938
Jones Albert E (Florence C) night watchman 116-124 Water h 43 Charnock
— Albert E jr (Helen J) attendant Sinclair gas sta (Derby S) h 6 Knowlton
— Anna widow John bds R C DeNormandie Lake Shore ave
— Arthur W (Ruth E) teller Nat'l Shawmut Bank (B) rem to Wenham
— Arthur W U S parcel post carrier rms 21 Broadway
— Barbara Miss clk Peck & Peck (B) bds 23 Hale
— Burton W (Annie K) retired h 21 High B F
— Chester N filling station attendant corner Derby & Congress (S) bds 43 Charnock
— Daniel J painter bds 435 Elliott
— Dorothy E Mrs rem to Berlin Mass
— Edmund F mach USMC bds 46 Bridge
— Edwin T bds 43 Glidden
— Ellen M widow John bds r 22 Essex
— Estella W widow N Frank h 78 Lovett
— F Lester rem to 74 Essex st Salem
— Frances E Miss bds 20 Matthies
— Frank E (Lillian M) h 20 Bennett suite 2
— Fred W (Blanche E) bds 281 Essex
— Freeman F research division USMC rms 16 Sherman
— Georgianna Mrs maid Beverly Hospital bds at 74 Essex st Salem
— Gladys H Miss bkpr (245 State B) bds 9 Atlantic ave
— Ida A Mrs lodgings 7-11 Railroad ave h do
— J Edwin (Ada F) watchmaker h 20 Matthies
— Joab O (Edith L) wood heeler 105 Rantoul h 9 Atlantic ave
— Lawrence L (Mary I) office mngr Willard Helburn Inc (S) h 286 Dodge
— Leslie R (Elizabeth S) principal Briscoe sch h 43 Glidden
— Lewis A foreman USMC h at 14 Hawthorne Salem
— Louis L clk USMC h at 13 Woodside Salem
— Mabel M Miss nurse Beverly Hospital bds do
— Marion F Mrs dom nurse h 102 Cabot suite 3
— Mary Miss chambermaid 289 Hale bds do
— Mary S widow William K rem to Winthrop
— Mellen W (Margaret) capt BFD Central sta h 281 Essex
— Mirron G widow Jacob died Aug 30 1938
— Nathaniel K (Isabel L) slsmn USMC (B) h 20 Appleton ave
— Oliver A (Ellen A) emp stock rm USMC h 3 Porter ter
— Russell L capt (Boston Yacht Club) bds 23 Hale
— Ruth widow Arthur F bds 31 Greene

HURRY GET A NEW DIRECTORY
Don't Miss 2000 New Names a Year

S. M. HILL ICE MFG. CORP'N
91 PARK STREET Tel. 1372-W BEVERLY, MASS.
We manufacture our own ice, consequently we serve you quality

JONES
— Ruth O Miss bds 3 Porter ter
— Stanley L student (Tufts) bds 43 Glidden
— Thomas J (Daisy) mach USMC h 18 Swan
— Thomas P emp USMC bds 18 Swan
— William F (Blanche D) retired h 23 Hale
— William H (Catherine A) mach USMC h 11 Eastern ave
Jordan Charles B (Geraldine C) rem to Lynn
— Margaret M Mrs maid Beverly Hospital Nurses' Home bds 95 Herrick
— Marjorie L Miss student BHS bds 11 Jewett rd
— Ruth J wife of Wilfred N died Apr 15 1938
— William A (Marion F) emp Lewandos (Central M) h 21½ Peirce ave
— William A slsmn 223 Cabot bds at 5 Larchmont Danvers
Jorgensen Arthur F (Calista R) mach USMC h 50 Broadway suite 57
— Haynes M bds 100 McKay
— Irene C Miss bds 100 McKay
— J Martin (Jennie C) ptnmkr USMC h 100 McKay
— Jacob C (Gusta L) agt USMC h 23 Appleton ave
— John B student (MIT) bds 23 Appleton ave
— June M Miss student (Stoneleigh Coll) bds 23 Appleton ave
— Leo P bds 100 McKay
— Ralph E agt USMC rem to Lynn
Joseph Alice P Mrs bkpr 15 Vine B F h at 13 Lincoln Manchester
— Allan E (Elizabeth B) emp USMC h 133 Dodge
— Evelyn Miss bds 133 Dodge
— Leonard C emp USMC bds 133 Dodge
— Marion C Miss tchr (Ham) bds 133 Dodge
— Thomas L (Christina M B) janitor USMC h 133 Dodge
— William student Mass School Optometry (Boylston st B) bds 14 Munroe
☛(See Josephs)
Josephs Edmund G jr emp WPA bds 26 Wallis
— Grace L Miss h 26 Wallis
— Leslie F (Lillian M) carrier P O h 29 Washington
— Lillian M Mrs tel op 157 Cabot h 29 Washington
☛(See Joseph)
Joslin Carl V (Dorothy) waiter 233 Cabot h 10 Woodbury
— Charles W bds 10 Woodbury
— Herbert K emp Howard Johnson (Bridge S) bds 48 Railroad ave
— Herbert S (Mehitable L) draftsman USMC h 16 Laurel
— Roy D (Esther P) emp 145 Cabot h 48 Railroad ave
☛(See Josselin)
Josselin Albert J (Bertha) steamfitters' supplies h 29 Beckford
— Walter J (Mildred) steamfitters' helper h 36 Wellman
☛(See Joslin)
Jowder Albin bds 18 Cedar
Joy Mabel E widow Frank E emp USMC bds 25 Broadway
Joyce William B (May H) railway supplies etc 22 Webber ave h do
— William R M student St John's Prep School (D) bds 22 Webber ave
Jubilee Yacht Club 16 Maple ave
Judd Milton R (Sylvia) mach USMC h 1 Roosevelt ave
Judge Anastasia widow Michael J bds 21 Eastern ave
Julian Gideon J (Mary E) retired h 12 Columbus ave
— Louis J mason bds 12 Columbus ave
Julius Ann Miss emp NYA bds 308 Rantoul

Household Fuel Corp. "THE CELEBRATED D L & W BLUE COAL"
HENRY S. ARCHER, Manager 68 PLEASANT STREET TEL. 2095
RANGE AND FUEL OILS

FRED B. ROSS Catering for Socials and Parties
ICE CREAM, FROZEN ICES AND HOME MADE CANDIES
256 CABOT STREET, Telephone 2254 QUALITY GOODS AND SERVICE

JULIUS
— Humbert (Evelyn) h 9 Mill
— Joseph gdnr Col F W Stopford bds do
— Madeline T Miss student BHS bds 308 Rantoul
— Mary G Mrs h 308 Rantoul
Jutras Armand (Dorothy E) mach USMC h 38 Sturtevant
Kallstrom Bror J (Svea E) carpenter h 73 Bridge
Kampersal Charles (Lucy) cabinet mkr 11 E Corning h Shortell ave
— Edgar C carpenter's hlpr bds C Kampersal Shortell ave
— Evelyn D Miss bds C Kampersal Shortell ave
Kane Ann C Miss stenog Macomber Co 45 Batterymarch (B) bds 10 Union
— Charlotte P widow William h 10 Union
— James died Oct 24 1938
— James J gdnr 167 Hale bds 10 Union
— Patrick J bds 10 Union
— William A (Abbie M) asst city messenger h 4 Mechanic
☛(See Cain and O'Kane)
Kant Edwin S draftsman USMC h at 13 Botolph st Melrose
Kanter Isidor M (Lillian) sales mngr 7 Rantoul bds 6 Hopkins ave
— Oscar J asst mngr 7 Rantoul bds 7 Quincy pk
KANTER SAMUEL (Ida) (American Seltzer Co) 7 Rantoul h 7 Quincy park
See front cover
— Saul (Sarah) junk h rear 20 Summit ave
Kaplan Bertha Miss bds 31 Lothrop
— Richard (Sadye) clk Quality Shoe Co (S) h 17 Atlantic ave
— Theodore (Florence G) leatherwkr Tarlow Bros (P) h 43 Federal
— William (Gussie) dry goods 146 Cabot h 31 Lothrop
Karellas James S (Georgia) h 11 Union
Karlyn Maurice (Edith M) slsmn (326 Atlantic ave B) h 12 Appleton ave
Kashman John A (Mary) h 22 Bartlett
— Sophie Miss clk (Salem Oil & Grease Co) bds 22 Bartlett
Katz Abel (Anna J) mach USMC h 19 Atlantic ave
— Arnold I emp Max Sherman (Lincoln B) bds 29 Lothrop
— George emp 221 Rantoul rms 76 Cabot
— Harry (Rose) propr Champion Shoe Rep Co 384A Cabot h 53 Lovett
— Harry (Rose) h 73 Bridge
— Hyman L (Tillie) electrician 29 Ocean h do
— Jordan B emp Abram Bros (B) bds 29 Lothrop
— Joseph (Molly S) propr North Beverly Pharmacy 136A Dodge h 6 Ashton
— Joseph M (Esther) leatherwkr h 5 Chase
— Leonard (Sophie) rem to Allston
— Leonard S emp 146 Bridge bds at 355 Dudley st Boston
— Morris I (Elizabeth) propr North Shore Pants Co 442 Rantoul h 29 Lothrop
— Ralph R slsmn Safran Chemical Co (L) bds 29 Lothrop
— Rhoda J Miss bds 29 Lothrop
— Samuel (Annie C) tailor 79 Elliott h 29 Lothrop
—Saul T student BHS bds 53 Lovett
— Sidney J student (BU) bds 53 Lovett
— Simon (Annie) tailor (Main Ham) h 21 Mulberry
— Simon L asst reg pharm 146 Bridge bds 87 do
— Wolfe (Fannie) leatherwkr Tarlow Leather Co (P) h 5 Chase
Kaufman Benjamin mngr Hathaway Bakery Inc (85 Leavitt S) h 23 Lowell
Kavanagh Martin J (Mary T) groom F P Sears (Ham) h 23 Front
— William J (Ida May) monument dlr (S) bds 16 Budleigh ave

TIME IS MONEY Save Time by Using the Directory

SILVER'S
PLUMBING AND LIGHTING FIXTURES
For Every Purse and Purpose
44-48 Lafayette St. Tel. 1681 SALEM

KAY
Kay David (Bertha) district mngr Schiff Co (210 South st B) h 4 Bay
Kaznazy John (Lena) leatherwkr A C Lawrence Co (P) h 48 Pleasant
Keach Archie R lawyer h 257 Cabot
☛(See Keech)
Keane Hannah J Miss h 42 Pond
— Katherine T Miss bds 42 Pond
☛(See Keene)
Keaney Allen M bds 3 Mason
— William C (Bertha H) mach USMC h 3 Mason
— William C jr messenger USMC bds 3 Mason
Kearney Kenneth A asst mngr 188-190 Cabot h at Danvers
— Mary T Miss student BHS bds 135 Elliott
— Patrick J (Minnie A) mason h 135 Elliott
— Robert F bds 135 Elliott
Kearns Lawrence M atty at law and notary public (23 Central ave L) also 4 Ashland (evenings) bds do
KEARNS MARK A (Rose G) real estate and insurance 4 Ashland h do See page 47
☛(See Kerans)
Keating Edward A gdnr and caretaker 23 Ober h do
Keech Ann M Mrs nurse 1 Monument sq h 96 Bridge
— Horace mach USMC bds 4 Stewart ave
— Leonard (Ann M) emp USMC h 96 Bridge
— Ted (Mary) mach USMC h 4 Stewart ave
— Ted jr (Annie) elect USMC h 4 Lindsey ave
— William J (Blanche M) carp and contr h 53 Kernwood ave
— Winifred M Miss student BHS bds 4 Lindsey ave
☛(See Keach)
Keefe Daniel J (Emma M) lastmkr 97 Rantoul h 37 School
— Francis N driver 141 Balch bds 4 Lenox
— Gertrude G Miss bds 37 School
— Philip J chauffeur 14 King ter bds 4 Lenox
Keegan Anna L Miss bkpr 223 Cabot bds 35 Everett B F
— Charles F (Elizabeth J) treas St Margaret's Asso also mngr S Knight's Sons Co 29 West B F h 33 Everett B F
— James L chauffeur 645 Hale P C bds 35 Everett B F
— Margaret widow John h 35 Everett B F
Keeley Frederick W clk USMC bds 15 Atlantic ave
— Nellie widow Frank M h 15 Atlantic ave
Keen Abigail widow Milage bds 21 Fayette
Keenan Daniel J (Theresa C) var store also Rial Side branch Bev Pub Library 77 Bridge h 72 Hillside ave
Keene Louis M (Beatrice J) emp USMC h 11 Lake View ave
— Paul M (Grace R) emp USMC h 22 Mason
☛(See Keane)
Kehoe Elizabeth widow Joseph bds 10 Blaine ave
☛(See Keyho)
Keighley Elkanah H (Lillian B) music tchr h 10 Ives
Kelaher Charlotte H Miss clk 226 Cabot bds 13 Phillips
— Eleanor A Miss student BHS bds 13 Phillips
— William P (Jennie P) engineer 135 Water h 13 Phillips
Kell Bessie G Miss hskpr 19 Wallis bds at 146 Lafayette st Salem
Kelleher Annie T Miss bds 14 Wellman

KEEP CLEAR OF OLD DIRECTORIES
They send you miles out of your way.

Snow White Laundry Inc.
12 LOTHROP STREET
Tel. Beverly 2204

SATISFACTORY SERVICE
Is Our Motto.
We Are At Your Service.
PROMPT DELIVERIES

KELLEHER
— Catherine T Miss student (Salem Comm) bds 13 Roundy
— Elaine W Miss psychologist (Danvers State Hospital) bds 234 Essex
— Henry (Mary C) emp USMC h 7½ Winter
— Henry E (Catherine S) business agt Coal & Fuel Chauffeurs' Union (B) h 13 Roundy
— Henry F musician also mngr Don Faben's Orchestra (S) bds 7½ Winter
KELLEHER JOHN C (Margaret G) (Beverly Ice Co) 127 Park tel 80 Pond and ice houses rear 234 Essex h 234 Essex tel 2414 See page 2
— John C jr student St John's Prep sch (D) bds 234 Essex
— John E bds 13 Roundy
— Patricia E Miss student St Mary's High Parochial School bds 234 Essex
☛ (See Kelaher and Kelliher)
Kelleron Elizabeth Miss cook rem to Boston
Kelley Albert H (Annie G) variety store 68 Bridge h do
— Anna Miss hairdr 176 Essex (S) h 31 Haskell P C
— Anna M Miss stenog (9 Webb S) bds 103 Hale
— Charles emp Beverly Hospital bds 35 Herrick and 55 Ober
— Charlotte M widow Charles H hskpr 68 Dane bds do
— Edward W (Mary M) retired h 17 Beckford
— Edwin R bds 103 Hale
— Elizabeth I Miss hskpr 101 Hale bds do
— Flora M Mrs bds r 376 Cabot
— Harold M student BHS bds 11 Charles
— Harold W (Ethel C) clk Public Mkt (S) h 11 Charles
— Henry J (Anna D) physician 25 Broadway h do
— J Henry jr clerk J B Blood (S) bds 43 Odell ave
— John E (M Claire) slsmn Salem Lumber Co (5 Jefferson ave S) h 11 Columbia rd
— John F mngr 232 Cabot bds at 193 Essex st Lynn
— John H died Oct 17 1938
— Joseph L (Julia A) retired h 21 Whitney ave
— Julia Miss companion 22 Raymond ave bds 31 Haskell P C
— Katherine F Miss tchr Prospect sch bds 9 Edwards
— Katherine F Miss clk USMC bds 101 Hale
— Luke Dr chiropodist 298½ Cabot bds at 27 Central Manchester
— Mabel C widow Elmer B h r 376 Cabot
— Mary T widow John H h 43 Odell ave
— May E Miss bds 22 Cox ct
— Mildred E Miss reg nurse bds 43 Odell ave
— Norman F bds 103 Hale and at New Bedford
— Paul C (Louise M) mach USMC h 3½ Summer
— Percy W (Alta M) janitor USMC h r 376 Cabot
— Philip C clerk bds 103 Hale
— Resper L Miss waitress 502 Rantoul bds r 376 Cabot
— Vincent M (Ellen F) mach h 9 Edwards
— Walter D painter bds r 376 Cabot
— William E (Mary W) carp h 103 Hale
— William E jr (Doris G) draftsman E B Badger Co (B) h 153 Lothrop
— William J (Delphine) laborer WPA h 19 River
Kelliher Elizabeth M Miss clk USMC bds 3 Woodland ave
— James J (Marie F) purchasing agent USMC h 2 Goodyear
— Lawrence emp USMC bds 2 Goodyear
— Margaret T widow Thomas F h 3 Woodland ave

PROGRESSIVE MERCHANTS
All Have the Latest Directory
HAVE YOU YOURS?

ALMY'S Department Stores Since 1858
Beverly 1091 Salem 1290

KELLIHER
— Mary F Miss supvr USMC bds 3 Woodland ave
— Matthew Square jct Cabot, Stone, Davis and School
☛ (See Kelaher and Kelleher)
Kellom George C (Katherine B) investment adv Jackson & Curtis (10 P O sq B) h 344 Cabot
Kelly Catherine D Miss maid 85 Lothrop bds do
— Daniel J emp printing dept USMC bds 33 Stone
— Edward J student BHS bds 11 Edwards
— Eleanor A Miss student (Salem Comm) bds 11 Edwards
— Elizabeth A Mrs secy Hygrade Sylvania Corp (S) h rear 23 Cross
— James J (Abbie E) emp WPA h 11 Edwards
— John F (Blanche E) mach USMC h 9 Beckford
— John Francis (Josephine) shipper USMC h 10 Opal ave
— John J (Elizabeth A) slsmn W S Forbes Co (Chelsea) h rear 23 Cross
— Joseph A atty-at-law Columbia National Life Insurance Co (77 Franklin B) bds 100 Lothrop
— Louise M Miss bds 100 Lothrop
— Margaret Miss cook Archer D Friend Boyles bds do
— Morton F tchr Briscoe evening school and director WPA recreation project 58 Cabot bds 33 Stone
— Patrick H died Sept 27 1938
— Patrick H (Mary A) retired h 34 School
— Philip J emp 316 Rantoul bds 11 Edwards
— Richard A student (Boston College) bds 100 Lothrop
— T Joseph (Louise A) agt New York Life Ins Co (79 Milk st B) h 100 Lothrop
— Thomas E (Josephine A) retired h 33 Stone
— Thomas J (Bridie M) bench wkr USMC h 20 Story ave
☛ (See Kelley)
Kemp Charles J general man 407 Hale h at 4 Agawam ave Ipswich
Kemper Adolph M treas 105 Rantoul h at New York City
Kempkes John B grinder USMC bds 36 Pleasant
Kendall Eleanor L Miss tchr Briscoe sch bds 5 Jackson
— Fannie C Miss tchr BHS h 349 Cabot
— Milton W (Harriet L) mach USMC h 5 Jackson
Kennard John (Alice) gdnr 93 Hale h 89 do
Kennedy Ann G Miss clk USMC bds at 28 Putnam Salem
— Beulah M widow Robert L (Goodwin & Kennedy) (P) bds 19 Porter ter
— Chester (Helen F) reserve officer BPD h 34 Swan
— Francis emp F W Stuart Co Inc h at 19 Skerry Salem
— James R clk USMC h at 16 Orient ct Swampscott
— John E (Mildred) emp Public wks dept h 41 Mill suite 1
— John R (Maude R) laborer 85 Water h 31½ Stone
— John T (Bridget M) mach USMC h 70 Chase
— Joseph F clk Postal Tel Co (B) bds 70 Chase
— Joseph F (Margaret M) rem to Salem
— Lawrence J (Mary M) steel hardener USMC bds 98 Bisson
— Lulu Mrs cook 41 Hart B F bds do
— Mary A widow John h 7 Highland ave
— Pearl G Miss student Burdett College (L) bds 19 Porter ter
— Raymond (Nina M) dairyman 131 Conant h 7 Trask
— Raymond T bds 7 Trask
— Ruth E Mrs bds 26 Cox ct

CAMPBELL'S FUNERAL SERVICE SERVICE FOR ALL.
65 Cabot Street Telephone 13
Low Operating Cost
Assures Moderate Charges

CROMBIE FLOWERS 298 CABOT ST.
Telephones 989 — 2615

KENNEDY
— Thomas emp F W Stuart Co Inc h at 26 Salem st Salem
— Winona C Miss bds 7 Trask
— & Co (Harry R Mason mngr) butter etc 204 Cabot office at 178 Atlantic ave Boston
Kennett John R died June 5 1939
— Lulie B widow John R h 6 Harris
Kenney Alice A Miss tel op rem to Lynn
— Anna A Miss clk USMC bds 47 Abbott
— Arthur L (Mary A) gdnr h 85 Odell ave
— Barbara E Miss bds 3½ Summer
— Clifford A (Grace E) clk 25 New Derby (S) h 11 Pratt ave
— Earl E gdnr bds 37 Thorndike
— Earl L mach 140 Elliott bds 3½ Summer
— Elizabeth widow Arthur bds 105 Lovett
— Faithe C Miss student BHS bds 11 Pratt ave
— Fred A emp USMC h 112 Essex
— Fred S (Ruth M) electrician city of Beverly h 112 Essex
— Georgia H Miss h 17 Thorndike
— Isabella J wife of Wallace C died Aug 12 1938
— John J (Anna O) mach USMC h 3½ Summer
— Kenneth C plumber bds 23 Vestry
— Mabel A Miss mngr Boston Leader Co (S) bds 37 Thorndike
— Marcella L widow William h 37 Thorndike
— Mary L Miss hairdr 265 Cabot bds 11 Woodland ave
— Nora S wife of Fred A died June 10 1938
— Orin S (Louise W) acct (50 Federal B) h 5 Somerset ave
— Phyllis G Miss student BHS bds 11 Pratt ave
— Ralph J cook 233 Cabot bds 4½ Essex
— Ralph W warehouse man 85 Water h at 10 Howard Salem
— Shirley R Miss hygienist Dr Polansky (Wash D C) bds 11 Pratt ave
— Wallace C mngr 2 Cabot h 23 Vestry
— Walter E (Yvonne R) office mngr (160 Washington st North B) bds 27 Riverview
Kennison Charles S (Kennison Co) 459 Elliott bds do
— Ethel A Miss bds 459 Elliott
— Frank (Bertha J) draftsman USMC h 22 Lovett
— George W died July 1 1938
— Harriet E widow George W h 52 Winthrop ave
— Henry P (Ruby H) laborer h 54 Bartlett
KENNISON CO (John E jr and Charles S Kennison) awnings, sails etc 459 Elliott See inside back cover
— John E jr (Kennison Co) 459 Elliott h do
— S Helen Miss tchr Rial Side sch h 459 Elliott
— Square Junction Cabot, Pond, Winter and Knowlton
— William H (Jean R) emp WPA h 46 Bartlett
Kent Alice E L widow Edward L (249 Comm ave B) s r 413 Hale
— Arthur S (Florence A) fitter's helper BG&ECo h 39 Bridge
— Charlotte widow Sylvester bds 12 Taft ave
— Doris M Miss bds 44 Winthrop ave
— Harriet K Mrs clk 1-5 Chapman h 63 Odell ave
— Henry H (Rae C) supt BG&ECo h 9 Gregg

IRVING'S BAKERY
TRADE HERE AND GET THE BEST!
Quality Is Our First Consideration.
252 CABOT ST. TEL. 227 BEVERLY, MASS.

CROSBY FUNERAL HOME
WILLIAM H. CROSBY
15 CHERRY STREET Tel. 1048 DANVERS, MASS.

KENT
— Howard F (Nancy A) city emp h 12 Taft ave
— Joseph F (Hazel M) retired h 22 Simon
— Meredith F bds 22 Simon
— Merton F (Harriet K) gen groceries etc 1-5 Chapman h 63 Odell ave
— Olga V Miss student nurse Beverly Hospital bds do
— Phyllis A Miss student BHS bds 22 Simon
Kenway Herbert P (Ursula) patent attorney rem to Marblehead
— Herbert W (Elsie V) atty at law (68 Devonshire B) h 29 Atlantic ave
— Margaret T Miss student (Wellesley) bds 29 Atlantic ave
Kenyon Harold E (Eleanor L) draftsman USMC h 61 Odell ave
— Ralph G (Ellen L) mach rem to Wenham
Keough Mabel R Miss checker 105 Rantoul bds at 14 Adams Lynn
Kerans Barbara M Miss tel op 157 Cabot bds 7 Winthrop ave
— C Paul (Anne A) h 7 Winthrop ave
— C Paul jr student BHS bds 7 Winthrop ave
Kernan Frank J bds 6 Congress
Kerr Harry B (Mabel C) slsmn Armour Co (L) h 25 Peirce ave
— Mabel C Mrs clk 188 Cabot h 25 Peirce ave
— Millard B (Leah H) plumber emp 126 Rantoul h 11 Doane ave
Kerrigan James H (Nellie E) clk 8½ Vine h 748 Hale B F
— Margaret W Mrs h 8 Elliott
— Marie Miss bds 748 Hale B F
— Michael F laborer h 4 Locust ave
— William F jr student BHS bds 8 Elliott
Kerrison Thomas A emp WPA rms 451 Rantoul
Kessaris Constance Miss student BHS bds 93 Cabot
— George emp Salem Gas Lt Co (S) bds 93 Cabot
— James (Mary) h 93 Cabot
— Jane Miss bds 93 Cabot
— Paul student BHS bds 93 Cabot
— Smarado Miss emp NYA bds 93 Cabot
Kichner (see Kitchener)
Kidder Alfred V (Madeleine A) archaeologist Carnegie Institute (Wash D C) h 820 Hale B F
— Alice G Miss student (Chicago College) bds 53 Conant
— Elizabeth M Miss osteopathic physician 234 Cabot rm 5 bds 53 Conant
— Faith Miss bds 820 Hale B F
— Gertrude M widow Arthur H h 53 Conant
— Randolph A bds 820 Hale B F
Kilbourn William T (Elizabeth E) clk 248 Cabot h 12 Charnock
Kilcoyne John E clerk 200-202 Cabot rms YMCA
☛ (See Killcoyne)
Kiley Anne widow Daniel h 13½ Prospect
— Margaret J Miss student BHS bds 13½ Prospect
— Mary A Miss died Feb 10 1938
— Mary G Miss bds 13½ Prospect
☛ (See Keiley)
Kilham Bessie M widow Oliver F nurse 14 High B F bds do
— Charles O (Katherine D) emp research div USMC (B) h 19 Essex
— Elizabeth H Miss h 23 Atlantic ave
— Frances R Miss h 8 Thorndike
— George H retired bds 28 Sherman
— Henrietta B Miss h 6 Judson

JOHN GIRDLER CO.
FUEL and HEATING
"Electric Furnace-Man" and "Whitty" } Stokers
Bring Your Heating Troubles to Us for Correction—
Phone Bev. 2480

R. C. BERRY
MOTOR CORP.
282 RANTOUL ST., BEVERLY
Tel. Bev. 2173 or 2174

CHRYSLER & PLYMOUTH
SALES AND SERVICE
Also
WHITE TRUCKS

KILHAM

— L Frederick (Hazel F) Kilham-MacLeod X-Ray & Diathermy Co (25 Huntington ave B) h 28 Sherman
— L Frederick jr student (Tufts Elec Eng) bds 28 Sherman
— Lydia S widow Joseph F h 337 Cabot
— Robert E student BHS bds 28 Sherman
☛ (See Kellom and Killam)
Killam Annie W Miss bds 18 Lenox
— Arthur (U S Navy) bds 15 Eastern ave
— Arthur J (Margaret G) emp WPA h 57 Hillside ave
— Charles H retired h 205 Cabot
— Edith B widow Charles F rem to Bethlehem N H
— Ernest R crossing tender B&MRR bds 57 Hillside ave
— Horace M Tydol Service Sta 44 Enon h at Wenham
— Howard bds 6 Blaine ave
— Louise Miss bds 57 Hillside ave
— Raymond (Maude B) fireman B&MRR h 15 Eastern ave
— Robert J student BHS bds 57 Hillside ave
— Ruth H Miss student BHS bds 15 Eastern ave
— Vernon W (Florence) emp 253 Rantoul h 6 Blaine ave
☛ (See Kilham)
Killcoyne Frank J (Kathleen M) frmn USMC h 19 Whitney ave
— James E moulder emp WPA bds 21 Whitney ave
— Jane M Miss h 21 Whitney ave
— Kathleen A Miss secy Krippendorf Calculating Co (Swampscott) bds 19 Whitney ave
Kimball Alfred I emp WPA bds 18 Front
— Barbara B Miss emp USMC bds 59 County way
— Dean C student (U of Me) bds 38 Livingstone ave
— Doris M Miss teacher Hardie sch bds 1 Whittier
— Edna T Mrs bkpr 146 Hale h 39 Crescent ave
— Edward I (Lillian A) h 44 Baker ave
— Elmer J (Enid B) mach USMC h 88 Bisson
— Florence F widow Stephen F emp USMC h 59 County way
— Grace G widow Elmer A h 1 Whittier
— Henry B emp USMC bds at 75 Banks rd Swampscott
— Howard W (Irma A) stonecutter (6-9 Dodge st S) h 37 Ashton
— J Edwin treas Met Ice Co off 38 Enon h at 333 Mass ave Arlington
— Josephine M Mrs bds 10 Lowell
— Mary A Mrs h 432 Essex
— Milton W mech 148 Park bds 88 Bisson
— Philip W (Mary G) draftsman Ruggles-Klingemann (S) h 7½ Cove ave
— Roy tchr art dept BHS h 10 Lowell
— Roy E (Edna T) wood pattern wkr USMC h 39 Crescent ave
— Russell T (Ruth L) const supt (259 Washn S) h 38 Livingstone ave
— Ruth student nurse Beverly Hospital bds do
— William lastmaker 97 Rantoul h at 3 Cedar ave Salem
— William jr (Mary B) lastmkr 97 Rantoul h 7 Hardy
Kimberly Winifred maid Beverly Hospital bds at 10 Dearborn st Salem
Kimmel Morris A (Sarah R) chemist (B) bds 21 Mulberry
Kincaid Donald W (Rhoda C) rem to 6 Lenox rd Gardner pk Peabody
King Alice widow Henry P died June 1938
— Bertha M Mrs bds 18 Union

LESTER O. STERLING
222 CABOT ST., BEVERLY
Rogers Building—Rooms 3-4
REAL ESTATE & INSURANCE
Telephone 681
MEMBER MASSACHUSETTS REAL ESTATE EXCHANGE

Norge Refrigerators **McQUEENY'S** Paints and Wall Papers
ELECTRICAL CONTRACTOR
Tel. 674-W 278 CABOT ST. All Electrical Repairs

KING
— Calvin E photo engraver Folsom Engraving Co (B) bds 273 Hale
— Charles G (Ruth C) shipper rem to New Hampshire
— Elizabeth W widow John E rem to New Hampshire
— Frederick E (Ella M) B&MRR sta agt No Bev h 6 Lake Side ave
— Harry P (Ellen E) photo engraver Folsom Engraving Co (B) h 273 Hale
— Joseph (Fannie) carpenter h 121 Bridge
— Robert P photo engraver Folsom Engraving Co (B) bds 273 Hale
— Samuel L (Florence M) emp USMC h 123½ Bridge
— Starr M (Dorothy B) supt of schools h 5 Ober
Kingman Chester (Flora) carp B&MRR h 50 Broadway apt 26
Kingsley Harry A (Anna F) shwkr h 13 Peirce ave
Kinsella Thomas J bds 26 Beckford
— William W (Carolyn M) gdnr h 6 Wilkins ter
Kinsman Sarah D widow James A h 7 Judson
Kirby Blanche R Mrs emp Hygrade Sylvania Corp (S) h 32 Prospect
— C Maxwell (Marjorie F) chauffeur 80 Colon h 3 Dock lane
— E Ross (Blanche R) auto mech 60 Dodge h 32 Prospect
— Eleanor F Miss bds 6 Opal ave
— Mary A widow John V emp cost dept USMC h 19½ Peirce ave
— Paul M (Ethel A) mngr service sta (North & Bridge S) h 13 Mulberry
— Perley W (Ruth E) mach USMC h 6 Opal ave
— William H (Mabel R) mach Int Bus Mach Co (Endicott N Y) h 19 Opal ave
Kirk Dorothy I grad nurse Beverly Hospital bds 12 Atlantic ave
Kirschner Herman (Gertrude) slsmn 21 Endicott (S) h 71 Conant
Kirkbright David A (Mildred F) emp WPA h 10 High B F
Kirkpatrick Samuel W (Katherine M) retired h 23 Hayes ave
Kirrane John J (Gladys E) stock clk USMC h 7 Orchard
Kitchener Charles E (Ada M) mach USMC h (6) Conway
— Charles J bds (6) Conway
Kitfield Florence nurse Beverly Hospital bds at 9 Bennett st Manchester
Kiwanis Club meetings on Tuesday at 12:15 at 68 Dane
Kleeb Albert E (Marion L) gen agent B&MRR (Salem) h 23 Columbus ave
— Dorothy E Miss student (N E Cons of Music) bds 23 Columbus ave
Kleemola Costa K (Arma) diesetter USMC h 15 Linden ave
— Elma M Miss clk rep service 5 Washington bds 15 Linden ave
— Lauri J bds 15 Linden ave
— Wilho K student (Northeastern) bds 15 Linden ave
Kline Anitra F Miss bds 34 Baker ave and at Peterborough N H
— Ethel A widow George M h 34 Baker ave and at Peterborough N H
KLINK CARL E bakery 192 Cabot h 69 Lothrop tel 1743 See page 15
— Carl F (Dora A) baker emp 192 Cabot h 7 Bertram
— Louise C Mrs h 31 Stone
Klos Walter mason tender rms 146 Rantoul
Kluge Albert G (Bernice R) emp WPA h 84 Cabot
Knapp Ariel P wife of William P died Nov 12 1938
— William P retired h 485 Elliott
Knecht Althea A Mrs waitress Stromberg's Bridge st (S) h 85 Elliott suite 7
— Louis M (Althea A) emp WPA h 85 Elliott suite 7
Kneeland Charles H (Cora B) musician h 2 Home
Knight Agnes Helen Miss student BHS bds 105 Hale
— Augustus R (Mildred A) emp WPA h 105 Hale
— Beatrice G Miss bds 234 Essex

F. G. Allen Furniture Co. 280 Cabot Street Telephone 524
We Can Save You Money - Quality Goods - Right Prices

FRED B. ROSS Catering for Socials and Parties
ICE CREAM, FROZEN ICES AND HOME MADE CANDIES
256 CABOT STREET, Telephone 2254 QUALITY GOODS AND SERVICE

KNIGHT
— Francis S laborer CCC (Bellows Falls Vt) bds 105 Hale
— Frank P pres Mineral Products Co also Iron Cap Copper Co and pres Christmas Copper Corp h School st Manchester
— Mary Louise Miss student BHS bds 105 Hale
— Ralph F (Alice A) executive USMC (B) h 81 Lovett
— Richard A student BHS bds 81 Lovett
— Roland H pres and treas S Knight Sons Co also treas Iron Cap Copper Corpn treas Christmas Copper Corpn 29 West B F h at Windemere pk Manchester
— Ruth K Miss bds 105 Hale
— Samuel Sons Co (Roland H Knight pres and treas) coal, lumber 29 West B F also elec appliances 282 Cabot
Knights of Columbus Beverly Council No 175 122 Cabot
— of Columbus Hall (Oliver Wendell Holmes Council) 655 Hale P C
— of Pythias Beverly Lodge No 103 131 Cabot; Roger Wolcott Lodge No 79 22 Federal
— of Pythias Endowment Rank section No 4691 131 Cabot
— of Pythias Sick Benefit Asso 131 Cabot
Kniznick Benjamin cleansing & dyeing 237 Cabot h at Haverhill
Knott Barbara E Miss student (Radcliffe) bds 189 McKay
— Clyde L (Olga M) draftsman USMC h 189 McKay
— Donald L student BHS bds 189 McKay
Knowles Amelia T widow Robert W (189 Marlborough B) s r 141 West B F
— Anna M widow Asa h 45 Broadway apt 6
— Anne L Miss (189 Marlborough B) s r bds 141 West B F
— Byron S boat builder Wellman h 16 Maple ave
— Daisy F widow Geo P h 97 Bisson
— Florence C Miss bds 97 Bisson
— Gilbert T (189 Marlborough B) s r bds 141 West B F
— Jean L Miss student (Essex Co Agri sch) bds 14 Middle
— Lloyd G (Elizabeth A) designer USMC h 31 Lovett
— Nettie L Miss bkpr bds 90 Bisson
— Norman L (Ruth M) emp GECo (L) h 6 Summer
— Robert W jr (189 Marlborough B) s r bds 141 West B F
— Ruth M Mrs clk 191 Cabot rm 13 h 6 Summer
Knowlton Barbara T Miss clk 34 Lothrop h at Bridge st Hamilton
— Charles J emp WPA bds 206 Rantoul
— Charles L bds 206 Rantoul
— Charles M (Laura M) carpenter h 42 Cross
— Clifton S student BHS bds 7 Winthrop ave
— Cutler D (Jennie W) inventor USMC h 33 Ocean
— David H student (Hebron Academy) bds 33 Ocean
— Deborah R Miss clk A C Lawrence Co (P) bds 13 Central
— Donald C bds 7 Winthrop ave
— Edmund L (Mary E) h rear 709 Hale B F
— Elizabeth C Miss propr (7 South Rockport) bds 33 Ocean
— George F (Gladys H) mach USMC h 7 Winthrop ave
— George F jr (Marjorie L) emp WPA h 38 Bartlett
— Gladys H Mrs hairdressing 222 Cabot rm 17 h 7 Winthrop ave
— John E (Grace E) examiner B&MRR (B) h 7 Auburn rd
— Kelton L emp A C Lawrence Co (P) h 315 Rantoul
— Kenneth (Marjorie) mechanic Wood Engineering Co (B) bds 26 Ober
— Lawrence E (Violet G) attendant 295 Cabot h 29 Everett B F

HURRY GET A NEW DIRECTORY
Don't Miss 2000 New Names a Year

SILVER'S
PLUMBING — HEATING
ELECTRICAL SUPPLIES
Wholesale—Retail
44-48 Lafayette St. Tel. 1681 SALEM

KNOWLTON
— Mabel W Mrs h 206 Rantoul
— Margaret D Miss The Friendly Shoppe (11 Main Rockport) bds 33 Ocean
— Mary E Mrs clk 1 West B F h off 709 Hale do
— Mary F Miss clk 191 Cabot rm 14 bds 13 Central
— Moses (Florence A) slsmn 211-217 Rantoul h 17 Whitney ave
— Moses jr student BHS bds 17 Whitney ave
— Newell (Emma F) reg druggist emp 293 Rantoul h 13 Central
— Newell S retired bds 100 Dodge
— True B druggist 84 Cabot h 100 Dodge
Kobierska Jennie Miss maid 22 Thorndike bds 62 Forrester st Salem
Koeppe Augusta C widow Alfred G bds 1 Woodland ave
— Maurice H (Helen F) emp WPA h 1 Woodland ave
Kohan Rose L Mrs clk 105 Rantoul h at 285 Shirley st Winthrop
Kolesnikoff Andrew (Bessie E) laborer WPA h 31 Cabot
Koloski Esmond (Stasia H) moulder USMC h 20 Blaine ave
— Standley emp USMC rms 377 Cabot
Kopka Michael emp 1-15 Water bds at 60 Palmer st Salem
— Michael jr emp 1-15 Water h at 60 Palmer st Salem
Korpusik Alexander W (Grace G) leatherwkr Flynn Bros (S) h 8 Chase
Koshland Abraham (Estella W) (San Francisco Calif) s r off 29 Ober
— William A (San Francisco Calif) s r bds off 29 Ober
Kowalski Stanislaw died April 28 1938
Kraeger Vincent S printer USMC bds 8 Columbus ave
Kraft Fred R A (Carla J) mach USMC h 12 Virginia ave
— Gunnar A (Dorothy L) civ eng R White Co (Newton) bds 12 Virginia ave
Kramer Myer W mngr 355-359 Rantoul h at 73 Wyman st Lynn
Kransberg Harry L (Adrienne Y) slsmn 363 Rantoul h 45 Sohier rd
— John clk 363 Rantoul bds 419 Cabot
— Louis shoecutter Coward Shoe Co (S) rms 25 Park
KRANSBERG PHILIP (Esther) furniture 363 Rantoul h 419 Cabot See page 41
— Samuel shoecutter Coward Shoe Co (S) bds 25 Park
— Samuel G (Gladys) mngr 363 Rantoul h 36 Lothrop
Krous Samuel tailor 728 Hale B F h at Roxbury
Krouse Louis student BHS bds 49 Federal
— Martha Mrs packer 47 Park h 49 Federal
Kruschwitz Enid waitress Beverly Hospital bds 120 Herrick
— Rachel waitress Beverly Hospital bds 120 Herrick
Kuconis Stashia J Miss grad nurse Beverly Hospital bds do
Kulakowski William H clerk 244 Cabot h at 15 Turner st Salem
Kulberg August E (Judith) mach Hygrade Lamp Co (S) h 8 Northern ave
— Clarence J student (Tufts) bds 8 Northern ave
— Marshall E student (Northeastern) bds 8 Northern ave
Kulik Alphonse C draftsman USMC h at 52 Ward st Salem
— Thomas F (Frances H) retired h 139 Balch
Kumph Elmo slsmn 131 Rantoul h at 114 Holten st Danvers
— John W jr (Nellie R) finisher 58 Rantoul h Melvin ave
Kunian Simon F pres Economy Shoe Co 91 Rantoul h at 87 Mason rd Swampscott
Kurman Abe S (Lena H) painter h 274 Rantoul
— Maxwell (Tillie) rem to Boston
— Norman S clk Phillips Shoe (Woburn) bds 274 Rantoul
— O Althea Miss emp 91 Rantoul bds 274 do
Kyne Mary Miss waitress 40 Prince bds do
Kyser William Henry died June 7 1938

KEEP CLEAR OF OLD DIRECTORIES
They send you miles out of your way.

Snow White Laundry
12 LOTHROP STREET
Tel. Beverly 2204 DRY CLEANING Tel. Gloucester 3023
Modern Equipment to Give Perfect Satisfaction. Prompt Deliveries. Right Prices. Let Us Serve You.

LaBELLE

LaBelle Charles (Rose) emp (Naumkeag Mills) h Echo ave
— Raymond bds Charles LaBelle Echo ave
— Rose Mrs emp Naumkeag Mills (S) h Echo ave
Labonte Joseph E jr (Mary A) truck frmn BG&ECo h 5 Hardy
— Joseph J emp WPA h 5 Phillips
LaBrie Albert B emp Ideal Baby Shoe Co (D) bds 34 Simon
— Joseph (Mary L) emp Naumkeag Mills (S) h 34 Simon
LaChapelle Evelyn D Miss stenog USMC (B) bds 1A Columbus ave
— Fred E mach USMC bds 1A Columbus ave
— Fred N (Evelyn M) inventor USMC h 1A Columbus ave
— John B rms 290B Cabot
Lacombe Arthur J (Rosanna M) emp USMC h 9 Central ct
— Arthur J bds 9 Central ct
— Paul L (U S Army Ft Ethan Allen Vt) bds 8 Front
— Philomene I Miss bds 9 Central ct
— Urbanie M widow Narcisse h 8 Front
LaCourse Audrey B Miss grad nurse bds 33 Stone
— Gertrude F widow Arthur J h 33 Stone
— Marie A Miss bds 33 Stone
Ladd Anna C Mrs sculptor s r Preston pl B F
— Gabriella M Miss (270 Clarendon B) s r bds Preston pl B F
— H Abbott (270 Clarendon B) s r bds Maynard Ladd Preston pl B F
— Maynard Dr (Anna C) (270 Clarendon B) s r Preston pl B F
Laffy Lawrence M (Lillian V) propr Laffy's Sandwich Shoppe 13 Enon h 6 King ter
LaFleur Alphonse B (Bessie) emp 148 Park bds 321 Rantoul
— Delmore H bds 321 Rantoul
— Jean Miss died July 31 1938
— Louise C Miss emp USMC bds 16 Chapman
— Mildred L Miss bds 321 Rantoul
Lafleur Laurent M emp Hygrade Lamp Co (S) bds 10 Bennett
— Wilfred J (Berthe A) baker 192 Cabot h 49 Elliott
Lafrenais Chambord (Angeline A) (U S Navy) bds 12 Summit ave
Lagasse Leon A (Doris G) mach USMC also radio repairer h 5 Beckford
— Leon A jr student BHS bds 5 Beckford
Laing Sophie Miss cook Mrs M S Haughton Pine Ridge ave P C bds do
☞ (See Lang)
Laird Margaret J widow George J tel op 157 Cabot h 50 Broadway suite 36
Lalin Hilda widow Axel dressmaker bds 102 Cabot suite 3
Lally Edward H (Mary E) meatctr Dayton & Robbins (B) h 5 Lenox
— Elizabeth E Mrs clk 244 Cabot h 27 Liberty
— John J (Elizabeth E) mach USMC h 27 Liberty
— Walter J (Marion M) mach USMC bds 27 Liberty
Lamando James laborer bds 26 Chase
Lamasney Agnes A widow Frank I died May 7 1939
— Frank I died July 8 1938
— Frank I jr h 202 Greenwood ave B F
— John H (Adeline P) propr North Shore Fish Market Vine st B F h 27 Thorndike
Lamb George W (Eva M) standardization eng USMC h 7 Arlington ave
— Gladys E Miss tchr 6 Echo ave bds do
Lambert Frances R Miss student nurse Beverly Hospital bds do
— Horace D (Louise S) veterinary surgeon also insp of animals 309 Dodge h do

IPSWICH DIRECTORY
Now Compiling for 10 Towns in Northern Essex County.
CROWLEY & LUNT

ALMY'S Department Stores Since 1858
Beverly 1091 Salem 1290

LAMBERT
— Horace D jr student Kimball Union Academy (Meriden N H) bds 309 Dodge
Lamberti Emidio (Rose) laborer h 19 Gage
— Leonore Miss student Briscoe sch bds 19 Gage
— Peter bds 19 Gage
Lamkin Charles S died Feb 16 1939
Lamont Alexander (Mary M) caretaker 56 Grover h 571 Essex
— Ewen E (Rodena B) auto mech 38 Bisson h 7 So Hardy
— H Arthur (Alberta B) clk rem to Boston
— Russell E bds 7 So Hardy
LaMontagne Joseph D (Louise) painter h 128 Rantoul
— Louis J (Yvonne) musician WPA h 23 Vestry
— Rita E Miss emp 12 Lothrop bds 128 Rantoul
— Roland student BHS bds 128 Rantoul
Lampard Robert W draftsman USMC h at 61 New Ocean st Swampscott
Lamphrey Arthur S clk USMC h at 46 Walter st Salem
Lampron Edward J (Sarah) retired h 109 Elliott suite 6
Lamson Grace E Miss bds 6 Story ave
— Lucy W Miss h 7 Central suite 5
Lancaster John T draftsman USMC h at 235 Cabot st Newtonville
Lancey Edwin B (Jeanie B) h 42 Eastern ave
— Edwin B jr chauffeur bds 42 Eastern ave
— Jeanie B Mrs clk 258 Cabot h 42 Eastern ave
Landall Dorothy M Miss tchr Prospect sch bds 91 Dodge
— Simon P (Elizabeth H) painter 91 Dodge h do
Landergren Harold G (Gertrude E) painter h 9 Walnut ave
Landers Arthur J patrolman BG&ECo h at Lake ave Wenham
— Bridget A widow Ambrose B h 15 Congress
— Ivy S Mrs variety store 84 Hale h at Lake ave Wenham
— John F A (Eva) joiner and plumber 15 Congress bds do
— Michael J died Sept 7 1938
Landolfi Alphonse student Bev Ind Sch bds 231 Rantoul
— Bessie M Miss bds 231 Rantoul
— Concetta widow Giuseppe h 231 Rantoul
— Giuseppe died May 27 1938
— Leonora T Miss emp Hygrade Lamp Co (S) bds 231 Rantoul
— Louis bds 231 Rantoul
— Rose Miss student BHS bds 231 Rantoul
Lane Albert (Mildred) emp State Highway Comm bds 82 Dodge
— Alberta widow G Warren bds r 70 Lothrop
— Alice R Miss poultry bands etc 14 Beckford h do
— Annie A Miss poultry bands etc 14 Beckford h do
— Beatrice C Miss maid (Atlantic ave Swampscott) bds 22½ Charnock
— Eugene N (Bertha N) emp Hytron Radio Corpn (S) h 10 Judson
— Florence A Miss librarian Northeastern Univ Law Library (B) bds 24 Chapman
— Henry (Ida) retired bds 4 Chapman
— Herman R (Bertha N) emp USMC h 22½ Charnock
— Inez G Miss h 50 Broadway suite 39
— Lawrence R bds 22½ Charnock
—Margaret L Miss bds 14 Beckford
— Martin R (Ada B) emp Naumkeag Steam Cotton Co (S) also ch Bev Liquor Comm h 24 Chapman
— Russell N bds 22½ Charnock

RANTOUL PHARMACY Your Registered Prescription Store
Rantoul, cor. Pond St. Tel. 2478 or 635

ERNEST WRIGHT ICE AND OIL
RIGHT PRICES
PROMPT DELIVERIES
THE QUALITY ICE THAT GIVES SATISFACTION
Our Trucks Can Serve You Daily. Office and Res. 24 ODELL AVE., Beverly, Mass. Tel. 764

LANE
— Ruth F died June 8 1938
— Thomas A (Marie D K) mach USMC h 30 Railroad ave
— Thomas H (Genevieve T) del slsmn 116 Water h 28 Railroad ave
Lanergan William S retired h 21 Pleasant
☛(See Lanigan and Lonergan)
Lang Arlene W Miss bds 3 Prospect
— Charlotte E Miss student BHS bds 3 Prospect
— Everett A (Cora F) mach 59 Park h 14 Union
— George M (Lillian H) laborer WPA h 22 Roundy
— John H student BHS bds 14 Union
— Kenneth G emp Stromberg's (S) bds 3 Prospect
— Mildred B Miss clk 176 Rantoul bds 14 Union
— Viola Mrs seamstress WPA h 26 West Dane
— William L (Sarah W) emp 148 Park h 3 Prospect
☛(See Laing)
Langdell Frank H (Myrtle R) mech USMC h 40 Glidden
Langille Charles D (Blanche L) mach USMC h 31 Riverview
— Maybelle E Mrs mngr 169 Cabot h 10 Blaine ave
Langley Jeannette Miss maid 7 Hopkins ave bds do
— Jerry E (Esther H) mech Townsend Motor Co (S) h 337 Elliott
Langton Margaret M Mrs dressmaker bds 26 Vine B F
Lanigan Mary V Miss clk Fed Reserve Bank (B) h 94 Hale
☛(See Lanergan)
Lansol Joseph P (Mary) emp USMC h 72 Cabot apt 2
Lantz Alexander N (Annie A) retired h 40 Rantoul
— Christian (Henrietta C) h 73 Lothrop
— Donald E bds 87 Bisson
— Edmund (Josephine) chauffeur Haines-CeBrook Ice Cream Co (L) bds 40 Rantoul
— Edward W emp Naumkeag Mills (S) bds 128 Hale
— Harold T (Sarah J) emp Calderwood's Yacht yd (Manch) h 87 Bisson
— Walter T clk Wholesale Radio Co (Federal B) bds 87 Bisson
— William S (Mary J) emp 213 Hale h 128 do
Lapham Alice G Miss tchr Ryal Side sch bds 32 Ocean
— Winifred B widow Henry L h 22 Pond
Lapka Daniel O (Anna) emp USMC h 381 Elliott
— Felix (Alice H) emp WPA h rear 396 Cabot
LaPointe Adelard died April 6 1938
— Diana Miss emp Hawthorne Hotel (S) bds 26 Roundy
— Eugene L (Jennie L) propr Gene's Furniture Hospital 20 Railroad ave h 23 Cox ct
— Jennie Mrs emp Naumkeag Mills (S) h 23 Cox ct
Lapointe Emily D Miss tel op 157 Cabot bds 35 Herrick
— Louis A (Delia J) painter h 35 Herrick
— Louis G (S Marion) emp NET&TCo (B) h 12 Cressey
Larcom Annis P widow Marshall T bds 15 High B F
LARCOM BENJAMIN P (Eva B) City Hall Mkt 199 Cabot h 13 Cedar See page 43
— C Philip (Alice A) mach USMC also call fireman h 10 Home
— Carl E (Elsie M) clk USMC h 67 Baker ave
— Emma Miss bds 17 Dane
LARCOM EMMA E widow George T cesspool cleaning etc 6 Cox ct h do See page 29

Merton S. Ward FLORIST
FUNERAL AND WEDDING WORK A SPECIALTY
Grower of Cut Flowers, Greenhouse Plants in Season, Bedding Plants, Spring Vegetables, Vegetable Plants.
GREENHOUSES: COR. CORNING AND EAST LOTHROP STS. TEL. 2536

The Quality Press Printing Service
67 WALLIS STREET Tel. Beverly 700 BEVERLY, MASS.

LARCOM
— George B (Ruth H) slsmn Hazel Atlas Glass Co (Little bldg B) h 4 Goodwin rd B F
LARCOM GEORGE WEST (Clara E) carpenter and builder 12 Vine B F h Hull st Wenham See page 24
— Lois B Miss tchr Briscoe sch bds 13 Cedar
— M Ella widow Alfred H h 16 Highland ave
— Mary F widow Charles A h 181 Lothrop
— Sidney M (Ingrid S) emp Public Wks dept h 7 Gregg
— Theatre (E M Loew Co proprs Horace C Maxson mngr) 13 Wallis
— William H retired h 17 Dane
Lareau Paul N slsmn 131 Rantoul bds at 27 Hazel st Salem
Larivee Allan E (Lillian J) chauffeur Executive office State House (B) h 161 Cabot suite 6
— Augustus M (Julia R) mach USMC h 24 Bosworth
— Elmer A bds 24 Bosworth
— John B jr (Josephine H) mach USMC h 27 Greene
— John F emp USMC bds 24 Bosworth
— Katherine B widow William J bds 84 Cabot
— Neil J (Norma L) emp USMC h 23 Simon
— Percy A (Sarah A) emp WPA h 321 Rantoul
Larkin Milton R (Eva B) emp USMC h 15 Dolloff ave
LaRocca Joseph farmhand 83 Standley h 14 Greenwood ave B F
LaRochelle Neil (Soulfride) shwkr 334 Rantoul h 29 Bartlett
— Soulfride Mrs variety store 29 Bartlett h do
Laroe Frank W (Julia H) Laroe & Burr 14 King ter h 12 do
LAROE FRANK W JR (Doris I) osteopathic physician 95 Hale h do office hours: 2 to 5 and 7 to 8 daily except Sunday tel 1341-R
— & Burr (Frank W Laroe and John E Burr) milk dlrs 14 King ter
Larrabee Albert S ins agt emp 173 Cabot rms 8-9-10 h at 75 Columbus ave Salem
— Arthur (Marjorie E) emp WPA h 214 Rantoul
— Arthur P (Martha W) variety store 159 Essex h 18 Sherman
— Barbara A Miss emp USMC bds 15 Rowell ave
— Dexter P (Ruth H) emp GECo (L) h 31 Simon
— Dorothy B Miss student (Salem State Teachers' Coll) bds 18 Sherman
— Esther C Miss bkpr Hygrade Lamp Co (S) bds 346 Elliott
— Fuller C (Carol E) clk 220 Cabot h 346 Elliott
— Fuller E (Elsie W) chief eng 1 Water h 15 Rowell ave
— John A (Carrie M) rem to California
— John E (Margaret B) mach h 12 Williams
— Newton emp 42 County way bds do
— Roger A (Anna) rem to Santa Monica Calif
— Russell C mngr 218 Rantoul bds 15 Rowell ave
— Ruth Miss student BHS bds 15 Rowell ave
— Virginia W Miss student (Bangor Me Theological Sem) bds 15 Rowell ave
Larsen Anna Miss waitress 190 Hart B F bds do
Larson Augustus F (Catherine H) chauffeur emp WPA h 12 Haskell B F
— Edith C Miss clk USMC bds at 39 Upham Salem
— Louis retired bds 100 Hart B F
— Louis F student BHS bds 12 Haskell B F
Latini Alighieri bds 155 Park
— Biagio (Agatha) gdnr h 155 Park
— Viola Miss emp 58 Rantoul bds 155 Park
Latorella Alfred J (Wanda) clk 296B Cabot bds 16 Dane

TROWT & MURRAY JOHN A. TROWT, Prop. 711-717 Hale St. Beverly Farms
PACKARD—SALES AND SERVICE
Cars for Rent. Storage. Supplies. Sundries. Automobile Repairing.
Telephone 9

Be Accurate In ADDRESSING YOUR MAIL. Use the Directory.

LATORELLA
— Antonio bds 380 Rantoul
— Fred A laborer USMC also meats 296B Cabot h 31 Elliott
— Henry E (Jennie) clk 296B Cabot h 16 Dane
— Mario bds 31 Elliott
Lattanzio Loreto laborer WPA bds 61 Park
Latter Eugene G student BHS bds 2 Shortell ave
— George A (Kathleen M) mech h 2 Shortell ave
Latwaitis Evelyn Miss cook 67 Boyles bds do
Lauder William C bds 12 Home
Laudin Elsie widow Andrew h 31 Simon
— Fred W clk USMC (B) bds 31 Simon
Launsby William A (Alice E) emp WPA h 41 Elliott suite 4
☞(See Lawnsby)
Lauranzano Jennie Miss clk UCC (B) bds 36 West Dane
— Joseph clk 34½ West Dane bds 36 do
— Natale (Colomba) propr Columbus Bakery and groc lunch beer etc 34½ West Dane h 36 do
— Natale jr student BHS bds 36 W Dane
— Yolanda P Miss clk 34½ West Dane bds 36 do
Laurie Bessie L widow Walter E bds 31 Winthrop ave
— W Edwin student BHS bds 31 Winthrop ave
☞(See Lowry)
Lavallee Annie B widow William bds 84 McKay
— Caroline widow Phillias died June 1 1939
— John B (Mabel A) emp WPA h 12 May
Laventis Fruit and Vegetable Market (Mrs Mary Laventis propr) 198 Cabot
— Mary Mrs propr 198 Cabot h at 95 Jackson Salem
— Peter S mngr 198 Cabot h at 95 Jackson Salem
Laventure Morris A (Rolene) city laborer 148 Park h 83 Hale
Laverdiere Aurele (Alice) mason h 6 Franklin pl
Lavers Alma L Miss maid h 6 Chapman ter
— George A (Sara W) carpenter h 9 Webber ave
— Nelson W chauffeur 91 Rantoul bds 9 Webber ave
— Sara W Mrs nurse 202 Greenwood ave h 9 Webber ave
Lavigne Lillian E widow Louis hskpr John J Brady Hillcrest rd P C bds do
Lavoie Emma widow Telesphore died July 9 1938
— Oscar (Alice J) insp Naumkeag Mills (S) bds 18 School
Law Edward (Elizabeth F) (Haverford Pa) s r 31 Boyles
Lawler John J bds 45 Hart B F
— John T emp 20 Oak bds 87 Haskell B F
— Martin J (Anna A) garbage collector h 45 Hart B F
— Martin J 2nd (Kathleen G) slsmn 116 Water h 143 Dodge
— Martin J jr driver 45 Hart B F bds do
— Nicholas F garbage contractor h 99 Haskell B F
— Nicholas F jr (Margaret E) slsmn Arabian Coffee Co (Commercial whf B) h 33 High B F
— Ralph L tmstr bds 99 Haskell B F
— William J laborer 20 Oak bds 99 Haskell B F
Lawless Margaret G Miss bkpr Southworth Nurseries Nursery st bds at 13 Pickman st Salem
Lawnsby B Florence Mrs h 9 Doane ave
— Edward (Margaret M) h 23 Fayette
— Edward J jr emp 12 Lothrop bds 23 Fayette

HURRY GET A NEW DIRECTORY Don't Miss 2000 New Names a Year

S. M. HILL COMPANY
ICE AND OIL DELIVERIES ANYWHERE
We invite you to inspect our line of Air-Conditioned Ice Refrigerators on display at our show room. Our prices will interest you.
91 PARK STREET, BEVERLY, MASS. TEL. 1372-W

LAWNSBY
— Ernest W bds 33 Mill
— James R (Mary C) emp WPA h 15 Lothrop
— Margaret L Miss student Briscoe sch bds 23 Fayette
Lawrence Ada E widow Charles A died Feb 12 1938
— Albert H (Annie M) shoewkr h 13 Ellsworth ave
— Arthur M (Phoebe M) driller USMC h 35 Mason
— Bernard student BHS bds 13 Ellsworth ave
— Bradford W student (Tufts) bds 50 Lothrop
— Catherine C widow John P h 332 Cabot
— Daisy E widow Thomas H h 11 Highland ave
— Elizabeth E Mrs h 72 Cabot
— James E (Alice R) maintenance eng (100 Nassau B) h 50 Lothrop
— John J (Mary F) h 328 Cabot
— Leonard F rem to Washington
— Madelyn E Miss tchr Howe-Manning sch (Middleton) bds 11 Highland ave
— Margaret L Miss rem to California
— Myrtle E Mrs h 28 Railroad ave
— Richard A (Eileen A) emp E M St Ry (S) h 3 Ashland
— Ruth C Miss hskpr 32 Ashton ave bds do
— Whitney E sanitation eng State Dept Public Health (B) bds 50 Lothrop
— William H rms 76 Cabot
Laws William F slsmn r 11 E Corning bds 11 do
— William W (Katherine T) church organs etc r 11 E Corning and storage 15 Stone h 11 E Corning
Lawson A Arnold (Esther D) statistician USMC h 8 Warren
— Frederick R clk advertising dept Salem Evening News (S) bds 15 Madison av
— Jean Miss bds 1 Hemlock B F
— Otto E (Marguerite I) mach rem to Florida
— Robert H (Elizabeth W) inventor USMC h 5 Magnolia
— Sarah M wife of William J died Dec 7 1938
— Thomas W mngr (38 Chauncey B) bds 1 Hemlock B F
— Victor (Hannah) (236 Chestnut Camb) chauffeur Mrs A Steinert Bay View ave bds do
— William E (Clara M) frmn USMC h 15 Madison ave
— William F fireman 223 Cabot bds at 60 Webb Salem
— William S office clk Salem Evening News (S) bds 15 Madison ave
Lawton Grace M Miss nurse rem to Newman Ga
Lawyer William E (Deborah A) retired bds 163 Lothrop
Leach Daisy C widow Abbot hskpr 45 Odell ave bds do
— Gertrude Miss (Day st Somerville) s r 20 Central
— Grace Miss (Day st Somerville) s r 20 Central
— Stuart M (Mary E) chief acct USMC h 78 McKay
Leadbetter Ann C Miss student BHS bds 26 Matthies
— Bert (Gertrude) carpenter h 26 Matthies
— Bertram tchr bds 26 Matthies
— Mary E Miss bds 26 Matthies
— Ruth Miss grad nurse Beverly Hospital bds do and 26 Matthies
Leader Filling Stations Corporation (Clayton H Gray mngr) gasoline etc 104½ Cabot main office 425 Union Lynn
Leahy Alice J Miss h 742 Hale B F
— Apartments (Edward Leahy propr) 738 Hale B F
— Edward C (Marion T) propr Leahy Apts 738 Hale B F h do
— James C (Anna V) driver Engine 5 BFD 2 Dodge h 33 County way

Household Fuel Corp. "THE CELEBRATED D L & W BLUE COAL"
HENRY S. ARCHER, Manager 68 PLEASANT STREET TEL. 2095
RANGE AND FUEL OILS

FRED B. ROSS Catering for Socials and Parties
ICE CREAM, FROZEN ICES AND HOME MADE CANDIES
256 CABOT STREET, Telephone 2254 QUALITY GOODS AND SERVICE

LEAHY
— John H del slsmn 116 Water bds 18 Giles ave
— John J laborer bds 10 Orchard
— Joseph W Rev curate St Mary's Star of the Sea R C Church h 253 Cabot
— Patrick J (Minnie P) watchman USMC h 18 Giles ave
Learoyd Benjamin C student BHS bds 144 Colon
— John P student (Nichols) bds 144 Colon
— John S jr (Dorothy O) asst treas Hygrade Lamp Co (S) h 144 Colon
Leary Elijah (Marie) laundry agt 34 Kernwood ave h do
— M Beatrice Miss librarian (B) bds 1 Burton ave
— Thomas L clk bds 30 Laurel
— William H (M Jeannette) coremaker USMC h 1 Burton ave
Leavitt Paul B (Isabelle R) emp Salem Gas Light Co (S) h 17 Porter ter
LeBail Ida M widow William H h 11 Bow
Lebel Euclid V (Edna C) emp USMC h 102 Cabot suite 4
— Lawrence G student BHS bds 4 Galloupe ave
— Leo J (Anna J) janitor Briscoe sch h 35 West Dane
— Mary J Miss emp (18 Holten D) bds 4 Galloupe ave
— Pauline R Miss student BHS bds 4 Galloupe ave
— Vital (Josephine) mach USMC h 4 Galloupe ave
LeBel Aime (Anne) carpenter h 7 Beckford
— Aline B Miss rem to Marblehead
— Annette M Miss emp Vulcan Electrical Appliances (L) bds 18 Bartlett
— Arthur O painter rem to Middleton
— Ernest V watchmaker 267 Cabot bds 18 Bartlett
— Gerard R bkpr 16 Hillcrest ave bds 18 Bartlett
— Joseph L (Corinne M) shoewkr 91 Rantoul 4th floor h 18 Bartlett
— Lucien E shwkr 105 Rantoul bds 18 Bartlett
— Rita H Mrs beauty shop 235 Cabot h 84 do
LeBelle Rene A (Almira) emp WPA h 18 Grant apt 3
LeBlanc Anita M Miss emp Hygrade Lamp Co (S) bds 4 Summit ave
— Camille (Helen) mach USMC h 4 Summit ave
— Cleaners (Mrs Bessie E Allen mngr) 261 Cabot
— Philip G (Tina M) truckman 1-15 Water h 7 Porter
— Robert O bds 4 Summit ave
LeBoeuf Alice Mrs h 15 River
— Augustus shwkr bds 15 River
LeBrun J Hector (Margaret) emp WPA h 73 Livingstone ave
Leck Donald S emp CCC (Split Rock Wyoming) bds 12 Pleasant
— Donald W seaman Gulf Ref Co bds 12 Pleasant
— Francis W S (Bessie H) chauffeur 15 Cabot h 7 Pleasant
— Leo J (Rose) emp USMC bds 12 Pleasant
— Mary A widow Frank E h 12 Pleasant
— Rose Mrs shwkr (D) bds 12 Pleasant
— William J (Margaret E) timekpr WPA h r 335 Cabot
LeClair Arthur J (Laura R) emp USMC also radio rep 6 Swan h do
— Paul W clk USMC bds 25 Eastern ave
— Peter h 25 Eastern ave
Leclerc Charles J (Colonial Diner Charles J Leclerc & Ralph A Cloutier proprs) 4 Cabot h at 36 Juniper ave Salem
— Constant emp Ivory Shoe System (P) bds 12 Rantoul
— Hormidas C (Florina) emp Ivory Shoe System (P) h 12 Rantoul
— Loretta A Miss bds 12 Rantoul
— Rene clk 38 Lovett and chauffeur 33 Wash'n h at 117 Congress Salem

TEL. SALEM 392
PARSONS' LAUNDRY
Quality Laundry and Cleaning Services
72 LORING AVENUE SALEM, MASS.

Lee Funeral Home

Opposite Congregational Church

9 DANE STREET - BEVERLY, MASS.

Telephone 153-W

Service Anywhere at Any Time

SILVER'S
PLUMBING AND LIGHTING FIXTURES
For Every Purse and Purpose
44-48 Lafayette St. Tel. 1681 SALEM

LECLERC
— Theresa F Miss bds 12 Rantoul
— William G student BHS bds 12 Rantoul
LEDERMAN BENJAMIN (Jane W) atty-at-law 242 Cabot rm 9 h 8 Giddings ave
— Frank (Elizabeth) supt 316 Rantoul h 49 Sohier rd
— Philip (Pauline R) (Beverly Mattress Co 51 Canal S) h 23 School
Ledlie Robert A (Edith H) chauffeur 218 Hart B F h 214 do
Ledoux Marie R Miss hskpr 40 Railroad ave bds do
Ledwidge Waldo L retired bds 51 Lovett
Lee Albert F bds 17 Briscoe
— Barbara Miss bds 31 Abbott
— Bernice S Miss clk USMC bds at 11 Rosedale ave Manchester
— Bernard S (Fannie E) chief elec USMC h 9 Lefavour ave
— Buffington F (Lillian C) elec 114 Lothrop h 321 Rantoul
— Charles D (Beatrice I reg nurse) emp USMC h 15 Walnut ave
— Charles F (Nora E) pres Lee Fraser & Patch Inc 234 Cabot rms 3 and 4 also treas Co-operative Bank 246 Cabot h 31 Abbott
— Charles S mkt gdnr 467 Cabot h do
— Daisy L widow John H h 26 Cabot
— Electric Co (J M Greenlaw treas and general mngr) 7½ and 9 Wallis
— Elmer T (Madeleine W) reg pharmacist h 24 Central
— Ethel M Miss bds 19 Federal
— Eva B widow George (81 Chestnut B) s r 143 West B F
— Frank O (Annie) retired h 7 Echo ave
— Frank W (Malora R) mach USMC bds 7 Echo ave
LEE, FRASER & PATCH INC (Charles F Lee pres Benjamin A Patch treas Roy K Patch sec'y) insurance 234 Cabot rms 3 and 4 See page 47
LEE FUNERAL HOME (Harold W Lee) funeral directors 9 Dane See colored insert and front and back cover
— George R died March 16 1939
— Harold F (Laura M) rem to Cambridge
LEE HAROLD W (Eva J) (Lee Funeral Home) 9 Dane pres Beverly Chamber of Commerce h 55 Baker ave See insert and front and back cover
— Helen C Miss bds 27 Raymond ave
— Henry (Frances LeM) h 190 Hart B F
— Howard L (Helen B) h 23 Corning
— Jessie A Miss hairdressing 234 Cabot rms 9 bds 19 Federal
— John E emp USMC bds 19 Federal
— John H (Martha A) mach USMC h 6 Whitney ave
— Joseph W (Grace F) elect 114 Lothrop h do
— Mabel F widow George R h 11 Central
— Mary W Mrs h 19 Federal
— Pauline M widow Arthur bds 266A Cabot
— Raymond S emp Salem Gas & Electric Co (S) bds 1 Knowlton
— Robert A retired h 27 Raymond ave
— Robert T chauffeur 467 Cabot bds do
— Sam laundryman 299 Rantoul h do
— Samuel N (Mildred B) mach USMC h 16 Ellsworth ave
— Temple Pythian Sisters No 48 22 Federal
— Walter rms 436 Rantoul
Lees Albert A mach USMC bds 21 School
Lefavour Carrie A Miss bds 16 Washington
— Eleanor G Miss clk 175 Cabot bds 22 Beckford

KEEP CLEAR OF OLD DIRECTORIES
They send you miles out of your way.

Snow White Laundry
12 LOTHROP STREET
Tel. Beverly 2204

SATISFACTORY SERVICE
Is Our Motto.
We Are At Your Service.
PROMPT DELIVERIES

LEFAVOUR
— Elizabeth P Miss tchr Junior Manual Training sch bds 85 Hale
— Gordon W student (Fryeburg Academy) bds 37 South ter
LEFAVOUR HENRY I (Issachar Lefavour & Son) 173 Cabot rm 15 h 16 Washington See page 55
— Howard P (Elizabeth C) emp 24 Beckford h 18 do
— Howard R (Rebecca O) milk dlr r 24 Beckford h 24 do
LEFAVOUR ISSACHAR & SON (Henry I Lefavour) insurance and real est 173 Cabot rm 15 tel 1960 See page 55
— John W (Mary A) draftsman USMC h 31 Beckford
— Philip W (Corrine E) emp USMC h 1 Elizabeth ave
— Robert H bds 22 Beckford
— Roland W Professor (Tufts coll) bds 24 Beckford
— Ronald A emp r 24 Beckford bds 22 do
— Stanley W student Bev Co-operative Trade sch bds 37 South ter
— W Russell (Elizabeth S) milkman rear 24 Beckford h 22 do
— Willis W (Gertrude M) atty-at-law h 37 South ter
Leftin Abraham student Bev Ind Sch bds 32 West Dane
— Alice R Miss bkpr 453 Rantoul bds 32 West Dane
— David bds 32 West Dane
— Eli M (Annie) shwkr 105 Rantoul h 32 West Dane
LeGault Nonie C widow Anthony P hskpr (31 Chestnut S) h 2 Fayette
Leibovitz Charlotte H Miss bds 115 Elliott
— Joseph C Rev rabbi 39 Bow bds 115 Elliott
— Morris (Lea S) retired h 115 Elliott
— Samuel student Teachers' College (New York) bds 115 Elliott
— William (Kosher Market) 50 Pond bds 115 Elliott
Leighton Andrew J (Ellen L) washer 211-217 Rantoul h 25 Grant
— Cornelia Miss teacher Rial Side sch h 37 Central
— Edward M bds 257 Cabot
— Henry V (Ella M) frmn USMC h 23½ Central
LEIGHTON HOWARD A (Park Wrecking Co) 122 Park bds 257 Cabot See page 15
— I Ralph (Rosamond) draftsman USMC h 23 Central
— John A emp Hygrade Lamp Co (S) bds 25 Grant
— Katherine T widow James bds 32 Peirce ave
— Kenneth L (Barbara E) knotter 316 Rantoul h r 22 Essex
— L Pauline Miss teacher (Cleveland Ohio) bds 23½ Central
— Lucille M Mrs bds r 22 Essex
— Raymond W emp Met Water Supply (B) bds 25 Grant
Leiter Juliette widow Joseph (Dupont circle Washington D C) s r Edgewater off 45 West B F
— Nancy Miss (Dupont circle Washington D C) s r bds off 45 West B F
— Thomas (Dupont circle Washington D C) s r bds off 45 West B F
Leland Ned S clk USMC h at 269 Locust Danvers
Lello Francis orderly Beverly Hospital bds 366 Cabot
LeLuomier Rene R (Mary C) chauffeur 54 Oak B F h 48 do
LeMay Arthur A (Ruth P) State bank examiner (B) h 8 Arlington ave
Lemery Joseph R (Maude E) insp USMC h 4 Frankwood ave
— Priscilla E Miss nurse bds 4 Frankwood ave
Lemieux Blanche A Miss groc & prov 330½ Cabot bds at 108 Linden st Salem
— George A (Teresa E) rem to 1031 Main st Hamilton
— Joseph E (Dorothy L) carpenter h 32 Stone
Lemoine Albert J mech 131 Rantoul bds at 405 Central st Saugus

PROGRESSIVE MERCHANTS
All Have the Latest Directory
HAVE YOU YOURS?

ALMY'S Department Stores Since 1858
Beverly 1091 Salem 1290

LENDALL
Lendall Harry A frmn USMC h at 23 Homestead rd Swampscott
— Hortense L Miss clk USMC bds at 23 Homestead rd Swampscott
Lennox Adelbert carpenter h off Essex
Leonard Chester E (Allison M) frmn USMC h 18 Bridge
— Chester E jr clk 116 Water bds 18 Bridge
— George H (Margaret E) retired h 29 Arlington ave
— Gertrude K Miss notary public also sec 221 Cabot rms 10-11 bds 42 Thorndike
— Harold R student BHS bds 18 Bridge
— P Thomas (M Rose) moulder USMC h 8 Giles ave
— Pauline M Miss stenog Liberty Mutual Co (L) bds 18 Bridge
— Ralph L (Ella R) insp USMC h 206 Bridge
— Sumner A (Alice R) rem to Boston
Leotta Anita L Miss student BHS bds 114 Bridge
— Domenica Mrs var store & lunch 114 Bridge h do
— Rosario (Domenica) mach USMC h 114 Bridge
LePage Alice M Miss beauty shop 235 Cabot h 10 Judson
— Florence M widow Lewis M h 1 Arthur st ct
— Herbert E (Dorothy E) emp WPA h 56 Winthrop ave
Lesdin Hans A (Mary) mach USMC h 113½ Bridge
Leslie Bernard S (Edna B) executive trustee h 26 Thorndike
Lespasio Michael S eng 242 Cabot rm 10 h at 70 John Mooney rd Revere
Lesperance Louis T foreman USMC h at 5 Cleveland rd Salem
Lessard Alcide J (Jennie M E) carp h 312 Essex
— Anthony F (Emma A) carp h 13 West Dane
— Blanche F Miss nurse (N Y C) bds 13 West Dane
— Edward L student BHS bds 312 Essex
—Roy A mach 140 Elliott bds 312 Essex
— Wilfred E bds 312 Essex
Lester Ada S Mrs bds 110 Dodge
— Frank H G (Constance M) furniture mnfr 110 Dodge h do
Letarte Albert J shipper F W Stuart Co h at 4 Conant Salem
— Benjamin died Aug 2 1938
— Elizabeth A Mrs bds 10 Cox ct
— Joseph F (Cecile) emp WPA h 109 Elliott suite 8
Lethbridge Carl E (Flora C) printer Barter Press Co (209 Mass ave Camb) bds 637 Hale P C
Levesque Anna M Miss bds 27 Northern ave
— Bernard Thomas inventor USMC h at Cherry st Wenham
— Mary F Mrs clk USMC h at 8 Carpenter st Salem
— Rose Miss grad nurse rem to New Hampshire
Levin Nathan (Bessie R) slsmn (178 Lincoln B) h 7 Hopkins ave
Levine Abraham (Ida) emp WPA h r 392 Cabot
Levis Gwendolyn S Mrs (Ye Ancient House) 184 Hale h 182 do
— Willis S (Gwendolyn S) artist and (Ye Ancient House) 184 Hale h 182 do
— Willis S jr student BHS bds 182 Hale
Leviseur Fred J (401 Commonwealth ave B) s r 40 Ober
Levonevsky George L (Auburndale) propr A Shop 172-174 Hale s r do
Levy Allen S (Evelyn) acct (75 Walnut P) bds 42 Bartlett
— Fanny widow Isaac died March 8 1938
— Pauline widow Samuel h 42 Bartlett
Lewcock Edwin P butler (15 Commonwealth ave B) bds 238 Hale
Lewis Albert E bds I F Lewis Foster field
— Alice widow Myron P rem to Boston

CAMPBELL'S FUNERAL SERVICE SERVICE FOR ALL.
65 Cabot Street Telephone 13
Low Operating Cost
Assures Moderate Charges

CROMBIE FLOWERS 298 CABOT ST.
Telephones 989 — 2615

LEWIS
— Alice E Mrs hskpr 74 Lothrop h 8 Chestnut
— Alonzo jr (Annie E) laborer WPA h 61 Park
— Carolyn S Mrs bds 44 Herrick
— Chester F B (Bertha M) mngr 1 Water h 5 Lowell
— Clarence W (Nellie A) mngr Prides Hill Kennels 95r Hull h at Main st South Hamilton
— Doris E Miss clk USMC bds 6 Elm
— Edmund oculist Am Optical Co (L) bds 14 Highland ave
— Exford M (May A) emp WPA h Coolidge ave
— Florence C Miss service observer (15 Norman S) bds 19 Raymond ave
— Fred E (Carolyn S) bds 18 Highland ave
— Fred R (Margaret R) pastor Unitarian church h 91 Lovett
— Fred W (Lena M) mngr 54 Lafayette (S) h rear 18 Highland ave
— Harold I student (Danvers High) bds I F Lewis Foster field
— Harriette A Miss emp (Lynn Five Cents Savings Bank) bds 134 Balch
— Harry T (Edith R) mach USMC h 134 Balch
— Helen F Miss student (Wheaton) bds 5 Lowell
— Irving F (Florence M) clk USMC h Foster field
— Jesse W retired h 19 Raymond ave
— Mabel A Miss stenog John Hancock Life Ins Co (B) bds 19 Raymond ave
— Marion A widow William R bds 6 Elm
— Myrtle W Miss reg nurse (Baker Mem Hospital B) bds 42 Lyman
— Myron P died Nov 22 1938
— Pauline M widow Arthur bds 266A Cabot
— R Murray (Harriett E) emp Titus Furn Co (S) h 7 Phillips
— Ralph E (Pauline M) Montserrat Service Station 191 Essex h 19 Bertram
— Ralph R emp WPA bds 6 Elm
— Richard L chauffeur Cushman Bros (Lawrence) bds r 18 Highland ave
— Robert P bds r 18 Highland ave
— Roderick E (Pauline R) leatherwkr (D) h 20 Blaine ave
— Vera M Miss tchr Edwards sch bds 5 Lowell
— Wesley J emp A C Titus Co (S) bds E M Lewis Coolidge ave
L'Heureux Athala M widow George J bds 78 Kernwood ave
— Charles J (Eva B) custodian Beverly P O h 17 Edwards
— George F (Mary E) bds 25 River
— Geraldine O Miss student Briscoe sch bds 17 Edwards
— Robert C student BHS bds 17 Edwards
Libby Idella M widow Edward h 31 Crescent ave
Liberge Ralph J (Amanda J) slsmn (202 Essex S) h 6 Davis
Libert Francis H J (Jennie) emp WPA h 20 Webber ave
— Joseph A (Julia A) retired h 61 Shortell ave
—Joseph Andrew jr emp State Highway dept bds 61 Shortell ave
— Thomas A clk 146 Bridge bds 61 Shortell ave
Liberti Anna R Miss clk 286 Cabot bds 40 Roundy
— Joseph E emp WPA bds 40 Roundy
— Lucy E Miss student BHS bds 40 Roundy
— Pietro (Maria) forester h 40 Roundy
Liberty Lodge AF&AM 3 Broadway rm 6
— Lunch (Barnett Morris propr) 129 Cabot
— Restaurant (Arthur Synodinos propr) 24 West B F
Lichman Fannie Miss tchr (Greenport L I) bds 6 Highland ave
— Jacob (Mildred L) chemist rem to Peabody
— Samuel (Flora) shwkr 91 Rantoul h 6 Highland ave

Beverly Cove Greenhouse - 18 CROSS ST., BEVERLY, MASS.
Near Beverly Cove School Tel. 757
RALPH W. WARD, Proprietor
FLOWERING AND DECORATIVE PLANTS — FUNERAL DESIGNS
Evergreen Trees and Shrubs. Cut Flowers and Bedding Plants in Season.

CROSBY FUNERAL HOME
WILLIAM H. CROSBY
15 CHERRY STREET Tel. 1048 DANVERS, MASS.

LIFFIN

Liffin Elizabeth L Miss died March 29 1938
Liggett's Drug Store (Edgar H Main mngr) drugs 220 Cabot
Lighthouse Cafe Inc (Giuseppe Luciani pres Joseph Maggiacomo treas Joseph Cantone clk) restaurant 278 Rantoul
Lilljedahl Rose M Mrs bds 16 Union
Lilly Peter retired bds 9 High B F
Lincoln Apartments 41 Elliott
— Motor Express (Eugene Modugno propr) Boston & Cities Service 3 Coolidge ave
— Oscar E (Nellie M) retired h 7 Raymond ave
Lindberg Adolph F (Georgie F) clk 199 Cabot h 12 McKinley ave
— Edward A student BHS bds 39 Bartlett
— Leonard J student Burdett's (L) bds 39 Bartlett
— Mads A (Gertrude E) frmn organ bldr emp 11 E Corning h 39 Bartlett
— Marjorie B Miss stenog bds 12 McKinley ave
Lindbergh The apartment house 84 Cabot
— Pharmacy (True B Knowlton propr) 84 Cabot
Lindbloom Anna May Miss emp Bemis Bag Co (40 Central B) bds 40 Lothrop
— Gertrude M Miss reg nurse bds 40 Lothrop
— Helen V Miss sec USMC bds 40 Lothrop
— John A bds 40 Lothrop
— John L (Hattie) supt hardening dept USMC h 40 Lothrop
Linden Howard H carp bds 17 Essex
Lindgren Henry A (Alice M) toolmkr USMC h 4A Charles
— Phyllis A Miss student BHS bds 4A Charles
Lindsay Chester A (Mathilda J) emp NET&TCo (L) h 16 Pond
— Clara J Miss h 90½ Essex
— Robert N (Ina B) frmn NET&TCo (S) h 20 Kernwood ave
— Roland B (Lydia M) h 45 Baker ave
☛ (See Lindsey)
Lindsey Agnes M Miss recorder (Court House S) bds 27 Lovett
— Annie E widow John H died May 6 1938
— Clarence R (Ella E) emp city stables h 12 May
— Joseph M retired h 27 Lovett
— Rachel M Miss stenog Eastern Mass St Ry (S) h 7 Winter
☛ (See Lindsay)
Linehan Alice C Miss bds T J Linehan Hillcrest rd P C
— Catherine widow Michael died Sept 30 1938
— Daniel M member Bd of Health h 652 Hale P C
— Daniel Rev S J Jesuit priest (Weston) bds 652 Hale P C
— Geraldine R Miss bds 652 Hale P C
— James L mach USMC bds 245 Hale
— Jerome I asst mngr Grant Co (Lawrence) bds 652 Hale P C
— Julia A Miss h 20 Haskell B F
— Louise M Miss clk City Auditor's dept City Hall 191 Cabot rm 16 bds 652 Hale P C
— Margaret T Miss h 245 Hale
— Mary M Miss emp Salem Laundry Co (S) bds 74 Cabot
— Michael J bds 245 Hale and at Boston
— Mildred E Miss tchr Bev Farms sch bds T J Linehan Hillcrest rd P C
— Timothy J (Alice G) retired h Hillcrest rd P C
— Timothy J jr emp B&MRR bds T J Linehan Hillcrest rd P C
— Virginia M Miss rem to Salem

JOHN GIRDLER CO.
FUEL and HEATING
"Electric Furnace-Man" and "Whitty" Stokers
Bring Your Heating Troubles to Us for Correction—
Phone Bev. 2480

R. C. BERRY
MOTOR CORP.
282 RANTOUL ST., BEVERLY
Tel. Bev. 2173 or 2174

CHRYSLER & PLYMOUTH
SALES AND SERVICE
Also
WHITE TRUCKS

LINNELL

Linnell Susan T Miss tchr C S Brown sch bds at Union st So Hamilton
Linscott Isadora M widow Albert F laundress Beverly Hospital h 19 Swan
Linsky David (Beaulieu & Linsky 268B Cabot) h at Salem
Lipinski Helen R Miss clk BG&ECo (Salem office) bds at 108 Locust st Danvers
Liporto Donato (Anna) mason h 20 School
— Ernest (Bertha M) shwkr bds 25 Cox ct
— Gene attendant 25 Cabot bds 25 Cox ct
— Lena Miss bds 25 Cox ct
Linton Helen A Miss hskpr 518 Cabot bds do
Lippe Wendall I patternmaker USMC rms 239 Cabot
Lipson Herbert (Lillian) photographer bds 71 Park
— Lillian Mrs clerk AB&W Inc (S) bds 71 Park
Liscomb Edmund J (Eva M) shwkr A C Lawrence Co (P) h 22 Fayette
Liscotti Raffaele (Rose) laborer h 369 Rantoul
Lister Helen L Miss bkpr Webster & Atlas Nat'l Bank (B) bds 56 Sohier rd
— John A toolmaker USMC h 56 Sohier rd
— Kenneth J emp Singer Sewing Machine Co (S) bds 56 Sohier rd
— Leward M (Susie M) asst treas 217 Cabot mngr 721 Hale B F h 72 Haskell do
Litchfield Vina M Miss tchr 54 Haskell B F h at Boston
Lithgow William (Marion R) meat mngr 402 Cabot h 15 Whitney ave
Litka Adolph (Rena) emp USMC h 13 School
Litman David (Mollie M) auto dealer (56 Bridge S) h 45 Bow
— Max (Matilda) service sta (56 Bridge S) h 41 Bow
Little Albert W student BHS bds 2 Silver ct
— Anson C (Myrtle F) mach USMC h 25½ Federal
— Ernest A rms r 22 Essex
— Harriett M Mrs emp 220 Rantoul h 2 Silver ct
— Isaac J janitor 222 Cabot h 36 Pleasant
— John R (Catherine E) frmn USMC h 27 Garfield ave
— Lester J (Harriet M) mach USMC h 2 Silver ct
— Mary F wife of Isaac J died September 4 1938
— Nellie M widow Jeremiah J bds 34 Broadway
— Wesley J bds 27 Garfield ave
— Woodcock Restaurant (George B Oliver propr) 281A Cabot
Littlefield Ellen D widow John G bds 25½ Atlantic ave
— Willis F (Bessie B) clk USMC h 163 Essex
Livingstone Donald B (Mildred A) eng Kinney Mnfg Co (B) h 11 Upland rd
— E Gertrude widow John W bds 11 Upland rd
— Elizabeth Miss chambermaid Mrs M S Haughton Pine Ridge ave P C bds do (smr)
Lizio Benjamin F (Mary B) physician also member Bd of Health 35 Federal h do
Lochhead Donald B acct Jenney Gasoline Co (Broad B) bds 35 Rowell ave
— Doris L Miss stenog State House (B) bds 35 Rowell ave
— Elizabeth Miss stenog USMC bds 35 Rowell ave
— Robert L (Hilda B) asst mngr Pan Atlantic (355 Boylston B) h 5 Fielder rd
— William (Annie L) mach USMC h 35 Rowell ave
Locke Alfred C (Harriet G) retired h 30 Lovett
— Edward J emp 7½-9 Wallis h at 18 Ocean Circle Lynn
— Lydia Miss hskpr 16 Broadway bds do
— Marjorie S Miss stenog 242 Cabot rm 10 bds at 55 Warren st Lynn
Lockwood Cecil A (Harriet F) mach USMC h 61 Conant
Lodge Henry Cabot (Emily E) U S Senator (Wash D C) h 275 Hale
— of Thule No 96 (Swedish) 22 Federal

See Leslie Morgan of Forness & Morgan Inc.
FOR REAL ESTATE TO BUY OR SELL
Auctioneer and Notary Public
BEVERLY SAVINGS BANK BLDG. TELEPHONE 885

Refrigerators
Paints and
Wall Papers

McQUEENY'S

All Electrical
Appliance
Service

ELECTRICAL CONTRACTOR

Tel. 674-W 278 CABOT ST., BEVERLY, MASS.

LODGE

— Pole Ranch (Otis E Dunham propr) 207 Brimbal ave
Loew E M Inc proprs Ware Theatre 286 Cabot also Larcom Theatre 13 Wallis
Lofstrand Ella V widow Walfred L accommodator bds 43 Webster B F
Lohnes Irving M student BHS bds 5 Davis rd
— Maurice W mach USMC h 5 Davis rd
Lomas Harry M (Elizabeth) emp USMC h 9 Lincoln
Lomasney (see Lamasney)
Lombard Guy W (Elizabeth A) mach Atwood-Morrill (S) h 32 Railroad ave suite 5
Lombard's (Mrs Maybelle E Langille mngr) dry goods 169 Cabot
Lombardi Anna Mrs h 10 Cliff
— Giuseppe emp Ivory System (P) rms 352 Rantoul
— John emp Beverly Mattress Co (S) bds 261 Elliott
— Joseph emp Beverly Mattress Co (S) bds 261 Elliott
— Salvatore (Louisa) caretaker 40 Prince h 261 Elliott
Lombardo Placido laborer A Patti (Marblehead) bds 231 Rantoul
Long Gertrude A widow Thomas W bds 108 Corning
— Quincy A lastmaker 97 Rantoul h at 11 Ober st Salem
— William lastmaker 97 Rantoul bds at 11 Ober st Salem
Longo John clk 132 Cabot h at 2 Cole rd Danvers
Longobardi Domenico stonemason h 44½ Chase
— Geremy (Alma) painter emp 287 Cabot h 26 Mechanic
— Louis bartender 304 Rantoul bds 44½ Chase
Loomer Flora C widow Henry M died Feb 17 1939
— Harold N (Bertha A W) consulting mech eng USMC h 101 Dodge
Lord Alice L widow Albert R h 292 Cabot
— Annie wife of Stephen S died Mar 24 1939
— Edwin J (Ann M) stock mngr 211-217 Rantoul h 41 Pierson
— F Leslie (Lillian V) upholstering 210 Rantoul h 22 Essex
— Harold C (Luella M) foundryman USMC h 35 Cogswell ave
— Lydia F widow Edwin J died May 22 1938
— Stephen A retired h 40 Central
Lore Caroline D Miss bds 78 McKay
Loretti Barnardino (Gaetana) boxmaker USMC h 104 Elliott
Loring Albert O roadman USMC h at 158 Norfolk ave Swampscott
— Augustus P died March 1938
— Augustus P jr (Rosamond B) lawyer (82 Devonshire B) also chairman School Committee and trustee Bev Industrial sch h 34 Thissell P C and at 2 Gloucester Boston
— Augustus P 3rd student (Harvard Law sch) bds 34 Thissell P C
— Caleb (Susanna B) lawyer (35 Congress B) (38 Suffolk rd Chestnut Hill) s r 569 Hale P C
— Caleb jr (38 Suffolk rd Chestnut Hill) s r bds 569 Hale P C
— Katharine P Miss h off 573 Hale P C
— Maynard N clk USMC bds at 5 Essex ter Swampscott
— Myrtle J widow Nesmith h 38 Bow
— Rose Miss bds 34 Thissell P C and at 2 Gloucester Boston
Lorndolfi (see Landolfi)
Lortz Christina F Mrs bds 28 Odell ave
Loten Charles clerk 83 Hale h at 25 Hazel st Salem
Lothrop Elmer A (Annie L) retired h 25 Bow
Lotito Alfonzino widow Tomasso died April 15 1939
— Gena T Miss emp WPA bds 15 Wellman

F. G. Allen Furniture Co. 280 Cabot Street
Telephone 524

We Can Save You Money - Quality Goods - Right Prices

FRED B. ROSS Catering for Socials and Parties
ICE CREAM, FROZEN ICES AND HOME MADE CANDIES
256 CABOT STREET, Telephone 2254 QUALITY GOODS AND SERVICE

LOTITO
— T Joseph (Josephine) emp WPA h 15 Wellman
— Thomas died May 6 1938
— Thomas J bds 15 Wellman
Lovett Adelaide widow William H h 11 Bow
— Adelaide A Miss tutor Neighborhood House (Neptune Lynn) bds 11 Bow
— Anne C Miss hskpr 81 Lothrop bds do
— Arthur W (Hazel D) city laborer h 4 Heather
— Arthur W jr died Jan 28 1938
— Constance B Miss tchr (Essex Co Agri) bds 594 Cabot
— E Carol Miss clk 173 Cabot rms 8-9-10 bds 28 Appleton ave
— Earle B (Mary G) contr and bldr 5 Princeton ave h do
— George F died Jan 16 1939
— Hazel D Mrs domestic nurse h 4 Heather
— Jennie E widow George F h 9 Pearl
— Joseph (Capt) House 457 Cabot
— John C (Rena B) treasurer City Hall 191 Cabot rms 13-15 h 28 Abbott
— K Dean bds 4 Heather
— Mary F Miss student BHS bds 594 Cabot
— Merton R (Margaret P W) emp WPA h 594 Cabot
— Robert W tutor bds 594 Cabot
— Ruth E Miss bds 4 Heather
— Ruth L Miss asst bkpr 220 Rantoul bds 11 Bow
— Virginia B Miss student BHS bds 28 Abbott
Low Burton A (Rachel S) carpenter h 64 Winthrop ave
— Charles (Agnes M) toolmaker USMC also alderman Ward 1 h 16 Hillside ave
— Charles S rem to Hamilton
— Clifford T bds 47 Pierson
— Daniel (Ruth C) emp (Watertown Arsenal) also clk 285A Cabot h 10 Hobart ave
— Daniel bds 47 Pierson
— David (Gladys B) mach USMC h 47 Pierson
— Edith M Miss bds 12½ Dodge
— Elcina B wife of Josiah N died March 10 1939
— Gardner B (Myrtle L) chauffeur 328 Essex (S) bds 94 Bridge
— Helena M Miss tchr bds 14 Prospect
— James W (Nettie J) clerk USMC h 3 Ober
— Josiah M city emp h 12½ Dodge
— M Alice widow Norman S dressmaker bds 15 Liberty
— Margaret S widow Daniel bds 47 Pierson
— Nellie F Mrs h 11 Doane ave
— Norman student BHS bds 16 Hillside ave
— Oliver W clk USMC bds 90 Hale
— Rosalind H Miss stenog Dustbane Mnfg Co (Ips) bds 12½ Dodge
— Sadie B widow Winthrop F h 90 Hale
☞ (See Lowe)
Lowd Lillian Miss clk USMC bds 128 Balch
— Lillian N widow Edward A h 128 Balch
— Mary F Miss tchr Farms sch h 34 Broadway suite 6
Lowe Augustus K bds 18 Cedar
— Celia F Miss h 554 Essex
— Ellen M Mrs h 12 Back
— Frank L laborer bds 18 Cedar
— Helen Miss bds 90 Essex

HURRY GET A NEW DIRECTORY
Don't Miss 2000 New Names a Year

SILVER'S
PLUMBING — HEATING
ELECTRICAL SUPPLIES
Wholesale—Retail
44-48 Lafayette St. Tel. 1681 SALEM

LOWE
— Marie L Mrs emp 139 Cabot bds 19 Greene
— Owen W (Dorothy E) custodian of supplies BHS also Briscoe sch h 15 Greene
— Ralph died March 2 1938
— William O (Harriet B) staty eng B F Cox Leather Co (P) h 19 Greene
— William O jr (Marie L) appr 110 Cabot bds 19 Greene
— Woodrow K (Mary R) laborer WPA h 12 Back
☛ (See Low)
Lowell Elsie D Miss stenog Unemployment Bureau (Washington S) bds 22 Madison ave
— George E janitor Odd Fellows' bldg h 1 Chase ter
— Maurice E (Carrie M) night fireman Verza Leather Co (P) h 22 Madison ave
— Morrison H (Doris A) janitor 3 Broadway h 30 Crescent ave
Lowry Clayton K (Virginia H) truck driver h 33 Bow
— Samuel J (Isabelle) emp WPA h 11 Prospect
Loyal Order of Moose No 1254 122 Cabot
Lucarelli Joseph h 140 Park
Lucas John (Nellie C) leatherwkr A C Lawrence Co (P) h 13 Lothrop
Luce David L (Florence M) clk USMC h 94 McKay
— Mary F Mrs laundress 4 Middle bds 55 Sturtevant
— Muriel A Miss student BHS bds 55 Sturtevant
Luciani Giuseppe (Benedetta) pres 278 Rantoul h 141 Park
Lucido Dorothy I Mrs bkpr 255 Cabot h 13 Ocean
— Michael J (Dorothy I) (Cabot Furniture Co) 255 Cabot h 13 Ocean
Ludden Ellen E widow Frank E h 24 Dodge
— Emma F widow William E bds 63 Lothrop
Ludgate Betty Miss clk NET&TCo (NYC) h 366 Cabot
Ludington Everett C (Geneva W) asst mngr Met Life Ins (S) h 15 Ives suite 30
Lufkin Belle I Mrs rem to New York City
Luke John (Olivia S) supt off 749 Cabot h do
Lund Alice widow Thomas h 86 McKay
— Alma J Miss died February 1939
— Thomas died May 24 1938
— Warner E (Margaret M) emp State Highway dept h 48 Grover
Lundergaard Anna Mrs forelady 101 Rantoul 4th floor h at 9 Taylor st Saugus
Lundgren Doris P Miss bds 74 Dodge
— Florence D widow William W h 74 Dodge
— W Whitney jr civil eng rem to Salem
Lundin Raymond J (June V) emp 330 Dodge h 320 do
Lundstedt Elfreda Miss hskpr 63 Lothrop bds do
Lunn Alma Miss died Feb 27 1939
— Beverly L Miss bkpr State St Tr Co (B) bds 12 Bridge
— Donald F bds 33 Ashton
— Helen E Miss emp 58 Rantoul bds 33 Ashton
— Myron D student BHS bds 33 Ashton
— Nathaniel L (Winona E) emp 22 Woodland ave h 12 Bridge
— Otis L (Fannie E) agt Prudential Ins Co (S) h 33 Ashton
— Paul W emp Danvers Bleachery (P) bds 33 Ashton
— Ralph A bkpr USMC bds 33 Ashton
— Robert O clk 234 Cabot rm 4 bds 33 Ashton
— Ruth E Miss tchr Hardie sch bds 12 Bridge
— Winona E Mrs clk 182 Cabot h 12 Bridge
Lunney Edward died April 2 1938

KEEP CLEAR OF OLD DIRECTORIES
They send you miles out of your way.

Snow White Laundry
12 LOTHROP STREET
Tel. Beverly 2204 DRY CLEANING Tel. Gloucester 3023
Modern Equipment to Give Perfect Satisfaction. Prompt Deliveries. Right Prices. Let Us Serve You.

LUNNEY
— Elizabeth F widow Edward h 12 Webber ave
— John (Josephine B) clk Nat'l Rockland Bank (B) h 112 Hale
Lunt A C Co (Arthur F Adams propr) upholstering etc 217 Bridge
— Alfred E jr bds 207 Dodge
— Barbara L Miss student BHS bds 204 Dodge
— Clarence H (Crowley & Lunt) 242 Cabot rm 1 h at Wenham
— David K student (Tufts) bds 207 Dodge
— Harold E (Gladys M) cons eng J W Ferris Co (P) h 204 Dodge
— Mildred K Mrs supervisor of Education Bev Branch WPA McKay school h 207 Dodge
Luscomb Walter A (Flora E) retired bds 45 Railroad ave
Luther Exilda M R Mrs propr Rose Way Beauty Salon 37 Giles ave h 10 do
— William (Exilda M R) retired h 10 Giles ave
Luxton Stephen G (Violet G) gdnr Mrs Lena Steinert Bay View ave h 228 Hale
— William R retired bds 436 Rantoul
Lydon Austin F (Delia) caretaker 433 Hale P C h r 18 Hart B F
— Austin F jr student BHS bds r 18 Hart B F
Lyman A Herbert (Frances) carpenter h 8 Folger ave
— Alice F Miss student BHS bds 126 Dodge
— Bertha I widow Richmond E dressmaking h 13 Home
— Bessie T Mrs stenog 329 Rantoul h 126 Dodge
— E Bessie Mrs shwkr Flint Bros r 105 Rantoul h 1 Knowlton
— Elaine M Miss student BHS bds 7 Northern ave
— Elizabeth M widow George A h 29 Railroad ave
— George H (Caroline E) (351 Commonwealth ave B) s r 1025 Hale B F
LYMAN H GUY (Bessie T) propr H Guy Lyman Co 329 Rantoul also propr North Shore Plumbing Supply Co 325 do h 126 Dodge See page 66
— H Guy Co (H Guy Lyman propr) plumbing and heating 329 Rantoul
— Horace A (Mary V) slsmn Windsor Broom Co (Hamburg Pa) h 33 Baker ave
— J Oliver (E Bessie) foreman shwkr r 101 Rantoul h 1 Knowlton
— Marion E Mrs nurse bds 7 Northern ave
— Mary V Mrs nurse h 33 Baker ave
Lynch Catherine A Miss secy Sanborn Ins Agency (49 Federal B) bds 16 Vine B F
— Catherine J Miss student BHS bds 6 Wilkins ter
— Catherine M widow John M tel op 18 Vine h 16 do B F
— David S (Lynch Bros Inc 221 Essex S) h 25 Abbott
— Edward J (Katherine E) emp sales dept Hygrade Sylvania Corpn (S) h 101 Odell ave
— Edward R officer BPD h 147 Lothrop
— Elizabeth M widow John M h 26 Wallis
— Evelyn M Miss emp Rook's (Essex S) bds 5 Wilkins ter
— Garrett W (Cecelia R) electrician's helper h r 590 Cabot
— Harold J (Marguerite M) reserve patrolman BPD h 134 Lothrop
— John J (Ruth A) mach USMC h 38 Grover
— Joseph H janitor USMC bds 147 Lothrop
— Leonard C emp NYA bds r 590 Cabot
— Lillian N Miss bds r 590 Cabot
— Madeline L Miss bds 5 Wilkins ter
— Marion E Miss clk USMC also clk 226 Cabot bds 26 Wallis
— Mary A Miss tel op 157 Cabot bds at 48 Franklin Peabody
— Mary C Miss grad nurse Beverly Hospital bds at 4 Wagner st Peabody

IPSWICH DIRECTORY
Now Compiling for 10 Towns in Northern Essex County.
CROWLEY & LUNT

ALMY'S *Department Stores Since 1858*
Beverly 1091 **Salem 1290**

LYNCH
— Mary M Miss student BHS bds 590 Cabot
— Michael F (Mary C) retired bds 147 Lothrop
— Richard (May) truck driver h 6 Wilkins ter
— Richard H emp A A Pembroke (North S) bds 6 Wilkins ter
— Sherman W (Gertrude M) draftsman USMC h 5 Lawrence
— Warren H student BHS bds 26 Wallis
— William A (Lynch Bros Inc 221 Essex S) bds 25 Abbott
Lynn W Pillsbury (Bessie K) staty fireman GECo (L) h 33 Cross
Lyon Harry (Lena M) inventor USMC h 8 Columbus ave
Lyons Albert R (Mabel L) mach USMC h 10 Hale Park ave
— Edmond J student (Phillips Academy) bds 38 Beckford
— Gertrude F A Miss tchr BHS and director of Americanization and Evening Sch rms 54 Lothrop
— Harold R clerk USMC bds 10 Hale Park ave
— Henry S jr (N Y City) s r bds 502 Hale P C
— James J (Margaret J) laborer WPA h 17 Pleasant
— John P (Lyons & Gorfinkle) 380C Cabot bds 38 Beckford
— Katherine S widow Henry S (117 Beacon B) s r 502 Hale P C
— Lillian M Miss bds 10 Hale Park ave
— Margaret J Mrs emp 105 Rantoul h 17 Pleasant
— Margaret R Miss bds 17 Pleasant
— Michael J frmn USMC h 38 Beckford
— Percy F Park Lothrop foot Dane
— William N clk 207 Cabot bds 10 Hale Park ave
— & Gorfinkle (John P Lyons and Simon J Gorfinkle) package store 380C Cabot
M & P Shoe Co (proprs Joseph Pokorski & Miss Mary M Mendalka) shoe mnfrs 97 Rantoul (3rd floor)
Mabey Frank E student Briscoe sch bds 8 Hardy
— James C (Jennie A) painter h 8 Hardy
— William H farmhand Herbert Workman (Portsmouth N H) bds 8 Hardy
Mac's Laundry Service (James B MacCarthy propr) 418 Elliott
MacAfee Louis L (Marie) janitor Bev Farms sch h 63 Livingstone ave
— Nellie widow Louis H h 63 Livingstone ave
Macaro Verdenio (Florence M) mach USMC h 5 Russell
MacArthur F Claude (Doris V) acct Mann & Gould (S) h 17 Newbury
— Frederick S (Maude C) mach USMC h 265 Elliott
Macaulay Chester L student (Northeastern) bds 30 Bisson
— Donald A messenger exp dept USMC bds 30 Bisson
— John A (Florence A) electrician PWA h 30 Bisson
— Joseph W apothecary 382 Cabot h 7 Knowlton
— M Josephine Miss teacher of lip reading h 27 Thorndike
— Mary A widow Peter night cook Beverly Hospital bds do also hskpr 7 Knowlton bds do
— Norman J student BHS bds 30 Bisson
☞(See McAuley)
Maccallini Mary Miss bds 288 Rantoul
MacCarthy Dorothy G Miss clk 283A Cabot bds 418 Elliott
— James B (Evelyn A) propr Mac's Laundry Service 418 Elliott h do
— James B jr attendant 295 Cabot bds 418 Elliott
— Rebecca widow James F groc 416 Elliott bds 418 do
☞(See McCarty and McCarthy)
MacCharles Howard K (Dorothy D) carpenter rem to Peabody
MacCormack James A student BHS bds 103 Cabot

Barrels of Letters Daily Reach the
DEAD LETTER OFFICE

MORAL: Use the Directory in addressing your mail.
BE ACCURATE

ERNEST WRIGHT ICE AND OIL
RIGHT PRICES
PROMPT DELIVERIES
THE QUALITY ICE THAT GIVES SATISFACTION
Our Trucks Can Serve You Daily. Office and Res. 24 ODELL AVE., Beverly, Mass. Tel. 764

MacCORMACK
— John J (Annie J) mach USMC h 103 Cabot
— Mary A Miss bds 299 Cabot
— Neal C emp WPA bds 41 Grant
— Priscilla widow James died Dec 2 1938
— Sarah L Miss student BHS bds 103 Cabot
— Thomas J clk 402 Cabot bds 41 Grant
☛ (See McCormack)
MacCracken Grant D (Mae B) slsmn Hathaway's Bakery (S) h 9 Sturtevant
— L Morris (Gertrude C) emp USMC bds 15 Peirce ave
— Lenore C Miss emp Hygrade Lamp Co (S) bds 9 Sturtevant
— Marjorie L Miss bds 9 Sturtevant
— Saidee C Mrs bds 9 Sturtevant
MacCready (see McCready)
MacCulloch Hector woodwkr 94 Corning h at 70 Ocean ave Salem
MacDearmid Alexander C emp Elco Restaurant (Washington st S) bds 94 Bisson
— Samuel (Alice M) gdnr Beverly Hospital h 28 Charnock
MacDearmit Jeannette K Mrs hskpr 17 Everett B F h 53 Hale
— Neil (Jeannette K) gdnr 213 Hale h 53 do
MacDonald Ada L Miss shoewkr Arrow Shoe Co (D) bds 32 Thorndike
— Alexander (Mary C) slsmn rem to Boston
— Anne E Miss student nurse Beverly Hospital bds do
— Annie widow Hugh h 28 Pond
— Armine widow M Henry h 9 Central
— Chester H (Ara F) sexton Dane st church h 11 Ocean
— Clifford K draftsman USMC h at 21 Lovering st Brockton
— Eleanor M Miss priv sec N E Power Co (S) bds 32 Thorndike
— Emma S Miss emp 58 Rantoul bds 42 Abbott
— Etta B widow Allen emp Ideal Baby Shoe Co (D) h 384 Elliott
— Frances M Miss emp Ideal Baby Shoe Co (D) bds 33 Livingstone ave
— Gladys R Miss emp USMC h 161 Cabot suite 3
— Glenna Mrs emp WPA h 16 Davis
— Harold R (Eva P) attendant 50 Cabot h 7 Home
— Herman A (Marion S) atty-at-law (1125 Washn B) h 62 Hart B F
— Irene M Miss bds 10 Mulberry
— Isabelle F Miss timekpr USMC bds 36 Simon
— James D (Marion T) chauffeur Hoague-Sprague Corpn (L) h 28 Pond
— James D frmn USMC h at 38 Rust st Hamilton
— James D (Grace E) agt Prudential Ins Co (S) h 33 Livingstone ave
— James W (Margaret I) meatcutter J B Blood (S) h 6 Roderick ave
— John A (Lenora) laborer WPA h 18 Roundy
— John Allen emp USMC bds 10 Mulberry
— John D emp 245 Hale bds 16 Garfield ave
— John L (Anna E) carp h 16 Garfield ave
— Katherine B Miss grinder USMC bds 42 Fairview
— Lester S inventor USMC rms 91 Lothrop
— Margaret widow William h 10 Mulberry
— Marjorie W Miss office asst North Shore Breeze (Manch) bds 21 Myrtle
— Mary A Miss waitress Beverly Hospital bds 28 Pond
— Nora S Miss h 32 Thorndike
— Richard M mach USMC h at 2 Garfield ave Danvers
— Richard M popper 47 Park bds 33 Livingstone ave
— Roy W student BHS bds 16 Garfield ave
— Ruth M Miss nurse in training Beverly Hospital bds do

Be Accurate In ADDRESSING YOUR MAIL. Use the Directory.

The Quality Press Printing Service
67 WALLIS STREET Tel. Beverly 700 BEVERLY, MASS.

MacDONALD
— Thelma E Mrs emp Ideal Baby Shoe Co (D) bds 384 Elliott
— William J emp WPA rms 25 Highland ave
☛(See Macdonald and McDonald)
Macdonald Cecelia J W widow John h 15 Prospect
— George J (Elizabeth B) electrician 223 Cabot h 25 Wallis
— James J (Mary A) patrolman BG&ECo h 9 Gardner
— Leslie J frmn USMC h at 20 Sidney ave Lynn
— Roy G (Ada L) serviceman USMC (B) h 65 Hale
☛(See MacDonald and McDonald)
MacDonough Dorothy M Miss student (Essex Co Agri sch) bds 16 Dane
— Francis X (A Blanche) civil constable h 16 Dane
— Francis X jr student Mass Television Inst (568 Comm ave B) bds 16 Dane
MacDougall Alexander A (Mildred I) frmn NET&TCo (S) h 7 Lothrop
— Alexander A jr (Frances F) mechanic Army base (B) bds 11 Central ct
— Carroll E student BHS bds 7 Lothrop
— Milton A (Caroline E) emp BG&ECo bds 22 Franklin pl
— Raymond student BHS bds 7 Lothrop
— Robert E roofer 26 Cabot bds 10 Front
☛(See McDougall)
MacDowell Alice Miss director of Music school 54 Haskell B F h at 44 Coolidge Brookline
MacEachern Daniel A (Edna R) slsmn 116 Water h 6 Ober
— Margaret M Miss bkpr WPA bds 6 Ober
— Mary C widow Daniel H h 6 Ober
— Mary J widow William bds 8 High st B F also 112 Pine st Manchester
— (See McEachern)
MacFarland Henry L (Gertrude V) fisherman h 112 Corning
MacFarlane Dora B Miss emp (Wellesley College) bds 33 Federal
— Duncan (Mary E) mach USMC h 33 Federal
— Elizabeth M widow Albert died March 17 1938
— Mae widow Leslie supervisor 6 Echo ave bds do
— Miriam H Miss emp (Wellesley College) bds 33 Federal
— Walter A bds 151 Lothrop
MacGown Hazel K Miss tchr Cove school bds 38 Broadway
MacGregor Betty L Miss rem to Southbridge
— Charles L (Bessie S) mach designer rem to Southbridge
— John Q jr (Geraldine P) golf professional (Newbury) h 102 Cabot suite 2
— Mary Miss chambermaid 407 Hale bds do
— Ruth L Miss rem to Southbridge
Machain Andre H (Laura M) carpenter h 495 Rantoul
— Fernand L (Eugenie L) butler Mrs E W Curtis h Hillcrest rd P C
— Fernande E Miss bds F L Machain Hillcrest rd P C
Machej Charlotte M Miss stenog Beverly Hospital h at 21 Estes Ipswich
— Stanley J physician rem to Portsmouth N H
MacInnis Daniel N (Gladys E) tchr BHS h 5 Clifton ave
— Mary B widow Michael hskpr 10 Baker ave h 8 Munroe
☛(See MacInnes, McGuinis, Maginnis, McGinnis and McInnis)
Macintyre Catherine M Miss maid rem to Hamilton
☛(See McIntire)
MacIsaac Edward A rem to Allston
— Fred I (Blanche F) rem to Allston
— Fred I & Sons Inc rem to Allston
— Frederick S rem to Allston

TROWT & MURRAY JOHN A. TROWT, Prop. 711-717 Hale St. Beverly Farms
PACKARD—SALES AND SERVICE
Cars for Rent. Storage. Supplies. Sundries. Automobile Repairing.
Telephone 9

NUTTER'S BEVERLY SHOP, INC.
THE HOME OF KENWOOD PURE WOOL BLANKETS
248A CABOT STREET Tel. 911 BEVERLY, MASS.

MACK

Mack Alice M Miss clk 145 Cabot h at 28 Japonica st Salem
— George C retired bds 10 Davis rd
— Grace B widow George T rem to Glendale rd Marblehead
MacKay Dorothy Miss emp (Ipswich Hosiery Co) bds 9 Mill suite 4R
— Earl E chauffeur 68 Pleasant h 9 Mill suite 4R
— Harvey E (Mary A) bds 9 Mill suite 4R
Mackeigan Sarah Miss waitress 861 Hale B F bds do
MacKenna Bernard mason bds 4½ Essex
MacKenzie Ada A Mrs clerk 224-226 Cabot h 7 Charnock
— Arthur W musician also clk 136 Dodge bds 8 Wilkins ter
— Charles F died Nov 29 1938
— Charles R (Elinor L) rem to Danvers
— Clifford W chauffeur 545 Cabot bds 8 Pond
— Edith Miss student BHS bds 15 Mechanic
— Effie L widow Fred L h 433 Elliott
— Esther E Miss student nurse Beverly Hospital bds do
— Francis J (Ada A) emp WPA h 7 Charnock
— Fred T emp USMC bds 433 Elliott
— George W (Vivian L) emp Leopold Shoe Co (S) h 8 Wilkins ter
— Graham A (Mary M) drop forger USMC h 8 Pond
— J Wallace chauffeur 252A Cabot bds 8 Pond
— Jean E Miss student Katherine Gibbs Sec School (B) bds 39 Abbott
— Leo V (Dorothy W) steamfitter USMC h 4 Harris
— Mary E Miss bds 8 Pond
— Matilda M widow Daniel M bds 7 Charnock
— Pauline D Miss student BHS bds 22 County way
— Raymond A mngr shoe dept 244 Cabot rms 239 do
— Roger S (Elizabeth E) emp WPA h 33 Hart B F
— Roland E (Elsie) gdnr USMC h 3 Ashland
— Stephen A (Eva E) emp H P Hood & Sons (Mason S) h 15 Mechanic
— Thomas D (Maude G) pntr h 730 Hale B F
— Thomas J (Anne S) emp 806 Hale h 50 Valley B F
— Wilbur L (Amy L) draftsman USMC h 22 County way
— William F (Eleanor R) emp USMC h 34 Broadway suite 2
Mackenzie William E (Beatrice W) physical director grade schools h 39 Abbott
☞(See MacKenzie and McKenzie)
Mackey Charles M (Mary J) emp 82 River h 21 Linden ave
— Elias J foreman USMC h at 108 High Danvers
— Elma L Miss stenog (89 Broad B) bds 21 Linden ave
— Henry E rem to Danvers
— James bds 436 Rantoul
— James S (Nellie I) clerk cemetery dept h on Lodge Pole Ranch Brimbal ave
— John F (Sarah L) steamfitter bds J S Mackey
— John F jr (Doris E) mach GECo (L) h 15 Liberty
— John R bds 21 Linden ave
MacKinnon Agnes M widow Duncan bds 556 Cabot
— Charles N mach USMC h 9 Hillside ave
— D Vincent hairdresser (Danvers) bds 18 County way
— Donald A (Laurette C) h 8 Somerset ave
— Hector D (Mae S) rem to Salem
— Isabel L Miss sec Personal Finance Co (Washington st S) bds 89 Lovett
— Maude Miss chambermaid 40 Prince bds do
☞(See McKinnon)

HURRY GET A NEW DIRECTORY
Don't Miss 2000 New Names a Year

S. M. HILL ICE MFG. CORP'N
91 PARK STREET Tel. 1372-W BEVERLY, MASS.
We manufacture our own ice, consequently we serve you quality

MACKINTOSH
Mackintosh Leah M Miss stenog USMC bds 18 Thorndike
— Martha B widow James E h 18 Thorndike
☛(See McIntosh)
MacLachlan Margaret P Miss clerk 175 Cabot bds 21 Folger ave
— Sarah Miss clk 145 Cabot rms 3-4 bds 21 Folger ave
— Thomas (Sarah) mach USMC h 21 Folger ave
— Thomas jr (Greta) emp USMC h 3 Williams
MacLean Anna Miss emp Hygrade Lamp Co (S) h 5 Highland ter
— Anna L Miss nursing instructor Bev Hosp bds do
— George E (Dora E) tchr BHS and Trade sch h 13 Story ave
— Ralph W emp WPA bds 16 Cox ct
Maclean Norman A (Edith M) mach USMC h 15 Sturtevant
☛(See MacLean and McLean)
MacLellan (see McLellan)
MacLeod Angus D (Hazel V) service sta 115 Cabot h 4 Odell ave
— Annie B widow Daniel hskpr 324 Elliott bds do
— Daniel (Elizabeth C) h 96 Bisson
— Henry F (Edith M) mach USMC h 20 Union
— James W (Marion G) leatherwkr Helburn-Thompson (S) h 16 Union
☛(See McLeod)
MacMahon Benjamin J bds 4 Moulton ct
MacMillan (See Macmillan and McMillan)
Macmillan Edward (Grace R) mach USMC h 235 Rantoul
— John E student Huntington sch (B) bds 235 Rantoul
— Norman F student BHS bds 235 Rantoul
— Robert A student BHS bds 235 Rantoul
MacMurtry Elizabeth F Miss student (Westhampton College Va) bds 331 Cabot and s r bds T J MacMurtry Margaret ave
— Joanna Miss student (Colby) bds 331 Cabot and s r bds T J MacMurtry Margaret ave
— John S student BHS bds 331 Cabot and s r bds T J MacMurtry Margaret ave
— Thomas J (Elizabeth R) emp USMC (L) h 331 Cabot and s r Margaret ave also Bailey ave
MacNeil Margaret H widow Murdock D h 13 School
— Murdock D died July 2 1938
— Raymond A mach USMC bds 19 Lyman
— Sadie Miss bds 41 Elliott suite 6
MacNeill Doris E Mrs bds 20 Kernwood ave
— Esther M Miss bds 3 Dearborn ave
— George B bds 3 Dearborn ave
— Harry V (Mildred A) emp Hytron Radio Tube Corpn (S) h 3 Dearborn ave
— Henry C (Izona O) elect USMC h 10 Bennett
— Marjorie E Miss student BHS bds 3 Dearborn ave
— Vernon C emp WPA bds 10 Cliff
MacNider Alexander N (Catherine A) frmn USMC h 14 Enon
MacNutt Raymond F (Elena M) patrolman BPD h 25 Webber ave
☛(See McNutt)
McPhail Adam D (Eunice I) shwkr Foster Shoe Co (Rowley) h 48½ Hart B F
MacPharland (see McParland)
MacPhee Daniel T deceased
— Elizabeth A Miss h 41 Elliott suite 6
— Mary E widow Daniel T rem to Gloucester
MacQuarrie Ethel G Miss relief clk Beverly Hospital bds 35A Herrick

Household Fuel Corp. "THE CELEBRATED D L & W BLUE COAL"
HENRY S. ARCHER, Manager 68 PLEASANT STREET TEL. 2095
RANGE AND FUEL OILS

FRED B. ROSS Catering for Socials and Parties
ICE CREAM, FROZEN ICES AND HOME MADE CANDIES
256 CABOT STREET, Telephone 2254 QUALITY GOODS AND SERVICE

MacQUARRIE
— Frederick J bkpr Oldsmobile Garage (Concord ave Camb) h 35A Herrick
— George D (Virginia G) yardman USMC h 25 Bow
— Harriet M widow William h 35A Herrick
— Virginia G Mrs tel op 157 Cabot h 25 Bow
— William D teller Merchants Nat'l Bank (B) bds 35A Herrick
MacRae (see McRae)
MacTurk Dorothy R Miss bds 16 Bennett
— Elizabeth F widow William H h 16 Bennett apt 1
— Joseph W chef 440 Rantoul bds 16 Bennett apt 1
— Lillian M Miss student BHS bds 16 Bennett apt 1
MacVicar Allena C Miss bds rear 15 Lovett
Madden Francis B (Mary J) emp Engine 3 BFD h Hillcrest rd P C
— Mary E Miss bds 61 Shortell ave
Madeline Barbara M Miss student nurse bds 722 Hale B F
Madigan James rem to Salem
Madison Virginia N Miss student nurse Bev Hospital bds do
Madore Robert (Leone S) emp Pequot Mills (S) h 506 Cabot
Maeser Mieth (Alice L) eng USMC h 65 Baker ave
Maestranzi Simon A (Delphine T) tool grinder h 23 Roundy
Maestrofrancesco Florence Miss student BHS bds 145 Park
— Joseph surveyor WPA bds 145 Park
— Mahlon bds 145 Park
— Mariano (Conchetta) laborer 20 Oak B F h 145 Park
— Rose M Miss bds 145 Park
— Tony bds 145 Park
☛ (See Francesco)
Magee Margaret M widow David h 31 Woodbury
Maggiacomo Antonio (Helen J) city laborer h 7 Willow
— Edmond P (Helen) emp WPA h 85 Elliott suite 16
— Joseph (Assunta M) treas 278 Rantoul also cement block mnfr 503 Cabot h do
— Joseph jr (Lucille N) laborer USMC h 20 Jordan
— Pasquale C (Lelia P) emp WPA bds 503 Cabot
Magher Eleanor M Miss died Jan 6 1938
Magilson Annie M Miss h 154 Bridge
Maglio Louis V (Marion M) emp Gill Leather Co (59 Boston S) h 45 Stone
Magnan George J coremaker USMC h at Main st Hamilton
Magnuson Dorothy F Mrs bds 55 Lovett
— Ellen P widow August died May 28 1939
— Harold R (Palmeda) emp WPA h 504 Rantoul
— Paul L Dr student (N Y Univ Graduate Medical) bds 55 Lovett
Maguire Alice C Mrs fruit & veg 268A Cabot h at 7 Sheridan ter Swampscott
— Dorothy Mrs clk USMC h at 19 Andrew Salem
— Edward T chauffeur Miss Marion Lombart (Manch) bds 26 McKinley ave
— Fred T (Ruth) gdnr 89 West B F bds do
— J Roland (Marion E) draftsman USMC h 26 McKinley ave
— James R jr student (Northeastern) bds 26 McKinley ave
— John J (Helen M) retired h 20 Madison ave
— M Louise Miss bds 26 McKinley ave
— Robert E (Grace L) lineman (Salem Gas & Elec Co) h 14 Chase
☛ (See McGuire)
Mahan James F (Margaret R) diemaker USMC h 21 County way
— John A (Lena A) h (7) Coolidge ave
— Thomas F (Alice M) golf prof USMC golf course h 141 McKay

TIME IS MONEY Save Time by Using the Directory

SILVER'S
PLUMBING AND LIGHTING FIXTURES
For Every Purse and Purpose
44-48 Lafayette St. Tel. 1681 SALEM

MAHNKEN

Mahnken John H h 32 Butman
Mahoney Arthur S (Ruth N) linotype op 114 Cabot h 21 Chapman
— Desmond W (Irene H) emp WPA h 36 Stone
— George F (Gertrude M) letter carrier h 2 Chapman ter
— George M emp Armour & Co (L) bds 5 Stewart ave
— Helen E Miss student BHS bds 5 Stewart ave
— James G (Margaret M) molder USMC h 5 Stewart ave
— Mary K Miss bds 5 Stewart ave
Maiback Walter J research div USMC rms 9 Lowell
Maidment Reginad H (Nellie M) chauffeur rem to Hamilton
Maihos James J (Alice M) clk 198 Cabot h 34 Pond
— Michael J (Mafalda J) mechanic rem to Peabody
Main Edgar H (Pauline B) mngr 220 Cabot h 2 Bay
— Frank E (Dorothy M) emp B&MRR (S'ville) h 14 Friend
— Martin H bds 33 Guild rd
— Martin L (Daisy W) elect USMC h 33 Guild rd
— Melvin L general man Beverly Hospital bds 10 Story ave
Maiuzzo Anthony M (Hazel M) physician 35 Broadway h do
Major Everett F variety store 122 Bridge bds do
— Nellie F widow Wiliam C h 122 Bridge
Makarewicz Helen M Mrs checker 12 Lothrop h 83 Bridge st Salem
Makros Angel propr Garden City Cafe 59 Broadway also Garden City Lodging House 25 Paark h do
— Charles emp 59 Broadway rms 25 Park
Malcolm Frank A (Mary J) crane op USMC h 42 Fairview ave
— Mary K Miss stenog bds 42 Fairview ave
— Mollie J Mrs clk USMC h at 19 Conant Danvers
Malette Mary A widow Henry F h 24 Wellman
— Mary A Miss emp (4 Fitz rd P) bds 24 Wellman
Mallar Nathan H eng 242 Cabot bds at 7 Blue Ridge ave Saugus
Mallard Charles W (Celena M) auto repairman Buick Co 73 Lafayette (S) h 12 Munroe
Mallardi Domenico emp USMC bds 85 Park
— Joseph (Virginia) emp USMC h 85 Park
— Joseph emp USMC rms 274 Rantoul
Malley (see Mullally)
Mallette Albert N mach 138-140 Elliott bds 2 Porter
—Florentine widow William emp Naumkeag Mills (S) h 2 Porter
— William D emp CCC (Waterbury Vt) bds 2 Porter
Malley Thomas F cook 29 Cabot rms 11 Railroad ave
Mallia James V (Mary T) emp Hunt & Rankin (P) h 39 Pond
Malloy Allan J student BHS bds 41 Hillside ave
— Arthur T propr (Rial Side Service Sta) 83 Bridge bds 41 Hillside ave
— Barbara A Miss bds 41 Hillside ave
— Bartholomew J (Mary M) mach USMC h 41 Hillside ave
— John M student (Boston College) bds 23 Oak B F
— Mary M Miss student Burdett's (L) bds 23 Oak B F
— Patrick J (Sarah J) gardener 5 Grove h 23 Oak B F
☛ (See Molloy)
Malm Henry (Hilma F) retired h 12 Greene
Malone John J (Nora A) driver Ladder 2 BFD (BF) h 95 Haskell do
— John J jr student (Bates) bds 95 Haskell B F
— Margaret C Miss maid 6 Hart bds 95 Haskell B F

KEEP CLEAR OF OLD DIRECTORIES
They send you miles out of your way.

Snow White Laundry
12 LOTHROP STREET
Tel. Beverly 2204

SATISFACTORY SERVICE
Is Our Motto.
We Are At Your Service.
PROMPT DELIVERIES

MALONE
— Mary F Miss propr West Beach store 131 West bds 95 Haskell B F
Maloney Charlees F clerk 384 Cabot bds 14 Dolloff ave
— Florence M Mrs h 14 Dolloff ave
— Florence M Miss emp Hygrade Lamp Co (S) bds 14 Dolloff ave
— Grace A Miss tchr (Vt) bds 14 Dolloff ave
— William P clerk 79 Bridge bds 14 Dolloff ave
Maloof Joseph T (Rita M) emp WPA h 14 School
— Michael J (Olida M) bldg contr h 3 Upton ave
— Rena Miss student BHS bds 3 Upton ave
Malpass Mary E widow Frederick N janitress 240 Cabot h 44 Abbott
— Robert G (Ethelyn M) mech Lynn Sand & Stone Co (L) h 29 Enon
Malvin (see Melvin)
MAMPRE DERAN H (Hasvert A) ladies' tailor 242 Cabot rm 3 h 12 Bisson See page 89
— Zabelle S Miss clk 240 Cabot bds 12 Bisson
MAMPRE ZAVEN H rug cleaning and repairing 12 Bisson bds do tel 3790 See page 89
Manchester Unity Hall 131 Cabot
Mancini Ruggero (Pasqualena) fish mkt 238 Rantoul h do
Mangiardo Barbara A Miss emp 105 Rantoul bds 276 do
— Dominic J bds 276 Rantoul
— Mary Mrs shwkr 105 Rantoul h 276 do
— Rose C Miss emp 105 Rantoul bds 276 do
Mangold George E bds 18 Cedar
Manhattan Market (David Greenstein) groc & prov 396 Cabot
Mann Wallace R (Wallace R Mann Co) 719½ Hale B F h at Hampton N H
— Wallace R Co (Wallace R Mann propr) meats & prov 719½ Hale B F (smr)
Manning Bertha L Miss hairdresser 129 Colon bds do
— Dennis W emp USMC h 25 Kernwood ave
— Elizabeth A Mrs h 129 Colon
— J Forrest bds 114 Essex
— James J (Helen C) bus op EMStRR h Pinehurst ave
— Marguerite M Miss clk 261 Cabot bds 14 Jacob st Peabody
— Mary C widow John A bds 26 Peirce ave
— Nathalie B Mrs grad nurse Beverly Hospital h 10 Scott
— Ralph G (Eleanor E) painter WPA h 41 Elliott suite 5
— Theodore A (Nathalie B) emp Atlantic Elec Co (D) h 10 Scott
— William F (75 Washington S) s r 1 Park View ave
— William J (Veronica L) leatherwkr Richard Young (4 Union P) h 18 Porter
Mansfield Elizabeth A widow James W bds 17 Swan
— Robert E (Eleanor S) buyer rem to Salem
Manson John T 2nd (Lydia S) stock broker Estabrook (B) h 9 Ober
Manthorne Anna M Miss hairdresser bd 21 Greene
— Letitia M Mrs h 21 Greene
☛ (See Menthorne)
Mantoni (see Montoni)
Mantzke Ella M Miss teacher 6 Echo ave bds do
Manuel Charles H L (Lillian L) musician also instr WPA h 266A Cabot
— David W (Beatrice) bds 27 Chapman
— Lucinda F Miss hskpr bds 27 Chapman
— Otis A (Martha O S) emp 2 Bartlett h 27 Chapman
— Otis A jr (Inza) musician bds 27 Chapman
— Sally A Miss bds 27 Chapman

PROGRESSIVE MERCHANTS
All Have the Latest Directory
HAVE YOU YOURS?

ALMY'S Department Stores Since 1858
Beverly 1091 Salem 1290

MANZI
Manzi Oreste (Jennie M) mason h 21 Jewett rd
Maples The (Wallace A Crosby propr) apartment house 29 Broadway
Marcaro (see Macaro)
Marcel (see Marsella)
Marchand Catherine B Mrs graduate nurse h 27 Baker ave
— Wilfred (Catherinne B) model wkr 97 Rantoul h 27 Baker ave
Marcheterre Benjamin J (Helen L) rem to Salem
— Leon J (Ida) emp WPA h 20 Webber ave
— Wilfred (Leona) emp Naumkeag Mills (S) h 3 School
Marchilli Anna Miss seamstress WPA bds 236 Rantoul
— Daniel B student BHS bds 236 Rantoul
— Joseph laborer h 236 Rantoul
Marcorelle Ileen Miss maid 57 Lothrop bds do
Marcos Angelo (Amabale) laborer McCarthy Bros (P) h 41 Roundy
— John F (Mary C) mason h 361 Rantoul
Marcucci Archangelo (Jennie) emp WPA h 14 Creek
Margolis Frances Miss clk 218 Cabot bds 22 Charles
— Harry (Sonia) rem to Salem
— Irving emp Maco's (S) bds 22 Charles
MARGOLIS SAMUEL L optometrist 242 Cabot rm 22 office hrs 9 a m to 5 p m evenings by appointment tel 1251 bds 22 Charles See page 60
Marinelli Antonio F emp CCC (Campton N H) bds 23 Bennett
— Charles C shwkr bds 23 Bennett
— Nunzio laborer h 23 Bennett
— Tito (Mary A) emp Naumkeag Mills (S) h 43 Roundy
Mariner Norman E emp exp dept USMC rms 18 Baker ave
Marino John G (Marie S) mariner bds 45 Roundy
Markey John lastmaker F W Stuart Co Inc h at 15 Harrison ave Salem
— John W (Irene A) mach USMC h 29 Lyman
Markham Charles W (Effie E) insp USMC h 33 Kernwood ave
— Charles W jr clk USMC bds 33 Kernwood ave
— Helen A Miss clerk USMC bds 33 Kernwood ave
— Mildred E Miss bds 33 Kernwood ave
Marks Frederick G (Pearl) laborer 555 Essex bds 56 Cogswell ave
— George J (Viola M E) carp USMC h 56 Cogswell ave
— George W student BHS bds 56 Cogswell ave
Marland Albina C Mrs (Roma Gardens) h 20 Mason
— Roger F (Albina C) bartender 404 and 404A Cabot h 20 Mason
Marletta Giovanni h 8 Chase
— Joseph chauffeur rem to Boston
— Salvatore (Christine J) emp USMC h 33 Home
Marley Charlotte A Miss bds 5A Clifford ave
— Donald W student BHS bds 13½ Union
— Ellen M widow John R died April 22 1938
— Eugene (Alyce M) patrolman BPD h rear 13½ Union
— Eugene H student (Boston College) bds 13½ Union
— Francis M emp 20 Oak B F bds 5A Clifford ave
— Harold F (Sadie) sergeant BPD h 13½ Union
Marling George M (Grace E) furniture refinishing h 50 Shortell ave
— Sarah Miss bds 40 Central
— W Johnson (Sarah H) emp (185 Summer B) h 40 Central
Marmen Harvey A (Rita A) shwkr Arrow Shoe Co (D) h 5 Phillips
Maroney Annie M Miss tel op (D) h 50 Broadway suite 34

CAMPBELL'S FUNERAL SERVICE SERVICE FOR ALL.
65 Cabot Street Telephone 13
Low Operating Cost
Assures Moderate Charges

CROMBIE FLOWERS 298 CABOT ST.
Telephones 989 — 2615

MARONEY
— Timothy J tmstr bds 14 Federal
☞ (See Moroney)
Marquis Alphonse J (Elvita M) emp WPA h 4 Davis
— Arthur A (Madeline E) chauffeur Amdur Leather Co (D) h 8 Jasper
Marrs John H mach USMC h at 13 Barr Salem
— Louise H Miss chief tel op USMC bds at 281 Essex st Lynn
Marsden Gwendolyn D Miss student BHS bds 18 Butman
— Hugh emp USMC rms 312 Cabot
— Sidney acct State Hospital (Danvers) bds 312 Cabot
— Walter H (Molly D) mach USMC h 18 Butman
Marsella Louis (G Lena) helper USMC h 15 Ames
Marsh Ernest J (Annie K) shwkr 105 Rantoul h 315 do
— Harriett E widow Robert H bds 8A Roderick ave
Marshak Howard civil eng Met Water Dist Comm (Natick) bds 8 Whitney ave
— Joseph (Jennie) emp USMC h 8 Whitney ave
— Marcella tchr Briscoe Evening sch bds 8 Whitney ave
— R Martha Miss student bds 8 Whitney ave
Marshall Ada M Mrs domestic nurse 97 Corning bds do and h at 22 Portland st Lynn
Marshall Alfred clk Laporte's (S) bds 17 Atlantic ave
— Alfred bds 30 Essex
— Annie A Mrs variety store 30 Essex bds 17 Atlantic ave
— Archibald J student BHS bds 13 Gregg
— Archibald L jr (Laura) fireman BFD Comb No 3 124 Bridge h 13 Gregg
— Charles H died Sept 5 1938
— Eleanor G Miss student BHS bds 36 Pond
— Georgia B widow Charles H bds 110 Essex
— Gertrude M Miss chief op NET&TCo 18 Vine B F bds at 30 Ash st Danvers
— Hall 3 West B F
— Helen C Miss bds 8 Mason
— John J student (Salem Radio sch) bds 8 Mason
— Lee W (Gladys F) trust officer Webster & Atlas National Bank (B) h 20 Warren
— Leslie H clk USMC h at 154 High Danvers
— Margaret C widow John B nurse 8 Mason h do
— Margaret S widow Archibald L h 39 Charnock
— Mary R Miss clk Merchants Nat'l Bank (B) bds 8 Mason
— Norman A clk USMC (B) bds 37 Abbott
— Robert (Katherine I) mach USMC h 25 Hayes ave
— Seth M retired bds 337 Elliott
— William jr (Lena H) atty-at-law 234 Cabot rm 2 h 37 Abbott
— William F clk USMC bds 37 Abbott
— William G (Esther G) clk 123 Hale h 36 Pond
Marston Grace P Miss bds 41 Essex
— Leroy D retired h 41 Essex
— Mary A Miss retired teacher bds 41 Essex
Martel Mary Frances widow Joseph died Sept 22 1938
Martell Ruth P Miss student BHS bds 289A Cabot
— Sadie Miss rem to Waltham Mass
— Willena widow Isaac bds 289A Cabot
Martelli Amando P (Helen A) engineer U S Army h 12 Cliff
— Leandro (Alexandra) lea wkr (12 Stetson L) h 12 Cliff
Martin Agnes Miss student BHS bds 42 County way

IRVING'S BAKERY
TRADE HERE AND GET THE BEST!
Quality Is Our First Consideration.
252 CABOT ST. TEL. 227 BEVERLY, MASS.

CROSBY FUNERAL HOME
WILLIAM H. CROSBY
15 CHERRY STREET Tel. 1048 DANVERS, MASS.

MARTIN
— Barbara C Miss bds 22 Hobart ave
— Charles E (Cecelia M) laborer Public Wks dept h 10 Fayette
— Chester G (Mae E) mach USMC h 22 Conant
— Chester G jr (Eleanor Rowe) mngr 211-217 Rantoul h 2 Ives
— Clarence E student BHS h 8 Riverview
— Clarence J died April 12 1939
— Clarence W (Mildred G) contractor 3 Quincy Park h do
— Earl (Myrtle) slsmn Keystone Varnish Co (Brooklyn N Y) h 7 Ellsworth ave
— Edward J (Bessie M) retired h 9 Phillips
— Edwin C (Enna F) asst Essex County Soil Conservation Comm h 42 County way
— Ellen G widow Frederick E h 10 Jasper
— Francis J bds 8½ Front
— Frank painter rms 272 Essex
— Frank J (Helen R) emp WPA h 8½ Front
— Fred (Eleanor M) retortwkr Salem Gas Light Co (S) h 11 Ashton
— Helen E Miss beautician 222 Cabot rm 12A bds 7 Clifford ave
— Helen M Miss tchr Burnham sch (Hav) bds 22 Conant
— Herbert J clk USMC h at 3 Bay View ter Danvers
— Herbert T (Katherine V) mach frmn USMC h 7 Clifford ave
— Herbert T jr emp WPA bds 7 Clifford ave
— Hiram B (Phyllis O) emp WPA also caretaker Hale Farm 29 Hale h do
— James E emp Edison El Ill Co (B) bds 5 Jasper
— June T Mrs bds 1 Lovett ct
— Katherine L Miss atty-at-law State Unemployment Comp (Glouc) bds 7 Clifford ave
— L Henry (Natalie) stock clk (Salem Gas Lt Co) h 61 Kernwood ave
— Leslie A F emp Bay State Belting Co (S) bds 10 Jasper
— Letha M Miss emp 58 Rantoul h 13 Cliff
— Louise I Miss bds 22 Hobart ave
— Marie T Miss emp B&MRR (B) bds 7 Clifford ave
— Mary A widow Eli A h 5 Jasper
— Pearl B Miss bds 22 Hobart ave
— Robert A student Bev Industrial sch bds 13 Cliff
— Russell G Rev (Diana E) rem to Berwick Me
— Sadie A widow Oscar C h 18 Front
— T June widow Richard J bds 1 Lovett ct
— William J (Viola C) carp h 22 Hobart ave
☛(See Martyn)
Martinack Augustus A (Mary V) bkpr 68 Pleasant h 11 Goldsmith ave
Martland Albina Mrs rem to Chelsea
Martyn John D (Evelyn V) emp USMC h 41 Arlington ave
— Robert (Alice L) mach USMC bds 80 Conant
— Rosamond Miss student (Bryant Sec sch) bds 80 Conant
— William E (Edna A) scale repairing 16 Opal ave h do
☛(See Martin)
Mary Maurice (Juliette) chauffeur 218 Hart B F h 216 do
Marzella Ralph (Florinda) retired h 386 Rantoul
Mascioli Bernardino fireman USMC h 389 Rantoul
— Domenico (Ida) emp NET&TCo h 11 Roundy
— Giuseppe (Semeralda) foundryman USMC h 160 Park
— Guido (Philomena) emp USMC h 40 West Dane
— Innocenzo rms 58½ Pleasant

JOHN GIRDLER CO.
FUEL and HEATING
"Electric Furnace-Man" and "Whitty" } Stokers
Bring Your Heating Troubles to Us for Correction—
Phone Bev. 2480

R. C. BERRY MOTOR CORP.
282 RANTOUL ST., BEVERLY
Tel. Bev. 2173 or 2174

CHRYSLER & PLYMOUTH
SALES AND SERVICE
Also
WHITE TRUCKS

MASCIOLI
— Jerome B (Rose A) mach USMC h 160 Park
— Josephine Miss emp Champion Lamp Co (D) bds 160 Park
— Nunzio (Adele T) shwkr 221 Rantoul h 160 Park
Mascotti Alexander (Eugenie) laborer WPA h 10 Porter
— Lillian R Miss student BHS bds 10 Porter
Mason Ann M Miss h 126 Dodge
— Arthur E retired bds 62 Dodge
— Augustine J (Dorothy) rem to Lynn
— Charles H bds 148 Cabot
— Charles W mech 60 Dodge bds 6 Ropes
— Clarence E cemetery emp h 22 Bisson
— Clarence W emp North Reading Sanitorium (No Reading) bds 22 Bisson
— Edward M (Delia C) retired bds 340 Cabot
— Estelle H Mrs (Beverly Farms Music sch) s r Paine ave P C and 134 Beacon Boston
— Esther M widow Ernest P clk USMC h at 147 Western ave Gloucester
— Fannie P Miss (211 Comm ave B) s r 30 Prince
— George H fish dealer h 6 Ropes
— George M (Lola H) mach USMC h 454 Cabot
— Harry R mngr 204 Cabot h 148 do
— Helen H Miss (134 Beacon B) s r bds H L Mason Paine ave P C
— Henry L (Estelle H) (Mason & Hamlin Co B) and 134 Beacon (B) s r Paine ave P C
— Henry L jr (134 Beacon B) s r bds Henry L Mason Paine ave P C
— Homer P (Mildred T) supervisor WPA h 4 Warren
— Mary L widow Charles A h 6 Arlington ave
— Muriel J Miss file clk Beacon Oil Co (B) bds 15 Ives suite 39
— Pearl B Mrs asst treas Essex Co Acceptance Corpn (New Derby S) h 15 Ives suite 39
— Robert student BHS bds 20 Stone
— Roger W (Helen C) mach USMC h 12 Madison ave
— Sheldon L clk USMC bds 6 Arlington ave
— Walter H (Alberta K) mach USMC h 20 Stone
— Walter H jr bds 20 Stone
— William H (Maude S) h 90 Preston pl B F
Massa Angelo eng State Dept Public Wks bds 86 Park
— Domenico (Lydia) grinder USMC h 86 Park
— Rosena Miss bds 86 Park
Massachusetts Catholic Order of Foresters 122 Cabot and 655 Hale P C
— Dept Public Works-Highways 242 Cabot rms 10, 11, 12, 13, 14, 15, 16, 17 and 20 garage 102-104 Park
— Moth Dept State Foresters (Michael H Donovan div supt) 15 Stone
— Society for the Prevention of Cruelty to Children (Miss Gertrude Popkin agt) 222 Cabot rms 18-19
Massarella Amelia V Miss sec 242 Cabot rm 4 bds 3 Gage
MASSARELLA LOUIS (Gilda) blacksmith and trade body bldr 122 Park h 3 Gage See page 20
— Pasquale laborer bds 14 Chapman
— Philip (Lucy M) city solicitor also atty at law 242 Cabot rm 4 h 14 Chapman
— Philip jr bds 14 Chapman
— Vinzie J Miss bds 3 Gage
Massary Alfred H mngr 212 Cabot h at 13 Cherry st Salem
Masse Wilfred (Ida E) emp USMC bds 21 River

LESTER O. STERLING
222 CABOT ST., BEVERLY
Rogers Building—Rooms 3-4

REAL ESTATE & INSURANCE
Telephone 681

MEMBER MASSACHUSETTS REAL ESTATE EXCHANGE

Norge Refrigerators **McQUEENY'S** Paints and Wall Papers
ELECTRICAL CONTRACTOR
Tel. 674-W 278 CABOT ST. All Electrical Repairs

MASSEY
Massey Marion A Miss maid 525 Cabot bds do
Massison Florence A Mrs waitress 147 Cabot h 5 Elm
— John W (Bertha H) emp WPA h 45 Cabot
— Ray (Florence A) roofer emp 24 Railroad ave bds 5 Elm
— William J (Josephine) emp 148 Park h 5 Elm
Masury Carrie F Miss clk Board of Public Welfare (City Hall) rms 20-22-24-26 bds 3 Somerset ave
Mateik Basil W (Mary) mach (Bee Mach Co L) h 30 Mechanic
— Emmanuel C bkpr Revere Sugar Co (B) bds 30 Mechanic
— Olive M Miss emp Hygrade Lamp Co (S) bds 30 Mechanic
Matheson George R leatherwkr bds 29A Herrick
— John emp USMC h 29A Herrick
— John E emp Flynn's Leather Shop (S) bds 29A Herrick
— Raymond G (Madeline M) emp (11 Railroad ave P) h 17 Bertram
— Robert W bds 29A Herrick
— William J (Sarah) rem to Maine
Mathews Mary R Miss tel op 157 Cabot h at 13 Parsons Peabody
Mattern Chester D (Jeanne P) draftsman USMC h 61 Conant
Matthew Kelliher Square jct School Stone and Davis
Matthews Ralph died July 5 1938
— William S (Florence B) clk Recreation dept WPA h 6 Arthur
— William S jr student BHS bds 6 Arthur
Mattioli John laborer bds 33 Pond
Matton Brothers (Ulysses J and Edmund J Matton) painters 20 Ashton
— Edmund J (Matton Bros) 20 Ashton h at Salem
— Ulysses J (Blanche M) (Matton Bros) 20 Ashton h do
Mattos Elizabeth B Mrs bkpr 20 Oak B F h at Gloucester
Mattson Emil M (Gertrude O) lea wkr Korn Leather Co (P) h 23 Wellman
— Emil M jr leatherwkr Korn Leather Co (P) bds 23 Wellman
— Wain O (Mary S) laborer State Highway dept h 23 Wellman
Maude Franklin H emp WPA bds 328 Cabot
Mavragis Daniel (Margaret) emp Kirstein Leather Co (P) h 400 Rantoul
Maxie's Lunch (Max M Baker propr) lunch etc 392 Cabot
Maxner Arthur B gdnr bds 132 Water
— Bessie M widow John H h 132 Water
— Betty M Miss student BHS bds 15 Corning
— Carl H (Florence M) capt (Limpit) h 15 Corning
— Elsie M Miss bds 15 Corning
— James A (Elsie E) emp WPA h 12 Roosevelt ave
— John H bds 15 Corning
Maxson Horace C mngr 13 Wallis rms Y M C A
Maxwell Eleanor Miss bds 4 Vestry ter
— Orrin B (Gertrude H) salesman (1018 Comm ave B) h 40 Crescent ave
May Edward A (Mary A) driver BFD h 6 East
— Madison R (Lucy M) retired h 125 Bridge
— Marjorie A Miss student nurse (Mass General Hospital) bds 6 East
— Robert E student BHS bds 6 East
— Ruby F Mrs hskpr Beverly Hospital h 72 Lothrop
— Ruth E Miss student (Radcliffe) bds 72 Lothrop
Mayberry Ethel D widow J Albert h 18 Haskell P C
MAYBERRY J A & SON (J Stuart Mayberry) contractors and builders 18 Haskell P C Tel Bev Farms 68 See page 25
— J Stuart (J A Mayberry & Son) 18 Haskell P C bds do

F. G. Allen Furniture Co. 280 Cabot Street Telephone 524
We Can Save You Money - Quality Goods - Right Prices

FRED B. ROSS Catering for Socials and Parties
ICE CREAM, FROZEN ICES AND HOME MADE CANDIES
256 CABOT STREET, Telephone 2254 QUALITY GOODS AND SERVICE

MAYBERRY
— S Eleanor Miss stenog (30 State B) bds 18 Haskell P C
☞ (See Mabey)
Mayes Henry (Bella) messenger First Nat'l Bank (B) h 247 Lothrop
Mayo Edwin D frmn USMC h at 160 Essex Swampscott
Mazza Anna I Miss emp Hytron Radio Corpn (S) bds 412 Rantoul
— Antonio shwkr Arrow Shoe Co (D) bds 412 Rantoul
— Michele bds 412 Rantoul
— Sabbatino (Raffaela) laborer USMC h 412 Rantoul
Mazzaglia Patrick (Sarah) laborer h 24 West Dane
Mazzetta Agostino (Antoinette) laborer WPA h 24 West Dane
Mazzotti Thelma Miss emp Hytron Radio Corpn (S) bd 17 Gage
— Virginia widow John h 17 Gage
McAfee (see MacAfee)
McAn Thom (Alfred H Massary mngr) shoes 212 Cabot
McArdle Harriet Z widow John A h 390 Cabot suite 3
McAuley Florence M Miss bds 31 Grant
— George H bds 31 Grant
— Ina B Miss bds 31 Grant
— John H plumber h 31 Grant
— John W emp WPA bds 31 Grant
— Mary E widow William C emp Beverly Hospital bds 32 Pond
☞ (See Macaulay)
McAuliffe Homer L (Edna M) clk USMC h 83 Bisson
McBride Adeline V Miss bds 38 Peirce ave
— Jennie L widow John E bds 16 Mason
— Roberta C Miss tchr 545 Cabot bds 559 do
McCabe John H (M Louise) awning hanger 202 Rantoul h 28 Bennett
McCall Anthony bds 475 Cabot
— Christina widow Anthony h 475 Cabot
— Helen F C Miss emp USMC bds 475 Cabot
McCallum David (Nellie M) mach USMC h 34 Elliott
— Pearl A Miss clk 224-226 Cabot bds 34 Elliott
☞ (See MacCallum)
McCance Andrew A (T Eleanor) mach USMC h 85 Elliott suite 10
McCarthy Ann E Miss tchr (Danvers Junior High) bds 1 Garden
— Catherine A Miss student St Mary's bds 752 Hale B F
— Charles C (Anna C) lawyer (15 State B) h 133 Valley B F
— Charles F crossing tender B&MRR Montserrat sta h 752 Hale B F
McCARTHY CHARLES I (Helen G) (W J Pierce & Co) rear 19 West h 26 Vine B F See page 66
— Christine M Miss clk Rothschild's (B) bds 20 Brackenbury
— Daniel (Victorine L) clk USMC h 5 Story ave
— Edward O (Gladys C) emp WPA h 20 Front
— Eileen Mrs h 24 Cross
— Ellen widow Eugene h 752 Hale B F
— Edna F Miss bds 12 Agate
— Eugene E laborer bds 752 Hale B F
— Francis (Nellie) gdnr 55 Ober h 12 Agate
— Francis H sec'y Henry C Lodge jr bds 20 Brackenbury and at Wash D C
— Frank (Mary) butler Dr H S Sears (B) h 20 Brackenbury
— Frank B (Alice L) mach USMC h 1 Arthur st ct
— James J paying teller Old Colony Trust Co (B) bds 20 Brackenbury
— James T mngr 200-202 Cabot h at 59 Jasper st Saugus

HURRY GET A NEW DIRECTORY
Don't Miss 2000 New Names a Year

SILVER'S
PLUMBING — HEATING
ELECTRICAL SUPPLIES
Wholesale—Retail
44-48 Lafayette St. Tel. 1681 SALEM

McCARTHY
— James W sergt BPD h 12 Bennett
— Jeremiah P bds 12 Bennett
— John F bds 12 Agate
— John J asst eng 242 Cabot rm 10 h at 36 Washington st Charlestown
— Joseph A dist eng 242 Cabot rrms 10-12 h at 86 Belmont st Somerville
— Joseph T (Martha) emp WPA h 17 Agate
— Margaret T Miss tel op 18 Vine bds 26 do B F
— Mary E Miss stenog Travelers Ins Co (L) bds 12 Agate
— Mary E Miss bds 5 Story ave
— Mary E Miss bds 752 Hale B F
— Timothy E (Elizabeth) treas 323 Rantoul h 1 Garden
— Timothy F (Catherine V) supervisor WPA h 21 Knowlton
☞(See MacCarthy)
McCausland Ellen F Miss sec (31 Milk B) bds 14 Ashton
— Harry A (Priscilla) emp WPA bds 14 Ashton
— Harry C (Margaret) fgt cond B&MRR h 14 Ashton
— James F (Mary O) waiter Myopia Hunt Club (Ham) h r 29 Corning
McClary F Chester (Margaret E) central office equipment installer 22 Norman (S) h 13 Warren
McClellan Mary Miss waitress Q A S McKean byd 95 Hull bds do
— Mary T J Miss linotype op Salem News Co (S) bds 11 Webber ave
McClure Harold E (Margie E) mach designer Turner Tanning Co (P) h 32 Pickett
McComb George (Mary E) h 5 Lovett
McComisky Ernest A (Ethel M) carpenter h Melvin ave
— Frederick F (Dora G) carpenter h Melvin ave
— Joseph F (Marion) carp h 9 Shortell ave
— Vera D Miss clk USMC bds F F McComisky Melvin ave
McConnell Louise S widow James F bds 28 Winthrop ave
— Mildred L Miss bds 28 Winthrop ave
— Roy P (Florence W) propr Central Lending Library 28 Winthrop ave h do
McCormack Angus E (Germaine C) laborer WPA bds 415 Cabot
— Donald J (Clara) foreman 127 Park also lawnmower sharpening h 311 Cabot
— Edward P (Germaine) emp WPA bds 415 Cabot
— Francis K usher 13 Wallis bds 14 Hillcrest ave
— H Maurice bds 14 Hillcrest ave
— Harry L (Edna M) emp USMC h 14 Hillcrest ave
— James P (Lillian E) organ bldr emp r 11 East Corning h 106 Corning
— John J (Ruth J) emp (Watertown Arsenal) h (297) Cabot
— Lila E Mrs matron 157 Cabot bds 18 Madison ave
— Margaret J Miss nurse in training (Danvers State Hospital) bds 415 Cabot
— Mary A Miss nurse bds 299 Cabot
— Peter A painter USMC h 415 Cabot
— Richard T bds 4 Harris
— Thomas C (Clara B) welder emp 73 Park h 4 Harris
McCORMACK W H (John E Howe propr) auto body rep & painting 55 West Dane See page 12
☞(See MacCormack)
McCracken (See MacCracken)
McCraven Hugh H died April 23 1938
— Hugh H jr clk Mass Bonding & Ins Co (B) bds 42 Bow
— Joseph E emp 221 Rantoul bds 42 Bow
— M Annie widow Hugh H h 42 Bow

KEEP CLEAR OF OLD DIRECTORIES
They send you miles out of your way.

Snow White Laundry
12 LOTHROP STREET
Tel. Beverly 2204 DRY CLEANING Tel. Gloucester 3023
Modern Equipment to Give Perfect Satisfaction. Prompt Deliveries. Right Prices. Let Us Serve You.

McCRAVEN
— Philip K emp WPA bds 42 Bow
McCue John W (Mary J) mach USMC h 39 South ter
McCulloch Albert E retired h 111 Hale
McCullough Beverly A Miss student BHS bds 3 Lindsey ave
— Charles B (Anna F) emp USMC h 3 Lindsey ave
— Charles B jr student BHS bds 3 Lindsey ave
McCully Frank W rem to Sydney Cape Breton I
McCurdy Alice E wife of Arthur R died Sept 17 1938
— Arthur R retired h 185 Lothrop
McCURDY ARTHUR R JR mason and plastering contractor 4 Boyden ave h do
See page 24
— Hettye Miss matron 6 Echo ave bds do
— Rupert D clk (Boston Fed Reserve Bank) bds 4 Boyden ave
McDaniel Nettie Miss principal 6 Echo ave h do
McDermott Alicia L Miss insp USMC bds 40 Butman
— Katherine M Miss clk Harvard Coop Store (Camb) bds 27 Friend
— Mary widow James h 16 Bennett
— Thomas M (Katherine E) laborer h 27 Friend
— Thomas P C printer Parker Bros (S) bds 27 Friend
McDonald Edith W Mrs (Women's Food Exch) 290 Cabot h 25 McKinley ave
— Effie Mrs clerk 244 Cabot h at 43 Balcomb Salem
— Florence G Miss student St Mary's High bds 99 Odell ave
— Florence L Mrs bds 1 Arthur st ct
— George P (Edith W) atty at law 222 Cabot rm 21 h 25 McKinley ave
— Helen W Mrs hskpr 11 Ellingwood ct bds do
— John E student BHS bds 42½ Cabot
— John W retired rem to Lynn
— Katherine B Miss emp USMC bds 42 Fairview ave
— Kenneth W draw tender Congress st crossing B&MRR bds 26 Bisson
— Mary R Miss bds 99 Odell ave
— Thomas E (Sarah G) mach USMC h 8 Arthur
— Thomas E bds 8 Arthur
— Thomas P (Florence G) frmn USMC h 99 Odell ave
— Thomas P jr clk 161 Essex bds 99 Odell ave
— U Ethel widow James A bds 7 Marsh ave
— Wilbur E (Retta F) sta agt B&MRR (B F) h 26 Bisson
☛ (See MacDonald and Macdonald)
McDonnell Daniel (Kate W) retired h 34 Beckford
— Edmund L (Inez M) city constable h 28 Vine B F
— James E (Lena J) gen supt 20 Oak h 32 West B F
— James N musician bds 34 Beckford
— Joseph L sub mail carrier Bev P O bds 733 Hale B F
— Katherine J widow Thomas J h 733 Hale B F
— Lena J Mrs (Tunipoo Inn) 8 Vine B F h 32 West do
— M Louise Miss stenog rem to Salem
— M Louise Mrs h 29 Washington
McDonough Arline Miss tel op rem to Lynn
— Bartholomew T retired bds 2 Goodyear
McEachern Frank S (Cora S) mach USMC h 22 Coolidge ave
— Richard W (Helen L) mach USMC h 4 Fossa ter
— Roland C bds 18 Cedar
☛ (See MacEachern)
McElhiney Arthur L (Elsa L) emp cons dept State Highway h 11 Woodland ave

IPSWICH DIRECTORY
Now Compiling for 10 Towns in Northern Essex County.
CROWLEY & LUNT

ALMY'S Department Stores Since 1858
Beverly 1091 Salem 1290

McELHINEY
— Wilbur D (Estella V) stock clk USMC h 32 Bartlett
McElhinney James J (Katherine) butler 64 West B F bds do
— Katherine Mrs cook 64 West B F bds do
McEllaney John laborer bds 726 Hale B F
McElmon Chester E (Elizabeth S) linotype op Salem News Co (S) h 25 Lothrop
McElroy Beulah H widow James H h 2 Newbury
— James H died Feb 28 1939
McEnany Frances A Miss student BHS bds 7 Clifford ave
— Marie E Miss bds 7 Clifford ave
McFarlin Archie D (Ada F) retired rem to Lawrence
McGann Andrew J (Margaret M) supt R S Bradley off Paine ave P C h 677 Hale B F
— Andrew W mngr 36 West bds 677 Hale B F
— F John (Deborah H) emp R S Bradley (P C) h 188 Lothrop
McGarr James E (Lena O) mach USMC h 14 Kernwood ave
— James E jr (Margaret L) clk 223 Cabot h 21 Ames
— John J student bds 14 Kernwood ave
— Mary O Miss bds 14 Kernwood ave
McGee Alice J Miss office clk B&MRR (Camb) bds 6 Lefavour ave
— Doris H Miss stenog 221 Rantoul bds 6 Lefavour ave
— Frances L widow Joseph E h 6 Lefavour ave
— Harry S (Mollie B) structural eng (B) h 39 Arlington ave
— Irene C Miss student BHS bds 6 Lefavour ave
— Joseph E bds 6 Lefavour ave
McGeoghegan Evelyn L Miss bds 15 Whitney ave
— Leslie E toolmaker USMC bds 15 Whitney ave
— Thomas (Mary) painter WPA h 15 Whitney ave
McGiff Earl C (Vera L) millwright USMC h 36 Giles ave
— Edward F student BHS bds 36 Giles ave
— M Earline Miss maid 31 Lovett bds 36 Giles ave
McGill Richard D (Agnes A) clk USMC h 82 McKay
☛(See Magill)
McGillicuddy Anne M Miss bds 2 Dearborn ave
— Ethel A Miss bds 2 Dearborn ave
McGinn Edward S bds 9 Mill suite 3R
McGinness Anna L Miss superv Met Life Ins Co (S) bds 12 Middle
— Evelyn F Miss clk USMC bds 12 Middle
— Jeannette M Miss stenog USMC bds 12 Middle
— John B (Mary A) mach USMC h 12 Middle
— John W chiropodist 234 Cabot rm 1 bds 12 Middle
— Paul E bds 12 Middle
— Rita C Miss bkpr Salem News Co (S) bds 12 Middle
McGinnis Charles (Clara E M) bicycle repairing 276 Cabot h r 323 Elliott
— Joseph L (Lillian A) emp WPA h 28 Matthies
— Raymond C bds r 323 Elliott
☛(See MacInnis McInnis and McGinness)
McGlenan John F (Jane A) retired h 12 Arlington ave
McGloin Elizabeth F Miss h 42 Abbott
— Ursula F widow Leo E h 13 Prospect
McGlynn Andrew J rem to Jersey City N J
— Anita M Miss student St Mary's H S bds 88 McKay
— C Priscilla Miss student St Mary's H S bds 88 McKay
— Doris M Miss tchr St Theresa College (Missouri) bds 88 McKay

RANTOUL PHARMACY Your Registered Prescription Store
Rantoul, cor. Pond St. Tel. 2478 or 635

ERNEST WRIGHT ICE AND OIL
RIGHT PRICES
PROMPT DELIVERIES
THE QUALITY ICE THAT GIVES SATISFACTION
Our Trucks Can Serve You Daily. Office and Res. 24 ODELL AVE., Beverly, Mass. Tel. 764

McGLYNN
— Edna M Miss instructor (Salem Teachers' Coll) bds 88 McKay
— George H died Jan 9 1939
— Mary A widow George H h 88 McKay
McGovern Edward P (Helen E) gen repairman Naumkeag Steam Cotton Mills (S) h 3A Clifford ave
— Eva L Miss superv 157 Cabot h at 11 Fowler st Salem
McGown Hazel Miss teacher Cove sch rms 38 Broadway
McGrail Francis P emp WPA bds 22 Chapman
— James E bds 22 Chapman
— John J plumber J A Mercier (D) bds 22 Chapman
— Michael J gdnr h 22 Chapman
— Nora J wife of Michael J died Sept 12 1938
McGrath Annie M Miss laundress rem to Boston
— Daniel B retired h 30 Atlantic ave
— Daniel J (Florence N) carpenter h 10 Franklin pl
— Eleanor E Miss clk NET&TCo (S) bds 6 Pleasant
— Harold J student BHS bds 8 Odell ave
— John M janitor 75 Cabot bds 6 Pleasant
— Josephine E widow Richard T h 6 Pleasant
— Michael M (Anna) mach USMC h 10 Peirce ave
— Percy M (Nora R) patrolman emp BG&ECo h 8 Odell avve
McGraw Bernard R credit mngr 131 Rantoul bds 62½ Essex
McGray Barbara Miss student BHS bds 49 Western ave
McGree (see McCree)
McGuire Edward E (Grace E) slsmn C V Hill Co (Trenton N J) h 217 Bridge
— Grace E Mrs tel op 157 Cabot h 217 Bridge
McHuchinson Margaret Miss maid 213 Hale bds do (smr)
McHugh William F (Mildred F) city laborer h 4 Congress
McInnis Edward J (Ruth A) driver (87 Union S) h 15 Fossa ter
— Ruth A Mrs emp (Danvers Laundry) h 15 Fossa ter
☞ (See MacInnis and McGinnis)
McIntire James B (Jennie F) oiler h 173 Bridge
— Joseph C (Dora M) emp WPA h 26 Front
— Joseph W fireman rem to Lynn
☞ (See MacIntyre and McIntyre)
McIntyre Alice V Miss (3 Linnaean Camb) s r 14 Thissell P C
— Thomas (Minnie J) carpenter 12 Opal ave h do
☞ (See McIntire)
McIsaac ,see MacIsaac)
McKay Effie M widow Robert h 44 Federal
— Merle Miss student Mt Holyoke (So Hadley Mass) bds W O McKay Lake Shore ave
— Ruth A Miss tchr Prospect sch h 13 Lefavour ave
— Street school 131 McKay cor Balch
— William O (Ivy M) vice pres Gt Northern Paper Co 201 Devonshire (B) h Lake Shore ave
☞ (See Mackay)
McKean Quincy A S (Margaret S) broker (1 Federal B) also pres 56 West B F h byd 95 Hull
McKechnie Allan B student BHS bds 127 Dodge
— William M (Edna W) emp GECo (L) h 127 Dodge
McKeigue Eleanor C Miss sec Abbott & Hall (B) bds 10 Warren
— Eliza A Miss dressmaker 39 Everett B F h do

Merton S. Ward FLORIST
FUNERAL AND WEDDING WORK A SPECIALTY
Grower of Cut Flowers, Greenhouse Plants in Season, Bedding Plants, Spring Vegetables, Vegetable Plants.
GREENHOUSES: COR. CORNING AND EAST LOTHROP STS. TEL. 2536

The Quality Press Printing Service
67 WALLIS STREET Tel. Beverly 700 BEVERLY, MASS.

McKEIGUE
— John A painter emp 5 West bds 39 Everett B F
— Mary A Miss dry goods 23 West B F bds 39 Everett do
— Thomas D student (B U) bds 10 Warren
— Thomas P (Katherine C) mason h 10 Warren
McKelvey Elizabeth H Mrs h rear 19 School
McKenna Arthur J sub clk Beverly P O bds 39 Federal
— Dorothy A Miss cook 6 Washington bds do
— Ernest J dentist 163 Cabot rm 6 (Fridays only) h at 693 Centre st Newton
McKENNA J F & SON (Thomas F McKenna) funeral directors 7 Bow tel 823 See page 40
— Nellie M Miss domestic nurse 275 Hale bds do
McKENNA THOMAS F (Ellen F) (J F McKenna & Son) 7 Bow h 27 Federal tel 823 See page 40
McKenney W Erwin cost acct A C Lawrence Leather Co (P) bds 63 Baker ave
McKenzie Malcolm L slsmn (P) rms 24 Bartlett
— Ruth M Miss asst bkpr 91-95 Cabot bds 17 Pond
— Stanley L (Katherine M) drop forger USMC h 17 Pond
☞ (See MacKenzie)
McKeone Annie widow John H bds 49 Wallis
— Margaret Miss sec A C Lawrence Co (P) bds 1 Lefavour ave
— Mary E Mrs clk 191 Cabot rm 11 bds 7 Myrtle
— P Joseph (Lena) clk USMC h 1 Lefavour ave
McKie Flora A widow Henry A h 47 Railroad ave
McKIERNAN KATHLEEN H MISS mimeograph service etc and public stenographer 195 Hale h do
McKinnon Agnes J Miss maid 407 Hale bds do
— Alice L Miss bds 33 County way
— Allen S bds 137 Balch
— Dorothy A Miss maid 6 Washington bds do
— Josephine M Miss maid 23 Lothrop bds do
— Marie B Miss clk USMC bds 12 Auburn rd
— Samuel A clk 252A Cabot h at Salem
— William A mach USMC bds 27 Baker ave
☞ (See MacKinnon)
McKnight Cecil (Esther E) emp USMC h 21 Chapman
— John C (Lillian) rem to Fairhaven
— Thomas (Margaret) groc 20 Lothrop h do
— Thomas W aviation cadet (Norfolk Va) bds 20 Lothrop
McLain Edward F (Marie C) slsmn Jos E Phelan (134 Canal S) h 22 Somerset ave
— Ralph W emp WPA bds 16 Cox ct
McLane (see McLean and MacLean)
McLarren Ann H widow Purl bds 47 Livingstone ave
— Barbara Miss bds 50 Hale
— Roy (Emma M) carpenter & bldr 50 Hale h do
McLaughlin Frances B Mrs organist St Margaret's R C Church h 45 Webster B F
— Frances H Miss student BHS bds 3 Woodland ave
— George E student Hawthorne Inst (S) bds 44 Fairview ave
— J Francis (Yvonne M) mech eng USMC h 2 Longfellow
— J Karl research division USMC rms 33 Odell ave
— John F emp USMC bds 44 Fairview ave
— John F (Frances B) elec emp N E Power Asso (S) h 45 Webster B F
— John H mach rms 25 Park
— John J (Alice R) h 19 Railroad ave

TROWT & MURRAY JOHN A. TROWT, Prop. 711-717 Hale St. Beverly Farms
PACKARD—SALES AND SERVICE
Cars for Rent. Storage. Supplies. Sundries. Automobile Repairing.
Telephone 9

Be Accurate In ADDRESSING YOUR MAIL. Use the Directory.

McLAUGHLIN
— Loretta R Miss bkpr 91 Rantoul 4th floor bds 21 Beacon Hill ave Lynn
— Mary E Miss clk Ideal Baby Shoe Co (D) bds 2 Longfellow ave
— Rosemary Miss secretary WPA office (S) h 695 Hale B F
— Thomas F (Julia) molder USMC h 44 Fairview ave
McLean Archie J (Elizabeth A) blacksmith emp A Begg (Wenham) h 109 Dodge
— C Liona Miss clk USMC bds 12 Odell ave
— Carrie E widow John D h 12 Odell ave
— Daniel E (Edith M) City Mayor 191 Cabot rm 30 h 10 Congress
— Daniel R (Ursula P) gdnr USMC h 427 Cabot
— Donald G (Fanny J) mech eng USMC h 15 Larcom ave
— Donald J mach USMC bds 5 Mason
— Gertrude A Miss bds 5 Mason
— Hugh J (Mary C) retired h 15 Dodge
— Hugh P janitor 249 Cabot bds 15 Dodge
— Jane P Miss clk USMC bds 427 Cabot
— John E (Minnie) painter h 27 Pond
— John J (Sarah E) retired h 5 Mason
— John T emp Engine 2 BFD bds 10 Congress
— Lawrence G student BHS bds 10 Congress
— Lawrence M (Mary E) printer USMC h 36 Wellman
— Margaret F widow Daniel M h 10 Congress
— Margaret F Miss tel op NET&TCo (S) bds 10 Congress
— Mary C Miss bds 15 Dodge
— Raymond J (Mary J) mach USMC h 13 Ames
— Sadie B Miss bds 15 Dodge
— Susan Miss h 7 Myrtle
☛ (See MacLean)
McLellan Ellen M widow Alexander M hskpr 417 Cabot bds do
— John A retired h 303 Cabot
— Mary Miss linotype op Salem News Co (S) bds 11 Webber ave
— Nellie E Mrs nurse h 303 Cabot
☛ (See McLelland and McClellan)
McLelland Alexander R (Virginia L) h 25 Woodbury
— David M painter h rear 5 Opal ave
— David M jr leatherwkr rem to North Adams
McLeod Margaret M Mrs bds (95) Herrick and at Boston
McMahon Alice F Miss stenog USMC bds 29 Greene
— Charles H slsmn 4 Colon bds 29 Greene
— Cornelius F (Josephine P) h 31 Front
— Edward J (Wyvona R) h 58 Pleasant
— Harry A (Helen) clk 104 Cabot h 32 Bow
— Helena V Miss bds 29 Greene
— Henry J clk 262 Cabot bds 32 Bow
— Irene Miss bds 2 Milton
— James E (Helena V) frmn USMC h 29 Greene
— James E jr janitor 75 Cabot bds 29 Greene
— John J (Rose E) laborer WPA h 11 Lothrop
— John J emp 5 Kittredge bds do
— Loretta A Miss stenog (81 Washn S) bds 29 Greene
— Mary A Miss bds 29 Greene
— Mary R Miss bds 29 Greene
— Raymond J student BHS bds 2 Milton
— Samuel C appr 14 Bridge bds do

HURRY GET A NEW DIRECTORY Don't Miss 2000 New Names a Year

S. M. HILL COMPANY
ICE AND OIL DELIVERIES ANYWHERE
We invite you to inspect our line of Air-Conditioned Ice Refrigerators on display at our show room. Our prices will interest you.
91 PARK STREET, BEVERLY, MASS. TEL. 1372-W

McMAHON
— Stephen J emp 5 Kittredge bds do
— William F jr (Mary B) emp WPA h 16 Pleasant
— William H emp WPA h 2 Milton
McManus Charles H (Bertha E) mach USMC h 6 Stewart ave
— Florence W Miss emp WPA h 71 Hale
— Francis J jr student St John's Prep (D) bds 24 Hale
— Frank J auditor MacLeod & McManus (75 Federal B) h 24 Hale
— Harold J (Gertrude A) acct (663 Summer B) h 26 Peirce ave
— Leo J (Margaret L) acct (530 Atlantic ave B) h 21 Bertram
McMorrill John W jr clk USMC bds 33 Cross
— Katherine G widow John W h 33 Cross
— Leo F salesman 453 Rantoul h at 9 Margin st Peabody
McNamara Delia Miss chambermaid 23 Ober bds do
— James T (Emily F) lastmaker McNicoll & Taylor Co (L) h 343 Elliott
☛(See MacNamara)
McNeary Mary Miss bds 17 Briscoe
McNeil Alexander W emp F W Stuart Co Inc h at Chestnut st Lynn
— Alice L Miss bds 18 County way
— Bessie V Miss bds 10 Pond
— Charles A student Hawley-Mullaney Sch of Eng (B) bds 12 Woodland ave
— Charles H (Margaret M) field eng WPA h 12 Woodland ave
— Daniel A (Ada A) clk men's dept 244 Cabot h 26 Lothrop
— Daniel F atty at law (10 State B) bds 18 County way
— Donald J foreman Hygrade Sylvania Corpn (S) bds 26 Lothrop
— Florence M Miss bkpr 244 Cabot bds 26 Lothrop
— James L (Katherine E) chauffeur H P Hood & Sons Co h 16 Wellman
— John J bds 18 County way
— Mary A widow John H h 18 County way
— Mary E Miss music teacher bds 12 Woodland ave
— Philip J mngr Arch Preserver Shoe Co (B) h 16 Wellman
— Richard J student (Boston College) bds 12 Woodland ave
— Roderick J fruit & vegetables (S) h 20 Front
— Walter H (Elizabeth B) auto radiator rep and body shop 232 Rantoul h 70 Livingstone ave
— Walter R carpenter bds 16 Wellman
☛(See MacNeil and McNeill)
McNeill Archie P (Annie E) foreman WPA h 32 Pond
— Clara E Mrs treas Bev Rifle and Revolver Club 9 Rantoul h 33 Beckford
— David C (Clara E) toolmkr USMC also sec Bev Rifle and Revolver Club h 33 Beckford
— Jennie D Miss secy Naumkeag Mills (S) bds 14 Mason
— M Jennie widow Elkanah N bds 14 Mason
— Ralph H mach USMC h 14 Mason
☛(See MacNeill, MacNeil and McNeil)
McNider (see MacNider)
McNutt Charlotte widow Clarence W h 5 Galloupe ave
— Evelyn M Miss emp Hygrade Lamp Co (S) bds 22 School
— George W (Ella E) retired h 42 Chase
— Herman L sub mail carrier rem to Danvers
— Robert B (Annie G) emp USMC h 22 School
☛(See MacNutt)
McPhail Arthur (Jane) emp WPA h 15 River
McPhee George B (Marguerite A) emp WPA h 11 Munroe

Household Fuel Corp. "THE CELEBRATED D L & W BLUE COAL"
HENRY S. ARCHER, Manager 68 PLEASANT STREET TEL. 2095
RANGE AND FUEL OILS

FRED B. ROSS Catering for Socials and Parties
ICE CREAM, FROZEN ICES AND HOME MADE CANDIES
256 CABOT STREET, Telephone 2254 QUALITY GOODS AND SERVICE

McPHEE
— Joseph (Mary E) lineman 223 Cabot h 4 River
(See MacPhee)
McPherson Betty L Miss secy (Phillips Exeter Academy) bds 43 Wellman
— Catherine A Mrs h 71 Hale
— Daniel E frmn USMC h 38 Stone
— J Roland student (Harvard) bds 38 Stone
McPHERSON JAMES (Margaret T) real estate and ins 173 Cabot rm 12 office tel 245 res tel 1110 also clk Board of Assessors 191 Cabot rm 11 h 43 Wellman See page 47
— William M (Mary E) member Engine No 2 BFD h 31 Wallis
(See MacPherson)
McQuade Catherine Miss hskpr 806 Hale B F bds do
McQueeny Charles A (Anna) mngr 278B Cabot h 50 Broadway suite 49
McQUEENY CHARLES E (Della P) electrical contractor and appliances also wall paper, paint etc 278B Cabot h 32 Central See head lines
— Della P Mrs bkpr 278B Cabot h 32 Central
McQuillan Frank bds 31 Haskell B F
— Mary K Miss secy 249 Hart bds 31 Haskell B F
McRae C Donald (Christina A) mach USMC h 11 Garfield ave
— Donald F bds 11 Garfield ave
— E Marie Miss bds 11 Garfield ave
— Ethel J Miss table girl Miller Shoe Co (D) bds 11 Garfield ave
— Leonard J (U S Navy) bds 11 Garfield ave
— Percy C (Frances A) emp USMC h 31 Bridge
(See MacCrae)
McShane Thomas (Bertha F) shwkr Salem Shoe Co (S) rms 366 Cabot
McSweeney Katherine Miss housemaid 12 Broadway bds do
— Morgan (Mary A) retired h 4 Marshall ct
McSwiggin Nora Miss hskpr 65 Dane bds do
McSwiney Anna T Miss bds 8 Charnock
— D William delivery salesman 116 Water h 8 Charnock
— Eugene (Wilhelmina A) slsmn C Leary & Co (S) h 24 Mason
— Marie J Miss cashier and bkpr 234-238 Cabot bds 20 Knowlton
— Michael J (Mary J) teamster Public Works dept h 20 Knowlton
McTernen (see McTiernan)
McTiernan John H (Josephine C) steamfitter (Charlestown Navy yd) h 31 High B F
— John M (Agnes B) gardener Wellman est (Tops) h 158 Hale
— Mary widow Patrick h 31 High B F
— Mary A Miss priv sec Compo Shoe Co (North sta B) bds 158 Hale
McVey Catherine F Miss stenog 240 Cabot bds 7 Bisson
— Catherine F widow John P h 7 Bisson
— Florence L Miss clk 240 Cabot bds 7 Bisson
— Frances T Miss bds 7 Bisson
— John R clk BG&ECo Pleasant cor River bds 7 Bisson
— Mary C Miss stenog A C Lawrence Co (P) bds 7 Bisson
McVurney Robert chauffeur Mrs Caroline A Verges Bay View ave bds do
Meade Agnes L Mrs emp 221 Rantoul h 294 do
— Harvey E (Agnes L) emp 221 Rantoul h 294 do
— Leonard A foreman 221 Rantoul bds 13 Beckford
Meager Ellen M died Jan 6 1938
Mealey George W (Viola) emp State Highway dept h 90½ Park
— Margaret widow William R bds 90½ Park

TEL. SALEM 392
PARSONS' LAUNDRY
Quality Laundry and Cleaning Services
72 LORING AVENUE SALEM, MASS.

SILVER'S
PLUMBING AND LIGHTING FIXTURES
For Every Purse and Purpose
44-48 Lafayette St. Tel. 1681 SALEM

MEANEY
Meaney Stephen H emp 8½ Vine B F h at 38 Main Peabody
Mears Clifford R (Charlotte P) salesman Portland Casket Co (Portland Me) h 14 Arlington ave
— H Claribel Miss clk 282 Rantoul bds at Essex st Hamilton
— Harry W (Cora D) steel hardener USMC h 32 Dane
Mearsman Alphonse emp 157 Cabot rms 11 Broadway
Mee Alice M widow Francis J h 21 Pleasant
— William H rem to Boston
Megin Florence B widow Frederick S bds 14 Liberty
Meglio Joseph (Congetta) emp Gill Leather Co (S) h 38 Chase
— Nicola bds 38 Chase
— Rosa Miss emp Hytron Radio Tube Co (S) bds 38 Chase
Mehoon (see Mhoon)
Mekeel's Weekly Stamp News (Willard O Wylie editor) 31 Peirce ave
Melanson Caroline D Mrs bds 11 Broadway
— Estelle M Miss maid 167 Essex bds do
— William J (Daisy E) emp WPA h 16 Pleasant
Melei Frank student BHS bds rear 4 Colon
— Madelyn M Miss bds rear 4 Colon
— Rose Mrs h rear 4 Colon
— Samuel laborer h rear 4 Colon
— Saverio G rms 34 Chase 3d floor
— Violet F Miss emp NYA bds rear 4 Colon
Melia Thomas J (Mary L) laborer Mrs Caroline Thomas (P C) h rear 633 Hale P C
Mellor Alfred S (Helena M) mech eng USMC h 8 Ives
Melvin R Mary widow George L h 68 Cabot
MEN'S SINGING CLUB INC (Samuel A Cushing pres John S Crowley sec Owen W Lowe treas) 235-247 Cabot meets Thursday at 8:00 P M
Mendalka Mary M Miss propr & bkpr 97 Rantoul (3rd floor) bds at 40 Boardman st Salem
Menesale Domenico (Congetta) die filer USMC h 34 Pond
— Joseph shipper Boston Blacking Co (Middleton) bds 28 West Dane
— Vito L (Lucy) grinder emp USMC h 28 West Dane
☛ (See Manesale and Minessale)
Menkes Barnet (Anna) steamfitting h 39 Simon
Mercaldi Amelia Miss emp Salem Shoe Co (S) bds 26 Home
— Labario bds 6 Bennett
— Labario (Felicia C) retired h 26 Home
— Lucy M Miss emp 221 Rantoul bds 26 Home
— Maryanne Miss emp Salem Shoe Co (S) bds 26 Home
— Michael (Antoinette) emp USMC h 30 Home
— Pasquale (Martha) h 12 Russell
— Paul student Briscoe sch bds 6 Bennett
— Peter (Concetta) laborer h 6 Bennett
— Rinaldo bds 26 Home
— Roger E student BHS bds 12 Russell
— Roland rem to Fullerton Calif
Mercer Edward J (Anna M) mach USMC h 7 Lincoln
— Elizabeth widow Isaiah bds 7 Lincoln
— Gertrude M Miss reg nurse bds 37 Washington
— Henry J (Bertha F) mach USMC h 19 Newbury
— James F student BHS also emp 161 Essex bds 19 Newbury

KEEP CLEAR OF OLD DIRECTORIES
They send you miles out of your way.

Snow White Laundry
12 LOTHROP STREET
Tel. Beverly 2204

SATISFACTORY SERVICE
Is Our Motto.
We Are At Your Service.
PROMPT DELIVERIES

MERCER
— Richard R (Margaret L) gdnr rem to Manchester
Merriam Carolyn B Miss student 545 Cabot bds 73 Dane
— Frank E (Margaret G) mngr Vulcan Elec Co (600 Broad L) h 73 Dane
— Jean R Miss student 545 Cabot bds 73 Dane
— Martha G Miss student (Wheaton) bds 73 Dane
Merrick Frances Miss secy Burnham-Bingham Co (B) and musician 25 Brimbal ave bds do
— Grace L widow Frank W sec Ideal Baby Shoe Co (20 Locust D) h 25 Brimbal ave
Merrill Arthur C died Jan 12 1938
— Arthur E (Hazel M) lastwkr 97 Rantoul h 44 Chase
— Carleton mach USMC bds 44 Chase
— Earle P (Flora) chauffeur Geo F Pickering (S) h rear 31½ Cabot
— Eben S retired bds 1 Clifton ave
— Elizabeth P Miss student rem to New York
— Eugene D (Elsie L) emp USMC h 34 Walcott rd
— Eva M Miss h 11 Dodge
— Francis student BHS bds 41 Odell ave
— Francis A (Grace T) lastmkr 97 Rantoul h 8 Smith
— Frederick J died April 10 1938
— Gene A Miss (Wash D C) s r bds Keith Merrill Paine ave P C
— George W (Emily E) fireman Comb 3 BFD h 19 McKinley ave
— Grace T Mrs comp 67 Wallis h 8 Smith
— Harriet A widow Leslie A h 114 Cornng
— James J (Marion L) stock clk USMC h 109 Lovett
— Joseph C mach USMC bds 44 Chase
— Keith (Catherine A) (Wash D C) s r Ayer est Paine ave P C
— Keith jr (Wash D C) student (Yale) s r bds K Merrill Paine ave P C
— Leverett B vocal tchr 242 Cabot rm 18 h at 21 Estabrook rd Beach Bluff Swampscott
— M Alice Miss bds 11 Dodge
— Marion E Mrs radio tube wkr Hytron Radio Tube Co (S) bds 41 Odell ave
— Rosemary K Miss (Wash D C) s r bds Keith Merrill Paine ave P C
— Severance G (Lillian C) h 41 Odell ave
— Severance G jr (Marian E) emp Hytron Radio Tube Co (S) bds 41 Odell ave
Merritt Austin C emp WPA bds 47 Bartlett
— Charles S (Hazel M) emp WPA h 5 Doane ave
— Ellen M widow Charles S bds 5 Doane ave
— Mabel C Miss sec 222 Cabot rms 8-10 bds at 347 Lafayette st Salem
— Mabel E widow Walter D shwkr Arrow Shoe Co (D) h 27 Wallis
— Olive M L widow Richard H h 47 Bartlett
— Ruth E Miss stenog USMC bds 27 Wallis
— Walter C clk 199 Cabot bds 27 Wallis
Merrow Carroll T M (Anna W) elect h 11 Cross
— Elizabeth widow Wilbur S bds 7 Pratt ave
Merry Bennett E (Edna I) clk of Committees City Hall 191 Cabot 3rd floor rm 33 h 98 Corning
— Ruth Miss emp BHS rms 292 Cabot
— Virginia M Miss bds 98 Corning
Merryman Millard A (Olive J) chemist Hytron Radio Tube Corp (S) h 150 Essex
Mersereau Rowena A Mrs ward maid Beverly Hospital h 47 Simon
— Walter C (Rowena A) h 47 Simon
Messina Carmela Mrs shoewkr 105 Rantoul bds 276 do

PROGRESSIVE MERCHANTS
All Have the Latest Directory
HAVE YOU YOURS?

ALMY'S Department Stores Since 1858
Beverly 1091 Salem 1290

MESSINA
— Santo (Carmela) shwkr bds 276 Rantoul
Metcalf Aldie E Mrs table wkr Leada Shoe Co (D) h 122 Hale
— Benjamin E (Aldie E) shwkr Leada Shoe Co (D) h 122 Hale
— Charles H (Esther E) atty-at-law 173 Cabot rm 16 also asst clk of Courts Court House (S) h 7 Woodbury
— Joseph H (Julia M) tinsmith USMC h 66C Bridge
— Thomas N (Elizabeth) (21 Beaver pl B) s r West Beach Hill B F
— Thomas N jr (21 Beaver pl B) student (Groton Academy) s r bds T N Metcalf B F
Metcalfe Charlotte Miss nursemaid (73 Beacon B) bds 6 Pickett ct B F
— Estella widow Duncan seamstress h 72 Cabot
— Phoebe Miss nursemaid 569 Hale and (38 Suffolk rd B) bds 6 Pickett ct B F
— Rose widow George laundress 569 Hale and (38 Suffolk rd B) h 6 Pickett ct B F
Methodist Episcopal Church (Rev C Oscar Ford pastor) 2 Dane
Metropolitan Credit Service Bureau (Randolph G Webber propr) 108 Lothrop
— Ice Co (Edward L Bennett pres J Clark Bennett treas) Wenham Lake-Salem div ice, gasoline and oils 38 Enon
Meunier Delina Mrs h 14 Bennett
— John A retired h 67 Park
Meuse Dorothy L Mrs bds 85 Elliott suite 12A
— Fred L (Genevieve A) yacht capt I C Eaton (Marblehead) h 32 Mechanic
— Genevieve A Mrs dressmaking 32 Mechanic h do
Meyer Anne W widow William C h 34 Washington
— Betty K Miss student (Wheaton) bds 34 Washington
— Eleanor F Miss emp R H White Co (B) bds 34 Washington
— Gertrude A Miss bds 40 Stone
— Vernon H (Doris E) exp dept USMC h 25 Baker ave
☞(See Myers)
Mhoon Cecil (Lucy E) mech rem to Belmont
Miah's Lunch (Jeremiah F Brown) lunch etc 29 Cabot
Michaels Marjorie R Miss grad nurse Beverly Hospital bds do
Michaud Dorothea J Mrs emp Hygrade Lamp Co (S) h 65 Livingstone ave
— Florence M wife of Thomas A died Nov 27 1938
— Lucien short order cook 4 Cabot bds at 3 St Paul st Salem
— Ludger G (Dorothea J) leatherwkr J F Flynn Co (S) h 65 Livingstone ave
— Peter J (Maude) h 27 Simon
— Thomas A emp USMC h 27 Simon
Michelson's Cottage ice cream etc 552 Cabot (smr) (office at Danvers)
Michetti Cosamina G Mrs emp 221 Rantoul h 45 Roundy
— Domenico (Cosamina G) emp USMC h 45 Roundy
— Flori mariner bds 45 Roundy
— Giuseppe (Louise) mason WPA h 45 Roundy
Migneault Henry P emp John Flynn Lea Factory (S) bds 125 Colon
— Philip C student BHS bds 11½ Winthrop ave
Milberry Louis D (Abbie A) h 266A Cabot
Milbury Harry L office mngr 211-217 Rantoul h at 28 Payson Revere
— James bartender 392 Cabot bds 451 Rantoul
Miles Amy M widow William H bds 33 Federal
— Ralph H pattern maker USMC h 33 Federal
— Wallace J (Carrie P) chauffeur 261 Hart B F h 8 Preston pl do
☞(See Myles)
Millay Norma P Mrs clerk USMC bds 26 Laurel

CAMPBELL'S FUNERAL SERVICE
65 Cabot Street Telephone 13
SERVICE FOR ALL.
Low Operating Cost
Assures Moderate Charges

CROMBIE FLOWERS 298 CABOT ST.
Telephones 989 — 2615

MILLEA

Millea James E emp USMC bds 6 Edwards
Millen Andrew H hostler rear 122 Hart B F h do
Miller Abraham A (Lillian) stock clk (Salem Gas Co) h 38 Sohier rd
— Charles F (Georgietta E) (Fort ave S) s r Woodland rd
— Emma H widow Marshall h 124 Hale
— Eva T Miss clk USMC h 50 Broadway suite 19
— Florence Miss cook 218 Hart B F bds do
— Frank L pipecutter USMC bds 85½ Hale
— Gordon F student BHS bds 506 Cabot
— Harold R (Louise R) salesman (49 Federal B) h 23 Sargent ave
— Herman E (Mabel G) mach USMC h 15 Pratt ave
— John (Bessie T) mach Hygrade Lamp Co (S) h 25 Bartlett
— John A (Harriet V) mach designer USMC h 14 Story ave
— John P clk 98 Park h at 32 Vine st Lynn
— Lloyd G (Dorothy R) draftsman USMC h 506 Cabot
— Lloyd I student BHS bds 506 Cabot
— Marshall died Jan 30 1939
— Muriel F widow Howard W clk 244 Cabot h 17½ Peirce ave
— Ronald C emp Hytron Radio Tube Corpn (S) bds 506 Cabot
— Sophie E widow Cyrus F hskpr 22 Essex h 86 Hale
— William H (Helen F) retired h 12 Lyman
— William H jr (Margaret V) clk USMC h (4) Moulton ct
Millett Edward L (Martha C) E L Millett & Co (117 Liberty D) also Elmbrook kennels 67 Conant h 65 do
— Harry C acct and credit man USMC (B) bds 32 Federal
— Nancy A widow Charles H h 32 Federal
Milligan Arthur W propr A & M Garage 81 Park h at 47 Orne Marblehead
Mills Bert H (Hilda E) steam eng 148 Park h 6 Wentzell ave
— Bert H jr student BHS bds 6 Wentzell ave
— Eleanor P Miss bds 41 Cogswell ave
— Florence M Miss student BHS bds r 22 Lothrop
— George C (Essie V) emp 82-92 River h 9½ Fayette
— Harry S student BHS bds 6 Wentzell ave
— Irene T Mrs bkpr 32 Roundy h r 22 Lothrop
— Kenneth A (Irene T) patrolman BPD h r 22 Lothrop
— Oakley V bds 9½ Fayette
— Paul G groc & prov 453 Essex bds 41 Cogswell ave
— Robert A clk 453 Essex bds 41 Cogswell ave
— Sidney M (Ethel S) antique dealer h 123 Standley
— Walter (Amelia J) janitor BHS h 41 Cogswell ave
Milner Charles H carp 20 Oak bds 49 Webster B F
— Dorothy A Miss student nurse Beverly Hospital bds do
— Edwin (Alice) carp 20 Oak h 49 Webster B F
— John A gdnr 70 Hart bds 49 Webster B F
— Stanley G emp Brice Allen (Wash D C) bds 49 Webster B F
Milson's Shoe Co (Louis Jarnes pres Jacob Jarnes treas) shoe mnfg 91 Rantoul 3rd floor
Milwain Harold (Alice J) retired h 211 Bridge
Minessale Domenick (Ida R) plasterer A Patti (M'head) h 235 Rantoul
— G Maria widow Vito h 231 Rantoul
Minigan Ellen M Miss bds 34 School
— Frederick J student (St John's Seminary Brighton) bds 17 Pickett
— J Francis retired h 30 Wellman

Beverly Cove Greenhouse - 18 CROSS ST., BEVERLY, MASS.
Near Beverly Cove School Tel. 757
RALPH W. WARD, Proprietor
FLOWERING AND DECORATIVE PLANTS — FUNERAL DESIGNS
Evergreen Trees and Shrubs. Cut Flowers and Bedding Plants in Season.

CROSBY FUNERAL HOME
WILLIAM H. CROSBY
15 CHERRY STREET Tel. 1048 DANVERS, MASS.

MINIGAN
— John J mach USMC h 4 Fayette
— Margaret E Miss asst 11 Broadway bds 4 Fayette
— Mary Elinor Miss clk 234 Cabot h 30 Wellman
— Mary Elizabeth Miss hskpr 30 Wellman bds do
— Michael J (Alice M) h 17 Pickett
— Richard T clk 211-217 Rantoul bds 30 Wellman
— Richard W (Mary J) emp BWW Roundy st h 30 Wellman
— Robert J emp NYA bds 30 Wellman
— Theresa W Miss stenog Kay's (Essex S) bds 4 Fayette
— William A student BHS bds 30 Wellman
Minot James J jr (Miriam S) (104 Beacon B) s r 56 Grover
Minott Theodore S (Emma M) shipper Willard Helburn Inc (S) h 22 Porter ter
Minton Ellen F Miss emp First Nat'l Bank (B) bds 7 Lyman
— Francis J (Ellen G) police lieut h 7 Lyman
— Mary G Miss bds 7 Lyman
Minutillo Ellen M Miss clk 13 Wallis bds 49 Chase
— Inez R Miss emp 193 Cabot and cashier 13 Wallis bds 49 Chase
— Nicola (Josephine) shoe rep 294A Cabot also groc and prov 49 Chase h do
Mirandi Annunziatto widow Matteo h 2 Cliff
— Dominick emp NYA bds 2 Cliff
— Enrico (Ruth) emp WPA bds 2 Cliff
— Raffaele laborer WPA bds 2 Cliff
Misner Helen Miss bds 3 Gage
— Isadore (Ethel) tinsmith USMC h 3 Gage
Missud Jean W jr operator Beverly-Salem Filtration Plant h at 2 Dustin st Salem
Mitchell Abbie P widow Walter C bds 1 Lindsey ave
— Addie L Miss bds 27 Cross
— Alice K Miss clk (Salem Savings Bank) bds 20 Somerset ave
— Alvin C lunch 2 Bartlett bds 27 Chapman
— Amy E Miss hskpr 228 Hale bds do
— Edgar G (Laurena M) civil eng 191 Cabot rm 25 h 100 Bridge
— Edward F (Rachel H) mach USMC rem to Apple st Essex
— Edwin student BHS bds 38 Budleigh ave
— Eldridge C (Mary Manuel) laborer bds 27 Chapman
— Evelyn L Miss clk 226 Cabot bds 6 Middle
— Franklin L groc clk The Gt Atl & Pac Tea Co (P) bds 6 Middle
— Fred L died Dec 26 1938
— George R student BHS bds 16 Hale Park ave
— Harry D (Alice M) clerk USMC h 38 Budleigh ave
— Harry D jr student BHS bds 38 Budleigh ave
— Harry S (Maude F) bds 64B Dane and h 50 Kernwood ave
— Hester L Miss asst Bev public library bds 64B Dane and 50 Kernwood ave
— Kenneth A student BHS bds 20 Somerset ave
— Kenneth S (Madeline M) installation mngr Progress Paint Co (Cleveland O) h 20 Somerset ave
— Lillian Miss s r bds 407 Hale P C
— Lillian B widow Fred L h 69 Hale
— Lucy E Miss bds 27 Cross
— Madelyn M Miss student BHS bds 20 Somerset ave
— Marguerite C Miss bkpr Merchants Nat'l Bank (S) bds 16 Hale Park ave
— Mary E Mrs restaurant 2 Bartlett bds 27 Chapman
— Mary Manuel Mrs dancing studio 27 Chapman bds do
— Marian N Miss emp Beverly Hospital bds 64B Dane

JOHN GIRDLER CO.
FUEL and HEATING
"Electric Furnace-Man" and "Whitty" } Stokers
Bring Your Heating Troubles to Us for Correction—
Phone Bev. 2480

R. C. BERRY MOTOR CORP.
282 RANTOUL ST., BEVERLY
Tel. Bev. 2173 or 2174

CHRYSLER & PLYMOUTH
SALES AND SERVICE
Also
WHITE TRUCKS

MITCHELL
— Maude A widow Sidney A bds 86 Dodge
— Paul S emp WPA bds 22 Franklin pl
— Pearl A Mrs laundress 4 Middle h 6 do
— Ralph P (Florence E) gdnr 239 Hale h 238 do
— Rodney F rem to Apple st Essex
— Ruth B Miss clerk 114 Cabot h 349 do
— Virginia M Miss student rem to Apple st Essex
— Virginia M Miss student BHS bds 238 Hale
— William G (Beatrice S) eng GECo (L) h 797 Hale B F
— William G jr student (Harvard) bds 797 Hale B F
— William J (Margaret J) tailor 162 Cabot h 16 Hale Park ave
Moar John A student Bev Industrial sch bds 8 Prospect
— Marguerite M widow Arthur J shwkr (20 Goodhue S) h 8 Prospect
— William F student BHS bds 8 Prospect
Moca Michael (Marian E) janitor 97 Rantoul h 44 Bartlett
Model Auto Service (Benjamin Paolillo propr) 112 Rantoul
Modugno Angelo bds (3) Coolidge ave
— Arthur A student BHS bds (3) Coolidge ave
— Bertha L Miss bds 2 Hardy
— Eugene F (Rose M) Lincoln Motor Express (3) Coolidge ave h do
— Eugene F jr (Anna M) emp WPA h 38 Pleasant
— Ottoviano F (Costanza) laborer 453 Hale h (19) Coolidge ave
— Sabino h 2 Hardy
— Salvatore laborer bds 24 Chase
— Salvatore A truck driver (3) Coolidge ave h at 21 Fowler Salem
Moffett George (Anna M) mach GECo (L) h 30 Friend
— Hugh (Adeline) frmn insp USMC h 15 Brimbal ave
— Joseph (Edith E) mach USMC h 49 Bridge
— Leonard G bds 49 Bridge
— Lloyd J student Bev Co-operative Trade sch bds 49 Bridge
— Robert A (Greta W) clk USMC h r 10 County way
— Susanna widow George bds 38 Livingstone ave
— William J (L Blanche) mach Standard Mailing Co (Everett) h 38 Livingstone ave
Molica Joseph chef bds 315 Rantoul suite 2
Molla Charles R bds 7 Grant suite 2
Mollet Mary Ann widow Charles S bds 213 Hale
— Touzel (Jean) gdnr Mrs Bertha Denegre (Manch) h 1010 Hale B F
Mollison Annie B Miss maid 289 Hale bds do
— James W retired h 41 Front
— John R retired h 41 Front
— John S (Mabel M) retired h 9 Washington
Molloy (see Malloy)
Moloney Edward C (Dorothy F) tinsmith USMC h 21 Whitney ave
Monahan Andrew painter 397 Cabot h 16 Bennett
— Frederick J (Eleanor G) chauffeur Jenney Gasoline Co (Chelsea) h 74 Dane
— James P died June 4 1938
— John J jr (Alice M) painter h 5 Ropes
— Maargaret E Mrs rem to Danvers
— Margaret F Miss bds 23 Cliff
— Michael fireman Salem Water Works h at 83 Flint st Salem
Monies Harry S (Mary V) patrolman BFD h 45 Broadway apt 2
— Laurence A (Odeal) (Rial Side Service sta) 83 Bridge h 26 Western ave

See Leslie Morgan of Forness & Morgan Inc.
FOR REAL ESTATE TO BUY OR SELL
Auctioneer and Notary Public
BEVERLY SAVINGS BANK BLDG. TELEPHONE 885

Refrigerators
Paints and
Wall Papers

McQUEENY'S

All Electrical
Appliance
Service

ELECTRICAL CONTRACTOR

Tel. 674-W 278 CABOT ST., BEVERLY, MASS.

MONIES

— Laurence A jr student BHS bds 26 Western ave
Monroe A Florence Miss tchr Hardie sch bds 31 Ocean
— Carleton A (Helen M) painter 20 Oak B F h 5A Clifford ave
☛ (See Munro and Munroe)
Montague Evelyn F Miss tchr McKay sch h 13 Washington suite 3
— Patrick J clerk USMC h at 41 Middlesex ave Swampscott
Montemaggi Louis (Beatrice) foreman 381 Rantoul h 64 Sohier rd
Montesi Agnes I Mrs hskpr h 390 Rantoul apt 3
Montevecchi Aldo student BHS bds 12 Dearborn ave
— William (Virginia) frmn USMC h 12 Dearborn ave
Montgomery Irene M widow Richard W groc etc 2 Dearborn ave h do
— Jane Mrs bds 58 Colon
Montoni Alfonse laborer WPA bds 9 Wellman
— Antonio (Concetta D) mason h 9 Wellman
— Margaret C Miss bds 9 Wellman
— Mary Miss bds 9 Wellman
— Tony student BHS bds 9 Wellman
Montserrat Service Station (Ralph E Lewis propr) gas, oils etc 191 Essex
Mood Avis J Miss emp Hygrade Lamp Co (S) bds 13 Bartlett
— Burleigh E bds 16 Bartlett
— Cassie C wife of James E died Aug 24 1938
— E Laverne mach USMC bds 20 Stone
— James C attendant (S) and clk 83 Cabot bds 13 Bartlett
— James E mach USMC h 13 Bartlett
— Keith R emp Hygrade Lamp Co (S) bds 13 Bartlett
— Mary R Mrs bds 59 Butman
— Ruby J widow Samuel O h 20 Stone
— Winston A printer bds 20 Stone
Moody Mary R Mrs h 29 Washington
— Virginia M Miss nurse rem to New York City
— William L funeral director and embalmer 5 Briscoe h 29 Washington
Mooney Daniel J delivery salesman 116 Water bds 28 Pond
— Edward H leatherwkr Helburn Thompson Co (S) bds 12 Bartlett
— Margaret C Miss bds 28 Pond
Mooradian Peter P clk 100½ Cabot bds at 58 Beaver st Salem
Moore Ada W S widow William H (4 East 54th N Y) s r "Rockmarge" Paine ave P C
— Agnes M Miss tchr Hardie sch h 19 Wallis
— Anna T Mrs h 16 Cox ct
— Barbara Miss nurse (Norwood Hospital) bds 17 Columbus ave
— Carroll F (Mabel A) exp dept USMC h 17 Columbus ave
— Celia V Miss hskpr 467 Cabot bds do
— Donald H student (U of Me) bds 17 Columbus ave
— Doris Miss chemist State House (B) bds 34 Appleton ave
— Edith C Miss tchr Commercial dept BHS bds 11 Summer
— Edward G (Frances) slsmn (B) h 29 Railroad ave
— Ella P widow John H h 34 Appleton ave
— Frank H (Jennie A) leather sorter 97 Rantoul 3rd floor rear h 32 Central
— Franklin H (Merle E) acct 208 Essex (S) h 83 Baker ave
— Freeman carpenter bds 30½ Bisson
— Gladys D Miss maid 6 Sherman bds 5 Clifford ave
— Gladys M widow Maynard M h 6 Roosevelt ave
— Harold C (Hazel B) chauffeur Miss C B Winthrop (Manch) h 403 Cabot

F. G. Allen Furniture Co. 280 Cabot Street Telephone 524

We Can Save You Money - Quality Goods - Right Prices

FRED B. ROSS Catering for Socials and Parties
ICE CREAM, FROZEN ICES AND HOME MADE CANDIES
256 CABOT STREET, Telephone 2254 QUALITY GOODS AND SERVICE

MOORE
— Harold L (E Myrtle) foreman USMC h 608 Cabot
— Harold W emp USMC rms 10 Lake View ave
— Hazel E Miss student BHS bds 6 Roosevelt ave
— Jerusha widow Hiram W h 12 Highland ave
— Joseph F (Martha P) clk 250A Cabot h 495 Rantoul
— Martha P Mrs waitress 233 Cabot h 495 Rantoul
— Mary A widow George W bds 608 Cabot
— Maynard N student BHS bds 6 Roosevelt ave
— Mildred M Mrs hskpr (Wenham) bds 7 Lawrence
— Paul (Fanny W) (Convent N J) s r bds Mrs Ada W S Moore Paine ave P C
— Roger M (Gertrude) repairman NET&TCo h 776 Hale B F
— Roland B (Ruth M) teller (Salem Five Cents Sav Bank) h 1 Cole
— Theodore (Marjorie) (19 Isabella Melrose Highlands) s r Foster field
— William R frmn 221 Rantoul h 24 Lothrop
☛ (See Moar)
Moorehouse Eliza E widow David B h 19 Briscoe
☛ (See Morehouse)
Mootofian Harry clk rem to Watertown
Moraine Farm off 719 Cabot
Moran Catherine Miss cook rem to Boston
— Dorothy F Mrs bds 6A Winthrop ave
— Frances M Miss sub tchr BHS also sec E H Rollins & Sons (B) bds 110 Essex
— Henry clk rem to Salem
— Hugh F (Marion M) clk USMC h 8 Gregg
— John J mach USMC h 11 Winthrop ave
— Joseph E check teller (Second Nat'l Bank B) bds 110 Essex
— Julia A Miss rem to Peabody
— Lucy A widow John J propr The Hitching Post Inn 56 Lothrop h do
— M Joseph (Delia A) clk 250A Cabot h 110 Essex
— Madeline C Miss sec Old Colony Tr Co (B) bds 110 Essex
— Thomas (Jane A) mach USMC h 1 Columbus ave
— William P mach USMC bds 11 Winthrop ave
☛ (See Morin)
Morehouse Alonzo C rem to Connecticut
— Asa C carpenter emp WPA h 190 Lothrop
— Elizabeth R widow Bion W bds 7 Atlantic ave
☛ (See Moorehouse)
Moreland Benjamin P mngr 389 Cabot h at Echo Cove rd Hamilton
Morency Alphonse (Lumina) mach USMC h 66 Bridge
— Edmund J (Alice D) mach USMC h 19 Bates Park ave
— Leo H (Annette Y) mach USMC h 14 Kernwood ave
— Philip L assistant manager rear 101 Rantoul 2nd floor h at 9 Cherry st Salem
Moretti Joseph (Louise) emp USMC h 41 Pond
Morgan Alden W (M Rena) spec del carrier P O h 3 Lefavour ave
— Alice F Miss bds 23 River
— Arnold E (Edith M) gardener 95 Hull h 73 do
— Bela carp h Boulder lane
— Bertha R Mrs clk 275 Cabot h 5 Burton ave
— Bessie B widow Wilfred D h 90 McKay
— Charles H K retired bds 74 Cabot
— Charles L bds 18 Cedar
— Clarence E (Bertha R) variety store 275 Cabot also organist and music tchr 5 Burton ave h do

HURRY GET A NEW DIRECTORY
Don't Miss 2000 New Names a Year

SILVER'S
PLUMBING — HEATING
ELECTRICAL SUPPLIES
Wholesale—Retail
44-48 Lafayette St. Tel. 1681 SALEM

MORGAN
— Edward A (Julia I) farmer h 67 Hull and at Plant City Fla
— Edward W (Helen M) laborer h 37 Sohier rd
— Emily Miss bds 18 Cedar
— Everett F (Carolyn I) truck driver 555 Essex h 24 Union
— Frank P clerk USMC bds at 9 River st Danvers
— Guy S meat cutter 270-274 Cabot h at 2 Howard st Salem
— H Raymond (Margaret E) leatherwkr Nat'l Calfskin Co (P) h 16 Porter
— Harold C barber 6 Eastern ave h at 5 Loring ave Danvers
— Harold C jr clk 81 Bridge bds at 5 Loring ave Danvers
— Harry B mach USMC bds 12 Lenox
— Hattie A Mrs hskpr 266 Cabot bds do
— Helen M Mrs clk 126 Cabot h 37 Sohier rd
— Howard E died April 1 1939
— James H shwkr 105 Rantoul h 109 Elliott suite 7
— John E (Doris S) laborer 148 Park h 360 Essex
— John F (Laura N) emp USMC h 48 Pond
MORGAN LESLIE (Ruth S) real estate also (Forness & Morgan Inc) 173 Cabot rms 8, 9 and 10 tel 885 also notary public h 19 Abbott tel 2115 See margins
— Lillian E widow Benjamin F h 64 Cabot apt 1
— Margaret E Mrs shwkr 105 Rantoul h 16 Porter
— Marie A Miss died Dec 11 1938
— Mary V widow Howard E h 34 West B F
— Melissa D Miss died Sept 10 1938
— Memorial Cooperative Industries & Stores Inc (Harold E Munroe local mngr) 2nd hand furniture etc 204 Rantoul
— Norma E Mrs bds 14 Eastern ave
— Rose A widow Horace A h 23 River
— Rosetta F Mrs emp Arrow Shoe Co (D) h 10 Bartlett
— Sterlyn R (Louise S) acct Warren Bros (Cambridge) h 29 Putnam
— Susan A widow William C h 20 Bartlett
— Thomas (Frances H) farmhand 67 Hull h 69 do
— W Austin (Rosetta F) h 10 Bartlett
— Walter K (Carrie E) chauffeur J C Phillips (W) h 21 Lothrop
— William H (Mardel F) emp WPA h 27 Bates Park ave
Moriarty Anna J Miss h 32 Peirce ave
— Daniel J (Agnes B) transitman city engineer's office 191 Cabot rms 25-27 h 4 Winter
— Ellen K Miss bkpr State Treasurer's office (B) bds 4 Winter
— Margaret M Miss matron BHS bldg h 32 Peirce ave
— Mary L widow Jeremiah S bds 4 Winter
Morin Adelard frmn r 101 Rantoul 2nd floor h at 10 Summit ave Salem
— Charles G h 46 Stone
— Elizabeth T Mrs bds 46 Stone
— Emile J kitchenman 4 Cabot h at 8 Story st Salem
— Ernest N (Cecile M) mach USMC h 39 Trask
— George retired bds 41 Pleasant
— George D rem to Lynn
— Joseph R (Rosalie) emp USMC h 26 Riverview
— Louis S (Hazel D) emp B&MRR h 24 Simon
— Mildred E Miss student BHS bds 133 Elliott
— Philippe F (Blanche B) laborer B&MRR h 41 Cabot
— Robert W (Elizabeth M) emp WPA h 25 Cox ct
— Rodney J emp USMC bds 415 Cabot suite 3

KEEP CLEAR OF OLD DIRECTORIES
They send you miles out of your way.

Snow White Laundry
12 LOTHROP STREET
Tel. Beverly 2204 DRY CLEANING Tel. Gloucester 3023
Modern Equipment to Give Perfect Satisfaction. Prompt Deliveries. Right Prices. Let Us Serve You.

MORIN
— Rosalie Mrs dental asst 173 Cabot rms 6 & 7 h 26 Riverview
— Victor A (Margaret H) mach USMC h 415 Cabot suite 3
— Wilfred J painter bds 5 Knowlton
— William A (Ida B) foreman 20 Oak (B F) h 133 Elliott
— William A jr emp 61 Elm (D) bds 133 Elliott
☛ (See Moran)
Moritz Erwin A (Ruth S) slsmn Sears Roebuck Co (S) h 7 Eastern ave
— Ruth S Mrs clk AB&W Inc (S) h 7 Eastern ave
Morneau Joseph G attendant 18 Lothrop also janitor 45 Stone rms do
Morong Fred H (Louise F) mach USMC h 26 Bosworth
— Janice L Miss bds 26 Bosworth
Moroni Imberiol (Eleanor) leatherwkr Korn Leather Co (P) h 306 Rantoul
— Josephine Miss bds 18 Chase
— Oreste (Teresa) laborer WPA h 18 Chase
— Peter V (Ruth E) emp WPA h 9 Bartlett
— Rinaldo R mach USMC h 28 Mechanic
— Ruth E Mrs clk 224-226 Cabot h 9 Bartlett
— Victor F (Madeline L) emp WPA bds 28 Mechanic
Morphew Bridie M Mrs convalescent home 106 Cabot h do and 13 Winslow rd
— James A student BHS bds 13 Winslow rd
— John W (Bridie M) mach USMC h 13 Winslow rd
— John W jr bds 13 Winslow rd
— Joseph R (Minnie M) drop forger USMC h 29 Herrick
— Joseph W bds 29 Herrick
— Kathleen M Miss bkpr Sylthia Mill (B) bds 29 Herrick
Morrill Alfred R (Ruth W) inventor USMC h 29 Pearl
— Bertha A Miss seamstress bds 81 Essex
— Dorothy M Mrs tel op 157 Cabot h 21 Balch
— Elsie E Miss seamstress bds 81 Essex
— Fred W State drawtender 242 Cabot rms 10-12 h at 392 Main st Amesbury
— Leroy K (Dorothy M) usher 13 Wallis also emp 21 Atlantic ave h 21 Balch
— Mavis L Miss bds 22 Washington
— Philip R (Florence G) landscape gdnr also sexton Old South Church h 22 Washington
— Philip R jr student BHS bds 22 Washington
— Roger E clk USMC bds 22 Washington
Morris Barnett (Marion) propr Liberty Lunch 129 Cabot h 37 Mill suite 2
— Frances W Miss stenog USMC bds 12 Matthies
— Harry L (Helen M) frmn USMC h 12 Matthies
— Richard T clk USMC bds 12 Matthies
— Robert W (Virginia E) mngr 18 West B F bds 722 Hale do
— Sarah Miss bds 37 Mill suite 2
— Shirley E Miss comptometer op Salada Tea Co (B) bds 12 Matthies
— Sophie H Miss bds 37 Mill suite 2
Morrison C John (F Irene) ptnmkr USMC h 20 McKinley ave
— Catherine F widow William h 77 Enon
— Cornelius F emp J P Flynn (S) bds 5 Harris
— Dennis W bds 5 Harris
— Eileen M Miss emp Hygrade Lamp Co (S) bds 5 Harris
— Francis T shipping clk rem to Danvers
— Harry treas 98 Park h at 156 Bellingham st Chelsea
— John M (Emma L) retired h 9 Herrick
— Kenneth C (Helen) reg pharm 220 Cabot h 45 Stone

IPSWICH DIRECTORY
Now Compiling for 10 Towns in Northern Essex County.
CROWLEY & LUNT

ALMY'S Department Stores Since 1858
Beverly 1091 Salem 1290

MORRISON
— Mary Miss cook bds 34 Beckford
— Mary I Miss office clk Beverly Hospital rms 35 Herrick
— Mary M Miss bds 14 Bartlett
— Thomas J (Mary T) bench hand USMC h 5 Harris
— Thomas J jr student BHS bds 5 Harris
— William R caretaker 21 Hart B F h 107 do
— William H (Mary) janitor USMC h (116) Herrick
Morrissey Alma S Miss clk 263 Cabot bds 41 Elliott suite 7
— Charles A (Florence S) contractor h 235 Essex
— John B rem to Danvers
— M Grace Miss mngr 263A Cabot h 41 Elliott suite 7
— Martina M widow James T maid Marmaduke P Pearson Montserrat rd bds do
— Merle C Miss hskpr 41 Elliott suite 7 bds do
Morrow George (Margaret C) chauffeur G L Steward (Tops) h 65 Dodge
— Margaret C Mrs clk 126 Cabot h 65 Dodge
Morse A B & Son (Alonzo B and Roland H Morse) landscape gardeners 62 Bisson
— Albert H (Ruth M) cook Beverly Hospital h 33 Whitney ave
— Alonzo B (Ethel P) (A B Morse & Son) 62 Bisson h do
— Arthur E (Flora M) chauffeur 148 Park h 11 Congress
— Arthur R (Catherine J) painter WPA h 145 Lothrop
— Arthur R jr (Winifred I) clk 83 Hale h 93 Corning
— Bessie H Miss teacher (Lancaster) bds 50 Charnock
— Carl V (Florence E) range oils etc 16 Dane h do
— Caroline Mrs died June 27 1938
— Caroline F Miss student Burdett's (L) bds 22 Woodland ave
— Charles F laborer WPA h 127 Water
— Charles L (Amy M) emp WPA h 39 Simon suite 2
— Chester F (Minola M) driver Engine 3 BFD (B F) h 2A Charles
— Chester J (Ellen B) milker 131 Conant h 40 Trask
— Clara E wife of William H died July 5 1938
— Clarence B retired h 42 Front
— Clarence J (Katherine M) clerk USMC h 9 Chestnut
— Donald F emp 101 Rantoul 4th floor bds 148 Cabot
— Elihu N draftsman USMC h at 20 Perry st Danvers
— Elmer F emp WPA bds 21 Woodbury
— Emma O Miss bds 18 Cedar
— Evelyn A Mrs hemstithcer 148 Cabot h do
— Florence E Mrs clk 244 Cabot h 16 Dane
— Florence M Miss maid 26 Thorndike bds 145 Lothrop
— Frank E laborer Wm Endicott (W) bds 635 Essex
— Frank L (Catherine S) contracting etc 4 Wellman h 6 Congress ct
— Frank L jr (Theresa E) fireman Central Fire sta h 4 Agate
— Franklin A died May 17 1938
— Frederick P student Bev Industrial school bds 50 Charnock
— G Lester (Evelyn A) shwkr h 148 Cabot
— George A (Esther S) chauffeur Eastern Mass St Ry Co (S) h 31 Woodbury
— George E clk USMC h at 51 Summer st Salem
— Gerry E chief acct Hygrade Lamp Co (S) bds 13 Doane ave
— Harriet E widow Franklin A h 50 Charnock
— Heath E mngr 362 Rantoul bds 13 Doane ave
— Helen C Miss emp Parker Bros (S) bds 6 Congress ct
— Hilda P Miss clk USMC bds 22 Woodland ave

Barrels of Letters Daily Reach the
DEAD LETTER OFFICE

MORAL: Use the Directory in addressing your mail.
BE ACCURATE

ERNEST WRIGHT ICE AND OIL
RIGHT PRICES
PROMPT DELIVERIES
THE QUALITY ICE THAT GIVES SATISFACTION
Our Trucks Can Serve You Daily. Office and Res. 24 ODELL AVE., Beverly, Mass. Tel. 764

MORSE

— Horace H (Urania L) assembler USMC h 16 Bisson
— Irving L (Emilie F) mngr USMC restaurant h 6 Charles
— John A (Vera M) emp NET&TCo h 113½ Bridge
— John F (Gladys M) truck driver 15 Cabot h 36 Front
— John R bds 16 Bisson
— John S (Grace E) foreman NET&TCo h 13 Doane ave
— Katherine M Mrs nurses' assistant 18 Cedar h 60 Bisson
— Mabel E Miss student BHS bds 60 Bisson
— Margaret widow George F h 635 Essex
— Margaret A widow James L h 435 Cabot
— Margaret C Mrs died Jan 20 1939
— Mary A widow Winfield S bds 65 Enon
— Mary K Miss maid 4 Bay bds 496 Cabot
— Paul F student Hawthorne Inst (S) bds 22 Woodland ave
— Priscilla A Miss student BHS bds 22 Woodland ave
— Ralph A (Helen A) milk dlr 22 Woodland ave h do
— Ralph E (Evelyn L) emp USMC rms 366 Cabot
— Raymond W (Ruth G) foreman 282 Rantoul h 128 Bridge
— Reginald A bds 22 Woodland ave
— Richard A attendant 362 Rantoul bds 13 Doane ave
— Robert W student Bentley Sch of Accounting (B) bds 9 Chestnut
— Roland H (Katherine M) (A B Morse & Son) 60 Bisson h do
— Stott A (Dorothy S) (Oak's Oil Service) also service sta 362 Rantoul h 15 Ives suite 4
— Wesley W (Margaret E) fire ins 40 Broad (B) h 14 Columbus ave
— William B retired h 14 Columbus ave
— William H retired bds 145 Lothrop
— William W bds 145 Lothrop
Mortensen Carl M (Esther E) foreman rem to Webster st Somerville
Mortenson Olof shwkr h Upland rd
Morton James died May 3 1939
— James D (Marion L) plumber PWA h 144 Hale
Moser Charles H (Mary L) mach USMC h 29 Conant
— Charles H jr clk Hygrade Lamp Co (S) bds 29 Conant
— Fred S emp 53 Dodge bds 29 Conant
— Ruth H Miss reg nurse rem to Hitchcock Hospital Hanover N H
Moses Albert janitor public library h 6 Madison ave
— Alonzo J laborer WPA h 18 Locust ave
— Carl R (Elizabeth B) clk 307 Rantoul h (12) Moulton ct
— Charles A (Luella A) acct A C Lawrence Co (P) h 9 Bay
— Charles W (Mary E) shwkr h 30 Peirce ave
— Edward P retired h 58 Essex
— Florence M Miss emp Naumkeag Mills (S) bds 337 Cabot
— Franklin P grinder USMC bds 58 Essex
— Hilda M Mrs shwkr Foster Shoe Co (Rowley) h 337 Cabot
— Walter C (Bessie W) h 26 Butman
Motard Ralph J emp WPA rms 6 Highland ave
Motley Marion P widow E Preble 97 Beacon (B) s r off 502 Hale P C
Moulton Abbie A Miss bds 16 Peirce ave
— Albert L (E Louisa) tchr Mechanic Arts High sch (B) h 12 Chestnut
— Annie J widow Henry A bds 136 Balch
— Beverly M Miss bds 43 Sohier rd
— Dorothy M Miss post graduate student BHS bds 43 Sohier rd

Be Accurate In ADDRESSING YOUR MAIL. Use the Directory.

The Quality Press Printing Service
67 WALLIS STREET Tel. Beverly 700 BEVERLY, MASS.

MOULTON
— F Alma Miss sec E E Gaylord Peabody ave bds 15 Cross
— Floyd C (Mary T) mech eng emp City Hall rm 27 h 43 Sohier rd
— Gilbert L bds 32 Abbott
— Hazel F Mrs propr Boots & Saddle Riding Stable Horse Hill Lane h at Euclid st Marblehead
— Hervey C (Ida J) retired h 16 Peirce ave
— Ida Jenness Mrs elocutionist h 16 Peirce ave
— Jennie L Miss priv sec Incorporated Investors (B) bds 12 Chestnut
— Katherine L widow Bidie H h 15 Cross
— Leavitt E (Mildred G) supt 67 Grover h do
— Lucy M Miss bkpr 199 Cabot h 30 Pond
— Ruth E Miss athletic instr Posse sch of Physical Education (Kendal Green) bds 15 Cross
— Winslow L dividend clk 53 State (B) bds 15 Cross
Mounsey Johnston (Nellie) mach USMC h 7 Dolloff ave
— Margaret Miss emp 105 Rantoul h 134 Bridge
— Robert C student BHS bds 7 Dolloff ave
— William bds 7 Dolloff ave
Mountan Alice B Mrs cook 507 Rantoul h 21 Mill suite 11
— Geraldine M Miss bds 21 Mill suite 2
— John W (Alice B) moulder USMC h 21 Mill suite 2
— John W jr metal pattern wkr bds 21 Mill suite 2
Moutsopoulos Arthur S student BHS bds 17 Ashton
— Mary V Miss hairdr 242 Cabot rm 6 bds 17 Ashton
— Savas (Dimetro) shoe polishing and repairing 201 Cabot h 17 Ashton
Mowett George A (Helen) emp Danvers Bleachery (P) h 44 Winthrop ave
— Helen Mrs emp Danvers Bleachery (P) h 44 Winthrop ave
— William H (Ella G) h 42 Winthrop ave
Moynaugh Annie J Miss bds 431A Cabot
Muccioli Annunziatta widow Arthur rem to Manchester
Muenzner Dorothy E Miss student BHS bds 41 Kernwood ave
— Henry O (Harriet S) chemical engineer A C Lawrence Co (P) h 6 Pratt ave
— Otto W (Eva) painter USMC h 41 Kernwood ave
Muir J Vernon (Florence A) optometrist 299 Cabot h do
Mulcahy Alice E Miss bds 185 Hale
— James J barber Hawthorne Hotel (S) bds 185 Hale
— Margaret E Miss h 185 Hale
Muldoon Arthur F student BHS bds 19 Congress
— Margaret C widow Arthur L h 19 Congress
— Thomas student BHS bds 19 Congress
Mulheir Richard linotype op 110-114 Cabot bds at 16 Sachem ave Lynn
Mulhern Thomas J (Mary C) gdnr 407 Hale h 47 Webster ave B F
Mullaly Fred B bds 403A Cabot
— Leo G clk USMC bds 403A Cabot
Mullane Emma C widow James P bds 21 Ocean
Mullen Francis J (Alice A) (U S Army Ft Williams Portland Me) h 20 Webber ave
Muller Albert slsmn 244 Cabot bds at 10 Bickford st Salem
MULLIGAN JOSEPH P (Esther M) (J P Mulligan Roofing Co) rear 26 Cabot h 29 Federal See page 88
MULLIGAN J P ROOFING CO (Joseph P Mulligan propr) roofing and sheet metal work rear 26 Cabot See page 88
Mulliken Alfred A jr emp exp dept USMC h at Main st Wenham

TROWT & MURRAY JOHN A. TROWT, Prop. 711-717 Hale St. Beverly Farms
PACKARD—SALES AND SERVICE
Cars for Rent. Storage. Supplies. Sundries. Automobile Repairing.
Telephone 9

NUTTER'S BEVERLY SHOP, INC.
THE HOME OF KENWOOD PURE WOOL BLANKETS
248A CABOT STREET Tel. 911 BEVERLY, MASS.

MULLIN
Mullin Alice L Miss bkpr 91-95 Cabot bds 34 Cross
— Elizabeth S Miss tchr Briscoe sch bds 34 Cross
— Mary J widow Henry J h 34 Cross
— Sarah M widow John H bds 27 Grant
☞(See Mullen)
Mulvehill Sabina Miss bds 44 Fairview ave
Mulvey Patrick F (Margaret) mach USMC h 46 Sturtevant
Municipal Airport flying field and service of all kinds off 794 Cabot
Munro Anna M Mrs beauty shop 242 Cabot rm 6 bds 10 Glidden
— David G (Laura A) mach USMC h 14 Atlantic ave
— Gibson J (Maude M) foreman USMC h 10 Glidden
— Harry P (Anna M) emp USMC bds 10 Glidden
— Maude M Mrs matron ladies' classes YMCA h 10 Glidden
— Paul G (Ann) emp 58 Rantoul h 33 Sohier rd
☞(See Monroe and Munroe)
Munroe Clara L widow Charles E h 53 Essex
— Duncan rms 80 Railroad ave
— Geraldine Miss waitress 404 Cabot rms 23 Bow
— Harold E mngr 204 Rantoul h at 67 Harwood st Lynn
— Hazel Mrs clk 252 Cabot h at Hamilton
— Helen W Miss stenog 7½ Wallis bds 53 Essex
— I Frank died May 31 1939
— Martha A widow I Frank h 19 Central
— Nathan C (Ina A) carp 10 Common lane P C h 85 Hale
— Roland F chauffeur 19 Central bds do
☞(See Monroe and Munro)
Munsey Brackett T salesman rms 60 Dane
— Herbert B (Florence M) mach USMC h 2 Berkeley ave
— Hollis P (Margaret F) mach USMC h 138 Balch
— Lizzie L widow John G bds 138 Balch
— Mary L Miss bds 138 Balch
☞(See Mounsey)
Munson Charles G (Violet R) chauffeur 15 Cabot h 64 do
— Ella M Mrs h 10 Rantoul
— Francis L (Denage E) h 14 Mechanic
Murch Leroy C (Grace L) atty-at-law 173 Cabot rm 10 h 20 Odell ave
— Mary A widow Charles W bds 14 Lenox
— Shirley N Miss student BHS bds 20 Odell ave
— Wilbur C (Mary L) clk USMC h 14 Lenox
— William W clk 382 Cabot bds 14 Lenox
Murney Joseph C (Margaret C) Chief of Police h 20 Hull
MURNEY ROBERT J (Lena H) representative Boston Globe and Salem News office 263 Cabot tel 2380 h 52 Eastern ave tel 1877W
Murphy Anna E Miss bds 5 Pickett ct B F
— Arthur E (Margaret A) mach USMC h 13 Dearborn ave
— Catherine widow Frederick J tel superv 157 Cabot h 166 Essex
— Cecil E (Josephine B) stock clk (Danvers Bleachery) h 201 Dodge
— Charles R student BHS bds 21 Kernwood ave
— Clarence H bds 18 Cedar
MURPHY DANIEL F (Julia G) physician 336 Cabot office hrs 1:30 to 3:00 and 7 to 8 p m tel 231 also medical director Public Health Dispensary h 336 Cabot
— Daniel F (Alberta C) emp Gillis Counter Co (L) h 33 Mill suite 1

HURRY GET A NEW DIRECTORY
Don't Miss 2000 New Names a Year

S. M. HILL ICE MFG. CORP'N
91 PARK STREET Tel. 1372-W BEVERLY, MASS.
We manufacture our own ice, consequently we serve you quality

MURPHY
— Daniel F jr student (B U) bds 336 Cabot
— Daniel J (Margaret T) patrolman BPD h 12 Oak B F
— Daniel J jr student (Georgia Tech) bds 12 Oak B F
— David L plumber's appr 260 Cabot bds 15 Hale Park ave
— E Lois Miss student (Wheaton) bds 9 Highland ave
— Edward (S Jane) h 22 Front
— Edward J (Helen A) filling sta and oil service 19 Kernwood ave also tchr h 4 Hillcrest ave
MURPHY EDWARD T (Gertrude A) (Eddie Murphy's Service Station) 53 Dodge h 37 Arlington ave See page 14
— Eleanor C Miss emp NET&TCo (S) bds 25 Prospect
— Eliza J Miss died Dec 30 1938
— Elizabeth L Miss public stenographer rem to 12 Hawthorne blvd Salem
— Elizabeth M Miss student St Mary's High sch bds 12 Oak B F
— Elsie E Miss bkpr USMC h at 503 Chestnut st Lynn
— Eugene W bds 12 Oak B F
— Francis died March 21 1939
— Francis B student BHS bds 12 Bartlett
— Francis L emp USMC bds 25 Prospect
— Frank J (Mary S) slsmn rem to Peabody
— Fred W (Virginia M) emp 58 Rantoul h 7 Judson
— Harold E (Anna C) foreman USMC also member Bd of Registrars of Voters h 14 Bosworth
— James F (Marion A) h 24½ Crescent ave
— Jeremiah V(M Mildred) slsmn Lalime's Garage (P) h 62 Colon
— John (Mary E) retired h 12 Bartlett
— John E bds 5 Pickett ct B F
— John F bds 12 Oak B F
— John F emp McColloch Mnfg Co (B) bds 569 Cabot
MURPHY JOHN P (Julia J) registered master plumber and heating contractor 260 Cabot tels 181-W and 181-R h 15 Hale Park ave See front cover
— John P jr student House of Philosophy (Newburgh N Y) bds 15 Hale Park ave
— John W clk 302 Cabot bds 31 Bow
— Joseph C (Lillian H) mach rem to Ipswich
— Julia widow John F h 569 Cabot
— Julia E widow Jeremiah W h 5 Pickett ct B F
— Leo C (Stella S) clk USMC h 1 Bartlett
— Leo J (Anna K) capt BFD 2 Dodge h 8 Summer
— M T & Co (Jacob and Benjamin Winer proprs) hardware 36 West B F
— M Mildred Mrs office asst 242 Cabot rm 25 h 62 Colon
— Margaret G Miss tel op 157 Cabot bds 7 Judson
— Marie M Mrs maid 820 Hale B F bds Hale B F
— Mary E Miss bds 18 Dane
— Mary J widow Thomas H h 25 Prospect
— Mary K Mrs clk USMC h at 248 Washington st Salem
— Michael J gas sta attendant (S) rms 436 Rantoul
— Owen D (Anna F) supt John Hancock Life Ins Co (B) h 9 Highland ave
— Patrick F (Annie M) mach USMC h 21 Kernwood ave
— Philip student Holy Cross (Worcester) bds 336 Cabot
— Ralph R (Ada) mach USMC h 5 Chestnut
— Thomas F emp 19 Kernwood ave bds 21 do
— Thomas H jr rem to Marblehead

Household Fuel Corp. "THE CELEBRATED D L & W BLUE COAL"
HENRY S. ARCHER, Manager 68 PLEASANT STREET TEL. 2095
RANGE AND FUEL OILS

FRED B. ROSS Catering for Socials and Parties
ICE CREAM, FROZEN ICES AND HOME MADE CANDIES
256 CABOT STREET, Telephone 2254 QUALITY GOODS AND SERVICE

MURPHY
— Thomas M student Holy Cross (Worcester) bds 336 Cabot
— Virginia M Miss student (Radcliffe) bds 14 Bosworth
— Wendell A (Mary M) restaurant 507 Rantoul h 41 Elliott suite 11
— William chauffeur Mrs A King Paine ave P C bds do (smr)
— William F insp Bd of Reg in Embalming & Funeral Directing bds 8 Summer
— William J (Helen F) gdnr h 31 Bow
— William J student (Univ of Vt) bds 15 Hale Park ave
— William J student Bev Co-operative Trade sch bds 21 Kernwood ave
Murray A Agnes Miss stenog (511 Medford Charlestown) bds 19 Haskell P C
— Abbie A widow Daniel D h 19 Haskell P C
— Albert S (Willavena) production mngr GECo (L) h 34 Ocean
— Anna J Miss clk bds 19 Haskell P C
— Arthur E (Virginia) mach USMC h 5 Fairview ave
— Cornelius gardener Mrs Bessie P Cutler (W) bds rear 56 West B F
— Cornelius (Hannah) caretaker 573 Hale P C h 581 do [P C
— Cornelius J (Inez W) dentist 36 West B F also Alderman Ward 6 h 2 Haskell
— Cornelius J jr student (Tufts) bds 2 Haskell P C
— Daniel D jr (Ellen M) emp WPA h 7 Bennett
— Dennis crossing tender B&MRR h 19½ School
— Dennis h 12 Haskell P C
— Doris M Miss student nurse Beverly Hospital bds do
— Elizabeth A Miss bds 12 Haskell P C
— Ellen L Miss sec (19 Congress B) bds 19 Haskell P C
— F Wentworth student BHS bds 2 Haskell P C
— Florence M Mrs employment agency 37 Webster B F h do
— Francis L rem to Salem
— Francis T (Ruth M) rem to Salem
— H Franklin (Ruth G) clk USMC rms 13 Cedar and h at Prospect st Topsfield
— James P (Ellen E) mach USMC h 11 Webber ave
— John emp 80 Railroad ave bds 19½ School
— John (Helen) cutter Gorton-Pew Fisheries (Glouc) h 21 Mulberry
— John F (Nora T) city laborer h 31 Whitney ave
— John H (Lois H) emp WPA h 9 Phillips
— John J (Florence M) emp WPA h 37 Webster B F
— John S emp WPA bds 14 Enon [Haskell B F
— Katherine L Miss dental hygienist City Dental Clinic Washington sch bds 2
— Laura L Miss student BHS bds 3 Locust ave
— Leslie L (Linnion A) gdnr W P B Weeks h 3 Locust ave
— Lillian F Miss nurse Beverly Hospital bds do
— Margaret T Miss tchr Cove sch bds 19 Haskell P C
— Mary E Miss sec (511 Medford Charlestown) bds 19 Haskell P C
— Mary L Miss bds 31 Bow
— Mary M Miss shwkr bds 19½ School
— R Leverett bds 7 Corning
— Ray B (Regina) carp bds 10 Stewart ave
— Rhoda M Miss student (Lake Erie College) bds 34 Ocean
— Rita F Miss bds 19 Linden ave
— Roland W attendant G W Pickering Co (S) bds 10 Stewart ave
MURRAY THOMAS F JR pres Beaver Auto Co 200 Rantoul h at Fairview ave Salem See page 15
— Thomas S bds 581 Hale P C
— Walter C (Ethel B) carp h 10 Stewart ave
Murtagh John (Winifred W) mach USMC h 17 Blaine ave

TIME IS MONEY Save Time by Using the Directory

SILVER'S
PLUMBING AND LIGHTING FIXTURES
For Every Purse and Purpose
44-48 Lafayette St. Tel. 1681 SALEM

MUSE

Muse Beatrice A Miss clk 31 Park bds 18 Lovett
Musto Michael (Helen M) retired h 9 Hardy
Musumeci Joseph clk Social Security dept (Baltimore Md) bds 242 Rantoul
— Luigi (Carmela) propr Sunray bakery 240 Rantoul h 242 do
— Rose M Miss office asst 31 Rantoul bds do
— Thomas student BHS bds 242 Rantoul
Musy Marcel L (Marguerite) butler 54 Oak B F h 19 West do
Muther Albert pres (Vulcanide Shoe Mach Corpn) 36 Kernwood ave h at 191 Park Drive Boston
Muzzey Fred E draftsman USMC h at 46 Riverside ave Haverhill
Myers Elizabeth H Miss emp Ivory System (P) bds 112 Bridge
— Henry R (Alice) propr Rial Side Pharmacy 146 Bridge h 87 do
— Howard C (Helen P) carpenter also gift shop 112 Bridge h do
— Thomas F (Ellen A) engineer BG&ECo h 17 Essex
☛(See Meyers)
Naczas Florence Miss bds 14 Stone
— Jacob (Tekla) h 14 Stone
Nadeau Alfred C (Alice) wharfman 1-15 Water h 390 Rantoul
— Charles A (Violet T) emp WPA h r 394 Rantoul
— Edmund T mech 131 Rantoul bds at 35 Bates st Danvers
— Francis X (Georgianna) retired h 37 Pond
— Gertrude A Miss bds 390 Rantoul
— John emp B&MRR rms 146 Rantoul
— Louis W painter h 71 Park
— Louise Mrs rem to Salem
— Peter A (Ruth Z) laborer WPA h 30 Charnock
— Raymond bds 390 Rantoul
— Violet T Mrs emp Hytron Lamp Co (S) h r 394 Rantoul
— Wilfred R bds 37 Pond
☛(See Nedeau)
Nagel Bessie M widow Frederick A h 19 Cross
— C Frederick (Florice F) clk National Shawmut Bank (B) bds 19 Cross
— Pearl Ann Mrs clk 248A Cabot h 31 Broadway
Nagle James W shoe linings 67 Wallis h at 11 Hawthorne st Salem
— L Virginia Miss laboratory technician rem to Boston
Naismith Albert E (Anna M) plumber h 10 Salters ave
— Ethel I Miss bds 10 Salters ave
— Margaret A Miss clk Jordan Marsh Co (B) bds 10 Salters ave
Nardella Antonio (Peppina) shwkr Bloomfield Shoe Co (Seabrook N H) h 5 Creek
— Rosario widow Gerardo h 25 Creek
— Vincenzo J (Mary P) gdnr R D Sears (P C) h 558 Hale do
Narramore Edward M bds rear 22 Essex
Nash Albert W (Agnes E) retired h 3 Silver ct
— Anna C Mrs emp USMC bds 14 McKinley ave
— Hilda K Miss bds 3 Silver ct
— J Paul (Viola) mach USMC h 31 Mason
— John F mach bds 15 Webber ave
— John H (Mary A) clk USMC h 15 Webber ave
— Julia F Mrs head laundress Essex Co Sanatorium (M) bds 28 Swan
— Julia M Miss maid 26 Abbott bds do
— Samuel N (Ella G) draftsman USMC h 3 Silver ct
— Walter J (Helen A) emp Parsons Laundry (S) h 27 Mulberry

KEEP CLEAR OF OLD DIRECTORIES
They send you miles out of your way.

Snow White Laundry
12 LOTHROP STREET
Tel. Beverly 2204

SATISFACTORY SERVICE
Is Our Motto.
We Are At Your Service.
PROMPT DELIVERIES

NASH
— William C student (St Louis Mo Univ) bds 15 Webber ave
Nason Frank E (Mary) chauffeur M Rosenthal Neptune h on estate
Nataloni Joseph (Grace E) (Wash D C) chauffeur 289 Hale bds do (smr)
Nation Wide Store (Milton A Goldberg and Francis J Courtney) groc 593 Cabot
National Butchers Co (Leonard W Anderson and Leo A Bloch) meats and groc 250A Cabot
— Pop Corn Works (Everett L Hobbs pres Mrs Hattie S Eaton vice pres Ralph E Hobbs treas Frank M Austin clk) pop corn conf etc 10 Bay
— Youth Administration Sewing Project 101 Rantoul 2nd floor
Naugle Emma widow Joseph E bds 28 Raymond ave
— Samuel emp WPA bds 4½ School
Naugler Elmer L elect eng bds 19 Madison ave
— Hazel W wife of Walter E died Aug 5 1938
— Robert D emp Harper's Garage (S) bds 19 Madison ave
— Walter E (Elizabeth) inventor USMC h 19 Madison ave
— Walter E jr student (McGill Univ) bds 19 Madison ave
NAUMKEAG AUTO SALES INC (Armand J Bourque pres Peter D Palombo vice pres Gerald R Robinson treas) Plymouth, DeSoto, Cadillac and LaSalle sales and service also G M C trucks 4 Colon See page 10
— Factory United Shoe Machinery Corporation 181 Elliott
Navarra Josephine Miss student BHS bds 104 Bridge
— Pasquale (Deonisia A) mach USMC also hairdressing 104 Bridge h do
Naves Rose Miss grad nurse Beverly Hospital bds do
Naylor Anna M Miss clk Bureau of Engraving (Wash D C) bds 16 May
— Ernest E (Ruth E) capt BFD (B F) h 74 Haskell B F
— Felix (Elizabeth A) gdnr R S Bradley Paine ave P C h 641 Essex
— Felix H jr (Annie C) emp 54 Oak B F h 209 Hart do
— James W (Annie M) auto mech h 16 May
— Rose M Miss clk (40 Court B) bds 16 May
— Thomas E 2nd (Annie D) emp WPA h 55 Webster B F
Nazaroff Ann L Mrs bkpr 287 Cabot h 50 Broadway suite 5
— Francis N (Ann L) sales superv Snowcrest Beverages (S) h 50 Broadway suite 5
Neal Alma H Miss tchr Edwards sch h 50 Broadway suite 14
Neale William G (Mabel J) Hutchinson Hardware Co (L) h 160 Colon
Neary Catherine E Miss governess rem to Manchester
Nedreau Luella widow Wilfred maid 41 Washington h 9 Union
☞ (See Nadeau)
Needham Allen K (Florence L) insurance agent rem to Manchester
Neel Raymonde Miss prin The Shore Country Day School 545 Cabot h at 296 Bridge st Hamilton
Neely Eleanor widow James C (135 High Brookline) s r Webster B F
— James C died March 1 1939
Neighbors' Hall 8 and 16 West B F
Neill Helen S Miss (20 Dorchester B) s r bds Mrs Caroline Thomas Paine ave P C
Neilsen Dorothy Mrs tchr 545 Cabot h at 1 Harbor st Salem
Neily Leo W kennel mngr 591 Hale P C h do
Nelson Albert H (Cora E) truck driver USMC h 6 Peirce ave
— Alice relief maid Beverly Hospital bds 5 Mill
— Andrew (Grace M) emp USMC h 20 Stewart ave West
— Andrew bkpr 240 Cabot bds 13 Echo ave
— Anne W Miss stenog (70 Wash S) bds 13 Echo ave
— Annie L widow Vincent nurse bds 4½ Peirce ave

PROGRESSIVE MERCHANTS
All Have the Latest Directory
HAVE YOU YOURS?

ALMY'S Department Stores Since 1858
Beverly 1091 Salem 1290

NELSON
— Augustus E dist sergt State troopers (Batavia N Y) bds 86 Dodge
— Bertram contract clerk USMC rms YMCA
— Carrie L widow Isaac h 18 Butman
— David (Margaret) moulder USMC h 13 Echo ave
— David (Frances B) foreman USMC h 48 Sohier rd
— David jr bds 13 Echo ave
— Donald J bds 13 Echo ave
— Dorothy E Miss clk 258 Cabot bds at 195 Lafayette Salem
— Edith H Miss bds 29 Livingstone ave
— Elizabeth M Mrs shwkr Cord Shoe Co h 40 Butman
— Elof (Clara W) mach Hygrade Lamp Co (S) h 31 Baker ave
— Emma C Miss housemaid 89 Lothrop bds do
— Frank E (Marion P) mach USMC h 4½ Peirce ave
—Graham T (Mary A) sub carrier Bev P O h 22 Enon
— Harry G (Lois A) emp (Bursaw Oil Corpn) h 26 Stone
— Hugh bds 38 Simon
— James carpenter bds 27 Swan
— James mariner Gulf Ref Co bds 48 Sohier rd
— James T (Margaret L) auto repairing etc 4 Kernwood ave h 3 Jacobs ave
— James W (Carol N) mechanic (250 Jefferson ave S) h 37 Railroad ave
— John student BHS bds 47 Sohier rd
— John (Mary) meat cutter 127 Bridge h 47 Sohier rd
— John jr (Doris M) mach USMC h 15 Upland rd
— Lloyd A (Ida L) tree wkr 9 Story ave h 41 Elliott suite 2
—Margaret widow Thomas bds 53 Bridge
— Martha M widow Otto h 32 Cliff
— Martin S (Charlotte G) emp Metropolitan Ice Co (S) h 127 Dodge
— Martina Miss bds 49 Odell ave
— Mary widow Louis bds 265 Cabot
— Mary E widow Herbert h 278 Essex
— Mellin N G (Vera G) mariner h 3 Fossa ter
— Oscar E emp USMC rms 261 Elliott
— Oscar E commercial artist Buck Printing Co (B) bds 31 Baker ave
— Paul V (Elizabeth M) meter reader City Water Dept h 40 Butman
— Percy B student BHS bds 127 Dodge
— Peter (Magdalene) retired h 15 Beckford
— Robert T plumber emp 220 Rantoul h at Cardinal rd Danvers
— Ruth E Miss hairdr AB&W Inc (S) bds 31 Baker ave
— Ruth M Miss student BHS bds 47 Sohier rd
— Walter M emp Metropolitan Artificial Ice Co (S) bds 127 Dodge
— William (Jessie) molder USMC h 38 Simon
— William jr bds 38 Simon
☛ (See Nielsen)
Neusner Eva widow Jacob h 276 Rantoul
— Ida E Miss (Beverly Furniture Co) 285 Rantoul and clk 105 do bds 276 do
— Lillian R Miss asst tag clk 105 Rantoul bds 276 do
Neve Edward J (Lillian V) emp USMC and sec Ward 5 Community Club h 15 Grant
— Frank G shwkr 101 Rantoul bds (2) Moulton ct
— Lillian V Mrs emp Hytron Radio Corpn (S) h 15 Grant
— William H h (2) Moulton ct
Neville Daniel J (Abbie W) plumbing 24 Oak h 746 Hale B F
— Daniel J jr student Briscoe bds 746 Hale B F

CAMPBELL'S FUNERAL SERVICE SERVICE FOR ALL.
65 Cabot Street Telephone 13
Low Operating Cost
Assures Moderate Charges

CROMBIE FLOWERS 298 CABOT ST.
Telephones 989 — 2615

NEVILLE
— Grace Miss student BHS bds 746 Hale B F
— John F emp NYA bds 35 Mason
— John J (Bessie A) watchman (Salem Gas Co) h 35 Mason
— Mary A Miss nurses' aid Beverly Hospital bds 35 Mason
— Susan A widow William h 90 Essex
— Thomas retired rms 20 Chapman
New Arthur F (Edna A) printer h 26 Wellman
— Elliott Chambers The (Mrs Mary L Phillips propr) boarding and lodging 436 Rantoul
— England Coal & Coke Co (Kenneth L Doherty supt Chester F B Lewis mngr) coal coke etc 1-15 Water garage Summit ave
— England Tel & Tel Co (Daniel G Tower mngr) 157 Cabot business office 5 and 7 Washington also 18 Vine B F
— Thorndike (The) (Mrs Bertha M O'Brien propr) dining room 147 Cabot
Newbauer Bernice R Miss bds 5 Lawrence
— John J (Marion A) salesman (225 West 57th NYC) h 5 Lawrence
Newell Althea J Mrs h 40 Front
— Evelyn F Mrs bkpr United Metal Seal Co (B) h 36 Butman
— John D (Evelyn F) slsmn h 36 Butman
Newhall Ada L Mrs h 25 Bow
— Annie L Miss h 16 Lake View ave
— Francis J (Florence) mach rem to Swampscott
— Louise Mrs died March 15 1939
— Ralph E (Hazel H) draftsman USMC h 10 Longwood ave
Newman Benjamin (Marie J) ins agt Prudential Life (S) h 415 Cabot
— Fred A (Sadie C) mngr 58 Rantoul h 28 Pratt ave
— Frederick W elect eng bds 28 Pratt ave
— Helen L widow Samuel J (124 Bay State rd B) s r 40 Ober
— Michael J (Sadie E) mach USMC h 13 Locust ave
— Richard E died Feb 20 1938
— Russell J bds 13 Locust ave
— Violet H bds 38 Dane
Newmark Abraham J (Frances A) Newmark's (209 Essex S) h 261 Brimbal ave
Newton Carl A (Katrine L) salesman 68 Pleasant h 10 Hancock
— George H died Dec 13 1938
— Hester K Mrs bds 33 Ocean
— Katrine L Mrs sec Bev Anti-Tuberculosis Soc 271 Cabot h 10 Hancock
— Mary J wife of George H died Sept 6 1938
Nichol John bds 47 Sohier rd
Nichols Dorothy L Miss tchr bds 18 Prospect
— Laurence A student (Dean Academy) bds 18 Prospect
— Oscar E (Mildred L) optometrist (168 Union L) h 18 Prospect
— T McBride Rev (Harriett J) retired clergyman h 15 Ives suite 29
☛ (See Nicol and Nicoll)
Nicholson Gerald E bds 27 Vine B F (smr)
— John died Nov 7 1938
— John E (Ellen T) retired h 41 Abbott
— Thirza B Miss stenog B&MRR (B) bds 27 Vine B F
Nickerson Albert fisherman bds 3 Lothrop
— Alfred (Fay) laborer WPA h 3 Lothrop
— Augustus C (USN) bds 50 Stone
— Augustus W (Grace E) mech 711-717 Hale B F h 50 Stone
— Charles B (Annie S) retired h 412 Cabot

IRVING'S BAKERY
TRADE HERE AND GET THE BEST!
Quality Is Our First Consideration.
252 CABOT ST. TEL. 227 BEVERLY, MASS.

CROSBY FUNERAL HOME
WILLIAM H. CROSBY
15 CHERRY STREET Tel. 1048 DANVERS, MASS.

NICKERSON
— Clara Miss student nurse Beverly Hospital bds do
— Donald W (Isabel L) ins 221 Cabot rm 5 h 15 Clark ave
— Dwight A bds r 123 Bridge
— Ebson fisherman h 3 Lothrop
— Guy E (Bernice L) draftsman WPA h Winchester ter
— Harry S bds 11 Giddings ave
— Helen A widow Walter h 8 Blaine ave
— Isabel L Mrs stenog 221 Cabot rm 5 h 15 Clark ave
— Joseph H (Eleanor S) agt Met Life Ins (S) h 33 Thorndike
— Joseph H jr student BHS bds 33 Thorndike
— Virginia Miss student BHS bds 15 Clark ave
— Wells E (Ruth R) supt Gulf Oil Corpn Terminal (Chelsea) h 93 Balch
Nicol Aetna M Miss maid 9 Ober bds do
— Andrew (Margaret R) h 14 Spring
—Andrew jr waiter 233 Cabot bds 14 Spring
— Carrie R Miss bds 131 Hart B F
— Clarence W emp 40 Prince bds 131 Hart B F
— Helen M Miss sales clk (B) bds 14 Spring
— John M clk bds 14 Hayes ave
— Lillian E Miss bds 131 Hart B F
— Robert J meatcutter First Nat'l Stores Inc (S) bds 14 Spring
— William A (Lois E) driver Engine 3 BFD (B F) h 131 Hart B F
☛ (See Nichols and Nicoll)
Nicoll Alfred M (Jessie L) draftsman USMC h 6 Berkeley ave
— Ann J B Miss shwkr 105 Rantoul h 19 Davis rd
— David (Ruth M) mech eng USMC h 614 Cabot
— David jr (Helen R) draftsman Stone & Webster (B) h 32 Dane
— Dorothy R Miss student BHS bds 57 Butman apt 3
— Elizabeth A Miss secy New England dist office F W Woolworth Co (B) bds 32 Dane
— Elizabeth A Miss nurse Beverly Hospital bds 19 Davis rd
— Helen R Mrs emp 105 Rantoul h 32 Dane
— Henry (Madeline M) mach USMC h 10 Roosevelt ave
— James (Jessie) emp GECo (L) h 57 Butman apt 3
— James R bds 57 Butman apt 3
— John M (Nell C) mach USMC h 33 Odell ave
— Madeline M Miss emp (470 Atlantic ave B) bds 10 Roosevelt ave
— Robert A (Marjorie) mach GECo (L) h 21 Odell ave
— Ronald (Ethel M) mach USMC h 38 Eastern ave
— Ruth C Miss acct Field & Cowle Co (40 Broad B) bds 32 Dane
☛ (See Nichols and Nicol)
Nicolo Ida Mrs clk Irving Tanning Co (P) h 5 Roosevelt ave
— Mario (Ida) emp USMC h 5 Roosevelt ave
— Mary Miss emp Hygrade Lamp Co (S) bds 6 Grant
— Primo emp WPA h 6 Grant
— Rose Miss emp Hygrade Lamp Co (S) bds 6 Grant
Nief Ada student nurse Beverly Hospital bds do
Nielsen Barney A (Karen A) mach USMC h 32 Raymond ave
—Clarence student BHS bds 32 Raymond ave
— Ellen M Miss student BHS bds 32 Raymond ave
— Robert emp USMC bds 32 Raymond ave
☛ (See Nelson)
Nies John H emp USMC h at 7 Hillcrest circle Swampscott

JOHN GIRDLER CO.
FUEL and HEATING
"Electric Furnace-Man" and "Whitty" } Stokers
Bring Your Heating Troubles to Us for Correction—
Phone Bev. 2480

R. C. BERRY
MOTOR CORP.
282 RANTOUL ST., BEVERLY
Tel. Bev. 2173 or 2174

CHRYSLER & PLYMOUTH
SALES AND SERVICE
Also
WHITE TRUCKS

NIKIEL
Nikiel Mary widow Casper died March 13 1939
Niles Mildred A Miss gift shop 34 Lothrop bds at 66 Elm st Danvers
Nimblett Albert H supt 287 Cabot h at Raymond rd Salem
— Margaret E Miss grad nurse Beverly Hospital bds do
Nims Albert F died Jan 14 1938
— Earl A clk USMC bds 461 Rantoul suite 3
— Grace F widow Albert E h 461 Rantoul suite 3
— Grace F Miss bds 461 Rantoul suite 3
Nisbet Thomas B bds 7 Woodland ave
— Thomas H (Esther A) mech h 7 Woodland ave
Nix Walter L (Helen G) ins agt rem to Swampscott
Nixon Anna E Miss bds 28 Prince
— Annie E widow William H h 28 Prince
— Charles G (Marion) h 10 Judson
— Ervin H (Arlene P) truck driver Salem Sign Co (S) h 12 Garfield ave
— James M gdnr 28 Prince bds do
NIXON JOSEPH P (Katherine A) propr Cor-Nix Co 248 Cabot h 7A Knowlton See page 88
— Joseph F student Burdett's (L) also clk 248 Cabot bds 7A Knowlton
— Katherine M Miss student (Simmons) and student nurse (Mass Gen Hospital) bds 7A Knowlton
— Mary A Miss student Burdett's (L) bds 7A Knowlton
— Milton E laborer 28 Prince bds do
— Muriel A Miss maid 89 West B F bds do
Noble Charles L J (66 Park Camb) s r bds 431 Hale P C
— Etta I Miss bds 78 Lothrop
— John (Susan J) (66 Park Camb) s r bds 431 Hale P C
— John jr (66 Park Camb) s r bds 431 Hale P C
Noddin Otto S (Fern N) driver 127 Park h 22 Dolloff ave
Noiseux Joseph E (Dorilla D) frmn Lafayette Laundry (S) h 77 Kernwood ave
Nokes Ernest S clk USMC bds at 322 Humphrey st Swampscott
— Philip E (Esther M) mech engineer USMC h 25 Pershing ave
Nolan Alice C Mrs h 18 Bennett suite 3
— Catherine L Miss bds 85 Hart B F
— Margaret M widow Henry L h 85 Hart B F
—William R (Elizabeth) fireman Engine 3 BFD (B F) h r 122 Hart B F
Nolette J P Robert (Mary C) emp Personal Finance Co (S) h 12 Madison ave
— Louise O Miss bds 27 Riverview
— Mary C Mrs nurse h 12 Madison ave
— Thomas S (Rose A) mach USMC h 27 Riverview
Nolter Alfred A bds 18 Cedar
Noonan Anne J Mrs hskpr 280 Hale bds do
— Margaret J Miss waitress 573 Hale bds do P C
Norbaka Arthur (Dorothy I) emp WPA h 304 Cabot
— Gustav (Hilda M) emp A C Lawrence Co (P) h 17 Linden ave
— Helen H Miss nurses' aid Beverly Hospital bds 17 Linden ave
— John A (Mary A) h 45 Cabot
— Robert J student Beverly Trade School bds 17 Linden ave
Norberg Herbert C (Ruth B) eng Consol Lamp Co (L) h 485 Elliott
Norbery George E died July 29 1938
Noren Herbert C (Edith M) asst treas 246 Cabot h 109 Odell ave
— Julia A widow Carl E h 84 Essex
— Lillian M Miss clk USMC bds 84 Essex

LESTER O. STERLING
222 CABOT ST., BEVERLY
Rogers Building—Rooms 3-4

REAL ESTATE &
INSURANCE
Telephone 681

MEMBER MASSACHUSETTS REAL ESTATE EXCHANGE

Norge Refrigerators **McQUEENY'S** Paints and Wall Papers
ELECTRICAL CONTRACTOR
Tel. 674-W 278 CABOT ST. All Electrical Repairs

NOREN
— Stanley C T (Edith) treas Old Colony Coal Co 114 State (B) h 4 Devon ave
Norman Alden L (Katherine F) mach USMC h 23 Mason
— Doris M Miss student BHS bds 19 Lowell
— Gustaf L (Salma S) mach h 462 Cabot
— Lewis W (Edna M) acct Boston Safe Dep & Tr Co (B) h 19 Lowell
— Phyllis M Miss student Burdett's (L) bds 19 Lowell
Norris Alice Mrs dressmaking 61 Cabot bds do
— Harold W student Briscoe sch bds 26 Gardner
— Richard C (Margaret E) emp WPA h 52 Front
— Susan H Miss rem to Vermont
— William F (Sarah E) clerk (S) h 15 Liberty
North Beverly Cash Market (Morris Sigman propr) groc 139 Dodge
— Beverly Cemetery Cabot byd Conant
— Beverly Pharmacy (Joseph Katz) 136A Dodge
— Shore Battery Co (Henry C Hallock propr) battery charging and service station 226 Rantoul
— Shore Bottling Co (Robert C Albert) bottlers 100 Park
— Shore Cleansers (Samuel W Rosenfield propr) cleansers 145 Cabot
— Shore Crab Meat Co (Arthur N Daigle propr) 1 Front
— Shore Dahlia Gardens (Harry J Sammonds propr) rear 373 Cabot
— Shore Dancing Academy (Miss Marjorie G Gauthier propr and instructress) 130 Cabot rms 5 and 6
— Shore Fish Co (Dennis M Toomey and John H Lamasney) fish 15 Vine B F
NORTH SHORE HAND LAUNDRY (Mrs A Gordon) 66 Bisson and 4 Middle See page 52
— Shore Indoor Tennis Club (Robert Young supt) Essex
— Shore Lobster Co (William Stopford Co Inc) whol lobsters 2 Cabot
— Shore Lodge Independent Order Odd Ladies M U No 39 131 Cabot
— Shore Market (Frank Bonerba propr) meats & prov 297 Rantoul
— Shore News Co (P S Bauer pres and treas Saul Freedland mngr) wholesale newspapers 31 Park
— Shore Pants Co (Morris I Katz propr) pants mnfg 444 Rantoul
NORTH SHORE PLUMBING SUPPLY CO (H Guy Lyman) plumbing supplies 325 Rantoul See page 66
— Shore Printing Co (Arthur S Rigby propr) 6 Wallis
— Shore Restaurant (Charles J Roumas mngr) restaurant 104A Cabot
NORTH SHORE WHOLESALE GROCERY CO (B Frederick Yoffa) whol groceries 60 River Telephones 15 and 16 See page 44
NORTHROP HENRY B chiropodist 205 Cabot rm 2 tel 962 h 15 Liberty tel 3331-R
Norton Anna C Miss bds 42 Railroad ave
— Edward J (Mary M) emp Hygrade Lamp Co (S) bds 413 Cabot
— Inez widow Ernest bds 50 Hale
— James bds 35 High B F and at Boston
— James P (Flora J) mech eng USMC h 27 Appleton ave
— James P jr student BHS bds 27 Appleton ave
— John bds 35 High B F and at Boston
— Margaret Miss bds 35 High B F and at Boston
— Mary M Mrs emp Hygrade Lamp Co (S) bds 413 Cabot
— Mary T Miss maid 12 Lowell bds 42 Railroad ave
— Maud widow Roy L emp AB&W Inc (S) h 5½ Judson
— Morris E (Ida E) jewelry 413 Cabot h do
— Nicholas bds 35 High B F and at Boston

F. G. Allen Furniture Co. 280 Cabot Street Telephone 524
We Can Save You Money - Quality Goods - Right Prices

FRED B. ROSS Catering for Socials and Parties
ICE CREAM, FROZEN ICES AND HOME MADE CANDIES
256 CABOT STREET, Telephone 2254 QUALITY GOODS AND SERVICE

NORTON
— Thomas J (Catherine A) h 42 Railroad ave
— Ursula A Miss bds 413 Cabot
— William C (Mary J) h 35 High B F and at Boston
— William C jr (Mary) bds 35 High B F and at Boston
Norwood Hazel F Miss clk USMC bds 5 Pond
— John M (Gertrude M) patrolman BPD h 17 Cedar
— Robert F student (Essex Co Agri sch) bds 5 Pond
— Sheldon R bds 17 Cedar
— Wilbur F mach USMC h 5 Pond
Nostrand Nellie F widow Edward bds 38 Lothrop
Nott Eliza M widow William E h 12 Warren
Noyes A Frances widow Sewall H bds 8 Frankwood ave
— Arthur E (A Belle) lastmaker 97 Rantoul h 6 Smith
— Carroll (Alice M) shwkr (Salem Shoe Co) h 13 Lovett
— Chester R emp WPA bds 13 Lovett
— Cortland H bds 15 Bartlett
— Dorothy A Miss clk USMC bds 13 Lovett
— Emily M Miss student nurse Bev Hospital bds do
— George C (Marion G) emp WPA h 9 Mill
— George C student BHS bds 9 Mill
— George H laborer WPA h 9 Hardy
— H Leonard shwkr Arrow Shoe Co (D) bds 140 Rantoul
— Harlan S (Helen L) asst adv mngr 110-114 Cabot h 27 Broadway suite 2
— Harry (Amanda E) shwkr Alber Shoe Co (Amesbury) h 140 Rantoul
— Howard (Gertrude) shwkr Jacob Shoe Co (L) h 15 Bartlett
— James W lumper General Sea Foods Corpn (B) bds 140 Rantoul
— Kenneth G bds 15 Bartlett
— Lasca H Miss bds 9 Mill
— Mildred G Miss clk USMC bds 13 Lovett
Nozka Michael gdnr r 125 Balch h at 118 Bridge st Salem
Nozkl Henry W chauffeur 12 Lothrop h at 83 Bridge st Salem
Nuccio Joseph (Vernetta C) propr Economy Shoe Repairing 334 Rantoul h 25 Creek
Nugent Catherine A widow James J h 11 Vine B F
— Dorothy M Miss sec 25 Beacon (B) bds 11 Vine B F
— James J meter reader BG&ECo bds 11 Vine B F
Nunes Austin P (Louisa P) mach USMC h 20 Davis rd
Nutt William H (C Maude) inventor USMC h 48 Baker ave
Nutter Carrie A Miss bds 5 Hoover ave
— Doris Miss tchr Brown Junior High (Malden) bds 6 Lake View ave
— Ella F Mrs bkpr 211-217 Rantoul h 43 Wallis
— Herbert L (Lucille E) laborer WPA also car salesman h 2 Chase
— John G (Mary E) retired h 303 Cabot
— Keith W (Ella F) mach USMC h 43 Wallis
— Rosa B widow Niron W cook 10 Federal bds 43 Wallis
— Theodore F (Jessie S) pres mngr Nutter's Beverly Shop Inc 248A Cabot h 38 Broadway
— William A (Mary I) emp (Salem Laundry) h 6 Lake View ave
NUTTER'S BEVERLY SHOP INC (Theodore F Nutter pres mngr) dry goods 248A Cabot See head lines
Nutting Almon M retired h 346 Cabot
—Frank B masseur bds 346 Cabot
— Leslie J (Ruth M) tchr BHS and Co-op Trade sch h 124 Essex

HURRY GET A NEW DIRECTORY
Don't Miss 2000 New Names a Year

SILVER'S
PLUMBING — HEATING
ELECTRICAL SUPPLIES
Wholesale—Retail
44-48 Lafayette St. Tel. 1681 SALEM

NUTTING
— W Stacey (Blanche G) mach USMC h 23 Swan
Nuzner (see Neusner)
Nylund Carl O (Anna I) molder USMC h Belmont
— Carl R (Priscilla) rem to Danvers
— Edith Miss bds C O Nylund
— Ellen V Miss bds C O Nylund
— Elsie Miss bds C O Nylund
— Harold bds C O Nylund
— Harry T produce mngr 200-202 Cabot h at King st Rockport
— Hazel L Miss student BHS bds C O Nylund
Nyman Chester L (Hazel D) civil eng So Essex Storage Co (S) h 4 Clifton ave
Oak's Service Station (Stott A Morse propr) oils etc 362 Rantoul
Oakes Alice M Miss title examiner Suffolk Co Court House (B) h 148 Elliott
Obear Benjamin L died May 16 1938
— Benjamin L 2nd student BHS bds 15 Sylvester ave
— Fannie L widow Benjamin L h 8 Sylvester ave
— Gustavus S (Ethel R) plumber h 24 Bates Park ave
— Harold W plumbing bds 9½ Peirce ave
— Irving F (Ethel W) plumber h 9½ Peirce ave
— Kenneth B (Ruth E) lather h 5 Rowell ave
— Marcena H widow George O h 15 Ives suite 7
— Murray E (Bertha M) mach USMC h 15 Sylvester ave
— Murray W student BHS bds 15 Sylvester ave
— Nellie F Miss h 44 Federal
— Park off Livingstone ave ext near Danvers River
☛ (See Ober)
Ober Alice H Miss investigator 145 Cabot rms 3 and 4 h 15 Ives suite 7
— Allen E (Grace I) lineman NET&TCo h 32 Guild rd
— Catherine widow Luther bds 60 County way
OBER CHARLES E (Elizabeth H) pres Beverly National Bank 240 Cabot h 85 Lothrop See page 17
— Dorothy E Miss bds 32 Guild rd
— Edward H (Evelyn N) broker 49 Federal (B) h 7 Endicott
— Elmer C (Phyllis H) emp (Salem Sign Co) h 3 Doane ave
— Everett A retired bds 24 Sherman
— Grace wife of Harlan F died April 30 1938
— Harlan F agt Alexander Hamilton Inst (B) h 29 Corning
— Harrie L (Annie F) asst treas (140 Federal B) and vice pres Beverly Co-operative Bank h 72 Dane
— Janet A widow John A h Bailey ave
— Julia E widow Prince died June 3 1938
— Ralph E (Linnie C) plmbr 19 West B F h 2 Woodland ave
— Rodney D (M Eunice) painter bds 2 Woodland ave
— Ronald A emp WPA rem to Wellesley Mass
Oberg Andrew L student BHS bds 9 Summer
— Dorothy T Miss music teacher bds 9 Summer
— Ernest O (Eva L) draftsman USMC h 9 Summer
O'Brien Alice M Mrs ward maid Bev Hospital bds do and h 1 Bass
— Annie M Miss nurse h 16 Fayette
— Annie T Miss shwkr Salem Shoe Co (S) h 7 Mechanic
— Bertha M Mrs propr 147 Cabot h 161 do suite 2
— Catherine E widow Thomas F h 15 Agate
— Dorothy E Miss emp Hygrade Sylvania Corpn (S) bds 11 Lothrop

KEEP CLEAR OF OLD DIRECTORIES
They send you miles out of your way.

Snow White Laundry
12 LOTHROP STREET
Tel. Beverly 2204 DRY CLEANING Tel. Gloucester 3023
Modern Equipment to Give Perfect Satisfaction. Prompt Deliveries. Right Prices. Let Us Serve You.

O'BRIEN
— Edward J student BHS bds 14 Matthies
— Elizabeth A Miss hskpr 11 Phillips bds 7 Charnock
— Ellen H Miss bds 27 High B F
— Harold B (Thelma F) attendant 25 Cabot h 85 Elliott suite 1
— Harold D (Thelma C) salesman rms 20 Chapman
— Harry E comp 114 Cabot bds 21 Chapman
— Helen B Miss nurse bds 14 McKinley ave
— Helen M Miss stenog USMC bds 14 Matthies
— James R (Frances J) draftsman USMC h 9 Cedar
— James S (Jessie F) h 20 Bennett
— Johanna widow Patrick W maid h 7 Charnock
— John F emp WPA bds 15 Agate
— John J (Mary E) h 9 Home
— John J jr mach USMC rem to Manchester
— Joseph J (Mary C) laborer WPA h 20 Summit ave
— Margaret J widow William H h 9 Bay
— Margaret M widow John J h 14 Matthies
— Marjorie E Miss clk 244 Cabot bds 14 Matthies
— Mary A Miss h 20 Chapman
— Mary A Miss bds 7 Mechanic
— Mary E Mrs hskpr 6 Columbus ave h 9 Home
— Michael W bds 18 Cedar
— Patrick J (Mary D) gate crossing tender 594 Hale P C also clk 719½ Hale B F h 32A West do
— Patrick J gdnr 142 Valley h 27 High B F
— Paul rem to Salem
— Pearl T Mrs clk USMC h at 23 Appleton Salem
— Percy C (Alice M) foreman Salem Gas Co (S) h 1 Bass
— Peter P (Barbara K) plumber 10 Oak B F h do
— Richard H rem to California
— Robert F chauffeur Ideal Supply Co bds 9 Bay
— Robert J emp CCC (No Adams) bds 1 Bass
— Robert J student BHS bds 14 Matthies
— Thomas E bds 15 Agate
— Timothy J (Mary H) h 726 Hale B F
— Vincent P draftsman USMC h at 202 Humphrey st Swampscott
— William F (Edna E) laborer WPA h 26 Cox ct
— William J student BHS bds 14 Matthies
— William J bds 15 Agate
— William T (Alice R) mach Submarine Signal Corps (B) h 9 Bay
O'Callahan Edward F student Bev Co-operative Trade sch bds 36 Simon
— Mary A Miss supervisor USMC bds at 70 Broad st Salem
— Mary E Mrs hskpr 11 Pickett h 36 Simon
— William J (Mary E) mach USMC h 36 Simon
— William J jr student Bev Co-operative Trade sch bds 36 Simon
☞ (See Callahan)
O'Connell James H clerk Cullivan's Mkt 91 Cabot h 5 Silver ct
— Kathleen E Miss bkpr Fay Motor Co (P) bds 5 Silver ct
— Lena Mrs housekeeper 315 Rantoul suite 6 bds do
— Matilda M Miss sec John Flynn & Sons (P) bds 5 Silver ct
— Vincent M emp USMC rms 436 Rantoul
O'Connor Anna A Miss h 32 Railroad ave suite 8
— Anna M Miss rem to Ireland

IPSWICH DIRECTORY
Now Compiling for 10 Towns in Northern Essex County.
CROWLEY & LUNT

ALMY'S *Department Stores Since 1858*
Beverly 1091 **Salem 1290**

O'CONNOR
— Dennis h 151 Hale
— John E leatherwkr Amdur Leather Co (D) bds 174 Colon
— John H Rev asst rector rem to Canton
— Katherine E Miss bds 32 Peirce ave
— Raymond C teacher 545 Cabot h at 8 Chestnut st Salem
— William E bds 12 Moulton ct
— William L (Bessie M) h 47 Simon
☛ (See O'Conner, Connor and Connors)
Odd Fellows Building 188-194 Cabot and 3 Broadway
— Fellows Hall 3 Broadway
ODELL CHARLES L (Helen M) pres Beverly Savings Bank 175 Cabot h 10 Atlantic ave See front cover
— Harry A (Edna F) shoewkr 105 Rantoul h 18 Franklin pl
— Harry W student BHS bds 18 Franklin pl
— Marjorie A Miss bds 18 Franklin pl
— Park near B&MRR station
Odeneal Thomas H physician 27 Thorndike h at Gloucester
O'Donnell Alice T Miss rem to New York
— Edna F Miss clk The Gt A & P Tea Co (Federal S) bds 7 Pleasant
— Henry J (Eleanor M) mach USMC h 34 Ashton
— John E (Agnes) laborer rem to Worcester
— Katherine widow John P h 9½ Edwards
Ogilvie Mary L Miss auditor rem to Lawrence
O'Hara Elizabeth P Miss sec Liberty Mutual Ins Co (B) bds 50 Valley B F
— Kathleen T Miss clk First Nat'l Bank (B) bds 50 Valley B F
— Margaret M Miss waitress bds 50 Valley B F
— Mary E Miss bds 50 Valley B F
— Nora K Miss clk Sears Roebuck Co (B) bds 50 Valley B F
O'HARA PATRICK F house painting, wall papers and paints 287 Cabot h at 1 Arbella st Salem See page 8
— Thomas J (Margaret) gdnr 806 Hale h 50 Valley B F
O'Hearn Ellen Miss seamstress bds 31 Woodbury
— James (Lillian M) laborer 20 Oak B F h 11 Connolly pl do
— John (Annie) yardman 20 Oak B F h 7 Connolly pl do
— Lillian M Mrs hskpr 83 Lovett h 11 Connolly pl B F
— William (Alice) tmstr 20 Oak h 9 Connolly pl B F
☛ (See Ahearn and Hearn)
Ohlson Charles H foreman USMC h at 6 Hawthorne Lynn
☛ (See Olsen and Olson)
O'Keeffe Nora Miss died Dec 10 1938
Old Ladies' Home (Mrs Carrie E White matron) 78 Lothrop
— Standley House (Miss Ethel F Hines and Miss Marion E Derry proprs) tea room 122 Standley
— Woodberry Tavern (Mrs Ruth B Sunderland mngr) restaurant etc 1 Woodbury
O'Leary Clara N widow Harry L h 14 Bennett
Oliver Albert S rodman WPA bds 4 Goldsmith ave
— Edna M Mrs emp 281A Cabot h 42 Charnock
— George B (Edna M) propr Little Woodcock Restaurant 281A Cabot h 42 Charnock
— John R (Ruth M) mech eng USMC h 28 Federal
— Margaret T Miss head nurse Beverly Hospital bds do
— Royal S (Edith M) h 4 Goldsmith ave

RANTOUL PHARMACY *Your Registered Prescription Store*
Rantoul, cor. Pond St. Tel. 2478 or 635

ERNEST WRIGHT ICE AND OIL
RIGHT PRICES
PROMPT DELIVERIES
THE QUALITY ICE THAT GIVES SATISFACTION
Our Trucks Can Serve You Daily. Office and Res. 24 ODELL AVE., Beverly, Mass. Tel. 764

O'LOUGHLIN

O'Loughlin John W (Helen E) eng Edison Elec Light Co (B) h 18 Whitney ave
Olsen Christen died Feb 1939
— John student BHS bds 293 County way
— John E (Inga A) carpenter 253 Rantoul h 293 County way
— Max mngr 5 Mill bds do
— Nathalie Miss cook 40 Prince bds do
— Oscar A stenog (Harvard) bds 293 County way
— Sven died Nov 17 1938
Olson Charlotte O widow Olof M h 21 Mason
— George M slsmn 82 River bds 21 Mason
— George W clk USMC also student Bentley's Sch of Acct'g (B) bds 14 Locust ave
— John P (Ruth P) lumber clk 82 River h 14 Locust ave
— Philip R student (Northeastern) and reporter 110 Cabot bds 14 Locust ave
— William A foreman USMC bds 21 Mason
☞(See Ohlson and Olsen)
Olszenski John J emp Stuart Last Co h at 45 Charter st Salem
O'Maley Thomas H (Mary M) installer NET&TCo (L) h 175 Lothrop
O'Meara Sarah E Miss maid 2 Monument sq bds do
O'Neil Mary Miss bkpr 221 Rantoul bds at 139 High st Danvers
— Susie F Miss bds 7 Lawrence
— Thomas (Mary E) gdnr h 7 Hale Park ave
☞(See O'Neill)
O'Neill George D (Gladys C) radio engineer (Sylvania Corpn S) h 93 Lovett
— James W (Annie B) reserve patrolman BPD h 41 Glidden
— John H (Ruby B) foreman USMC h 10 West Dane
— Joseph E asst civil eng 242 Cabot rms 10-20 h at 35 Packard st Brockton
— Mary Mrs cook 23 Ober bds do
— Mary C Miss student (Emmanuel) bds 47 Webster B F
— Matthew (Elizabeth) molder USMC h 39 Glidden
— Ruby B Mrs maid 22 Appleton ave h 10 West Dane
— Sarah M Miss student Burdett's (L) bds 10 West Dane
— Sarah M (Elsie R) mach USMC h 11 Home
☞(See O'Neil)
Onesti Margaret Miss student BHS bds 139 Park
— Rose widow Philip h 139 Park
— Victoria A Miss emp Hygrade Lamp Co (S) bds 139 Park
Opie E Harold clk USMC h at 19 Michigan ave Lynn
Order of United American Mechanics Golden Star Council No 22 131 Cabot
Ordway Leverett S night watchman 1 Water bds 25 Ellsworth ave
— Philip H (Martha) emp A C Lawrence Co (P) h 30 Stone
O'Reilly F Virginia Miss clk Merchants Nat'l Bank (B) bds 106 Hale
— Philip C J bds 106 Hale
— William J insp USMC h 106 Hale
— William J jr clerk Buy Right Store (S) bds 106 Hale
Oriola Dominick (Mary M) mach USMC h 26 Grant apt 2
Ormsby Alice M Miss clk USMC (B) bds 38 Pierson
— Paul W (Hattie H) mach USMC h 38 Pierson
— Ruth E Miss student (Gordon College) bds 38 Pierson
O'Rourke Thomas M rms 47 Railroad ave
— Violet E widow Thomas F rem to Salem
Orr Annie J Mrs bds 27 Brackenbury
Osborn Elizabeth G widow Charles C clk AB&W Inc (S) h 37 Bartlett

Merton S. Ward FLORIST
FUNERAL AND WEDDING WORK A SPECIALTY
Grower of Cut Flowers, Greenhouse Plants in Season, Bedding Plants, Spring Vegetables, Vegetable Plants.
GREENHOUSES: COR. CORNING AND EAST LOTHROP STS. TEL. 2536

The Quality Press Printing Service
67 WALLIS STREET Tel. Beverly 700 BEVERLY, MASS.

OSBORN
— Priscilla Miss clk 211 Rantoul bds 37 Bartlett
— Ruth Miss bkpr 211 Rantoul bds 37 Bartlett
Osborne Edward C spring maker USMC bds 14 Butman
— Edwin A (Hannah A) retired h 456 Essex
— Merrill C truck driver 57 Williams bds at 133 Center st Danvers
— Seymour W farmhand 57 Williams bds at 133 Center st Danvers
Osgood Bertha F Miss hskpr 315 Rantoul bds do
— Mary P widow Horace C agt linens etc bds 106 Cabot
— Doris T Miss grad nurse Beverly Hospital bds do
— Katherine G Mrs rem to Worcester
O'Shea Dennis J (Mary A) mach USMC h 29 Northern ave
— John D (Alma R) chauffeur 82 River h 33 Beckford
— Margaret H widow Daniel h 5 Roundy
— Mary E Miss student St Mary's sch bds 33 Beckford
Osheroff Joseph lunch 105 Rantoul h at 25 Henry ave Lynn
Ossinski John emp (Boston) h 14 Stone
Ossipow Samuel foreman 105 Rantoul h at 29 Esmond st Dorchester
Ostberg Ernest S emp WPA h 7 Back
O'Sullivan Isabelle C Mrs nurse h 324 Cabot
— Joseph P (Isabelle C) h 324 Cabot
Ottley Dorothy M Miss clk Merchants Nat'l Bank (B) bds 23 Bennett
— Francis S (Cecile F) mach USMC h 23 Bennett
— Francis S jr (Marion H) emp WPA h 362 Essex
— William F B emp USMC bds 23 Bennett
Ouellette Albert W (Frances C) var store (14 Lowell P) h 32 Winthrop ave
— Annie widow Joseph h 10 Fayette
— John J (Dorothy E) truck driver 10 Fayette h 30 Pleasant
— Leo J (Marion V) mngr Danvers Motor Co (166 Holten D) also (Speedway Express) 10 Fayette h 2 Warren
— Leo T student BHS bds 9½ Bisson
— Lillian I Miss emp Leopold Shoe Co (S) bds 10 Fayette
— Louise E Miss student St Mary's High sch bds 10 Fayette
— Oscar (Speedway Express) 10 Fayette bds do
— Paul T foreman USMC h at 26 Wheatland st Salem
— Philip A (Bertha B) painter rem to Danvers
— Philip E (Katherine A) emp WPA h 11 Pickett ct B F
☞ (See Willet)
Overberg Arthur W (Elizabeth S) mach USMC h 36 Essex
— Esther A Miss bds (16) Overlook ave
— Harold J (Gerda E) moulder USMC h (16) Overlook ave
— Raymond E student BHS bds (16) Overlook ave
Overseers of Poor (see Board of Public Welfare)
Owen C June Miss bds 324 Cabot
— James H sailmkr 202 Rantoul h at 151 Elliott Danvers
— Norman L (Charlotte H) ptnmkr USMC h 12 Walnut ave
Owler Irene M Miss laundress Beverly Hospital rms 35 Herrick
PACKARD AGENCY (Trowt & Murray proprs) 711-717 Hale st B F Tel 9 See foot lines
— Charles J (Margaret A) plumber U S Navy yd (Charlestown) h 191 Lothrop
— Edward W (Lillian) emp WPA h 36 Stone
Pace Ruth M Miss stenog 116 Water bds at Main st Rowley
Packer Leonard I (Leona B) sub clk Bev P O also emp USMC h 9 Myrtle
Page Agnes V Mrs emp Hygrade Lamp Co (S) h 266 Cabot

TROWT & MURRAY JOHN A. TROWT, Prop. 711-717 Hale St. Beverly Farms
PACKARD—SALES AND SERVICE
Cars for Rent. Storage. Supplies. Sundries. Automobile Repairing.
Telephone 9

Be Accurate In ADDRESSING YOUR MAIL. Use the Directory.

PAGE
— Albert J (Elizabeth A) steamfitter h 11 Charles
— Asyria R widow Willis W h 49 Elliott
— Benjamin H (Marjorie T) emp WPA h 15 Lovett
— Blanche C Miss hairdresser 175 Washington (S) bds 34 Rantoul
— Earl H (Eltonne) emp County Engineer's office (S) h 6 Judson
— Elizabeth M Miss operator Helburn Thompson Co (S) bds 37 Walcott rd
— Ellen widow Charles A h 28 Cliff
— Emma L widow Philemon domestic nurse h 34 Rantoul
— Florence E Miss bds 11 Charles
— George (Lydia) caretaker Ayer est Paine ave P C h do
— Harold R (Gertrude C) laborer 85 Water h 5 Cove ave
— Herbert F (Agnes V) tacker Helburn Thompson Co (S) h 266 Cabot
— Herbert W (Annie H) foreman Helburn Thompson Co (S) h 37 Walcott rd
— John H died Dec 28 1938
— John W tchr BHS also Trade sch bds 8 Columbus ave
— Katherine H widow James W h 14 Central
— Louis W broker (106 Lafayette S) bds 37 Walcott rd
— Noah L (Katherine D) mach 97 Rantoul h 16 Eastern ave
— Ralph G (Emma) slsmn h 21 Fillmore
— Stover O retired rem to Boston
— William E diemaker USMC h 32 Ashton
— William H clk 380C Cabot bds 11 Charles
☞(See Paige)
Paglia Alfredo (Santina) lunch 258 Rantoul h 260 do
— Antonio student BHS bds 260 Rantoul
— Louis clk 262 Rantoul bds 260 do
Pagliaruli Domenico groc 261 Rantoul bds do
— Vito h 261 Rantoul
Paige Lester P (Narda P) clk bond dept First of Boston Corp'n (B) h 13 Lowell
Painchaud Ann C Mrs emp Hygrade Lamp Co (S) h 16 Hillcrest ave
— Raymond R (Ann C) welder Turner Tanning Co (P) h 16 Hillcrest ave
Paine Charles A emp USMC rms 321 Cabot
— John D foreman USMC h at 1 Doane st Marblehead
— Lillian M widow Frederick G h 84 Cabot
— Mary W widow James L (9 Waterhouse Cambridge) s r 93 Hale
☞(See Payne)
Palardy Oliver L (Jeannette) mach USMC h 15 Cliff
Palm Alma Miss stenog USMC bds 37 Mill apt 3
— Alma M Mrs h 37 Mill apt 3
— Arvid N died Feb 13 1939
— Henry A mach USMC bds 37 Mill apt 3
Palmer Aaron B (Eliza C) retired rem to Florida
— Albert O (Addie P) concrete and grading 8 Story ave h do
— Charles A (Dora M) cable splicer NET&TCo (S) h 101 Corning
— Dean M student BHS bds 578 Cabot
— Doris M Miss grad nurse bds 578 Cabot
— Earl B (Ida H) gdnr 56 West B F bds 19 Opal ave
— Florence A Miss bds 8 Story ave
— Ida H Mrs emp Salem Laundry Co (S) bds 19 Opal ave
— J Everett (Gladys W) emp WPA h 19 River
— John A emp 1 Dodge h 31 do
— Joseph A (Lena M) laborer 20 Oak B F h 12 Connolly pl do
— Miriam L Miss bkpr 223 Cabot bds 311 do

HURRY GET A NEW DIRECTORY
Don't Miss 2000 New Names a Year

S. M. HILL COMPANY
ICE AND OIL DELIVERIES ANYWHERE
We invite you to inspect our line of Air-Conditioned Ice Refrigerators on display at our show room. Our prices will interest you.
91 PARK STREET, BEVERLY, MASS. TEL. 1372-W

PALMER
— Myrtle F wife of John A died April 10 1939
— Myrtle M widow Francis L h 12 Fossa ter
— Norma P Miss student (Shauffler) bds 578 Cabot
— Norman W (Dora E) monotype op Beckler Press (B) h 6 Wilson
— Ralph O emp Miller Est (W) bds 8 Story ave
— Thomas F (Jennie R) chef h 578 Cabot
— Thomas F jr bds 578 Cabot
— Wilson gen supt USMC h at 56 Orchard st Marblehead
☛ (See DiPalma) [County Way
Palombo Peter D (Ruth G) vice pres Naumkeag Auto Sales Inc 4 Colon h 292
Paluzzi Antonio died Oct 17 1938
— Philip (Eleanor) laborer WPA bds 31 Home
— Sabina widow Antonio h 31 Home
Pandolphin James V bds 22 Winthrop ave
Panneton Leo J (Mary R) groc 63 Front h do
Panunzio Diodato (Mary) groc & prov 92 Rantoul h do
Panzero Michael (Philomena) foundryman USMC h 8½ Mechanic
Paolillo Benjamin (Mary) propr Model Auto Service 112 Rantoul h 98 do
— Carmine (Amelia) propr Universal Car Garage 102 Rantoul also Bev Auto Wrecking Co r 60 Pleasant h 100 Rantoul
— Emil hairdr 142 Rantoul rms 239 Cabot
— Louise M Miss student BHS bds 100 Rantoul
Paolini Emidio (Rosina) molder USMC h 14 Marion ave
Papa Antonio (Bertha H) bds 26 Chase
— Domenick student BHS bds 26 Chase
— Gaetano cleaner 98 Park bds 26 Chase
— John (Vincenza) h 26 Chase
— John jr (Angelina) laborer WPA h 67 Park
— Mary E Miss bds 26 Chase
— Rocco bds 26 Chase
Papageorge John emp 174 Cabot bds 176 do
Pappas John C (Gloria Chain Stores) 268 Rantoul h at 122 Belmont Watertown
— John G hairdr 136 Dodge h at 32 Broadway Ipswich
Paquin Aldric retired rms 76 Cabot
Paradise Arthur clk 188-190 Cabot h at Middleton
Pariseau Alma R Mrs clk 48A Beckford h 3 Prospect
— Arthur W (Alma R) h 3 Prospect
— Leo (Gracie M) chauffeur 80 Colon h at Hamilton
— Oscar A (Dolorosa) chauffeur 5 West Dane h 24 Roundy
Parisella Anita Miss bds 6 Ropes
— Elizabeth T Miss student nurse Beverly Hospital bds do
— James (Mary) emp WPA h 6 Ropes
— James A (Mary) caretaker A C Ratshesky 31 Ober h 32 do
— Julius P (Mary) mach USMC h 139 Park
— John bds 41 Whittier
— Loretta M widow Gerardo L h 375 Rantoul
— Louis J (Elizabeth) tailor h 6 Beckford
Park Hotel (Louis P Audet propr) rooms and lodgings 146-148 Rantoul
PARK WRECKING CO (Howard A Leighton and Anton Wiesman) auto parts etc 122 Park See page 15
Parker Carl W (Marguerite E) emp USMC h 33 Grant
— Elmer R (Phyllis H) mach 140 Elliott h 45 Broadway suite 3
— George W (Caroline L) bds 31 Whitney ave

Household Fuel Corp. "THE CELEBRATED D L & W BLUE COAL"
HENRY S. ARCHER, Manager 68 PLEASANT STREET TEL. 2095
RANGE AND FUEL OILS

FRED B. ROSS Catering for Socials and Parties
ICE CREAM, FROZEN ICES AND HOME MADE CANDIES
256 CABOT STREET, Telephone 2254 QUALITY GOODS AND SERVICE

PARKER
— Harry J retired bds 13 Blaine ave
— Hattie B Miss bookkeeper 132-138 Cabot bds 25 Atlantic ave
— Hazel E Miss bkpr YMCA (B) bds 21 Federal
— J Edgar pres 101 Rantoul 4th floor h at 8 Jefferson st Marblehead
— Kathleen L Mrs nurse 9 Vine B F bds do
— Marion Miss nutrition wkr 271 Cabot h 72 Lothrop
— Perley P (Elizabeth F) contractor 20 Princeton ave h do
— Rachel Miss bds 6 Folger ave
— William B (Priscilla) Spencer Reg Co 59 Lovett h do
PARKER WILLIAM H (Mary D) mngr (The Kennedy Co) (203 Essex Salem) h 25 Atlantic ave See page 30
Parkhurst Albert E (Eleanor C) physician 1 Monument sq h 6 Columbus ave
— Edward C student (Deerfield Academy) bds 6 Columbus ave
Parkinson Richard H (Mary T) emp BFD h 13 Burton ave
Parks Dawn E widow Walter E tchr Briscoe sch h 10 Central
— William J hostler Boots & Saddle Riding school (B F) bds 287 Rantoul
Parmenter Catherine T Mrs bds 40 Hillside ave
— Clay G (Marjorie L) clk 175 Cabot bds 21 Winslow rd
— John S blacksmith USMC h 21 Winslow rd
— Lloyd M (Norma A) emp WPA h 14 School
Parquin Alderic rms 76 Cabot
Parramatta Realty Co (Charles F Terrio, James W Blackmer) Corning
Parsons Alfred E (Kate N) gdnr C K Cummings h Paine ave P C
— Benjamin S orderly Beverly Hospital bds 607 Cabot
— Clyde A died June 11 1938
— Edgar L (Mary L) foreman WPA h 50 Winthrop ave
— Grace widow Clyde A rem to Connecticut
— Helen G Miss died May 5 1939
— James C millhand Pequot Mills (S) h 53 Lovett
— John J (Jennie H) auditor B&MRR (B) h 5 Gregg
— Mark J (Maude E) emp WPA h 10 Ropes
— Priscilla E Miss emp Webster & Atlas Nat'l Bank (B) bds 50 Winthrop ave
— Robert C student BHS bds 50 Winthrop ave
— Sara A widow Ira W h 607 Cabot
— Theodore D mech eng USMC h at 24 Pickwick rd Marblehead
Pascall John (Caroline M) (General Auto Supply Co) 149 Cabot h 1 Bancroft ave
Pasek Harry F (Alice) driver Hathaway's Bakery (S) h 3 Prescott
Pasquale Genevieve F Miss grad nurse Beverly Hospital bds do
Pasquarelli Alfred student BHS bds 47 Chase
— Giuseppe (Lena) laborer WPA h 47 Chase
— Mario R emp 105 Rantoul bds 47 Chase
— Romolo (Marianna) emp 9 Story ave h 156 Park
Pasquarello Dominic (Conjetta) emp WPA h 231 Rantoul
Pasqueretto Vito bds 380 Rantoul
Passante Anna B Miss mngr Western Union Tel Co 5 Broadway bds 6 Munroe
— Margaret R Miss tel op NET&TCo (S) bds 6 Munroe
— Samuel (Mary F) h 6 Munroe
Passick Zena widow Samuel bds 4 Ives
Pastena John emp 861 Hale bds 13 Connolly pl B F
Patch Abbie L widow Charles L h 500 Essex
— Alma R Mrs clk 199 Cabot h 105 Bisson
— Anna G Miss bds 500 Essex

TEL. SALEM 392
PARSONS' LAUNDRY
Quality Laundry and Cleaning Services
72 LORING AVENUE SALEM, MASS.

SILVER'S
PLUMBING AND LIGHTING FIXTURES
For Every Purse and Purpose
44-48 Lafayette St. Tel. 1681 SALEM

PATCH
— Benjamin A (Anna T) real est also treas & mngr Lee, Fraser & Patch Inc 234 Cabot rms 3 and 4 h 5 Columbus ave
— Charles A (Alice B) chauffeur 555 Essex h 2 Hull
— George A clk Southgate Co (State B) bds 3 East Corning
— Georgianna widow Frederick W h r 22 Essex
— Harold G (Gladys E) mach Hygrade Sylvania Corpn (S) h 243 Lothrop
— Harriet F widow Hervey E h 11 Woodbury
— Hilda S Mrs hairdr 50 Broadway suite 4 h do
— Jennie widow Isaac F h 6 Silver ct
— John H (Hilda S) 2nd officer United Fruit Co (B) h 50 Broadway suite 4
— Mabel R widow A Frank h 7 Thorndike
— Mary E widow Charles E h 50 Butman
— Philip F (Elizabeth H) h 17 Princeton ave
— Phyllis A Miss clk USMC bds 105 Bisson
— Rachael E Miss bkpr Pickering Coal Co (Union S) bds 105 Bisson
— Ralph G (Margaret M) mach USMC h 3 E Corning
— Richard W (Alma R) h 105 Bisson
— Richard W jr asst mngr (Lynn Hospital laundry) bds 105 Bisson
— Robert T slsmn (Salem Elec Lt Co) bds 29 Washington
— Roland C (Ethel F) clk USMC h 29 Washington
— Roy K (Almira S) sec Lee, Fraser & Patch Inc 234 Cabot rms 3 and 4 also atty at law (81 Washn S) (tel Salem 1148) h 16 Dodge tel 47
— Roy L (Ethel M) mkt gdnr 500 Essex h 460 do
— Roy N (Marion S) h 3 Hale Park ave
— Willis G mkt gdnr 500 Essex bds do
Patrini (see Pietrini)
Pattarozzi Antonio shwkr 91 Rantoul bds 88 do
Patten Abbie I Miss teacher C S Brown sch h 7 Devon ave
— Clara E Miss corsetiere 1 Boylston (B) bds 14 Pond
— Claude H (Mary A) tchr BHS and Trade sch h 97 Baker ave
— George F registrar Nat'l Re-employment office (State House B) bds 7 Devon ave
— Harriet A widow Edward M bds 3 Arthur
— Harry B (Marjorie E) draftsman USMC bds 51 Essex
— Helen T Miss tchr Horace Mann sch (Roxbury) bds 12 Princeton ave
— Karl W (Elinor N) rem to Lynnfield Ctr
— Kenneth W city truck driver bds 7 Devon ave
— Nina G widow Wilfred M clk 207 Cabot h 51 Essex
— Richard C student BHS bds 51 Essex
— Seddie A widow Egbert E h 12 Princeton ave
Patterson Milton A (Edna E) carp h 20 Mulberry
— Milton R student (B U) bds 20 Mulberry
— Raymond A (Mildred T) electrician USMC h 13 Longwood ave
— Wilhelmina Miss principal McKay sch bds at 266 Pleasant Marblehead
Patti Anthony bds 10 Chase
— Antonio (Josephine) pres Italian Republican Club 244 Rantoul h at Marblehead
— Luigi (Alfia) laborer WPA h 10 Chase
Paul Beatrice I Miss clk USMC bds 6 Roderick ave
— Katherine E Miss clk USMC bds 6 Roderick ave
— Kenneth J emp USMC bds 6 Pond
Pauling Horace E mngr C F Tompkins Co 132 Cabot h at Main Wenham

KEEP CLEAR OF OLD DIRECTORIES
They send you miles out of your way.

Snow White Laundry
12 LOTHROP STREET
Tel. Beverly 2204

SATISFACTORY SERVICE
Is Our Motto.
We Are At Your Service.
PROMPT DELIVERIES

PAULING
— Henry F jr bds 51 Dodge
Pave Louis propr Hamilton Paint & Hardware Co 311 Rantoul bds 75 Odell ave
— Maurice died Dec 24 1938
Payne Arthur E (Eugenie I) production supervisor USMC h 25 Pearl
— Charles W (Harriet L) mach USMC h 49 Eastern ave
— Esther L Miss tchr Centerville sch bds 30 Mason
— Evelyn M Miss clk USMC bds 17 Balch
— Harry B (Sarah E) mach USMC h 17 Balch
— Henry W (Ruth T) news reporter bds 2 Lovett
— Phyllis M Miss student BHS bds 17 Balch
— Thomas P (Sarah E) filer USMC h 30 Mason
☛ (See Paine)
Payson Almore A (Phyllis M) rem to Portland Me
— C Priscilla Miss rem to California
— Edwin V (Elizabeth F) file clk Eastman Gelatine Co (P) h 11 Ellsworth ave
— Ernest W bds 26 Cox ct
— George H shwkr rem to Lynn
— Walter S (Helen C) h 1 Cole
Peabody Building 154-156 Cabot
PEABODY C ALDEN vice pres and mngr John Girdler Co 15 Cabot h at 26 Ash st Danvers See margins
— Charlotte V Miss student Bev Hospital bds do
— Constance C Miss student (B U) h 6 Newbury
— Frederick A bds 20 Union
— Gilbert B (Emma T) draftsman USMC h 7 Putnam
— John H (Hattie L) mach USMC h (19) Stewart ave west
— Lincoln R (Elizabeth S) (Park Chambers NYC) exporter (17 State B and NYC) s r "Parramatta" Corning
— Lucy A Miss bds 6 Newbury
— Lucy W widow Henry W (Orlando Fla) s r Montserrat rd
— Mabel R Mrs h 16 Mulberry
— Priscilla Miss tchr (North Rehoboth) bds 16 Mulberry
— Sarah D Miss bds 106 Cabot
Pead Henry F foreman Flying Horse Farm (Ham) h 51 Dodge
Pearce Beatrice Mrs emp Leopold Shoe Co (S) h 4 Riverview
— Donald B bds 4 Riverview
— Marguerite A Mrs swimming instructor 237 Cabot h 64 Cabot
— Nelson L (Marguerite A) poultry dealer 62 Cabot h 64 do
— William D (Beatrice W) mach USMC h 4 Riverview
☛ (See Pierce)
Pearse Charlotte E Miss student BHS bds 26 Bartlett
— Leslie T (Edith O) leatherwkr Pearse Leather Corp (S) h 26 Bartlett
— Leslie H jr clk (24 Peabody sq P) bds 26 Bartlett
— Marjorie F Miss emp A C Lawrence Co (P) bds 26 Bartlett
Pearson Albert G E (Elizabeth G) mach USMC h 38 Grant apt 3
— Bertram G (Elizabeth F) emp Danvers Bleachery (P) h 82½ Essex
— Edna M Miss bds 28 Northern ave
— Gilbert E bkpr Shell Gas Co Union (S) bds 41 Mill
— Henry S (Grace A) supt of agencies USMC (B) h 39 Washington
— Herbert A (Pearl F) mach USMC h 28 Northern ave
— Hjalmer G (Fredia A) emp GECo (L) h 41 Mill
— Marie L Miss tchr 6 Echo ave bds do

PROGRESSIVE MERCHANTS
All Have the Latest Directory
HAVE YOU YOURS?

ALMY'S *Department Stores Since 1858*
Beverly 1091 **Salem 1290**

PEARSON
— Marmaduke A E student Appleby School (Oakville Ontario, Ca) bds M P Pearson Montserrat rd
— Marmaduke P (Constance S R) mngr Armour Leather Co (186 South st Boston) h Montserrat rd
— Roger O bds 41 Mill
— Ruth E Miss student BHS bds 28 Northern ave
☛ (See Pierson)
Pease Lillian G Mrs maid h 4 McKinley ave
— M Alma Miss teacher McKay sch h 1 James
— Philip B rem to Appleton Me
Peaslee Alfred R (Lucy B) city emp h 47 Kernwood ave
— Sarah A widow Lincoln B bds 47 Kernwood ave
Pecci Florendo rms 11 Railroad ave
Peck Charles A clk USMC h at High st Topsfield
Peckham Irving W (Ruth E) clk USMC h 61 Essex
Pedrick Elizabeth Miss student (Wellesley) bds 24 McKinley ave
— Flora P Mrs bkpr 154 Cabot h 24 McKinley ave
— George M gdnr bds 35 Hull also h at 11 River st Woodstock Vt
— Jean A Miss student BHS bds 35 Odell ave
— Laurence D pres gen mngr and treas Ropes Drug Co Inc 188-190 Cabot h at Salem
— Lillian W widow Edmund F bds 13 Harrison ave
— Margaret B Mrs rem to Roxbury
— Ralph S (Ethel A) clk USMC h 35 Odell ave
— Raymond C emp 148 Park bds 30 Grant
— Richard G (Margaret M) rem to Cambridge
PEDRICK RICHARD V (Flora P) pres Giles Shoe Co Inc 154 Cabot h 24 McKinley ave See front edge stamp
— Varnum S slsmn Miller Co (S) bds 35 Odell ave
Peeples George N (Nilda) route frmn 116-124 Water h 5 Dearborn ave
Pehrson B Ludwig (Lillian M) emp USMC h 1A Mulberry
Peirce Celia M Miss clk USMC bds 18 Appleton ave
— Charles T clk 207 Cabot bds 18 Appleton ave
— Emily O Miss (8 Frisbee pl Cambridge) s r bds 305 Cabot
— George C (Beatice) paperhanger 18 Appleton ave h do
— Helen widow Frank maid 10 Sargent ave bds do
— Isabella T L widow B Osgood (8 Frisbee pl Cambridge) s r 305 Cabot
— Jessie L O Miss (8 Frisbee pl Cambridge) s r bds 305 Cabot
— Marion B Miss clerk Turner Mach Co (P) bds 18 Appleton ave
☛ (See Pierce)
Pellegrini Gino L asst mngr 286 Cabot bds 22 Pleasant
— Josephine P Miss clk USMC bds 22 Pleasant
— Michele (Teresa) mach USMC h 22 Pleasant
— Minerva M Miss bds 22 Pleasant
Pellerin Albert T chauffeur rem to Lawrence
Pelletier Alfred J (Eugenie Jane) mach Naumkeag Mills (S) h 43 Simon
— Charles E (Delia) weaver Naumkeag Mills (S) h 14 Summit ave
— Clarence J (Harriet J) emp WPA h 22 Franklin pl
— Dorilda widow Sigfroid hskpr 40 Pleasant bds do
— Leo A (Rose A) weaver Naumkeag Mills (S) bds 19 Chestnut
— Herman W (U S Coast Guard) bds 215 Bridge

CAMPBELL'S FUNERAL SERVICE SERVICE FOR ALL.
65 Cabot Street Telephone 13
Low Operating Cost
Assures Moderate Charges

CROMBIE FLOWERS 298 CABOT ST.
Telephones 989 — 2615

PELLETIER
— Rose M Mrs bds 26 Simon
— Wilfred (Marguerite B) mach h 215 Bridge
— William E fruit and vegetable dealer bds 215 Bridge
Pelliccia Joseph (Mary) gdnr W E Dexter P C h 730 Hale B F
Pelonzi Amerigo (Fannie C) emp USMC bds 24 Home
— Columbus coach tchr bds 24 Home
— Egidio (Florenda) emp USMC h 24 Home
— Giuseppe (Judith) h 24 Home
— Jennie M Miss emp Hytron Radio Tube Corpn (S) bds 24 Home
PEMBROKE AUBREY A (Marjorie E) whol & retail florist 579 Cabot tel 270 also 90 North at Salem tel 1059 h 579 Cabot See page 39
Pendergast George A (Mary L) mach USMC h 4 Highland ave
Pendleton Earl R bds 15 Fossa ter
— Guy Leslie (Grace O) mach USMC h 15 Fossa ter
People's Spiritualist Church 141 Cabot
Pepin Albert J (Dorothy E) emp Naumkeag Mills (S) h 10 Myrtle
— Charles H jr (Alberta F) draftsman USMC h 18 Brown
Pepper Charles M bds 16 Charles
— Horace M (Georgianna H) mach USMC h 16 Charles
— Leslie W emp NYA bds 16 Charles
— Lillian M widow George W masseuse 2 Butman h do
— Lydia F widow William T h 12 Lovett
— Vincent M attendant Sousa's gas sta (P) bds 12 Lovett
— Walter B (Hilda K) eng NE Power Co (B) bds 40 Lothrop
— Wilhelmina Miss clk 217 Cabot bds 2 Butman
Periwinkle Candy Shoppe (Winifred R Perry and Bertha F Jacobs proprs) rear 65 Lovett
Perkins Albion A polisher 453 Rantoul rms 436 do
— Albion N died Aug 5, 1938
— Alice M Miss h 25½ Atlantic ave
— Angeline widow Emanuel maid 77 Lothrop bds do
— Arthur B (Phyllis C) stable mngr H F Chalifoux h 31 Prince
— Benjamin C (Lillian B) atty at law (22 Beacon B) h 10 Sargent ave
— Carl J student BHS bds 43 Simon
— Carl W (Mary J) fruit and vegetables h 43 Simon
— Cassie N widow Albion N Perkins Manor 3 Thorndike h do
— Charles H (Sarah S) clerk USMC h 11 Somerset ave
— Charles Henry (Ferona F) ins agt Met Life Ins Co (S) h 71 Hale
— Constance R Miss governess bds 138 Dodge
— Cora E widow Elias rem to Hampton N H
— Donald H (Gladys M) mach Aulson Tanning Co (S) h 31 Guild rd
— Doogue W chauffeur G H Parker Grain Co (D) rms 146 Rantoul
— Dora A B widow Roy W h 49 Hale
— Earl W emp Hygrade Lamp Co (S) bds 33½ Rowell ave
— Edith F Miss clerk Custom House (B) h 25½ Atlantic ave
— Elizabeth T Mrs bds 111 Essex
— Elsie M widow Fulton T h 116 Essex
— Emma T widow Harry L clk Court House (S) h 138 Dodge
— Eunice N Miss tchr Rial Side school bds 50 Lothrop
— Fred F carpenter h 116 Essex
— Frederick F 2nd civil eng PWA bds 116 Essex

Beverly Cove Greenhouse - 18 CROSS ST., BEVERLY, MASS.
Near Beverly Cove School Tel. 757
RALPH W. WARD, Proprietor
FLOWERING AND DECORATIVE PLANTS — FUNERAL DESIGNS
Evergreen Trees and Shrubs. Cut Flowers and Bedding Plants in Season.

CROSBY FUNERAL HOME
WILLIAM H. CROSBY
15 CHERRY STREET Tel. 1048 DANVERS, MASS.

PERKINS
— George C (Catherine P) pipe fitter (Boston Navy Yard) h 4½ Peirce ave
— George W (Alta M) janitor 545 Cabot h 17 Mason
— Gladys G Miss clk USMC bds 49 Hale
— Harry D (Mertie A) shwkr h 35 Winthrop ave
PERKINS HARRY G (Alice H) mngr E R Hodgkins Co 5 West tel 78-W h 125 Hart B F tel 78-R See page 63
— Harry G jr (Marie G) emp 5 West bds 8 Haskell B F
— James G (Mary A) sheet metal wkr 9 Buffum (L) h 14 Hayes ave
— James P (Virginia) asst mgr 5 West B F h 643 Hale P C
— John D bds 13 Swan
— Joseph E (Mabel H) h 13 Swan
— Joseph L (Jessie B) mach USMC h 406 Cabot
— Lawrence retired h 33 Budleigh ave
— Leah A Miss bds 35 Winthrop ave
— Leon C (Eleanor S) salesman (200 Bridge S) h 21 Lovett
— Lewis D (Edna L) shop frmn 453 Rantoul h 35 Winthrop ave
— Lillie V widow Wesley died Feb 28, 1938
— Lizzie B widow Charles B h 3 Davis
— Lloyd C (Isabell M) salesman Naumkeag Chevrolet Co (S) h 3 Davis rd
— Lois M Mrs nurse bds 11 Pratt ave
— Loring V student Bev Co-operative Trade sch bds 406 Cabot
— Lorraine M Miss student BHS bds 406 Cabot
— Manor (Mrs Cassie N Perkins) 3 Thorndike
— Mary A widow Otis L h 4 Woodbury
— Mary E Miss student BHS bds 43 Simon
— Millicent G Miss tchr McKay st sch h 138 Dodge
— Priscilla A Miss student BHS bds 138 Dodge
— Priscilla M Miss student BHS bds 16 Corning
— Richard J student BHS bds 406 Cabot suite 1
— Robert C (Gladys W) emp 14 Northern ave bds 26 Wallis
— Robert E clk 275 Cabot bds 11 Somerset ave
— Robert H (Barbara L) emp (9 Buffum L) bds 6½ Folger ave
— Roger L emp WPA bds 35 Winthrop ave
— Ruby M Mrs h 372 Cabot
— Russell R (Mary E) chauffeur Cushman bakery (L) h 44 Grover
— Sarah E Mrs bds 287 Rantoul
— Walter W foreman 140 Elliott h 11 Saunders st Salem
PERKINS WESLEY T (Hazel M) gen secretary YMCA h 16 Corning See page 6
— Whitney T student (Tufts) bds 16 Corning
— William E (Loretta M) mach Aulson Tanning Mach Co (S) h 40 Hillside ave
— William R (Louise D) truck driver Lynn Sand & Stone (Swampscott) h 3 Opal ave
Perley Arthur E (Fannie) emp WPA h 364 Cabot
— Clara L Mrs bds 50 Colon
— Daniel A (Jeanette) h 7 Lakeside ave
— Esther K Miss tchr Rial Side sch bds at rfd Georgetown
Perrigo Elizabeth E Miss supervisor-visitor Bureau of Old Age Assistance 145 Cabot rms 3 and 4 h 4 Pearl
— Robert W (Carrie B) operator Salem & Beverly filtration plant h 14 Gardner

JOHN GIRDLER CO.
FUEL and HEATING
"Electric Furnace-Man" and "Whitty" } Stokers
Bring Your Heating Troubles to Us for Correction—
Phone Bev. 2480

R. C. BERRY MOTOR CORP.
282 RANTOUL ST., BEVERLY
Tel. Bev. 2173 or 2174

CHRYSLER & PLYMOUTH
SALES AND SERVICE
Also
WHITE TRUCKS

PERRIGO
— Robert W jr student BHS bds 14 Gardner
Perrotta Gloria I Miss bds 18 Dolloff ave
— Helen J Miss emp USMC bds 18 Dolloff ave
— Joseph (Elizabeth G) jobber 18 Dolloff ave h do
— Peter (Angelina) laborer USMC h 110 Elliott
— Rita M Miss clk bds 18 Dolloff ave
Perry Adehlia S widow Frank (42 Conant D) s r Foster field
— Americo short order cook 4 Cabot bds at 30 Irving st Salem
— Archie H (Lurietta) carp 10 Common lane P C h 4 Charles
— Donald V (Ruth R) clk USMC h 15 Bow
— Dorothy L Miss student BHS bds 35 Fairview ave
— Edythe S Miss clk 224-226 Cabot bds 9 Riverview
— Edna A widow Frederick H h 65 Lovett
— Eli W (Esther) carp h 31 Arthur
— Evelyn R Miss secy 242 Cabot rm 29 bds 9 Riverview
— Francis F clk USMC h at 23 Planter st Salem
— George W (Bertha) carpenter h 35 Fairview ave
— George W jr student BHS bds 35 Fairview ave
— Helen M Miss bkpr Merchants Nat'l Bank (B) bds 9 Riverview
— Laurence A (Ethel B) grocer etc 136B Dodge h 126 do
— Leslie H (Lillian E) carpenter h 9 Riverview [Central
— Mabel B Miss asst city clerk 191 Cabot rm 14 also Notary Public h 24 Central
— Mabel I Miss grad nurse bds 35 Fairview ave
— Marjorie E Miss student BHS bds 35 Fairview ave
— Mary E widow Clinton L rms 20 Chapman
— Mildred L Miss clerk New Eng Trust Co (B) bds 9 Riverview
— Paul L bds 35 Fairview ave
— Willard P serviceman Int Business Mach Co (B) bds 35 Fairview ave
— Winifred R Miss (Periwinkle Candy Shoppe) rear 65 Lovett bds 65 do
Personal Finance Co (Charles M Cawley mngr) 222 Cabot rms 8-9-10
Pert Constance E Miss tel operator 157 Cabot bds 8 Franklin pl
PERT E L & CO (Edwin L Pert propr) druggists 207 Cabot and 1 West B F See page 33
— Edmond S reg pharmacist 1 West B F bds 19 Briscoe
— Edna S Miss bds 8 Franklin pl
— Edwin L (E L Pert & Co) 207 Cabot and 1 West B F h 19 Briscoe
— Grace E Mrs re-checker USMC also hairdresser 86 Hale bds do
— Katherine C Mrs h 7 Winter
— Richard B clk rms 11 Railroad ave
Perusse Cynthia A Miss student BHS bds 41 Mill suite 2
— Cynthia D Mrs var store 502B Rantoul h 41 Mill suite 2
— Rosabel A Miss clk 502B Rantoul bds 41 Mill suite 2
— T Rosario (Cynthia D) hardener USMC h 41 Mill suite 2
Pesce Angelo bds 25 Home
— Daniel J shwkr bds 25 Home
— Joseph emp WPA bds 25 Home
— Joseph W (Priscilla S) emp Atlantic Tannery (P) also jeweler 6 Bartlett h do
— Joseph W jr student Bordentown Academy (New Jersey) bds 6 Bartlett
— Luigi (Augusta) city laborer h 25 Home
— Richard L clk 211-217 Rantoul bds 42 Bisson
— Umbert G rms 49 Railroad ave

See Leslie Morgan of Forness & Morgan Inc.
FOR REAL ESTATE TO BUY OR SELL
Auctioneer and Notary Public
BEVERLY SAVINGS BANK BLDG. TELEPHONE 885

Refrigerators
Paints and
Wall Papers

McQUEENY'S

All Electrical
Appliance
Service

ELECTRICAL CONTRACTOR

Tel. 674-W 278 CABOT ST., BEVERLY, MASS.

PESCI

Pesci Florendo emp 31 Park rms 25 do
Pessel Jennie widow Morris rem to Danvers
Peter's Laundry & Linen Supply Co Inc (Mrs Demetra Copelas pres, Mrs Helena M Copelas treas) laundry 104 and 290A Cabot and 275 Rantoul
Peters Harriet A widow William h 309 Rantoul suite 3
— Margaret S Mrs waitress 1 Woodbury bds 10 Odell ave
— Marjorie L Miss clk 223 Cabot bds at Hamilton ave Hamilton
Petersen Iver M (Alma A) h 51 Essex
— Loretta C Miss insp USMC bds 51 Essex
☞ (See Peterson)
Peterson A William mach USMC bds 10 Summer
— Albert R mach USMC rms 436 Rantoul
— Barbara Miss rem to Wenham
— Bengt M (Emily C) h 10 Summer
— Burton L student Bev Co-operative Trade sch bds 19 Dearborn ave
— Carl O (Ebon A) mach GECo (L) h 417 Cabot
— Edgar B (Greta P) mach USMC h 19 Dearborn ave
— Edith C widow Lawrence B bds 26 Livingstone ave
— Freda T Mrs cook 190 Hart B F bds do
— G Edward (F Gladys) salesman GECo (L) h 8 Bartlett
— George O (Rose E) chauffeur 6 Hart h 738 Hale B F
— Gustav P (Ellen A) mach USMC h 18 Hillside ave
— Harold G (Mary C) emp Salem Gas Light Co (S) h 74 Dodge
— Hilda Miss deceased
— Howard draftsman USMC rms 239 Cabot
— Hugo P (Irene S) frmn toolmaker USMC h 117 Odell ave
— Joseph N 3rd class repairman Salem Electric Light Co (S) bds 19 Essex
— Lawrence T (Elizabeth W) elect USMC h 26 Livingstone ave
— Myra A Miss waitress 10 Federal bds 10 Summer
— Nancy C Miss tel op 157 Cabot bds 8 Warren
— Norman E student BHS bds 8 Bartlett
— Peter A (Marie) salesman 80 Colon h 10 Story ave
— Philip R draftsman USMC bds 18 Hillside ave
— Ruth E Miss student nurse Beverly Hospital bds do and 417 Cabot
— Ruth T Miss student BHS bds 26 Livingstone ave
— Victor K mach USMC bds at Danvers and s r 27 Marsh ave
— Virginia M Miss bds 19 Dearborn ave
☞ (See Petersen)
Petrie Charles A (Susan H) retired h 12 Roosevelt ave
Petronzio Anna A Miss bds 10 Porter
— Francis P student Mass Sch of Art (B) bds 10 Porter
— Nicholas C student BHS bds 10 Porter
— Peter Inc (Philip J Russo pres John Russo treas) proprs Rose Cafe 134-136 Rantoul
— Theresa Mrs h 10 Porter
Petrosino Domenico (Maria) hairdresser 330A Rantoul h 24 Chase
— Peter emp WPA bds 24 Chase
— Salvatore emp CCC bds 24 Chase
Pettipas Edna Mrs clk USMC bds 12 Middle
— J Arthur died July 8, 1939
— John A (Alice) rem to Middleton
— Joseph student BHS bds 4 Webber ave

F. G. Allen Furniture Co. 280 Cabot Street Telephone 524

We Can Save You Money - Quality Goods - Right Prices

FRED B. ROSS Catering for Socials and Parties
ICE CREAM, FROZEN ICES AND HOME MADE CANDIES
256 CABOT STREET, Telephone 2254 QUALITY GOODS AND SERVICE

PETTIPAS
— Ralph A (Agnes M) chauffeur USMC h 4 Prospect
— Vira widow J Arthur nurse WPA h 72 Cabot
— William M electrician WPA h 42½ Charnock
Peura Warren A musician rem to Peabody
Pevritsky Joseph propr (Beverly Market) 384 Cabot rms 366 do
Peyton William T bds 17 Mason
Pfaff Charles G (Lucy B) del slsmn 85 Water h 390 Cabot suite 2R
— Lucy B Mrs waitress 139 Cabot h 390 Cabot (2R)
Phaneuf Albertha A Miss hskpr 25 Lyman bds 15 Kittredge
— Levi (Corinne) mngr The Gt Atl & Pac Tea Co (Bridge S) h 32 Federal
Phelan Henry J acct bds 19 Railroad ave
— J Elmer (Gertrude W) emp planning project WPA (S) h 48 Baker ave
— Merton D (Harriet B) inventor USMC h 11 Spring
— Thomas H retired h 19 Railroad ave
Phelps Alvin E (Alice M) leatherwkr Helburn Thompson Co (S) h 36 Rantoul
— E Hilda Mrs acct Workingmen's Loan Asso (Tremont B) bds 15 Bow
— Frank J gas sta manager 586 Cabot h 130 Locust st Danvers
— Henry E died June 14, 1939
— Lena G widow Henry E h 13 Central ct
Philbrick Annie A Mrs h 304 Cabot
— Annie A Mrs h 15 Chestnut
— John W (Alice J) greenhouses 121 Balch h 125 do
Philinte Ernest A (Frances E) awnings 202 Rantoul h 20 Lowell
Philipson (see Filipson)
Phillips Beatrice S Miss (17 Commonwealth Ave B) s r bds 801 Cabot
— Benjamin E (Mabel C) emp Graduates' House MIT (Camb) h 3 Somerset ave
— Benjamin E jr city emp bds 3 Somerset ave
— Burton G (Mary L) clk USMC h 436 Rantoul
— Burton W (Dorothy H) asst mngr Industrial Bankers (L) h 252½ Essex
PHILLIPS CHARLES H (Fannie B) physician 11 Broadway h do Office hours every afternoon 2 to 3 except Wed, Sunday and holidays. Evenings 7 to 8 Tues, Thurs and Saturdays Tel 514
— Christopher (17 Comm ave B) s r bds 801 Cabot
— Claude H Director of Instrumental music BHS h at 17 Savoy rd Salem
— Dorothy H Mrs clerk State House (B) h 252½ Essex
— Drayton (17 Comm ave B) s r bds 801 Cabot
— Frank B (Jennie L) emp Boston Leather Spec Co (Everett) h 272 Cabot
— Fred N (Gertrude) ins agent Mutual Life Ins Co (Gloucester) h 45 Stone
— Helen F Miss physical ed tchr (Keene N H) bds 436 Rantoul
— Marion L Miss bkpr Hygrade Lamp Co (S) bds 436 Rantoul
— Marjorie Miss clk Christian Science Pub Soc (B) bds 3 Somerset ave
— Mary L Mrs propr New Elliott Chambers 436 Rantoul h do
— Raymond L filling sta (D) bds 436 Rantoul
— Royston (Mabel H) chauffeur 861 Hale B F h on estate
— Sally J Miss tel op 157 Cabot bds 272 do suite 3
— Sarah M Mrs domestic nurse h 85 Elliott suite 5
— Virginia R Miss emp Filene's (Wellesley) bds 11 Broadway
— William (Caroline D) (17 Comm ave B) U S Ambassador to Italy s r 801 Cabot (in ave)
— William jr (17 Comm ave B) s r bds 801 Cabot
Philpot Samuel G (Margaret P) retired h 23 Federal

HURRY GET A NEW DIRECTORY
Don't Miss 2000 New Names a Year

SILVER'S PLUMBING — HEATING ELECTRICAL SUPPLIES
Wholesale—Retail
44-48 Lafayette St. Tel. 1681 SALEM

PHILPOT
— Wallace G (Marjorie A) gas fitter BG&ECo h 43 Rowell ave
☛ (See Philpott)
Philpott Andrew A (Grace S) retired h 39 Wallis
— Arthur J (Emily) ctkr and gdnr 44 Prince h 65 Winthrop ave
☛ (See Philpot)
Phinney Alice P Miss tchr BHS bds 335 Cabot
Phippen Mollie Miss clerk rem to Marblehead
— Thomas M retired h 18 James
Picard Louis E (Helena G) real est and ins h 79 Enon
Picariello Santa widow Frank h 30 Home
Pickard Alfred L (Keziah A) retired h 150 Bridge
— Mabel M Beauty Shop (Mrs Mabel M Shepard propr) 221 Cabot rm 3
Pickering Fred E (Manie A) retired h 18 Sturtevant
PICKERING GEORGE W COAL CO (C A Carpenter local mngr) coal, coke, oil, automatic heating equipment, etc 269½ Cabot offices at 122 Washington and 87 Union Salem See page 31
— George W jr (Florence D) pres Geo W Pickering Coal Co (122 Wash S) h 42 Essex
— George W 3rd bds 42 Essex
— June Miss bds 42 Essex
— Mary E widow Franklin W bds 14 Lyman
— Rosamond F Mrs bds 210 Conant
Pickett Albert G (Rita E) insp USMC h 25 Beckford
— C A Co (Charles A Pickett propr) plumbing & heating 12½ and 16 Bow
— Charles A propr C A Pickett Co 12½ Bow h at Pond st Georgetown
— Elizabeth T Miss bds 31 Lovett
— Emma H Mrs h 6 Hayes ave
— Gardner H (Grace M) clk USMC (Boston) h 15 Summer
— Helen L Miss student BHS bds 25 Beckford
— Lois E Miss clerk USMC bds 25 Beckford
— Lucy A widow George E rem to 9 Hilliard st Cambridge
— Lucy W Miss tchr rem to 9 Hilliard st Cambridge
— Mary S Miss h 31 Lovett
— Robert I (Grace A) emp WPA h 7 Munroe
— Roland G acct 131 Rantoul bds 6 Hayes ave
— William F salesman 131 Rantoul h at 37 Rollins st Lynn
— William L (Mabel A) retired h 10 Gardner
Pickford George (Mary J) mech eng USMC h 54 Lovett
Pickle Mary A widow Harvey bds 27 Pleasant
Pickman Dudley L died June 9, 1938
— Dudley L jr (Vivian W C) (303 Commonwealth ave B) atty at law s r Neptune
— Ellen R widow Dudley L h off 213 Hale and 98 Beacon st Boston
Piconi Alfred (Emilia) shwkr 105 Rantoul h 48 Pleasant
— Joseph (Rena C) shwkr Arrow Shoe Co (D) h 48 Pond
— Rena C Mrs shoewkr 105 Rantoul h 48 Pond
— Salvatore (Leona N) emp WPA h 4 Blaine ave
— William A (Mary E) leatherwkr Agoos Leather Co (L) h 100 Elliott suite 4
Piekos Theodore (Eva) mach USMC h 17 Folger ave
Pierce Calvin P (Georgia E) retired h 26 Cressy
— Edith C Miss reg nurse bds 574 Hale P C
— Edward W retired h 574 Hale P C

KEEP CLEAR OF OLD DIRECTORIES
They send you miles out of your way.

Snow White Laundry
12 LOTHROP STREET
Tel. Beverly 2204 DRY CLEANING Tel. Gloucester 3023
Modern Equipment to Give Perfect Satisfaction. Prompt Deliveries. Right Prices. Let Us Serve You.

PIERCE
— Evelyn M Miss bds 228 Common
— Frederick H (Gladys M) principal Beverly High sch h 12 Lefavour ave
— George F asst eng 242 Cabot rm 10 h 18B Chelsea st Everett
— George W (Caroline G) h 15 Sturtevant
— George W jr (Helen D) mech (S) h 93 Cabot
— Harlan E bds 228 Common
— Harlan S (Maude) treasurer 526 Essex h 228 Common
— Helen W Miss teller 223 Cabot bds 574 Hale P C
— Isaac A (Mary M) h 11 Fayette
— Lester W clk USMC h at River rd West Newbury
— M Theresa widow Ezra S bds 3 Tremont
— Marion L Miss bds 228 Common
— Mary L Miss reg nurse bds 574 Hale P C
— Maurice laborer 20 Oak B F bds 9 Connolly pl do
— Mazora I widow L Elmer bds 16 Mulberry
— Richard K chef 134-136 Rantoul bds 112½ Essex
— Roger A student BHS bds 112½ Essex
— Roger M (Eleanor E) truck driver Frank Edmands (L) h 443 Essex
— Russell F (Libbie A) clk 188-190 Cabot h 112½ Essex
— Russell F jr student BHS bds 112½ Essex
— Stanley W emp American Can Co (So B) bds 12 Lefavour ave
— Susan A Miss hairdr bds 11 Fayette
PIERCE W J & CO (Wilbur J Pierce and Charles I McCarthy) plumbing and heating r 19 West B F See page 66
— Walter W watchman USMC bds 8 Harrison ave
PIERCE WILBUR J (Emma L) W J Pierce & Co r 19 West h 19 do B F See page 66
☞(See Pearce and Peirce)
Pieroni Angelo (Natalina J) mason contractor rem to Somerville
— Mario (Angelina F) leatherwkr A C Lawrence Co (P) bds 20 School
Pierson Bessie M Miss asst BHS bds at 15 Elm Marblehead
☞(See Pearson)
Pietrini Domenico cement finisher h 24 Home
— Francisco (Beatrice) laborer 573 Hale P C h 31 Home
Pigeon Amanda Miss student BHS bds 10 Odell ave
— Carl (Georgianna S) cataloger USMC h 10 Odell ave
— Margaret M Miss head waitress 1 Woodbury bds 10 Odell ave
Pike Frank L slsmn F W Stuart Co Inc h 26 Menlo ave Lynn
— Hattie F Miss hskpr 12 Brackenbury bds do
Pillsbury Charles O (Elizabeth M) mach (Charlestown Navy Yd) h 7 Woodland ave
— Clifford S (Lulu) mach USMC h 32 Wallis
— Harry G (Edith W) mach USMC h 20 Dane
— Shirley Miss student BHS bds 32 Wallis
Pinciaro Alberto D (Margaret) molder USMC h 17 Chase
— Amos (Rose C) laborer 148 Park h 57 Chase
— Angelo (Mary C) driver 127 Park h 443 Cabot
— Ernest (Gerinda) metalwkr h 33 Arthur
— Henry E (Ernestine) lunch 116 Rantoul h 118 do
— James (Hilda) fireman BFD h 38 West Dane
— Julian (Delia) emp USMC h 27 West Dane
— Liberato (Maria) laborer 148 Park h 35 Chase
— Mary widow Filippo h 18 Roundy

IPSWICH DIRECTORY
Now Compiling for 10 Towns in Northern Essex County.
CROWLEY & LUNT

ALMY'S Department Stores Since 1858
Beverly 1091 Salem 1290

PINCIARO
— Raymond P metal wkr bds 17 Chase
— Rocco (Maria) retired h 38 West Dane
— Roly bds 17 Chase
— Samuel (Marion E) credit mngr (Kay Jewelry Co S) h 11 Home
Pinewood Boarding Kennels (Arthur Hughes) rear 79 Enon
Pingree Block 100-104A Cabot
Pinkerton John (Lilly) ptnmkr USMC h 66 Colon
Pinsonnault Joseph (Minnie) fireman h 9½ Bisson
— M Alice Miss grad nurse bds 9½ Bisson
— Minnie Mrs groc 14 Burton ave h 9½ Bisson
Pioneer Food Stores (Charles D Adler propr) groc and prov 123 Hale
Piper Charles R (Elsie E) printer rem to Hamilton
— Ernest D (Annie C) mach USMC h 39 Kernwood ave
Pisa Anthony A (Camilla G) emp A C Ratshesky h 341 Rantoul
— Camilla G Mrs emp Hytron Lamp Co (S) h 341 Rantoul
Pisani Anthony fruits & vegetables 118 Rantoul bds do
— Evelyn M Miss nurse (Baker Memorial Hospital B) bds 118 Rantoul
— Helen E Miss clk bds 118 Rantoul
— Josephine M Miss clk 120 Rantoul bds 118 do
— Margaret Miss emp Martin-Tickelis Shoe Co (Ips) bds 118 Rantoul
— Michele (Rose) groc prov and foreign exchange 120 Rantoul h 118 do
— Olga V Miss bds 118 Rantoul
— Yolanda Miss emp Martin-Tickelis Shoe Co (Ips) bds 118 Rantoul
Pitman Alfred E D J (Alice L) chair repairing 42 Pond h do
— Alfred S bds 30 Hayes ave
— Charles C (Rose) painter h 30 Hayes ave
— Charles C jr auto mech bds 30 Hayes ave
— Edgar J laborer WPA h 6 Back
— Ellsworth L bds 30 Hayes ave
— Frank W (Anna M) carp Barry Co (Everett) h 126 Hale
— Freda A Miss clk 223 Cabot bds 30 Hayes ave
— Harry farmhand 67 Hull bds 67 do
— James R (Edith B) carpenter h 57 Kernwood ave
— William H musician bds 30 Hayes ave
Pitts George T (Matilda) chauffeur h 5 Herrick
— George T jr student Mass State College (Amherst) bds 5 Herrick
Pizzano Angelo clk 297 Rantoul bds 235 do
— Giovanni (Nicoletta) gdnr 453 Hale h 235 Rantoul
— Jennie M Miss bds 235 Rantoul
Pizzello Angelo emp WPA h 40 Front
— Anthony F (Anita R) mngr 15 Cabot h 3 South
— Gerald chauffeur 15 Cabot bds at 40 March st Salem
— Hilda wife of Angelo died April 4, 1938
— Paul emp F W Stuart Co Inc h at Endicott st Salem
— Pietro (Cammella) yardman 15 Cabot h 8 Back
— Sabatina emp WPA bds 8 Back
— Warren E student BHS bds 40 Front
Pizzo Salvatore A laborer WPA bds 10 Back
— Theresa wife of Salvatore A died May 31, 1938
Place Evelyn G wife Willis A died July 15, 1939
— Willis A h 43 Rowell ave
Plagas Joseph shwkr Schwartz Shoe Co (Washington L) h 10 Jasper

Barrels of Letters Daily Reach the
DEAD LETTER OFFICE
MORAL: Use the Directory in addressing your mail. BE ACCURATE

ERNEST WRIGHT ICE AND OIL
RIGHT PRICES
PROMPT DELIVERIES
THE QUALITY ICE THAT GIVES SATISFACTION
Our Trucks Can Serve You Daily. Office and Res. 24 ODELL AVE., Beverly, Mass. Tel. 764

PLAISTED

Plaisted Frank W (Emily E) retired h 39½ Central
Plamondon Alice M Miss clk 102 Elliott bds 53 do
— Francis J emp USMC bds 53 Elliott
— Horace J (Osanna) groc & prov 55 Elliott h 53 do
Plant Eugene J (Katherine S) carp h 9 Winslow rd
Plantamura Florio (Gilberte L) attendant 491 Cabot h 399 do
Plegge Evelyn M Mrs day nurse 18 Cedar h 13 Madison ave
— Lawrence W student BHS bds 13 Madison ave
Plinos George mach USMC rms 15 Beckford
Ploss Clarence R (Belvita L) mngr 11 West B F h 27 Livingstone ave
— Henry (Florence M) h 4 Haskell ave
— Rose Mrs h 14 School
— Virginia H Miss student BHS bds 4 Haskell ave
Plourde Didier J (Josephine) mach USMC h 9 Bennett
— Lauretta Miss student St Joseph Academy (S) bds 9 Bennett
— Oscar bds 9 Bennett
— Richard bds 9 Bennett
Plummer Douglas chauffeur William D Vogel bds 280 Dodge
— Eleanor M Miss hskpr 11 May bds 127 Water
— George W (Martha C) gdnr and caretaker H B Sawyer Beaver Pond rd h 255 Dodge
— George W jr (Marion F) emp WPA also wharfman 1-15 Water h 127 do
— Gordon E (Phyllis M) mngr accessories dept 211-217 Rantoul h 319 Essex
— James A (Charlotte B) emp Shell Union Oil Co (S) h 7 Central
— Lawrence K (Helen I) truck driver Penguin Hall (Wenham) h 79 Standley
— Philip S farmhand 255 Dodge h at Hamilton
— Robert M emp Southworth Bros Nursery bds 255 Dodge
— Russell A (Ethel L) clk 211-217 Rantoul h 5 Herrick
Poetzel Ursula Miss bds 186 Hale
Pofcher Abel N (Jennie) timekeeper WPA h 18 Grant
— Benjamin (Sophie) fish market Front (S) h 41 Cabot
— Florence F Miss bkpr Hunt & Rankin Co (P) bds 39 Front
— Harry (Bessie D) junk dealer h 8 School
— Louis emp 52 Water h 39 Front
Poirier Aldona M Mrs emp 91 Rantoul 4th floor h 18 Federal
— Alexander (Ida A) emp USMC h 30 Federal
— Alexis V (Aldona M) frmn 221 Rantoul h 18 Federal
— Fannie widow Noel h 20 Appleton ave
— Libby Miss bds 9 Grant apt 1
— Ludger A (Ruth H) h 77 Hale
— Madeline J Miss clk Merchants Nat'l Bank (B) bds 20 Appleton ave
— Ruth H Mrs bkpr 6 New Derby (S) h 77 Hale
— Stanley W station attendant 115 Cabot bds 20 Appleton ave
Pokorski Joseph (M & P Shoe Co) propr 97 Rantoul (3rd floor) h at 3½ Becket ave Salem
Poland Charles H (Lottie E) retired h 110 Colon
— Ella F widow of Archer B rem to Gloucester
— S Willard (Agnes L) automotive elec (S) h 34 Whitney ave
Polansky David (Yetta) fruit peddler 24 Arthur h do
— Fenna widow Samuel S h 8 School
— Philip W (Anna) fruit and vegetables 20 Fayette h do
Police Station (Joseph C Murney chief) 193 Cabot

Be Accurate In ADDRESSING YOUR MAIL. Use the Directory.

The Quality Press Printing Service
67 WALLIS STREET Tel. Beverly 700 BEVERLY, MASS.

POLLARD

Pollard Ernest J (Elizabeth S) chauffeur Mrs Ada W S Moore Paine ave P C h 621 Hale do (smr)
— Ernest J jr (New York) s r bds 621 Hale P C
— Florence W wife of Nedd C died Dec 24 1938
— Frances Miss (New York) s r 621 Hale P C
— Louise M Miss (New York) s r bds 621 Hale P C
— Nedd C draftsman USMC h 10 McKinley ave
Pollock Elizabeth M C widow Edward A bds 412 Cabot suite 2
— James E student BHS bds 412 Cabot suite 2
— Sherman M (Helen) reg embalmer 9 Dane h 32 Central
Polo Joseph lasting foreman 105 Rantoul h 9 Surfside rd Lynn
Pompey Joseph H emp 286 Cabot bds 2 Wentzell ave
Pomphrey Peter F (Margaret S) shwkr Knight Bros (Hav) h 91 Essex
— Thomas B mach USMC bds 91 Essex
Pomroy Charles wheelwright USMC bds 436 Rantoul
Pond Clarence Strong (Flora B) pastor B F Baptist Ch also tchr BHS h 17 High B F
— Elizabeth M Miss bds 33 Arlington ave
Pool Harry antique dealer rem to Salem
— Richard W student BHS bds 23 Grant
— Standley G rem to Salem
— Thomas A (Lillian B) emp USMC h 23 Grant
Poole Arthur E (Elsie M) emp USMC h 22 Dearborn ave
— Jean M Miss student BHS bds 3 Cove ave
— William F (Nellie M) emp USMC h 17 Dearborn ave
— William H (Elizabeth S) melter USMC h 3 Cove ave
Poor Horace F (Bessie M) leatherwkr N H Poor factory (P) h 35 Grant
— Livillia M widow William J dressmaker 23 Winthrop ave h do
— Mary A widow Clarence H (Hotel Continental Camb) s r 122 Hart B F
— Polly B Miss (B) s r bds 122 Hart B F
Pope Chester C (Jeanne G) (J F Pope & Son) 68-92 River h 80 Lothrop
— Elizabeth Miss clk Naumkeag Tr Co (S) bds 80 Lothrop
— Hitty C widow Jasper h 4 Endicott
— Horace E dentist 221 Cabot rms 7-8 h at Linebrook rd Topsfield
POPE J F & SON (Ruel P and Chester C Pope) lumber dealers and planing mill 68-92 River storage Margin See front cover
— Jeanne Miss student (Wellesley) bds 80 Lothrop
— Leonard (Reta H) chef USMC Clubhouse McKay h 26 Arthur
— Miriam Miss h 30 Broadway
— Priscilla Miss student Boston Museum of Fine Arts sch (B) bds 81 Lothrop
— Ruel P (Ruth G) (J F Pope & Son) 68-92 River also vice pres Bev Co-operative Bank and 1st vice pres Bev Nat'l Bank h 81 Lothrop
Popkin Annie widow Samuel propr variety store 399B Cabot h 401 do
— Gertrude Miss MSPCC agent 222 Cabot rms 18-19 and (70 Washington S) bds 401 Cabot
— Philip bds 401 Cabot
Popolsky George h 25 Marsh ave
Poppalardo Gaetano (Ida) retired bds 114 Bridge
Poppey Udo A millwkr Naumkeag Mills (S) bds 10 Orchard
Porcello Henry salesman 131 Rantoul h at Salem
Porter Caroline F Miss student Horace Mann sch (B) bds 27 Thorndike
— Cora E Miss tchr Briscoe sch bds 68 Dane

TROWT & MURRAY JOHN A. TROWT, Prop. 711-717 Hale St. Beverly Farms
PACKARD—SALES AND SERVICE
Cars for Rent. Storage. Supplies. Sundries. Automobile Repairing.
Telephone 9

NUTTER'S BEVERLY SHOP, INC.
THE HOME OF KENWOOD PURE WOOL BLANKETS
248A CABOT STREET Tel. 911 BEVERLY, MASS.

PORTER
— Edmond M crossing tender Beach st B&MRR h 19 Bartlett
— Ella C widow William L h 39 Baker ave
— Ernest H (Rebecca H) retired h 590 Cabot
— Eustace W (Bertha M) milk dlr 5 Netherton ave h do
— Florence B Miss h 7 Home
PORTER FRED H (Ursula F) asst cashier Beverly National Bank also treas Bev Anti-Tuberculosis Society h at Wenham
— Frederick W died Apr 27 1939
— Grace H widow James A h r 15 Lovett
— Harvey G laborer WPA rms 23 Chapman
— Helen S widow Edwin h 24 Chapman
— J V Co (Joseph V Porter) painters and paper hangers 12 Franklin pl
— Joseph V (J V Porter Co) 12 Franklin pl bds do
— Julia B Mrs bds 7 Home
— Lee (A Shop) 172-174 Hale s r bds 174 do h at Auburndale
— Lydia A Miss bds 106 Cabot
— Mabel M Mrs tchr Rial Side sch h 8 Folger ave
— Mary L widow Kingsbury D h 12 Franklin pl
— Olin V emp 40 Federal (B) bds 9 Lovett
— Richard M (Dorothy M) acct E W Burt Co (B) h 28 Columbus ave
— Robert G student BHS bds 19 Woodbury
— Roland G (Mildred C) professor (Northeastern Univ) h 19 Woodbury
— Ruth Miss exec sec 271 Cabot bds 39 Baker ave
— Sarah E widow Benjamin F bds 19 Pond
— Sydney A (Merle) instr (Essex Co Agri sch) bds 19 Swan
— Thelma L Miss bds 9 Lovett
— Udora Miss maid rem to Boston
— Wayne W (Fidelia M) frmn GECo (L) bds 9 Lovett
— William F bds 12 Goldsmith ave
— Winthrop P (Ethel L) designer USMC h 91 Baker ave
Posa Rocco (Maria A) ptnmkr (B) h 39 Beckford
Post George H (Clara) florist emp 579 Cabot h 607A do
— James W (Edna B) florist emp 579 Cabot h 506 Elliott
— John R (Mabel D) (257 Marlboro B) s r 804 Hale B F
— Martha A widow James bds 506 Elliott
— Madeline B Miss h 115 Valley and s r 804 Hale B F
Pothier Carl J carpenter bds (36) Walcott rd
— James H (Mary A) carp State Hospital (D) h (36) Walcott rd
— Mary G Miss student Perkins Inst (B) bds (36) Walcott rd
Potter Clifton B comm artist 18 Bow bds 4 Chapman
— Display Studio (Royce A Potter propr) 18 Bow
— Ernest W (Ruth G) electrician USMC h 28 Putnam
— Grace A Miss seamstress bds 4 Chapman
— Hillard M (Elsie M) electrician USMC h 8 Scott
— Laurence M student BHS bds 8 Scott
— Nancy Miss asst mngr 230 Cabot bds 28 Putnam
— R Walden musician bds 28 Putnam
— Royce A (Nellie B) propr Potter Display Studio 18 Bow h 4 Chapman
Pousland Charles F (Gertrude M) emp WPA h 127 Water
— Elsie Mrs hskpr 9 Hardy rms 7 Stone
— Frederick W bds 12 Blaine ave
— George W (Esther) h 12 Blaine ave
Powers Alice M Mrs lodgings 92 Cabot h do

HURRY GET A NEW DIRECTORY
Don't Miss 2000 New Names a Year

S. M. HILL ICE MFG. CORP'N
91 PARK STREET Tel. 1372-W BEVERLY, MASS.
We manufacture our own ice, consequently we serve you quality

POWERS
— Anna H Miss clk USMC bds 23 Simon
— Barbara Miss bds 99 Herrick
— Catherine L Mrs h 315 Rantoul
— Edith E Miss student BHS bds (99) Herrick
— Elizabeth F widow Charles H h 13 Fossa ter
— Emma F Mrs hskpr 16 Blaine ave bds do
— Ethel M Miss emp Hygrade Sylvania Corpn (S) bds 315 Rantoul
— Florence L Mrs bds 23 Grant
— George E (Grace M) clk USMC bds 16 Summer
— Howard L emp WPA bds 13 Fossa ter
— James T (Marion L) lastmkr (Lynn Last Co) h 2 Porter
— James T jr bds 2 Porter
— John E (Nellie L) clk rem to Danvers
— John J (Mary L) drillman USMC h 7 Doane ave
— John J jr printer USMC bds 7 Doane ave
— Katherine M Miss student Vesper George Sch of Art (B) bds (99) Herrick
— Laura N widow Paul H (Houlton Me) s r 73 Essex
— Lawrence H (Mary M) emp GECo (L) also filling sta 119 Bridge h do
— Leroy bds 92 Cabot
— Lottie T widow Thomas F h 16 Summer
— Louise A widow William h 23 Simon
— Margaret M Miss bds 7 Doane ave
— Marion L Mrs shwkr (L) h 2 Porter
— Mary widow John J maid 81 Lovett bds 7 Bennett
— Milton L (Marguerite) emp USMC h (99) Herrick
— Norman F emp E L Millett & Co (D) bds 315 Rantoul
— Richard P died Nov 5 1938
— Ruth E Miss bds 13 Fossa ter
— William E (Josephine) emp 157 Cabot h 128 Balch
— William F caretaker Lyon Weyburn Paine ave P C bds do
Powlesland (see Pousland)
Prackneck Felix J mach USMC h 4 Lincoln
Prahl Fred A jr rem to 14 Holten st Danvers
Pranikoff Abraham I emp USMC bds 31 Central
— Dora Miss clk 237 Cabot bds 31 Central
— Joseph (Jennie) hairdresser 164 Cabot h 31 Central
— Sarah Miss bkpr 316 Rantoul bds 31 Central
Prata James gdnr Mrs Ada W S Moores Paine ave P C bds rear 32 Haskell B F
Pratt Melville A (Ruth B) shwkr h 19 Simon
— Weldon G (Doris M) elect eng N E Power Co (B) h 30 Thorndike
Preble Edwin N (Lena F) frmn USMC h 98 McKay
Pregler Lucille E Miss emp Plotkin Bros (B) bds 7 Eastern ave
Prendergast John J (Jennie F) mach USMC h 441 Cabot
— John R student BHS bds 441 Cabot
— Mary W Miss emp (6 Washington B) bds 441 Cabot
Prentice Abbie N A widow Luther Q rms 76 Cabot
Prescott Arthur W (Jeanette L) lastmaker McNichols & Taylor (Broad Lynn) h 17 Kernwood ave
— Hazel E Miss math tchr (Salem High) h 25½ Atlantic ave
— Henry L (Estella F) h (6) Milton
— Norman B bds (6) Milton
— Norman F (Marjorie G) eng Atwood & Morrill (S) h 18 Thorndike
Pressey Rowena Mrs tchr 6 Echo ave h at Salem

Household Fuel Corp. "THE CELEBRATED D L & W BLUE COAL"
HENRY S. ARCHER, Manager 68 PLEASANT STREET TEL. 2095
RANGE AND FUEL OILS

FRED B. ROSS Catering for Socials and Parties
ICE CREAM, FROZEN ICES AND HOME MADE CANDIES
256 CABOT STREET, Telephone 2254 QUALITY GOODS AND SERVICE

PREST

Prest William H clk 778 Hale bds 74 Haskell B F
Preston Abbie F widow Charles A h 8 Dodge
— Abbott M (Mary E) route slsmn H P Hood & Sons (S) h 246 Essex
— Addison died July 15 1938
— Alan C student Mass Television Inst (B) bds 13 Corning
— Albert E (J Ellen) toolmaker Hygrade Sylvania Corpn (S) h 1 Judson
— Alice B Mrs artist and designer 807 Hale B F h do
— Alice M Miss principal C S Brown and Prospect schs h 292 Dodge
— Amos J (Mary E) mngr rug dept Salem Laundry Co (S) h 28 Atlantic ave
— Arthur A (Gladys R) mach USMC h 26 County way
— Bessie W Miss bds 18 East
— Celina widow G Warren hskpr h 58 Dane
— Clarence N emp cemetery dept bds 94 Hart B F
— Edith S widow Howard K tchr C S Brown sch h 13 Corning
— Elbridge H rem to Leominster
— Elizabeth E Miss bds 8 Dodge
— Ellen N Miss emp Hygrade Lamp Co (S) bds 1 Judson
— Ethel L Miss clk 39 Boylston (B) bds 20 Essex
— Etta F widow Chas F h 246 Essex
— Faith Miss student BHS bds 13 Corning
— Frank I (Alice B) accountant (40 Central B) h 807 Hale B F
— Hiram W (Helen C) truck driver 148 Park h 11A Lenox
— Isabelle D widow Howard L matron 54 Haskell B F h do
— Isabelle D Miss emp Bev Public Library bds 54 Haskell B F
— J Lewis retired h 20 Essex
— Lewis C clk USMC bds 8 Dodge
— Mabel G Mrs tchr (Wenham) h 66 Baker ave
— Mary A widow Edward rms 366 Cabot
— Olive M Miss knitting instr Jordan Marsh Co (B) bds 54 Haskell B F
— Patricia F Miss student BHS bds 246 Essex
— Phyllis M Miss student Mass Art sch (B) bds 1 Judson
— Post No 188 G A R 727 Hale B F (inactive)
— Priscilla G Miss student nurse Beverly Hospital bds do and 246 Essex
— Richard A bds 26 County way
— Rodney W student BHS bds 11A Lenox
— Rosamond E Miss student (Salem State Teachers' College) bds 246 Essex
— Rosamonde Miss student (Boston sch of Dental nursing) bds 54 Haskell B F
— Ruth W Miss tchr (Woburn High sch) h 19 Wallis
— Susie F wife of J Lewis died June 18 1938
— Virginia G Miss bds 26 County way
— Willard B (Mabel G) emp Eastern Auto Parts (Malden) h 66 Baker ave
— William M (Ruth S) State Coastal warden h 193 Lothrop
Presutti Dominick A (Anna S) shwkr 221 Rantoul h 24 Cabot
— Isadore emp 221 Rantoul bds 24 Cabot
— Joseph G bds 24 Cabot
Pretola Gaetano (Anna M) gdnr (114 Elm Marblehead) h 30 Grant apt 1
— John G student BHS bds 30 Grant apt 1
— Lucy Miss bds 14 Creek
— Vincenzo bds 14 Creek
Prevost Ernest N (Irene M) clk 205 Wash (S) h 74 Baker ave
Price Charles A (Nellie L) shipper USMC h 24 Stone
— Marshall S (Grace G) pres 378 Stuart (B) h 158 Colon

TIME IS MONEY Save Time by Using the Directory

SILVER'S
PLUMBING AND LIGHTING FIXTURES
For Every Purse and Purpose
44-48 Lafayette St. Tel. 1681 SALEM

PRICE
— Robert H (Lillian) clk bds 24 Stone
— Ruth C Miss bds 24 Stone
— William H (Hilma C) chief clk 85 Water h 17 Fossa ter
Prichard Marion M widow Charles R h 26 Broadway
Pride's Crossing Post Office (Frank W Dix Postmaster) 4 Common lane P C
— Hill Kennels (Q A S McKean propr) 95 Hull
Prime Daniel N (Mary E) mach USMC h 19 Mason
Primmer John P (Stella J) fireman USMC h 18 Ropes
— John P jr emp 397 Cabot bds 18 Ropes
— Leslie E student BHS bds 18 Ropes
— Philip emp GECo (L) h 4 Marsh ave
Prince Adelaide H widow Frank S h 289 Cabot
— Dorothy L Miss children's libr Bev Public Library h 191 Hale
— Mary L Miss bds 11 Columbus ave
Princess Billiard Parlor (Murray J Bearse propr) billiards etc 131A Cabot
Prisby Edward W (Edith M) mach USMC h 36 Ashton
Privitero Josephine M Miss maid 6 Echo ave bds do
Proctor Arthur A eng 85 Water h at 7 Nichols Danvers
— Eva M widow Alfred h 43 Essex
— George bds 18 Cedar
— James E jr (Hazel G) emp 141 Balch h 22 Ellsworth ave
Prospect School Pickett
Prost Jeremiah (Dorothy) slsmn Prud Life Ins Co (S) h 395 Cabot suite 3R
Proud Hannah Miss maid 24 Washington bds do
— Owen F (Lilla M) blacksmith Public Wks dept 18 Cedar h 417 Cabot
Proulx Beatrice L Miss student BHS bds 12 Lovett
— Claudia M widow Edmond died Feb 19 1939
— Edmund P (Amanda B) mach USMC h 12 Lovett
— Edward C (Viola M) mach USMC h 40 Grover
— Francis L (Dorothy M) emp Peter's Laundry (S) h 16 Bartlett
— Frank (Delia) emp 12 Lothrop h 14 Bartlett
— Frederick E (Liane A L) mech (65½ Bridge S) h 2 Lovett
— Wilfred E (Eva) emp (67 Bridge S) h 44 Wallis
Prousland (see Pousland)
Prouty Reed (Priscilla J) rem to 15 Clinton Portland
Provencher Gertrude E widow Fred J hskpr 12 Ober bds do
Public Health Dispensary 84 Cabot
— Library (Miss Marjorie H Stanton librarian) 34 Essex and branches at Bridge and 22 Vine B F
— Works Department office 2nd floor 191 Cabot rms 28-28A City Hall garage Roundy
PUBLICOVER BROS (Willard B Publicover) contractors and builders 97 Hart B F tel 13 B F See page 23
— Eva B widow John M h 16 High B F
— Helen E Miss bkpr Stone & Webster (B) bds 103 Hart B F
— Lillian M Miss hairdresser 181 Hart B F h do
— Willard B (Florence B D) (Publicover Bros) 97 Hart B F h 103 do
— Willard B jr (Ethel V) carp 97 Hart B F h 14 Pratt ave
Puglia Amando (Madeline E) lab WPA h 15 Roundy
— Anna Mrs h 400 Rantoul
— Louis (Catherine P) h 15 Roundy
— William laborer WPA bds 15 Roundy

KEEP CLEAR OF OLD DIRECTORIES
They send you miles out of your way.

Snow White Laundry
12 LOTHROP STREET
Tel. Beverly 2204

SATISFACTORY SERVICE
Is Our Motto.
We Are At Your Service.
PROMPT DELIVERIES

PULISTON

Puliston Selina widow Lorenzo h 353 Cabot
Pullen Josephine Miss domestic science tchr Beverly schools rms 343 Cabot
Pumfrey Laurence H (Mary R) rem to Michigan
Purcell Florence D Mrs propr Strand Theatre 135 Cabot rms 33 Thorndike
— Martha J widow William J rem to Medford
— William C (Florence D) propr & mngr Comique Theatre (L) rms 33 Thorndike
Purdy Bernard C (Winifred M) mach USMC h 8 Charles
Purington Audrey Q Mrs tchr 545 Cabot h at Lincoln ave Manchester
Purinton Ellis M (Eva B) placement director Bentley Sch of Acct'g (B) h 7 Clark ave
— Marion K widow James C stenog 242 Cabot rms 10-16 h 44 Baker ave
— Perley C (Marjorie E) emp USMC bds 265 Elliott
Purkis Walter G florist 106 Bridge h do
Purl George J (Esther M) retired h 8 Judson
☛ (See Pearl)
Pushee William F (Mina E) repairman NET&TCo (S) h 6 Gregg
Putnam Albert D (Nettie I) carp h 66 Winthrop ave
— Augustus L (————) (64 Stanhope B) s r 351 Hale
— Frederick B slsmn Beaver Motor Co (S) rms 40 Bertram
— Robert E emp H P Hood & Sons (D) bds 107 Hart B F
— Ruth A Miss bkpr Frank Bownes & Co (Chelsea) bds 107 Hart B F
Putney Herbert V retired bds 24 Odell ave
Pym Florence widow Charles F h 23 Atlantic ave
— Harold S (Rosamond) emp research div USMC h 39 Thorndike
Pyne Gertrude C wife of Walter P died Feb 1 1938
— Joseph F died Aug 6 1938
— Margaret B Miss grad nurse h 78 Elliott
— Margaret E widow Joseph F lodgings 16 Chapman h do
— Walter P (Estelle D) mach USMC h 17 Northern ave
Qualantona Carmella widow Luigi h 400 Rantoul
— Joseph emp USMC bds 400 Rantoul
— Salvatore T died Nov 17 1938
— Theresa Miss bds 400 Rantoul
Quality Cleaners & Dyers (Samuel Weinberg pres Harry Morrison treas) 98 Park
QUALITY PRESS (THE) (M Max Hopkins and Maurice L Hopkins proprs) printers 67 Wallis tel 700 See margins
— Shoe Repairing Co (A Scanzani) 321A Cabot
Quaranta Salvatore (Antoinette M) mason tndr (Portsmouth N H) h 22 Roundy
Queen Alexander (Elizabeth) mach USMC h 20 James
— Apartments 45 Stone
— Park Service Station (Thomas W Brennan propr) 18 Lothrop
Queenan Eugene F mach USMC bds 24 Mason
Quigley Francis H (Bernetta J) draftsman USMC h 12 Pratt ave
— John J mach rem to 349 Western ave Lynn
— Marcella C Miss rem to New York
— Mary E Miss bds 19 Pleasant
— Theresa M widow William A h 19 Pleasant
— William A jr clk USMC bds 19 Pleasant
Quill Bessie J Miss bds 73 Hale
— Daniel M (Catherine J) chauffeur J H Robb h 452 Essex
— Daniel M jr hairdresser Russo's (L) bds 452 Essex
— Helen M Miss exec secretary 242 Cabot rm 2 bds 46 Abbott

PROGRESSIVE MERCHANTS
All Have the Latest Directory
HAVE YOU YOURS?

ALMY'S Department Stores Since 1858
Beverly 1091 Salem 1290

QUILL
— John B student BHS bds 452 Essex
— Joseph S student (M I T) bds 452 Essex
— Katherine R Miss nurse (Salem Hospital) bds 452 Essex
— Mary J Miss student BHS bds 452 Essex
— Mary J widow Dennis W h 46 Abbott
Quimby Lucia M Miss emp Mass Accident Co 87 Kilby (B) h 12 Sylvester ave
— Marion E Miss h 12 Sylvester ave
— Olive L Miss student BHS bds 309 Rantoul
— Willis F (Mary E) chief clk WPA 307 Rantoul h 309 do
Quiner John F (Charlotte E) gen agt 131 State (B) h 23 Lothrop
Quinn David S A acct (Wash D C) bds 28 Hillcrest ave
— Elizabeth M widow Patrick bds 109 Haskell B F
— Elizabeth M Miss student (Radcliffe) bds 15 Sherman
— Ellen F widow George P waitress Parker House (B) h 19 Railroad ave
— Francis retired rms 15 Lyman
— John H (Eugenia E) supt Murmac Co (Glouc) h 28 Hillcrest ave
— John H jr emp Turner Mach Co (P) bds 28 Hillcrest ave
— Joseph F student BHS bds 15 Sherman
— Mary Miss student BHS bds 4 Congress
— Peter J elevator op AB&WInc (S) h 109 Haskell B F
— Sally N Mrs bds 5 Mason
— Thomas C (Elizabeth M) atty-at-law Veterans' Bureau (B) h 15 Sherman
Quinnan (see Queenan)
Quint Blaine E (Thelma C) slsmn L B Philbrick Co (75 Washington S) h 3 Pearl
— Carmen P fountain clk 220 Cabot bds 3 Pearl
Quirk Agnes J Miss bds 60 County way
— Minnie F widow Eugene F h 16 Budleigh ave
Qula Carrie widow James bds 17 Briscoe
Quong Sing Laundry Co 79 Cabot
Raby Henry A (Odna M) draftsman 182 Tremont (B) h 50 Broadway suite 1
— Odna M Mrs clk USMC h 50 Broadway suite 1
Rackliffe Charles A (Mildred B) emp 148 Park h 43 Bridge
— Frank E inspector USMC bds 17½ Peirce ave
— Margaret Mrs bds 26 Grant
— Marion E Miss bds 17½ Peirce ave
— Nelson A emp WPA bds 16 Bartlett
— Priscilla G Mrs dental hygienist 163 Cabot h 63 Dodge
— Wendell I (Priscilla G) clk Gilman Bros (B) h 63 Dodge
☛ (See Ratcliff)
Racow Harold L propr Cabot Pharmacy 84 Cabot h at 5 Holly st Salem
Raffa Dominic (Anna) mason h 19 Judson
Rafferty Louise M Miss student St Mary's High sch bds 18 Brown
— Michael J shoe cutter (Wakefield) h 24 School
— Nora A Miss bds 24 School
— Robert J sealer of weights & measures City Hall 2nd floor rm 21 h 18 Brown
— Thomas Edwin died Oct 24 1938
Railroad Ave Garage (Golding & Ward Garage Co propr Harold D Burnham mngr) sales and service 8-12 Railroad ave
Railway Express Agency (George M Angier agt) Park at B&MRR sta
Rainone Joseph (Rose) laborer h 139 Park
Rainville Charles W jr plant supt BG&ECo h 65 Dane
— Marie L wife of Charles W jr died June 29 1938

CAMPBELL'S FUNERAL SERVICE SERVICE FOR ALL.
65 Cabot Street Telephone 13
Low Operating Cost
Assures Moderate Charges

CROMBIE FLOWERS 298 CABOT ST.
Telephones 989 — 2615

RAMAGE
Ramage Helen Miss h 29 Broadway suite 3
Ramos Marian A K Mrs waitress 719 Hale B F h at Bell ct Manchester
Ramsay (see Ramsey)
Ramsdell Beatrice R Mrs (59 Perkins Melrose) s r Foster field
— Carl S (Helen M) emp WPA h 27 Balch
— Florence A Miss bds 27 Balch
— Irene H Miss bds 27 Balch
— Leonard (Lucie E) mach USMC h 10 Sohier rd
— Miles (E Irene) emp GECo (L) h 37 Wallis
— Nelson L bds 27 Balch
— Roy A (Phyllis C) emp WPA h 272 Essex
— Roy M h 27 Balch
— William S retired h 272 Essex
— William S 2nd (Margaret M) emp WPA bds 20 Chapman
Ramsey Charles D (Clara M) chauffeur 3 Riverside h 9½ Fayette
— Elizabeth widow Daniel h 14 Ropes
Rand Gordon W (Ida M F) mach USMC h 19 Corning
Randall Francis clk 200-202 Cabot bds at 59 Jasper st Saugus
— Ruth A Miss clk USMC bds at 5 School Middleton
Randle Harold (Ellen H) mach USMC h 6 Gardner
— Joan Miss grad nurse (Salem Hospital) bds do and 6 Gardner
Ranger Walter L slsmn 282 Rantoul h at Hampden st Swampscott
Ranier Ernest V (Bertha F) baker 252 Cabot h 6A Winthrop ave
— Myrtle M Miss stitcher 58 Rantoul bds 6A Winthrop ave
Ranieri Leonilda M widow Louis L real estate h 19 Pickett
— Louis P slsmn Educator Cracker Co (Lowell) bds 19 Pickett
Rankin Allan R (Ada M) instructor of carpentry BHS h 13 Bertram
— Austin M bds 51 Hale
— Sidney P draftsman GECo (L) bds 51 Hale
— Vernon L retired h 51 Hale
Rankins Grace F Mrs bds 346 Cabot
Rantoul Cash Market (John Terzakis) groc and prov 298 Rantoul
— Edith Miss (17 Winter S) h off 67 West B F (smr)
— Edward T (17 Winter S) bds off 67 West B F (smr)
— Grocery Store (Charles Bucci propr) groc & prov 262 Rantoul
— Harriet C Miss (17 Winter S) bds off 67 West B F (smr)
— Margaret Miss (17 Winter S) s r bds off 67 West B F
— Neal (Lucy S) (30 Fairfield B) s r 69 West B F
RANTOUL PHARMACY (Nicholas V Galluzzi mngr) drugs etc 293 Rantoul
See footlines
— Shoe Co (Harry Gordon propr) shoes 281 Rantoul
Rantz Barney student BHS bds 17 Bennett apt 3
— D Abraham bds 17 Bennett
— Louis emp North Shoe Die Co (L) bds 17 Bennett
— Philip bds 17 Bennett
— Samuel (Clara) baker (Roxbury) h 17 Bennett
Rapisardo Antonio (Jessie E) laborer USMC h 49 Federal
— Frank bds 230 Rantoul
— Gaetano (Filomena) emp USMC h 230 Rantoul
— Giuseppe rem to Salem
Ratshesky Abraham C (Edith S) (65 Commonwealth ave B) s r 31 Ober
Rausa Benjamin (Eugenia) mach USMC h 58 Federal

IRVING'S BAKERY
TRADE HERE AND GET THE BEST!
Quality Is Our First Consideration.
252 CABOT ST. TEL. 227 BEVERLY, MASS.

CROSBY FUNERAL HOME
WILLIAM H. CROSBY
15 CHERRY STREET Tel. 1048 DANVERS, MASS.

RAY
Ray Bertha S Mrs sub station clk 151 Cabot h 24 Bartlett
— Earle A (Hilma I) draftsman USMC h 38 Glidden
— Eugene J (Estella N) inventor USMC h 39 County way
— Gwendolyn F Mrs bds 65 Winthrop ave
— Loretta Miss clk USMC h 356½ Cabot
— Wallace E (Effie C) propr Gurnard Mnfg Co 97 Rantoul h 23 Federal
☛ (See Rae and Rea)
Raymond Alphonse L mngr Beaulieu & Linsky 268B Cabot h at Salem
— Alvin A emp 138 Elliott bds 28 Eastern ave
— Anna M Miss shwkr 105 Rantoul h 128 Lothrop
— Bradford C (Louise M) emp WPA h 39 Pratt ave apt 1
RAYMOND C E & SON (Clarence E and Wallace A Raymond) house painters 14½ Roundy See page 62
— Carleton W (Edith L) mach USMC h 11 Giles ave
— Carrie B Miss emp Holyoke Mut Ins Co (S) bds 15 West Dane
— Chester P rem to Florida
— Clarence E (Alice M) C E Raymond & Son painters 14½ Roundy h 15 West Dane
— Clinton R (Marion P) farmer h 120 Balch
— Douglas L tchr (Prov R I) bds 28 Eastern ave
— Edward A A (Mabel A) retired h 37 Charnock
— Elizabeth I Mrs laundress 4 Middle h 4 Chapman
— Ella F widow George A bds 15 West Dane
— Florence C Miss bds 78 Lothrop
— Frederick A (Dorcas C) mach USMC h 15 Devon ave
— George rem to Pennsylvania
— Geraldine P Miss emp Hygrade Lamp Co (S) bds 4 Chapman
— Harold D mach USMC h 11 Giles ave
— Harriett A Miss retired tchr h 39 Beckford
— John W (Emma W) retired h 101 Balch
— John W jr (Helen L) supt Public Wks (Lexington) h 18 Arlington ave
— Lloyd M (Edith M) h 28 Eastern ave
— Lydia Miss tchr Rial Side sch bds at Essex
— Myrtle I Miss student Mass State College (Amherst) bds 120 Balch
— Natalie W Miss student nurse Addison Gilbert Hospital (Glouc) bds 15 Devon ave
— Ora L widow Willis E h 8 Elliott
— Paul L student BHS bds 18 Arlington ave
— Philip D laborer WPA bds 17 Knowlton
— Raphael B h 13 Guild rd
— Wallace A (Edith O) (C E Raymond & Son) 14½ Roundy h 72 Chase
— Wilbur B (Victoria O) asst frmn A C Lawrence Co (P) h 14 Pearl
— Willis H (Elizabeth I) janitor 240 Cabot h 4 Chapman
Raymore Louis E plumber 334 Shawmut ave (B) bds 8 Elliott
Rea Antonio (Madeline) laborer 20 Oak B F h 25 High do
— Lawrence A student Mass Radio & Tel School (18 Boylston B) bds 25 High B F
— Nicola foreman 20 Oak B F bds 13 Connolly place do
Read (see Reed and Reid)
Reagan Marion E Mrs bds 139 Dodge
Reardon George A (Grace E) trimmer 105 Rantoul h 1 Hardy
— Rita P widow Thomas J bds 85 Hart B F

JOHN GIRDLER CO.
FUEL and HEATING
"Electric Furnace-Man" and "Whitty" } Stokers
Bring Your Heating Troubles to Us for Correction—
Phone Bev. 2480

R. C. BERRY
MOTOR CORP.
282 RANTOUL ST., BEVERLY
Tel. Bev. 2173 or 2174

CHRYSLER & PLYMOUTH
SALES AND SERVICE
Also
WHITE TRUCKS

REARDON
— Rita P Miss rem to Salem
☛(See Riordan)
Rebeck Harry H (Rose) shoe repairing 768 Hale B F h 49 Front
Record Ida E Mrs hairdresser 38 Whitney ave h do
— Otho N (Ida E) mngr Ind Bankers Inc (64 Washn S) h 38 Whitney ave
Red Cross Beverly Chapter headquarters (Miss Helen M Quill executive sec) 242 Cabot rm 2 tel 770
— Men Degree of Pocahontas Keoka Council 127A Cabot
— Top Sandwich Shop (Gilbert Wallis propr) lunch 28 Cabot
Reed Benjamin A (Nellie) optometrist 228 Essex (S) s r 34 Federal
— Edna F Miss stenog USMC h 9 Dolloff ave
— Harrison (Kate) emp WPA h 11 Central
— Joseph S collector 223 Cabot h 4 Vestry ter
— Lewis B press rm foreman Bev Evening Times h at Washington st Ipswich
— Marjorie M Miss bds 9 Dolloff ave
— Mary widow John A bds 18 Cedar
— Mary C Mrs h 45 Broadway suite 12
— Mary E Miss student St Mary's Parochial school bds 7 Winter
— Ralph O (Charlotte S) asst production mngr USMC h 135 Essex
— Roma A Miss student Burdett's (L) bds 135 Essex
— William A (Cassie L) inventor USMC h 4½ Laurel
☛(See Reid)
Reever Carl D (Martha) emp USMC h 119 Dodge
— Gerald student BHS bds 6 Blaine ave
— Glenwood F (Beryl D) mach USMC h 6 Blaine ave
Reeves Dawson bds 14 Smith
— John (Mildred F) laborer h 14 Smith
— Louise E Miss emp Parker Bros (S) bds 14 Smith
— Nellie M Miss emp Parker Bros (S) bds 14 Smith
— Philip bds 14 Smith
— Richard emp CCC (Lunenburg Vt) bds 14 Smith
Regan Charles E emp WPA bds 5 Phillips
— Daniel J (Rose T) patrolman BPD h 30 Whitney ave
— Daniel J bds 24 Pickett
— Frank M bds 17 May
— James H (Helen E) laborer WPA h 5 Phillips
— Margaret T widow M Francis h 17 May
— Marion E Mrs housekeeper 6 Ropes bds do
— Michael F clk 371 Cabot bds 36 Wallis
— Michael J (Catherine T) mach USMC h 24 Pickett
— William E bkpr 363 Rantoul h at 76 Adams st Lynn
Reginelli Peter emp Korn Tanning Co (P) bds 36 Cliff
Reid Andrew S (Elizabeth H) treas Reid Bros Co Inc 140 Elliott h 31 Atlantic ave
— Brothers Co Inc (Robert Reid pres and Andrew S Reid treas) machine manufacturers 138-140 Elliott
— Catherine H Miss stenog 140 Elliott bds 31 Atlantic ave
— Douglas W N (Arlene M) clk B&MRR (B) bds 156 Hale
— Harriet E widow William bds 78 Lothrop
— James J student BHS bds 156 Hale
— John F (Isabella M) retired h 240 Dodge
— John F (Margaret) butler 407 Hale P C h 156 do

LESTER O. STERLING
222 CABOT ST., BEVERLY
Rogers Building—Rooms 3-4

REAL ESTATE & INSURANCE
Telephone 681

MEMBER MASSACHUSETTS REAL ESTATE EXCHANGE

Norge Refrigerators **McQUEENY'S** Paints and Wall Papers
ELECTRICAL CONTRACTOR
Tel. 674-W 278 CABOT ST. All Electrical Repairs

REID
— John U mach 140 Elliott bds 22 Appleton ave
— Melvin F frmn USMC h at 6 Damon st Danvers
— Robert (Mary) pres Reid Bros Co Inc 140 Elliott h 22 Appleton ave
— Robert F slsmn 140 Elliott bds 22 Appleton ave
— Thomas J (Alice D) slsmn Electrolux Co (L) h 12 Magnolia
— William E (Beatrice E) mech 211-217 Rantoul h 17 Bow
— William T (Blanche O) emp NET&TCo (S) h 35 Broadway
☛(See Reed)
Reilly Harold J (Caroline G) mach USMC h 6 Willow
— John S student BHS bds 6 Willow
— John W (Jennie P) retired h r 306 Cabot
— Josephine A widow James bds 7 Harris
— Margaret Miss tchr McKay sch rms 25 Broadway
— Patrick J (Anna M) gdnr 70 Hart h 99 Haskell B F
☛(See Riley)
Rein John V jr rem to New York City
Reina Antoinette M Mrs emp 221 Rantoul bds 22 West Dane
Reinhold Frank W (Helen L) draftsman USMC h 9 Garfield ave
Remare Carlo (Irena) laborer h 162 Park
— Laura Miss bds 162 Park
— Philip bds 162 Park
— Victor bds 162 Park
Remington (see Rimington)
Remon Elmer P (Mildred C) emp Railway Exp Agency (S) bds 10 Fillmore
Remsen Albert I (Marcella L) jobbing h 28 Northern ave
Renwick Frank J (Irene M) chauffeur 42 Bow h 17 Mason
Renzi Antonio F mason 253 Rantoul h 48 Pond
— Beatrice E Miss teacher Prospect sch bds 48 Pond
— Carolyn R Miss maid 336 Cabot bds 20 West Dane
— Marguerite Miss student nurse Trumbull Hospital (Bklne) bds 48 Pond
— Silvio T (Antoinette A) bds 20 West Dane
Repetto William F draftsman USMC h at 162 Walnut st Somerville
Resnick Barney (Anna) ins agt (Prudential) (S) h 31 Beckford
— Hyman (Betty) propr Bay State Cutting Dye Wks (L) also vice pres Jewish Community bldg h 2 Longwood ave
— Paul student BHS bds 31 Beckford
Resoldi Joseph W (Mary) meatctr 272 Cabot bds 235 Rantoul
Reutter Carl W (Sophie M) moulder USMC h 5 Roosevelt ave
Revolti Joseph clk (Peabody Cash Mkt) bds 3 Galloupe ave
— Mario (Theresa) molder USMC h 3 Galloupe ave
☛(See Rivolti)
Reynolds Alger P (Leola W) chem eng Spaulding Moss Co (B) h 56 Enon
— Arline A Miss student (Salem Teachers' College) bds 77 Conant
— Charles A messenger 223 Cabot bds 2 Goldsmith ave
— Evelyn M Miss student nurse Beverly Hospital bds do
— Grace C Mrs h 2 Goldsmith ave
— John F (Edith L) gdnr h 18 May
— Louise Mrs cook 202 Greenwood ave B F bds do
— Ralph C student BHS bds 77 Conant
— Ralph E (Pearl M) emp 131 Conant h 77 do
— Virginia E Miss asst instr WPA bds 2 Goldsmith ave
Rheaumo Frank X grinder Naumkeag Mills (S) h 3 Davis

F. G. Allen Furniture Co. 280 Cabot Street Telephone 524
We Can Save You Money - Quality Goods - Right Prices

FRED B. ROSS Catering for Socials and Parties
ICE CREAM, FROZEN ICES AND HOME MADE CANDIES
256 CABOT STREET, Telephone 2254 QUALITY GOODS AND SERVICE

RHODES

Rhodes Nellie B Miss h 12 Highland ave
Rhuland Frank A (Florence M) tchr Briscoe sch h 32 Lothrop
Rial Side Market (Heaphy Bros) 127 Bridge
— Side Pharmacy (Henry R Myers propr) 146 Bridge
— Side Playground Livingstone ave
— Side School (Miss Winnifred P Upton prin) 137 Bridge
— Side Service Station (A T Malloy & L A Monies proprs) filling sta 83 Bridge
Riccardi Domenico (Giovannina) gdnr 2 Boyles h 252 Hale
— Giuseppe (Carmella) mach USMC h 40 West Dane
☞ (See Ricciardi)
Ricci Adam (Lillian M) emp WPA h 352 Rantoul
— Alfred clk 176½ Cabot bds 348 Rantoul
— Amando bds 348 Rantoul
— Antonio bds 348 Rantoul
— Eleanora Mrs groc and prov 346 Rantoul h 348 do
— Flora R M Miss bds 348 Rantoul
— Michèle (Eleanora) fruit and vegetables 176½ Cabot h 348 Rantoul
Ricciardi Agathino (Nunzia) emp Custom House Garage (B) h 46 Pond
— Carmela Miss hairdr emp (18 Mulberry L) bds 46 Pond
— Frank mech Custom House Garage (B) bds 46 Pond
— Peter barber (Maple Danvers) bds 46 Pond
— Violet Miss bds 398 Rantoul
Rice Annie T Miss (75 Federal B) s r off Ober
— Charles N (Barbara K) lampwkr h 508 Elliott
— Edward H (Edna V) elect (38 Norman S) h 34 Crescent ave
— Edward H jr student BHS bds 34 Crescent ave
— F Clarence helper 7½ Wallis bds at 82 Summer rd Salem
— Francis W (Elsie P) mnfr display fixtures 52 Chauncy (B) h 77 Lothrop
— George E (Mildred J) laborer WPA h 15 Hobart ave
— Grace E Miss grad nurse rms 33 Bow
— Marjorie Miss bds 77 Lothrop
— Marvin O 2nd mate Luckenbach Lines bds 3 Lovett
— Nancy Miss student (Smith) bds 77 Lothrop
Rich William J (Lillian F) emp research div USMC h 33 Bartlett
— William J (Margaret L) mngr 127 Bridge h 135 do
Richard Albina Miss shwkr 101 Rantoul bds 30 Bennett
— Conrad A (Albina G) pipe fitter h 5 Ashton
— Eugenie widow John h 30 Bennett
— Normand P (Irene M) filling station 119 Rantoul h 48 Pleasant
☞ (See Richards)
Richards Albert E bds 50 Elliott
— Albert W (Mary V) asst foreman Hygrade Sylvania Corpn (S) h 16 Madison ave
— Anna C Miss bds 50 Elliott
— Dorothy G Miss emp USMC bds 6 Simon
— Eva B widow John R h 6 Simon
— Ernest A bds 50 Elliott
— Frederick G fisherman bds 61 Front
— Irene M Miss student BHS bds 50 Elliott
— Isabelle S Mrs hskpr 451 Rantoul bds do
— Mary V Mrs emp State (B) h 16 Madison ave
— Patrick J (Ida M) mach USMC h rear 188 Lothrop
— Paul L (Myrtle A) fisherman h 29 Wellman

HURRY GET A NEW DIRECTORY
Don't Miss 2000 New Names a Year

SILVER'S
PLUMBING — HEATING
ELECTRICAL SUPPLIES
Wholesale—Retail
44-48 Lafayette St. Tel. 1681 SALEM

RICHARDS
— Peter (Mary A) carpenter h 50 Elliott
— Stephen M (Ethel C) fisherman h 61 Front
— Stephen M jr (Dorothy F) fisherman h 36 Bartlett
— Walter (Barbara J) h 34 Broadway
— William A fisherman bds 61 Front
☞(See Richard)
Richardson Albert H (Edith A) city eng City Hall 191 Cabot rms 25-29 h 9 Giddings ave
— Alfred (F Louise) supt Gt Atl & Pac Tea Co (So Boston) bds 79 Odell ave
— Donald H emp B Cox Co (P) bds 11 Myrtle
— Ellsworth E (Adeline H) rem to Suffield Conn
— Ernest (Lena E) emp USMC h 6½ Pond
— Ernest jr student BHS bds 6½ Pond
— Florence G widow Daniel F bds 37 Thorndike
— Frana B widow John B h 3 Tremont
— Frederick E (Elizabeth B) salesman United Finish Co (P) h 11 Myrtle
— Frederick K rem to Suffield Conn
— Gordon T (Gertrude I) civil eng emp City Hall rms 25-29 h 2 Cole
— Hamlin (30 Gibbons Somerville) s r 5 Salters ave
— Joseph (Mary) chauffeur 1-15 Water h 12 Davis
— Margaret C Miss tchr (Milton) bds 10 Bennett
— Norman T emp USMC rms YMCA
— Priscilla M Miss student nurse J B Thomas Hospital (P) bds 10 Bennett
— Virginia L Miss reg nurse bds 10 Bennett
— Walter A (Margaret M) steel wkr h 10 Bennett
— Walter A jr clk 380C Cabot bds 10 Bennett
— William A retired h 1 Larcom ave
Richey Doris I Mrs waitress 80 Railroad ave h 24 Union
Richmond Edwin E student BHS bds 9 Fayette
— Karl E died Feb 4 1939
— Mae V widow Karl E tube maker Hygrade Lamp Co (S) h 9 Fayette
Ricker Mary F widow John R died Sept 24 1938
☞(See Rieker)
Riddell Leona C Miss student BHS bds 24½ Cabot
Ridley Archie B (Dorothy A) mach USMC h 6 Netherton ave
— Frances M Miss emp 18 Hale bds 15 Ocean
— Ora M widow Carl C h 15 Ocean
Rieker Charles J (Mary J) clk WPA h 40 Butman
— Joan A widow Jacob bds 16 Bisson
Rier Charles (Alice M) electrical contractor 3 Goldsmith ave h do
— Charles A (Helen D) laborer WPA h 8 Franklin
Rigby Arthur S (Grace D) North Shore Printing Co 6 Wallis h 17 Harrison ave
Riggs Alfred J emp WPA bds 127 Water
— Otis M (May E) submaster BHS h 141 Essex
Riley Catherine E Miss bds 25 Abbott
— Charles W retired bds 4½ Laurel
— Dorothy H widow Perley E hskpr 1 Tremont bds do
— Georgie N widow Matthew (The Blue Door Tea Room) 10 Federal bds do
— James N (Marion P) bds 641 Hale P C
— Katherine widow Jeremiah T bds 641 Hale P C
— Martha F Miss student BHS bds 1 Tremont
— Mary died Feb 9 1938

KEEP CLEAR OF OLD DIRECTORIES
They send you miles out of your way.

Snow White Laundry
12 LOTHROP STREET
Tel. Beverly 2204 DRY CLEANING Tel. Gloucester 3023
Modern Equipment to Give Perfect Satisfaction. Prompt Deliveries. Right Prices. Let Us Serve You.

RILEY
— Mary E Miss bds 641 Hale P C
☛(See Reilly and Ryley)
Rimington Elton H (Agnes L) optometrist 221 Cabot rm 4 h 188 Dodge
— Ida L Mrs nurse-companion bds 188 Dodge
Rimmer Betsey Miss (Cheshire Eng) s r bds Maj C P Rimmer
— Charles P Maj (Dorothy Davis) (Cheshire Eng) s r Grover
— Charles P jr (Cheshire Eng) s r bds Maj C P Rimmer
— Dorothy A Miss (Cheshire Eng) s r bds Maj C P Rimmer
Rinaldi Angelo mason tender 253 Rantoul rms 6 Chase
— Catherine widow Joseph rem to Everett
— Paul rem to Everett
Ring Mabel A Miss maid (Argilla rd Ipswich) bds 141 Lothrop
— Otto (Emma L) shoecutter Shelby Shoe Co (S) h 141 Lothrop
— Stanton E (Mary J) eng Metropolitan Ice (S) h 141 Lothrop
— William O student BHS bds 141 Lothrop
Riordan Cornelius mach USMC bds 7 Edwards
— Daniel F retired bds 12 Hart B F
— John J veterinary also inspector of animals 12 Hart B F h do
— Michael J retired bds 12 Hart B F
— Nellie widow John h 7 Edwards
— Rita C Miss emp 41 Hart B F bds 85 do
— William J city laborer bds 7 Edwards
☛(See Reardon)
Rioux Alfred bds 3 Clifton ave
— George J (Gladys E) mngr 114½ Cabot h 28 Ashton
— Gladys E Mrs propr Essex Co Typewriter Co 114½ Cabot h 28 Ashton
Ripley Effie B widow Maurius P h 320 Brimbal ave
Rising Marion H widow Harry A h 40 Appleton ave
— Priscilla E Miss sec (81 Washn S) bds 40 Appleton ave
Risoldi Catherine widow Nazzaro rem to Somerville
— Thomas chauffeur rem to Somerville
Ritchie Abbie T widow Ralph C h 25 Herrick
— Austin F (Gertrude E) mach GECo (L) h 471 Cabot
— Elizabeth A Miss stenog USMC bds 23 McKinley ave
— Ralph B (Nadine L) night eng Beverly Hospital bds 25 Herrick
— Ralph C died May 16, 1939
— Thomas E (Anna F) h 23 McKinley ave
— Thomas J (Juliette) mach USMC h 18 Blaine ave
Rittal Albert F emp WPA bds 55 Sturtevant
— Millie T widow William E h 55 Sturtevant
Riva Anastasia widow Charles E bds 57 Odell ave
— Willard D farmer h 216 Dodge
Rivard Audrey A Miss student BHS bds 28 Woodland ave
— Gerald G emp 20 Oak B F bds 24 Rantoul
— Gertrude M Miss bds 24 Rantoul
— Joseph J (Ernestine) clk (35 Summer L) h 24 Rantoul
Rizzi Antonia (Vincenzina) gdnr 143 West B F h r 30 Haskell do
— Antonio jr student Beverly Farms school bds r 30 Haskell B F
— Mary Miss student BHS bds r 30 Haskell B F
— Rocco bds r 30 Haskell B F
Rix R Truman (Thelma J) mach USMC h rear 197 Dodge
Roach Francis R (Bertha L) laborer WPA h 94 Elliott

IPSWICH DIRECTORY
Now Compiling for 10 Towns in Northern Essex County.
CROWLEY & LUNT

ALMY'S *Department Stores Since 1858*
Beverly 1091 Salem 1290

ROACH
— Mary Miss maid W D Vogel Beaver Pond rd bds do
Robb J Hampden (Ruth M) architect 73 Newbury (B) h off rear 452 Essex
— Ruth Miss student (Foxcroft Va) bds off rear 452 Essex
Robbins F Earl (Marion E) reporter 263 Cabot h 30 Atlantic ave
— Fred L clk USMC h at 9 Cobbet pl Lynn
— Harold A emp 140 Elliott bds 29 Wallis
— J Gardner (Grace A) mach 140 Elliott h 25 Arthur
— Mary G Mrs h 29 Wallis
— Milton H (Dorothy N) emp USMC h 8 Judson
— Shirley M Miss bkpr 114 Cabot bds 29 Wallis
Roberts Allen B student BHS also clk 136 Dodge bds 7 Lake View ave
— Arthur F jr retired h 7 Bates Park ave
— Benjamin H (Edith) painter h 39 Simon
ROBERTS BOYD (Blanche E) real estate and rentals 256 Lothrop h do See page 46
— Carl H (Martha E) emp Standard Oil Co (B) h 36 Arlington ave
— Charles W student BHS bds 94 Bisson [View ave
— Edward C (Maude A) operator Salem & Beverly filtration plant h 7 Lake
— Elizabeth Mrs h 34 Abbott
— Ethel F Miss clk State St Trust Co (B) bds 34 Abbott
— Frederick L (Hattie F) ins agt 60 State (B) h 5 Appleton ave
— Gage L (Ella L) milk cream etc r 132 Balch h 14 Princeton ave
— Helen D Mrs nurse 54 Hale bds at 9 Fellows st Danvers
— Horace W (Katie B) mach USMC h 94 Bisson
— Ivan W (Susan A) janitor Baptist ch h 12 Goldsmith ave
— Joseph A (Rosa G) leatherwkr Leach-Heckel Co (S) h Melvin ave
— Martha A Miss bds 7 Lake View ave
— Noble H (Agnes J) foreman WPA h 41 Grant
— Phyllis E widow Walter M bds 16½ Porter
— Sarah E widow Arthur bds 7 Bates Park ave
— W Kenneth undertaker (West Newton) bds 14 Princeton ave
— William F (Josephine) emp WPA h 15½ Fayette
— William H rem to Connecticut
Robertson Amy E Miss bkpr 220 Rantoul h 8 Jackson
— Jean Miss bds 99 Bisson
— John (Hazel D) plumber emp 220 Rantoul h 99 Bisson
— John S (Myrtle A) mach USMC h 20 Roosevelt ave
— Robert pres and treas The Robert Robertson Co 220 Rantoul and 6 Oak B F h 83 Lovett s r Livingstone ave ext
ROBERTSON ROBERT CO (The) (Robert Robertson pres and treas Robert Robertson jr asst treas) plumbers and sanitary engineers 220 Rantoul also 6 Oak B F and at Manchester and So Hamilton See page 219
— Robert jr asst treas 220 Rantoul and 6 Oak B F h at Asbury st So Hamilton
— Roland B (Arleen Dorothy) emp 220 Rantoul bds 10 Ives
— William H (Janet I) dentist 16 Hale h do
Robichau C Lorraine Miss bds 4 Linden ave
— Charles J emp Essex Co Sanatorium (M) bds 4 Linden ave
— Edward A (Alice G) clk 199 Cabot h 13 Pratt ave
— Edward P bds 4 Linden ave
— Frederick J clk State Dept (Wash D C) bds 4 Linden ave
— Harold V (Florence E) civil engineer Stone & Webster (B) h 12 Lowell
— Helen F Miss clk School dept Briscoe bds 28 Bow
— Joseph A (Bridget M) mach USMC h 4 Linden ave

RANTOUL PHARMACY *Your Registered Prescription Store*
Rantoul, cor. Pond St. Tel. 2478 or 635

ERNEST WRIGHT ICE AND OIL
RIGHT PRICES
PROMPT DELIVERIES
THE QUALITY ICE THAT GIVES SATISFACTION
Our Trucks Can Serve You Daily. Office and Res. 24 ODELL AVE., Beverly, Mass. Tel. 764

ROBICHAU
— Lege B carpenter h 28 Bow
— Rita R Miss bds 4 Linden ave
Robichaud Frank A linotype op 110-114 Cabot rms 239 do
Robinson Albert E (Ethel F) gdnr Mrs J C McGinley (Manch) bds 470 Cabot
— Ambrose F (Marion K) janitor St Peter's Epis church also asst janitor 6 Echo ave h 16 Atlantic ave
— Anna M widow William J matron Rial Side sch h 16 Atlantic ave
— Anne Mrs clk 230 Cabot h 12 Grant apt 3
— Charles E (Alice R) bkpr 175 Cabot h 7 Beaver
— Clara B widow John H h 41 Corning
— Clara L Miss maid 89 West B F bds 41 Corning
— Dora M Miss emp WPA bds 23 Pleasant
— Edward A (Louise W) elect Ralph Brown 132 Federal (S) h 7 Ray
— Edwin T jr mach USMC bds 109 Corning
— Elizabeth A widow Edwin T h 109 Corning
— Elsie E Miss clk USMC bds 41 Corning
— Ethel H Mrs emp 47 Park bds 470 Cabot
— Francis A (Mary E) mach USMC h 6 Winthrop ave
— Frank A (Gladys M) chip mnfr, lunch etc 45 Enon h 59 do
— Frank R (Minnie F) emp WPA h 37 Grant
— Frank S retired master mariner bds 238 Dodge
— Gail W (Eleanor W) asst instructor WPA h 24 Pond
— George R (Jemima R) mach USMC h 109 Corning [Jackson 1437-J
— Gerald R treas Naumkeag Auto Sales 4 Colon h at 50 Magnolia Lynn tel
— Gladys M Mrs clk 45 Enon h 59 do
— Grace M Miss emp USMC h 84 Kernwood ave
— Harry G (Kathleen R) mach USMC h 131 Balch
— Henry P (M Josephine) emp 31 Front h 221 Rantoul
— J Lloyd (Evelyn H) slsmn 223 Cabot h 197 Dodge
— James F jr (Hazel A) mach 140 Elliott h 76 Chase
— Louise W Mrs trained nurse h 7 Ray
— Marion K Mrs clk 244 Cabot h 16 Atlantic ave
— Martha T Miss tchr Rial Side sch bds at South Hamilton
— Mary E Mrs emp Mut Liability Ins Co (Berkeley B) h 6 Winthrop ave
— Mary E widow Ernest h 287 Rantoul
— Nellie Miss stenog Old Colony Tr Co (B) bds 109 Corning
— Robert B (Anne) emp Greiss Phleger Co (P) h 12 Grant apt 3
— William H (Delia) laborer WPA h 23 Pleasant
Roby Clifford W (Jane E) clk Nat'l Pop Corn Co (S) h 18 Wellman
Roccio Albert C emp USMC bds 14 Creek
— Alfred bds 14 Creek
— Amalia Mrs groc & prov 144 Park h do
— Americo bds 14 Creek
— Arthur J (Theresa G) emp M S Ward h 105 Elliott
— Eleanor Miss bds 14 Creek
— John B (Marie) emp USMC h 14 Creek
— Joseph bds 14 Creek
— Margaret M Miss student BHS bds 14 Creek
— Theresa S Mrs emp Hygrade Sylvania Corp (S) h 105 Elliott
Roche Sarah J widow Owen C rem to Connecticut
Rochford Edward T rms 76 Cabot
— Francis J (Margaret E) mail messenger Bev P O rem to Danvers
— Henry L mail messenger P O rms 436 Rantoul

Merton S. Ward FLORIST
FUNERAL AND WEDDING WORK A SPECIALTY
Grower of Cut Flowers, Greenhouse Plants in Season, Bedding Plants, Spring Vegetables, Vegetable Plants.
GREENHOUSES: COR. CORNING AND EAST LOTHROP STS. TEL. 2536

The Quality Press Printing Service
67 WALLIS STREET Tel. Beverly 700 BEVERLY, MASS.

ROCK
Rock Clifton B student BHS bds 37 Eastern ave
— Oliver B (Hannah) h 37 Eastern ave
Rockwell Adelbert W (Alice) dept supt USMC h 14 Peabody ave
— Arthur P (Mary) foreman USMC h 59 Bridge
Rodd Mary widow Henry H h 11 Harrison ave
Roderick (see Rodrick)
Rodie William S (Adella L) foreman USMC h 24 Eastern ave
Rodrick Bertha M Mrs maid Beverly Hospital h 29 Bow
— George A (Virginia F) slsmn Copley Plaza Haberdashery (B) h 43½ Abbott
Rogers Albert H died April 15 1938
— Alfred E T (Mary E) head gdnr Mrs A W S Moore Paine ave h 621 Hale P C
— Alfred L jr emp A L Rogers Co (Somerville) bds 491 Elliott
— Arthur F city laborer bds 15 Simon
— Arthur W (Edith S) foreman 91 Rantoul h 6 Judson
— Building 218-226 Cabot
— Carl M (Lillian R) propr Rogers Furnace & Stove Co 18 Bow h r 3 Pond
— Chester E (Ethel A) asst supervisor USMC h 8 Lenox
— Chester E jr (Virginia G) frmn USMC (Nashua N H) bds 16 Columbus ave
— E W block 130-142 Cabot
— Elise S widow Edward W h 11 Peirce ave
— Eugene H (Mary E) draftsman USMC h 6 Harrison ave
— Francis R (Dorothy A) lastmaker Gardner Co (L) bds 16 School
— Furnace & Stove Co (Carl Rogers) 18 Bow
— George F (Katherine) mach USMC h 39 Chase
— Gertrude M wife of Dudley P died March 1939
— Grace E Miss emp Hygrade Sylvania Corpn (S) bds 15 Simon
— Grace E Mrs hskpr 329 Cabot h 279½ do
— Helen H Miss h 7 Judson
— Helen K Miss h 25 Mulberry
— Henry emp Salem Gas Co (S) bds 16 Agate
— James E jr bds 19 Grant
— John D (Lucy J) landscape gdnr bds 14 Ropes
— Joseph E (M Bernadette) foundryman USMC h 39 Chase
— June E Miss student BHS bds 107 Essex
— Karl L (Charlotte E) emp USMC h 16 Columbus ave
— Lucy B Mrs hskpr 16 Bennett bds do
— Mary R widow James E h 15 Simon
— Raymond F (Ruth E F) prod mngr A L Rogers Co (Somerville) h 491 Elliott
— Robert L (Marion E) mechanic 116 Water h 1 Quincy park
— Walter O (Madeline E) furniture slsmn 18 Bow h 107 Essex
Roland Adeline Miss hairdresser 242 Cabot rms 7 and 8 bds 153 do
— Charles A hairdresser (79 Wash'n S) h 153 Cabot
— Victor D hairdresser 242 Cabot rms 7 and 8 h at Wenham
Rolfe Annie widow Methias cook 16 Broadway bds do
— Inez M Miss tchr Briscoe school h 29 Baker ave
— Sarah A widow Nicholas bds 29 Baker ave
Rollins Elmer E bds 18 Cedar
— Harold B (A Maude) reprmn (Salem Five Cents Sav Bank) h 13 Blaine ave
— Harold F (Myrtle F) outside wkr USMC also notary public h 8 Harrison ave
— Harold F jr student BHS bds 8 Harrison ave
— Harold L (Marie G) emp B&MRR h 492 Cabot

TROWT & MURRAY JOHN A. TROWT, Prop. 711-717 Hale St. Beverly Farms
PACKARD—SALES AND SERVICE
Cars for Rent. Storage. Supplies. Sundries. Automobile Repairing.
Telephone 9

Be Accurate In ADDRESSING YOUR MAIL. Use the Directory.

ROLLINS
— Hazel B Mrs bkpr h 15 Simon
— Josephine widow Frank A (P) s r 29 Marsh ave
— Robert W (Alyene A) bds 11 Charles
— Russell M (Valeria G) fireman 99 Rantoul h 8 Opal ave
— William C student BHS bds 8 Harrison ave
— William H mech bds 125 Bridge
Rollinson Kathleen G Miss emp Nat'l Shawmut Bank (B) bds 12 Arlington ave
Roma Gardens (Pasquale Giusto) restaurant 404A Cabot
Romagnoli Caesare (Evelyn) lab WPA h 88 Rantoul
Romani Alberto (Grigerio) lab USMC h 23 Davis rd
— Guino (Minnie) emp USMC h 27 Williams
— Louisa M Miss emp 221 Rantoul bds 23 Davis rd
— Rose Miss emp 221 Rantoul bds 23 Davis rd
Romanio Eguido bds 18 Cedar
Romano Cecelia Miss grad nurse rem to West Suffield Ct
Romasz Walter A (Bernice P) leawkr rem to Salem
Ronnquist Paul L (Grace E) slsmn (Lehigh Safety Shoe Div Endicott Johnson Corp N Y) bds 12 Willow
Root Frank E (Myrtle A) instructor of English BHS h 85 Baker ave
Roper Mary A Miss tchr BHS h 68 Dane
Ropes Drug Company Inc (L D Pedrick pres-treas and gen mngr Gordon Davis vice pres Jewett C Baker corp clk Fred L True mngr) apothecaries 188-190 Cabot
— John S emp 211-217 Rantoul bds at Central st Georgetown
— Lawrence G (Ruth G) hydraulic eng 201 Devonshire (B) h 11 Brimbal ave
— Robert B bds 38 Beckford
— William H caretaker USMC clubhouse h 38 Beckford
Rosales Alice F Mrs organist also acct h 15 Ives suite 28
Rose Anthony G died May 9 1938
— Arbor Tea Room (Miss Mildred N Brewer) 11 Devon ave
— Café (Peter Petronzio Inc propr) lunch 134-136 Rantoul
— Florence L widow Mido E h 24 Vestry
— Welt Shoe Co (David Edelstein propr) shoe mnfg 59 Park
Rosell Dorothy L Mrs emp Hoague-Sprague Corpn (L) bds 53 Kernwood ave
Rosen Gerda C widow John A rem to Salem
Rosenau A Gustave (Jane M) frmn USMC h 95 Balch
Rosenberg Elsye Mrs emp USMC h 7 Ellingwood ct
— Harold (Elsye) emp Axelrod garage (S) h 7 Ellingwood ct
— Nathan (Dora) rabbi 3 Beckford h 25 West Dane
Rosenblatt Hyman (Dora) dyemaker Bay State Dye Co (L) h 8 Beckford
Rosenbloom Jacob M (Zelda) mach USMC h 34 Thorndike
— Louis real est 9 Charles h do
Rosenfield Samuel W prop & mngr 145 Cabot h at 70 Arlington ave Revere
Rosenthal Eugene (Sadie) (148 Comm ave B) s r 27 Ober
— Henry B pres 105 Rantoul h at Hotel Statler Boston
— Louis (Mabel) (43 Commonwealth ave B) s r 304 Hale
— & Doucette Inc (Henry B Rosenthal pres John J Doucette vice pres Adolph M Kemper treas Isadore Strasnick clk) shoe mnfrs 105 Rantoul
Rosenthall Julius (Margaret L) adv comp 114 Cabot h 27 Ocean
— Morris (Louise R) (Ritz Carlton Hotel Boston) s r Neptune
Ross Barbara L Miss bds 12 West Dane
— Christina H Miss bds 12 West Dane

HURRY GET A NEW DIRECTORY Don't Miss 2000 New Names a Year

S. M. HILL COMPANY
ICE AND OIL DELIVERIES ANYWHERE
We invite you to inspect our line of Air-Conditioned Ice Refrigerators on display at our show room. Our prices will interest you.
91 PARK STREET, BEVERLY, MASS. TEL. 1372-W

ROSS
— Eileen H Miss student St Mary's High bds 12 West Dane
— Emily E Mrs h 14 Mulberry
ROSS FRED B (Frances M) mnfr ice cream, confectionery, luncheons, special menus and catering 256 Cabot tel 2254 mnfg plant 7 Wallis h 1 Clark ave Tel 1529 See margins
— Helen C Miss died Sept 15 1938
— Howard I emp 309 Dodge h at Larch row Wenham
— James B (Sarah V) hairdr Essex Co Sanatorium (M) h 12 West Dane
— Kenneth B asst eng 242 Cabot rm 10 h at 14 Pond st Georgetown
— Lillian Miss personal maid 14 Greenwood ave P C bds do
— Marion A widow Joseph F h 12 Beckford
— Mary Miss student St Mary's High bds 12 West Dane
Rossi Bernard R (Sarah R) lab WPA h 24 Mechanic
— Eleanor Miss shwkr 223 Rantoul bds 24 Judson
— Fred bds 24 Judson
— Ida Miss emp 58 Rantoul bds 24 Judson
— John (Brigida) emp WPA h 38 Front
— Luigi (Louise G) landscape frmn 20 Oak B F h 113 Corning
— Pasquale (Antoinette) lab WPA h 24 Judson
Rosskopf Anna F widow Louis W h 44 Lothrop
Rosso Marie B Miss payroll clk 209 Washington (S) bds 20 Knowlton
Rosum Bertha Miss student (Essex Co Agri sch) bds 90 Park
— Frank S (Mary) emp Moore est Paine ave P C h 90 Park
— Sigfrid student BHS bds 90 Park
Rouillard Adelard Jr bartender 90 Rantoul bds at 44 Park st Salem
— Grace Mrs clk 90 Rantoul h at 42 Park st Salem
— Romeo treas 92 Rantoul h at 42 Park st Salem
Rouleau Anna G Miss bds 14 Hobart ave
— Benjamin F (Anna M) truck driver Simon Myers (S) h 14 Hobart ave
— Frank J bds 14 Hobart ave
— Frederick M emp WPA bds 14 Hobart ave
— Helen R Miss bds 14 Hobart ave
— James F rem to San Francisco Calif
— Martha A Miss bds 14 Hobart ave
Roulier James P Dr (Eva S) retired h 30 Bartlett
— Jean J M emp WPA bds 30 Bartlett
Roulo Alfred J (Alice R) capt Comb 5 BFD 2 Dodge h 9 Clifton ave
— John B (Lizzie E) insp USMC h 21 Broadway
— Katherine L Mrs (The Blue Door Tea Room) 10 Federal h do
— Philip G (Ruth L) emp WPA h 58 Bridge
— Roger L (Katherine L) (The Blue Door Tea Room) 10 Federal h do
Roumaleotes (see Roumas)
Roumas Charles J (Catherine) restaurant 104A Cabot h 18 School
Rounds Flora E widow Millard F h 65 Enon
Roundy Angeline Miss nurse (Mass General Hospital) bds 66 Hull
— Azor E jr truck driver Edmonds Coal Co (L) bds 66 Hull
— Elizabeth S Miss student nurse Beverly Hospital bds do
— Emma J widow Azor rem to Salem
— Harold J (Marion D) slsmn 4 Colon h 12 Charles
— Lucy M Miss clk USMC bds 66 Hull
— M Alice Miss bds 61 Lovett
— Marion E Miss student BHS bds 26 Federal
— Martha W widow Azor E h 66 Hull

Household Fuel Corp. "THE CELEBRATED D L & W BLUE COAL"
HENRY S. ARCHER, Manager 68 PLEASANT STREET TEL. 2095
RANGE AND FUEL OILS

FRED B. ROSS Catering for Socials and Parties
ICE CREAM, FROZEN ICES AND HOME MADE CANDIES
256 CABOT STREET, Telephone 2254 QUALITY GOODS AND SERVICE

ROUNDY
— Perley B (Annie M) h 6 Madison ave
— Priscilla W Miss student BHS bds 6 Madison ave
— Richard A (Helen K) attendance officer Beverly public schools h 26 Federal
— Richard A jr student Bev Co-operative Trade sch bds 26 Federal
— Warren rem to Woburn
Roundy's Wharf Water
Rourke Daniel J (Nora M) B&MRR crossing tender h 232 Hale
— Honora R widow Thomas h 20 Haskell P C
— Joseph A student (Univ of Mich) bds Joseph J Rourke Hillcrest rd P C
— Joseph J (Mary A) h Hillcrest rd P C
— Julia A Miss rem to Minnesota
— Thomas died April 23 1938
Rouse George F estimator 20 Oak B F h at Abbot View Marblehead Neck and at Wisteria st Salem
— John A (Mary R) agt Prudential Life Ins Co (S) h 14 Sohier rd
Rousseau Lucien J (Santoro & Rousseau) 58 Federal h at 560 Loring ave Salem
Roviero Frank emp Verza Leather Co (P) bds 3 Galloupe ave
Rowe Allen G (Mae P) draftsman USMC h 660 Cabot
— Arthur E (Hazel F) eng school dept at BHS bldg h 60 Lothrop
— Carolyn F Miss clk 174 Cabot bds 60 Lothrop
— Charles A clk First Nat'l Bank (B) h 14 Lovett
— Edward R (Edna E) lobsterman h 15 Folger ave
— Etta H Miss emp (162 Farry Everett) bds 15 Agate
— Frank E mngr Bay cor Lothrop h 12 Willow
— H Livingstone rem to Boston
— Janet W Mrs h 868 Hale B F
— Joseph H slsmn 58 Rantoul h at 4 Beachmont ave Gloucester
— Mina wife of Frank E died July 13, 1938
— Philip K (Edna M) h 150 Dodge
— Phyllis Miss student Dana Hall (Wellesley) bds 150 Dodge
— Robert R civil eng (100 Nashua B) bds 154 Bridge
— Thelma E Miss bds 150 Dodge
ROWE WILLIAM A (Etta F) pres and treas Harper Garage Co Inc 211-217 Rantoul cor Bow Tel 59 or 60 also Harper Garage Co Inc (S) and Danvers Motor Co Inc (D) also pres Beverly YMCA h 2 Enon See col insert opp Harper
Rowell Annie E widow Edward B bds 78 Lothrop
— John C (May) oils etc 14 Taft ave h do
— Russell J student BHS bds 14 Taft ave
— Sidney F (Viola I) elect B&MRR h 3 East Garfield ave
— Thomas B bds 5 Galloupe ave
Roy Alfred (Gertrude A) slsmn (252 Essex S) h 21 Mill suite 1
— Alice I Miss bds 32 Prospect
— Amanda M widow Edward O bds 32 Prospect
— Frank E (Margaret F) efficiency man Crellin Mach Co (Los Angeles Cal) h 299 Cabot
— Frank P (Albina) lab BG&ECo h 31½ Cabot
— George E lab WPA rms 436 Rantoul
— Henry T emp USMC bds 15 Cliff
— Irene L Miss emp Naumkeag Buffing Co dept USMC bds 15 Cliff
— Joseph (Odille M) retired h 25 Mill suite 3
— Rose M Miss clerk 223 Cabot bds 15 Cliff

TEL. SALEM 392
PARSONS' LAUNDRY
Quality Laundry and Cleaning Services
72 LORING AVENUE SALEM, MASS.

SILVER'S
PLUMBING AND LIGHTING FIXTURES
For Every Purse and Purpose
44-48 Lafayette St. Tel. 1681 SALEM

ROY
— Simonne T Miss emp Champion Lamp Co (L) h 15 Cliff
Royal Ernest J emp Callanan garage (D) bds 461 Elliott suite 3
Royalle Hat and Novelty Shop (Miss Ida Silver propr) hats, etc 228 Cabot
Ruane Austin fireman Salem Water Wks h at Mack park Salem
Rubinstein Frances Miss bkpr 10 West B F bds 8 Beckford
— Jacob (Lena) (J Rubinstein & Sons) 283 Rantoul h 43½ Federal
RUBINSTEIN JACOB & SONS (Jacob William B and Philip Rubinstein) heating 277-279-283 Rantoul See back cover
— Joseph (Annie) mach USMC h 8 Beckford
— Joseph H emp 283 Rantoul bds 43½ Federal
— Lawrence student (Univ of Pa) bds 43½ Federal
— Lena T Miss bds 8 Beckford
RUBINSTEIN MAX bkpr 397 Cabot also ins 242 Cabot rm 21 tel 710 bds 43½ Federal See page 46
— Philip (Rhoda) (J Rubinstein & Sons) 277-279-283 Rantoul also Utility Metal Products Co do bds 43½ Federal
— Sadie L Miss bds 43½ Federal
— William B (Sadye T) (J Rubinstein & Sons) 277-279-283 Rantoul h 2 Chase
Ruddock William J (Margaret) mach USMC bds (20) Stewart ave West
Rudkin Thomas A (Marion T) phys dir BHS also asst Trade sch h 3 Wilson ave
Ruebe Emma J Miss emp Moore & Kling Co (Boston) bds 16 Gregg
Ruest Armand H (Irene M) emp Litman's Auto Wrecking (S) h 6½ Linden ave
— Arthur (Regina J) h 7 Stone
— Ernest counterman 4 Cabot h at 29 Hazel st Salem
— Henry N (Laura P) chauffeur 42 Bow h 36 Pond
— Joseph H (Alice H) emp WPA h 26 Grant suite 1
— Lucien (Isabelle M) emp (Salem Gas Light Co) h 10 Agate
— Margaret M Miss bds 4 Rantoul
— Narcisse H (Rose D) laborer BG&ECo h 4 Rantoul
— Rene J (Irma M) foundryman USMC bds 4 Rantoul
— Wilfred J (Ruth B) emp 252 Cabot h 21 Grant
Ruggiere Frank bds 23 Bennett
— Jennie widow Frank h 23 Bennett
Rumage Gloria V Miss student BHS bds 249 Lothrop
Rumball George W (Lillian B) mech eng USMC h 95 Dodge
— Paul G (L Anna) mech USMC h 8 Laurel
Rumery Maynard A mach USMC h 21 Bosworth
— Milton P emp (33 Appleton W S'ville) bds 21 Bosworth
— Nellie S widow Milton bds 21 Bosworth
— Richard G student BHS bds 21 Bosworth
Rundlett Chester C (Marion G) mach USMC h 58 Hillside ave
— Cora Miss emp 105 Rantoul bds 34 Broadway suite 1
— Elmer M (Emily L) h rear 18 Highland ave
— Wilbur shwkr 105 Rantoul h 34 Broadway suite 1
Runnals Delmar E (Blanche G) emp WPA h 66 Cabot
— Ethel L widow John N h 18 Cabot
Ruscio Romolo barber 254 Rantoul bds at 85 Summer st Salem
Russell Bertram A (Annabella) mech 102 Rantoul h 93 Bisson
— Carl A (Ethel M) emp Walworthy Mnfg Co (B) h 331 Dodge
— Carl A jr student BHS bds 331 Dodge
— Catherine widow William h 34 Arlington ave
— Daniel (Vivian H) carpenter h 30 Dodge

KEEP CLEAR OF OLD DIRECTORIES
They send you miles out of your way.

Snow White Laundry
12 LOTHROP STREET
Tel. Beverly 2204

SATISFACTORY SERVICE
Is Our Motto.
We Are At Your Service.
PROMPT DELIVERIES

RUSSELL
— David auditor N E Power Co (B) bds 34 Arlington ave
— Foster C (Edith F) elect 7½ Wallis h 115 Odell ave
— Fred M clerk 200-202 Cabot h at Lyndale ave Gloucester
— Gordon A (Janet F) junk dealer h 58½ Pleasant
— Harold H student BHS bds 12 Willow
— Harry milker 131 Conant h at Danvers
— Howard P (Gladys E) mach USMC h Belmont
— Ida B widow Herbert H domestic nurse bds 340 Essex
— Irving W (Olivia E) mngr 177 Rantoul h 25 Arthur
— John (Henrietta F) office mngr NET&TCo (B) h 6 King ter
— Lena B Miss clk Old Col Tr Co (B) bds 620 Cabot
— Marion L Miss French tchr BHS bds 28 Dane
— Mark (Helen M) emp Bursaw Oil Co (S) h 639 Essex
— Robert F student (Bowdoin) bds 6 King ter
— Rose A Miss emp 69 Chauncy (B) bds 34 Arlington ave
— William E waiter (Augusta Ga and Poland Spring Me) bds 7 Munroe
Russo Anthony messenger USMC bds 24 Charnock
— Dorothy Mrs electrical needle specialist 295 Rantoul h do
— Harry (Catherine) bds 18 Haskell B F
— Henry G (Kathleen T) bds 38 West B F
— James emp USMC bds 104 Elliott
— John (Dorothy) treas 134-136 Rantoul also plumber 295 Rantoul h do
RUSSO LOUIS C (Mary C) groc and prov 10 West B F h 38 do See page 44
— Marie Miss emp Salem Gas & Electric Co bds 20 Knowlton
— Mary A Miss bds 24 Charnock
— Mary C Mrs clk 10 West B F h 38 do
— Michael (Mary C) emp USMC h 24 Charnock
— Michael jr bds 24 Charnock
— Philip J pres 134-136 Rantoul bds 24 Charnock
— Robert B emp Hub Beauty Parlor (B) bds 24 Charnock
— William G rem to Lynn
Rust Evelyn M Miss student Household Nursing Asso (B) bds 8 Bates Park ave
— Harold H (Katherine M) fireman BFD h 8 Bates Park ave
— Harold O general man Beverly Hospital bds 8 Bates Park ave
— Linwood P (Zelma E) shoe findings 5 Edwards h 2 Davis
— Paul A student BHS bds 8 Bates Park ave
— Raymon A (M Lorena) carpenter emp 13 Oak B F h 50 Butman
— Raymond A bds 8 Bates Park ave
Ruta Guilio shoe rep 108A Cabot rms 11 Railroad ave
Ruthven James (Annie R) molder USMC h 15 Opal ave
— James jr student (MIT) bds 15 Opal ave
— Margaret Miss stenog (16 Berkeley B) bds 15 Opal ave
Rutstrom Elenore V Miss bds (8) Conway
— Eric V bds (8) Conway
— Ruben N (Signe J) diemaker GECo (L) h (8) Conway
Ryan Charles F dentist 145 Cabot rms 5-6 rms 2 Harrison ave
— Daniel J (Lucy M) mach USMC h 37 Wellman
— Doris M Miss emp Leopold Shoe Co (S) bds 309 Rantoul
— Edward (Eunice W) retired h 12 Auburn rd
— Frank M head gdnr 304 Hale h 280 do

PROGRESSIVE MERCHANTS
All Have the Latest Directory
HAVE YOU YOURS?

ALMY'S Department Stores Since 1858
Beverly 1091 Salem 1290

RYAN
— Frederick student BHS bds 39 Everett B F
— George F eng USMC h at 230 Lynn st So Peabody
— Gertrude M Mrs hairdressing 234 Cabot rm 9 h at Maple st Middleton
— Helen M Mrs rem to Salem
— James E (Agnes H) diemaker USMC h 6 Haskell P C
— John Barry (Nina M) (18 West 10th NYC) s r 361 Hale
— John F (Phyllis) research chemist rem to Walpole
— John P (Anna M) mach USMC h 13 Knowlton
— Julian A agt Aetna Life Ins Co (B) bds 37 Lothrop
— Nellie F Miss h 4 Congress
— Patrick J bds 4 Congress
— Sally V Mrs emp Spinning Wheel 1 Hale h 27 Lothrop
— Shirley E Miss waitress 139 Cabot bds 309 Rantoul
— Thomas J (Margaret) frmn USMC h 19 Lyman
— William (Elizabeth F) h 309 Rantoul
— William jr student BHS bds 309 Rantoul
— William E (Dorothy M) laborer (Salem Gas Co) h 8 Union
— William J (Mildred N) repairman NET&TCo (S) h 29 McKinley ave
Rybicki John P caretaker Salem Water Works h at 12 Union st Salem
Ryder Bertha M Miss bds 17 May
— Charles H shoe cutter 85 Elliott bds 17 May
— Charles W (Bertha M) emp WPA h 17 May
— Ralph A (Rosella E) emp WPA bds 10 Chestnut
Ryenski Jennie M Miss bds 10 West Dane
— John S (Rose A) dieworker USMC h 10 West Dane
Ryley Alexander J sales mngr rem to Salem
— Alexander J L city laborer bds 16 Beacon
— Helen S Mrs h 16 Beacon
— Violet M Miss clk 224-226 Cabot bds 16 Beacon
Ryno Eva M widow of Allen J bds 358 Cabot
— Marshall A fireman USMC h 358 Cabot
Sabatini David (Benedetta) laborer h 41 Whittier
Sabin Ernest E (Anna E) draftsman USMC also garage 486A Rantoul h 69 Enon
Sabine Clarence L (Mildred F) elect USMC h 12 Marsh ave
— Mildred M Mrs h 9 Mill suite 2R
Saccarappa Club (S) s r South ter
Sacchetti Alfred A student BHS bds 273 Rantoul
— Antonio (Jeanette E) chauffeur USMC bds 273 Rantoul
— Bernardino D (Jennie M) mason USMC h 236 Rantoul
— Charles J died Aug 20 1938
— Fulvio emp WPA bds 273 Rantoul
— Maria widow Ernest h 273 Rantoul
Sacco John h 50 Front
— Joseph laborer rms 33 Pond
Sacharoff Michael V (Helen E) designer USMC h 20½ Home
Sacksen Katherine H widow Adolph h 15 Ives suite 9
— Mildred H Miss student nurse (Deaconess Hospital B) bds 15 Ives suite 9
Safford Beatrice A Mrs h 7 Central
Sahovey Edward J (Beatrice S) emp WPA h 23 River
— Harry A (Marion E) rem to Salem
Sakelares Catherine widow Theodore bds 300 Rantoul

CAMPBELL'S FUNERAL SERVICE
65 Cabot Street Telephone 13
SERVICE FOR ALL.
Low Operating Cost
Assures Moderate Charges

CROMBIE FLOWERS 298 CABOT ST.
Telephones 989 — 2615

SALEM
Salem Beverly Filtration Plant Arlington ave
SALEM EVENING NEWS (Robert J Murney representative) branch office 263 Cabot See page 57
— Water Works Reservoir Salem rd pump sta (Ralph E Dutton chief eng) Wenham Lake whf 47 Water
Salero Peter died Jan 16 1938
Salimena Antonio shwkr Bloomfield Shoe Co (Seabrook N H) bds 61 Park
Salkins Laura M widow Charles R dom nurse also home for aged 17 Briscoe h do
Salloway Samuel rem to Boston
Salsman Evaline A Miss tchr bds 18 Taft ave
— Martha P widow Charles H h 18 Taft ave
Salter George night tel op 18 Vine h at Gloucester
— Perry K bds r 4 Colon
Salters George H relief op 18 Vine B F rms at YMCA Gloucester
Salvanelli Albert (Lena V) patrolman BPD h 15 Edwards
— Arthur stock clerk 276 Cabot bds 15 Edwards
— Renato bds 15 Edwards
— Robert E student BHS bds 15 Edwards
Salvation Army Barracks (Miss Sadie Martell adjt) 9 Hale
Samblin John F L bds 26 Vine B F
— Margaret M Mrs dressmaker 26 Vine B F h do
Sammonds Harry A rem to Lynn
— Harry J (Emily I) bookbinder Riverside Press (Cambridge) also propr North Shore Dahlia Gardens rear 373 Cabot h 431 do
— Robert I student (Northeastern) bds 431 Cabot
— Ronald F student BHS bds 431 Cabot
Sampson Abbie A Mrs bds 89 Dodge
— Albert E (Ann Lee) technical slsman-chemist h 15 Ives suite 23
— Barbara F Miss bds 89 Dodge
— Frederick S clerk 116 Water bds at 3 Holden ave Saugus
— Herbert P (Clara E) rem to Essex
— Maude E wife of Ernest A died Apr 21 1938
— William R vice pres USMC h at 46 Fenway Boston
— William S (Esther L) roadman USMC (L) h 89 Dodge
Samson Edward W (Jennie M) rem to New Hampshire
— H Lewis bds 2 Bay
— Rubin M (Rose B) emp No Shore Die Co (L) h 2 Bay
— Simon (Bessie) emp No Shore Die Co (L) h 2 Bay
Sanborn Allen G student Briscoe school bds 59 Essex
SANBORN BENJAMIN F mngr 244 Cabot h at 24 Clifton ave Salem See head lines
— Burt W clk USMC h at 18 Hillside ave Marblehead
— Ethel G Mrs h 59 Essex
— Frederic H (Caroline P) foreman Cemetery dept h 30 Baker ave
— John rms 11 Railroad ave
— John C shwkr bds 3 Gage
— Mary H widow Charles S h 90½ Essex
— Oscar R (Frances L) shwkr 105 Rantoul h 5 Bay
— Phyllis H Miss clk 145 Cabot bds 59 Essex
— Priscilla Miss clk Elec Installation Co (Camb) bds 59 Essex
— Rachel O Miss student Burdett's (L) bds 30 Baker ave

Beverly Cove Greenhouse - 18 CROSS ST., BEVERLY, MASS. Near Beverly Cove School Tel. 757 RALPH W. WARD, Proprietor
FLOWERING AND DECORATIVE PLANTS — FUNERAL DESIGNS
Evergreen Trees and Shrubs. Cut Flowers and Bedding Plants in Season.

CROSBY FUNERAL HOME
WILLIAM H. CROSBY
15 CHERRY STREET Tel. 1048 DANVERS, MASS.

SANBORN
— Ruth M Miss bds 6 Peirce ave
— Ulysses S G h 33 Marsh ave
Sanborne Kate D widow Lewis W rem to Watertown N Y
Sandberg Charles A wood turner USMC bds 21 McKinley ave
— Robert N (Sarah F) draftsman USMC h 28 Whitney ave
Sanders Joseph R (Susan B) clk 85 Water h 20 Rantoul
Sanford Ray M emp 70 Dodge h at Railroad ave South Hamilton
Sands George A jr bds Mrs R J Sands Salem rd
— Martha R widow George A nurse h 144 Cabot
— Philip H clk USMC bds Mrs R J Sands
— Rachel J widow George A h Salem rd
Sanger Margaret M Mrs hskpr 24 Hale bds do
Sangster Arthur (Mary R) emp 31 Park h 40 Elliott
— Carl sign painter bds 9 Pond
— Edward D bds 9 Pond
— Lucy A widow F W Beecher h 9 Pond
— Philip V bds 9 Pond
— Wainwright (Pearl A) cook 150 Cabot h 1 Galloupe ave
Sanidas John candy mnfg 174 Cabot h r 176 do
Sanphy Genevieve C Miss laundress 12 Lothrop bds 42 Charnock
— George A emp 12 Lothrop bds 27 Baker ave
— Lawrence A (Gertrude V) gdnr Frick est h 27 Baker ave
— Marion A Miss maid 253 Cabot bds do
— Nellie L Miss laundress 12 Lothrop bds 42 Charnock
— Sarah widow James jr bds 72½ Essex
Santacross Edith A Mrs clk 139 Cabot h 45 Broadway suite 14
Santa Maria Lucille J Miss maid 6 Echo ave bds at Manchester
Santamaria Luigi laborer C C Walker (Manch) rms 288 Rantoul
— Paul (Rose) shwkr L O Shoe Shop (P) h 19 Bennett suite 3
— Thomas R bds 19 Bennett
Santin Ernest ptnmkr USMC bds 382 Elliott
— Frank T (Esther J) steamfitter Agoos tannery (L) h 19 Eastern ave
— Gerardo mach bds 382 Elliott
— Gildo gdnr (P) bds 382 Elliott
— Luigia widow Antonio h 382 Elliott
Santisi Amelia Miss bds 251 Rantoul
— Amelio emp USMC bds 251 Rantoul
— Attilio (Elaine) emp USMC h 251 Rantoul
— John (Cosima) diemaker USMC h 251 Rantoul
— Joseph student BHS bds 251 Rantoul
— Mary V Miss emp Hytron Lamp Co (S) bds 251 Rantoul
— Nellie R Miss clk Hytron Radio Corpn (S) bds 251 Rantoul
Santoni Joseph (Margaret O) emp USMC h 332 Elliott
Santoro Joseph (Jennie B) (Santoro & Rousseau) 58 Federal h do
— & Rousseau (Joseph Santoro and Lucien J Rousseau) house painters 58 Federal
Saratoga Pop Corn Co (Morris Dollin & Max Toll) pop corn mnfrs 47 Park
Saravo Anthony student BHS bds 307 Cabot
— Elizabeth Miss emp 436 Rantoul bds 307 Cabot
— Frank emp WPA bds 307 Cabot
— James student BHS bds 307 Cabot

JOHN GIRDLER CO.
FUEL and HEATING
"Electric Furnace-Man" and "Whitty" } Stokers
Bring Your Heating Troubles to Us for Correction—
Phone Bev. 2480

R. C. BERRY MOTOR CORP.
282 RANTOUL ST., BEVERLY
Tel. Bev. 2173 or 2174

CHRYSLER & PLYMOUTH
SALES AND SERVICE
Also
WHITE TRUCKS

SARAVO
— Mary G Miss bds 307 Cabot
— Rosina widow Adorino h 307 Cabot
Sargent Blanche H widow Arthur C h 74 Livingstone ave
— Charles S (Nora) h 2 Lovett ct
— Elizabeth M Miss bds 88 Kernwood ave
— Franklin L (Lillian E) h 12 Devon ave
— Freda F Mrs h 56 Dane
— Gaston C (Jessie A) attendant (No Reading Sanatorium) h 123½ Bridge
— George D (Eva F L) emp WPA h 74 Livingstone ave
— George W (Isabel P) B&M Lee st crossing tender h 271 Essex
Sargeson Alice M Miss comptometer op GECo (L) bds 123 Colon
— Eliza Miss priv sec Celotex Co (Park sq bldg B) bds 123 Colon
— Ethel T Miss clerk Hoague Sprague Co (L) bds 123 Colon
— Harry (Elizabeth A) retired h 123 Colon
Sarsfield Thomas gdnr rem to Ireland
Sauchuk Vera Miss bds 33 Sohier rd
Saucier Frank E bds 390 Rantoul
— George H road salesman USMC (L) h 11 Fossa ter
— Royal L clk 146 Rantoul bds 11 Fossa ter
Saulenas Andrew A (Julia) groc etc 18½ Porter h do
— Frank A instructor NYA (Upton) bds 18½ Porter
— Joanna Miss clk Federal Home Loan Corpn (New York) bds 18½ Porter
Saulnia Alma Miss maid 2 Enon bds do
Saulnier Harry L (Susie A) mach USMC h 334 Cabot
— John W retired h 106 Cabot
— Marjorie E Miss bds 334 Cabot
— Ruth O Miss bds 334 Cabot
☛ (See Sounia)
Saunders Aaron S (Agnes L) shoecutter h 6 Hobart ave
— Agnes L Mrs laundress 4 Middle h 6 Hobart ave
— Amy T Miss emp WPA bds 40 East Corning
— Arthur B lobsterman bds 6 Hobart ave
— Arthur E died Jan 13 1938
— Everett L mach USMC h 37 Beckford suite 1
— Francis T (Odessa O) delivery slsmn 116-124 Water h 8 Porter
— Henry P (Gladys E) emp USMC (L) h 36 Eastern ave
— Howard F (Stella M) gdnr 30 Prince h 114 Hale
— John R (Marjorie E) emp USMC h 16 Blaine ave
— Kenneth E (Pearley E) emp USMC bds 37 Beckford suite 1
— M Allen metal worker 232 Rantoul h at 17 Liberty st Ipswich
— Robert H student BHS bds 36 Eastern ave
— Russell W hardware business (B) s r bds Cherry Hill Farm
— Thomas B tool grinder USMC bds 40 East Corning
— William T (Flora A) h 40 East Corning
☛ (See Sanders)
Savage Leroy E (A Josephine) rem to Roslindale
Savino Antoinetta Miss bds 153 Park
— Antonio (Isabella O) driver J Welch & Son (S) h 153 Park
— Frank laborer WPA bds 153 Park
— James laborer bds 153 Park
— Lena Miss bds 153 Park
— Nicoline dishwasher Stromberg's (S) bds 153 Park

See Leslie Morgan of Forness & Morgan Inc.
FOR REAL ESTATE TO BUY OR SELL
Auctioneer and Notary Public
BEVERLY SAVINGS BANK BLDG. TELEPHONE 885

Refrigerators Paints and Wall Papers **McQUEENY'S** All Electrical Appliance Service
ELECTRICAL CONTRACTOR
Tel. 674-W 278 CABOT ST., BEVERLY, MASS.

SAVINO
— Paul bds 153 Park
Saviola Guiseppe bds 41 Whittier
Savory Wilbur I (Margaret E) mach USMC h 16 Jordan
Sawtelle Albion F (Muriel P) chief eng USMC h 12 Winthrop ave
Sawyer Agnes Miss physiotherapist Beverly Hospital h 15 Ives suite 22
— Avery bds H B Sawyer Beaver Pond rd
— Elizabeth W Miss bds H B Sawyer Beaver Pond rd
— Frank G hostler r 122 Hart B F bds at 26 Newhall st Malden
— Henry B (Georgia P) (85 Devonshire B) h Beaver Pond rd
— Henry B jr research wkr Mass Investors Trust (B) bds H B Sawyer Beaver Pond rd
— Lowell E (Anna M) emp WPA h 5 Madison ave
— William S rem to Maine
☛ (See Sohier)
Saxon John J retired bds 75 Conant
Scale Esther V Miss emp Hygrade Lamp Co (S) bds 124 Rantoul
— Frank A (Dorothy P) (Frank A Scale & Son) 9 Mason h do
SCALE FRANK A & SON (Frank A and James F Scale) painters and paper hangers 9 Mason See page 63
— James F (Frank A Scale & Son) 9 Mason bds do
Scaliotti Angelo F printer Parker Bros (S) bds 53 Chase
— Costanzo (Annetta) grinder USMC h 53 Chase
— Frances L Miss bds 53 Chase
— Pierino A emp 221 Rantoul bds 53 Chase
Scalzillo Albert F cleansing 178 Rantoul bds 18 Cliff
— Joseph (Amelia) shwkr h 18 Cliff
Scanlan Helen F Mrs tchr Edwards school h 98 Baker ave
— Thomas J died Nov 9, 1938
— Thomas J student BHS bds 98 Baker ave
Scanlon C Paul student (Boston college) bds 27 Giles ave
— Dennis (Nellie) leatherwkr Helburn & Thompson (S) h 27 Giles ave
— Francis J emp A C Lawrence Co (P) bds 16 Bridge
SCANLON JOHN (Blanche E) local and long distance moving 14 Northern ave h do See page 37
— John C bds 16 Bridge
— Joseph M student BHS bds 5 Highland ter
— Lawrence J radio service 14 Northern ave bds do
— Martin (M Margaret) relief mech (N E Power Co) h 5 Highland ter
— Mary E Miss bds 16 Bridge
— Mary M widow John dressmaker rms 5 Highland ter
— Paul C emp Hygrade Lamp Co (S) bds 14 Northern ave
— Thomas H (Josephine M) emp WPA h 16 Bridge
— Thomas H jr clk A C Lawrence Co (P) bds 16 Bridge
— Thomas J rem to Washington D C
— William J (Josephine) emp WPA h 8 Porter
Scanzani Alfonso (Maria) shoe rep 321A Cabot h 20 Roundy
— Alice Miss student St Mary's High bds 20 Roundy
— Armando hairdr 285B Cabot bds 20 Roundy
— Charles A (Theresa M) emp Ivory System (P) h 273 Rantoul
— Frank emp 321A Cabot bds 20 Roundy
— Joseph (Theresa M) tailor and furrier Rook's (S) h 146 Park
— Raymond emp WPA bds 273 Rantoul

F. G. Allen Furniture Co. 280 Cabot Street Telephone 524
We Can Save You Money - Quality Goods - Right Prices

FRED B. ROSS Catering for Socials and Parties
ICE CREAM, FROZEN ICES AND HOME MADE CANDIES
256 CABOT STREET, Telephone 2254 QUALITY GOODS AND SERVICE

SCANZANI
— V Evelyn Miss bds 273 Rantoul
— William mech 282 Rantoul bds 273 do
Scarboro Daniel P tmstr 148 Park bds 21 West Dane
— Lauretta W Mrs bds 315 Rantoul suite 3
Scavoni Nicholas emp USMC bds 33 Pond
Schade Addison F student BHS bds 28 Western ave
— Irene B Miss student BHS bds 28 Western ave
— William H (Blanche F) mech (B) h 28 Western ave
Schaller Abbie C Mrs h 26 Laurel
— Gladys M Mrs emp USMC h 11 Whitney ave
— Oscar F (Gladys M) h 11 Whitney ave
Scheft Cornelius V (Esther M) salesman 178 Lincoln (B) h 6 Hopkins ave
— Eleanor Miss student (Pembroke College) bds 10 Hopkins ave
— Harry (Frances L) pres H Scheft Shoe Co (179 Lincoln B) h 10 Hopkins ave
— Simon (Pearl) propr The Belmont 32 Railroad ave h do suite 3
— William student (Yale) bds 10 Hopkins ave
Scher Axel T (Lucy R) retired h 12 Fayette
— Charles C (Clara C) carpenter h 47 Bridge also s r Salem rd
— Charles V (Esther) emp Shell Oil Co (Union S) h 7 Porter
— Doris E Miss stenog A C Lawrence Co (P) bds 47 Bridge
— Eleanor J Miss artist bds 12 Fayette
— Lewis J died March 26 1938
— Louis J G died March 26 1938
— Viola H widow Allyn A bds 1 Columbia rd
Schibye William O (Alice N) clk rem to Newburyport
Schiellein Elizabeth A Miss student BHS bds 6 School
— Helen A Mrs waitress 281A Cabot h 6 School
— William A student BHS bds 6 School
— William H (Helen A) city cemetery laborer h 6 School
Schmottlach Mildred student nurse Beverly Hospital bds do
Schobeth Betty Miss hskpr 36 Lovett bds do
Schoch George H retired bds 63 Livingstone ave
Schofield Albert Y (Mary L) musician (212 West 85th NYC) bds 19 Everett B F
— Ellice A Miss teacher (Hartford Ct) bds 10 Lenox
— Frederick (S Fannie) retired h 10 Lenox
— Lee W (Bertha) groc clerk rem to Wakefield
Schrader Anne M Miss clk USMC h 50 Broadway suite 17
— Frances L Miss grad nurse bds 50 Broadway suite 17
— James emp BWD bds 7 Highland ave
— James H (Irene M) leatherwkr h 6 Davis
Schuerch Dorothy Miss asst dietitian Beverly Hospital bds do
Sciamanna Angelo (Derilda D) mach USMC h 153 Park
— Vincent bds 18 Cedar
Scibisz Michael H (Wanda M) mach USMC h 2 Belmont
Sciola Dominick (Florence M) snagger USMC h 5 Creek
Scoglio Carmen C (Josephine M) mach USMC h 17 Ames
— Elvita K Miss student BHS bds 151 Park
— Eva R Miss student BHS bds 151 Park
— Filomena widow Antonio h 151 Park
— Joseph emp 56 West B F bds 151 Park
— Louis (Helen E) laborer WPA h 151 Park

HURRY GET A NEW DIRECTORY
Don't Miss 2000 New Names a Year

SILVER'S
PLUMBING — HEATING
ELECTRICAL SUPPLIES
Wholesale—Retail
44-48 Lafayette St. Tel. 1681 SALEM

SCOGLIO
— Luke emp WPA bds 151 Park
— Mary V Miss bds 151 Park
Scollin Susan F Miss student BHS bds 32 Kernwood ave
— William L (Susan F) printing instr (Charlestown prison) h 32 Kernwood ave
Scott Albert H student BHS bds 28 Butman
— Barbara Miss student BHS bds 273 Rantoul
— Beatrice L Mrs clk 224-226 Cabot bds 273 Rantoul
— Eleanor widow William h 31 Livingstone ave
— Eliza J widow Alexander h 6 Lowell
— George C jr elect rem to Framingham
— George W (Clara W) clk USMC h 50 Broadway suite 46
— John T (E Lulu) eng BG&ECo River st h 30 Federal
— Kenneth B rem to Boston
— Kingsley E (Muriel E) electrician (Lynn Gas & Elec Co) h 6 Hillcrest ave
— Lulu L widow Charles H h 10 Judson
— Ormond G (Minnetta K) emp 131 Conant h 678 Cabot
— Peter (Alberta K) asst cashier USMC h 25 Ocean
— Peter H (Helen R) mach USMC h 28 Butman
— Philip S (Mary E) rem to Worcester
— Richard E kitchenman Beverly Hospital bds 35 Simon
— Thomas A bds 5 Conant
— Walter D (Elizabeth A) carpenter h r 5 Conant
— William E (Marion E) mach USMC h 35 Simon
— William W (Kate W) emp 239 Hale
Scotti Ada P Miss bds 23 Chase
— Arthur (Sarah D) projector Rialto theatre (S) h 25 West Dane
— Edna M Mrs cashier 135 Cabot bds 23 Chase
— Edmund (Edna M) gen mngr Eastern Trucking Co 23 Chase also Scotti & Son 3 and 316-320 Cabot bds 23 Chase
— Joseph G credit mngr (202 Essex S) also Scotti & Son filling sta 3 Cabot bds 19 Judson
— Oscar R (Louise E) chauffeur 23 Chase h 24 do
— Richard (Clara A) Scotti & Son filling sta 3 Cabot h 23 Chase
— & Son (Richard and Joseph G Scotti) filling sta 3 also 316-320 Cabot
Scoville Beatrice M Miss tel op 157 Cabot bds 11 Judson
— George F (Laura B) music tchr 11 Judson h do
Scrivener George G Rev bds 5 Ray
— George G bds 40 Colon
Scullin C Gilman (Anastasia) mach USMC h 14 McKinley ave
— Charles J student St John's Seminary (Brighton) bds 14 McKinley ave
— Eleanor A Miss secretary 131 Conant h at 92 Tremont st Salem
— Georgina Miss nurse 67 Boyles bds do
— Mary R Miss grad nurse Children's Hospital (B) bds 14 McKinley ave
— Matthew P (Dorothy N) (940 Comm ave B) s r 903 Hale B F also Paine ave P C
Sea View Inc (Harry Solomon propr) restaurant 96 Kernwood ave
Seaberg Julia Mrs h 22 Whittier
— M Dorothy Mrs tel op 157 Cabot bds 22 Whittier
— Tor (M Dorothy) painter bds 22 Whittier
Seaburg Algodt J (Ruth E) elect eng Stone & Webster (B) h 33 Corning
— Norma A Miss comptometrist N E Mut Life Ins Co (B) bds 33 Corning
☛ (See Sjoberg and Seaberg)

KEEP CLEAR OF OLD DIRECTORIES
They send you miles out of your way.

Snow White Laundry
12 LOTHROP STREET
Tel. Beverly 2204 DRY CLEANING Tel. Gloucester 3023
Modern Equipment to Give Perfect Satisfaction. Prompt Deliveries. Right Prices. Let Us Serve You.

SEABURY

Seabury Alice B widow Frank h 25 Vine B F
— Howland (Rosamond J) bond salesman Brown Bros Harriman & Co (B) h 6 Hart B F
Seagraves Florence L widow John N (Wellesley) s r South ter
Sealer of Weights and Measures 2d floor City Hall rm 21
Sealey Edward L (Edna) fisherman h 11 Crescent ave
☛ (See Seeley)
Searles Earle H shoewkr 97 Rantoul bds 6 Pond
— Geneva F Mrs saleslady h 6 Pond
— Gordon H student BHS bds 6 Pond
☛ (See Surels)
Sears Eleanora Miss (122 Beacon B) s r off 11 Hart B F
— Frederick R (122 Beacon B) s r off 11 Hart B F
— Harry E Lieut (j. g.) U S Navy (Annapolis Md) bds 6 Endicott
— Helen C Mrs tchr 545 Cabot h at 14 Bridge Manchester
— Henry F (M D) (Jean S) (86 Beacon B) s r 239 Hale
— Henry F jr (Greenwich Ct) s r bds 239 Hale
— Horace J H (Mary E) lawyer 110 Milk (B) h Hillcrest rd P C
— Horace J H jr student (Bridgton Me academy) bds Horace J H Sears Hillcrest rd P C
— James W (Josephine L) mach USMC h (95) Herrick
— Kenneth W student BHS bds Horace J H Sears Hillcrest rd P C
— Miriam W Miss teacher BHS bds at 37 Cherry st Danvers
— Myrtle W widow Harry E h 6 Endicott
— Norman W lieut (s. g.) (U S Navy) bds 6 Endicott
— Philip S (Mary H) (Heath st Brookline) s r Branch lane
— Richard D (Eleanor) (232 Beacon B) s r off 431 Hale P C
— Richard D jr (Frederica L) (232 Beacon B) s r bds 431 Hale P C
— Robert C student (Bridgton Me academy) bds Horace J H Sears Hillcrest rd P C
— Roland C emp (Boston) bds 8 Davis
Seaver Percy E (Edna F) production mngr USMC also lawyer 242 Cabot rm 23 h 3 James
Seavey Augustus L clk USMC h at 25 Acorn st Lynn
Seaward Eileen M Miss clk USMC bds 67 Bridge
— Philip J (Marion P) mach USMC h 67 Bridge
— Philip J jr student BHS bds 67 Bridge
Second Congregational Church and Chapel (Rev Leslie J Adkins pastor) Conant
Sedgwick Cabot (14 Walnut B) student (Arizona) s r bds 572 Essex
— Ellery (Marjorie) (14 Walnut B) editor 8 Arlington (B) s r 572 Essex
— Ellery jr (14 Walnut B) emp (Cleveland O) s r bds 572 Essex
— Theodora Miss (14 Walnut B) s r bds 572 Essex
Seeley Charles bds 18 Cedar
☛ (See Seely and Sealey)
Seely Thomas H inventor USMC h at 57 Hillcrest ave Melrose
☛ (See Seeley and Sealey)
Segel Paul (Stone's Drug Store) 434 Rantoul bds 4 Mason
Selby Mary R widow William J h 61 Hale
— William J chauffeur Miss Annie T Rice h 52 Ober
Seligman Harold L student (Harvard) bds 75 Odell ave
— Haskell student (BU) bds 75 Odell ave
— Lillian Miss librarian WPA (B) bds 75 Odell ave

IPSWICH DIRECTORY
Now Compiling for 10 Towns in Northern Essex County.
CROWLEY & LUNT

ALMY'S Department Stores Since 1858
Beverly 1091 Salem 1290

SELIGMAN
— Meyer (Mary) (Beverly Beverage Co) 313 Rantoul h 75 Odell ave
— Shirley Miss student BHS bds 75 Odell ave
Sellenger Albert H (Helen R) emp (20 Hawley P) bds 44 Putnam
— Albert J h 470 Cabot
— Frances M Miss student BHS bds 44 Putnam
— John W (Doris L) driver Salem Laundry Co h 46 Cabot
— Mary A wife of Albert J died Sept 16 1938
Sellman Herbert F salesman 381 Rantoul h at Bridge st Hamilton
Semple Alfred J bds 20 Home
— Alice F Miss student nurse J B Thomas Hospital (P) bds 20 Home
— Dorothy A Miss clk USMC bds 25½ Lovett
— Ednor M Miss payroll clerk USMC bds 25 Lovett
— Evelyn E Miss bds 25½ Lovett
— Gertrude H Miss student BHS bds 20 Home
— John D (Elizabeth A) emp USMC h 24 Williams
— John W retired h 25 Lovett
— John W jr (Susan J) steamfitter heating contr 25½ Lovett h do
Senfleben Paul W clk USMC bds at 133 Kimball st Malden
Sennett Marguerite R Mrs tel op 223 Cabot bds 17 Knowlton
— Marjorie W Miss secy (B) h 17 Knowlton
Seppanen Alma L Miss maid 3 Sargent ave bds do
Serra Joseph (Grace) laborer WPA h 24 West Dane
Servizio Paul (Lena) emp WPA h 17 Bennett apt 1
— Peter gdnr bds 17 Bennett apt 1
Severn Eveleen W widow Charles E pres Severn-Wylie-Jewett Co 31 Peirce ave h 36 Essex
— Wylie-Jewett Co (Eveleen W Severn pres William W Jewett treas) publishers Mekeel's Weekly Stamp News 31 Peirce ave
Sewall Juanita H widow Rufus L (67 Mt Vernon B) s r Common lane P C
— R Lentner (Leila S) (67 Mt Vernon B) s r bds Mrs J H Sewall Common lane P C
Shallow Harold J (Katherine M) foreman National Calfskin Co (P) h 20 Glidden
Shannehan Charles V die sinker USMC rms 68 Dane
— George W (Odie L) foreman USMC h 22 Glidden
— Grace F Mrs tel op 240 Cabot bds 22 Glidden
— Roy A (Grace F) mach USMC bds 22 Glidden
— Ruth G widow Edward 2nd maid 68 Dane bds do
Shannon A Ross (Ethel E) frmn cutter USMC h 559 Cabot
— Forrest L (Floretta A) emp USMC bds 6 Stewart ave
— Margaret Miss h 559 Cabot
— Marion Miss h 559 Cabot
Shaper Fernando (Eleanor) lobsterman bds 50 Boyles
— John (Margaret) lobsterman h 50 Boyles
— M Helena Miss bds 57 Lovett
Shapley Leo F mngr 100½ Cabot h at 6 Skerry st Salem
Share Jack (Sarah) slsmn H Scheft (Somerville) h 8 Hopkins ave
Sharp Charles F (Ella H) emp USMC h 98 Bridge
— Charles S W (Alice B) shoewkr 105 Rantoul h 9 Mill suite 4L
— Raymond L (Viola E) mach USMC h 33 Mason
Sharpe Madge Miss nurse W D Vogel bds do
Sharrock Joseph L teacher Museum Fine Arts sch (B) also silversmith and studio 21 Vestry bds 15 do
— William (Mary L) painter 15 Vestry h do

Barrels of Letters Daily Reach the
DEAD LETTER OFFICE
MORAL: Use the Directory in addressing your mail.
BE ACCURATE

ERNEST WRIGHT ICE AND OIL
RIGHT PRICES
PROMPT DELIVERIES
THE QUALITY ICE THAT GIVES SATISFACTION
Our Trucks Can Serve You Daily. Office and Res. 24 ODELL AVE., Beverly, Mass. Tel. 764

SHARROCK
— William 3d (Louise H) painter bds 15 Vestry
Shatswell James A (Edna I) physician 15 Thorndike h do
— Mary E Miss died Dec 24 1938
Shattuck Bessie L Mrs clk USMC h 14 Summer
— Clark W (Bessie L) electrician h 14 Summer
— Clark W jr clk USMC bds 14 Summer
— Gertrude W Miss bds 13 Walnut ave
— Gertrude W Mrs propr Shattuck Home Laundry 13 Walnut ave h do
— Herbert W (Gertrude W) h 13 Walnut ave
— Home Laundry (Mrs Gertrude W Shattuck propr) 13 Walnut ave
Shaw A Meyrle emp Lane farm (Ips) bds 138 Lothrop
— Alfred R (Hattie M) auto painter 211-217 Rantoul h 44 Wallis
— Carroll M (Rose E) h 95½ Haskell P C
— Charles A (Alice G) supt 15 Ives h Apt J do
— David foreman USMC h at 27 Fenton ave Lynn
— Elizabeth P widow Ernest matron BHS h 137 Elliott
— Jesse W (Belle O) mach USMC h 8 Mechanic
— John C bds 91 Lothrop
— John G (Rossie C) propr Moodie Co 315 Essex (S) h 91 Lothrop
— Leverett S emp sugar plantation (La) bds 14 Greenwood ave B F
— Louis A (Florence) (301 Berkeley B) s r 802 Hale B F
— Louis E (Cora N) patrolman BPD h 20 Judson
— Louis E jr (Eileen P) reserve officer BPD h 7 Lenox
— Oscar M (Margaret P) atty-at-law 50 Federal (B) h 8 Washington
— Quincy A (Sarah P) (11 Exeter Boston) s r off 433 Hale P C
— Quincy A jr (Augustine V) (39 Sears rd Brookline) s r bds off 433 Hale P C
— Quincy A 2nd (Naneen M) h 14 Greenwood ave B F
Shay George F (Margaret E) emp Postoffice (S) h 45 Stone
— John J (Mary L) wholesale paper slsmn Central Paper Co (High B) h 7 Pickett
— Mary E Miss h 37 Railroad ave
— Susan T Miss h 37 Railroad ave
— William M died Jan 30 1939
☞(See Shea)
Shayne Anne Miss cook W D Vogel Beaver Pond rd bds do
Shea Dennis F (Mary A) chauffeur (17 Foster P) h 10 May
— Edward F (Margaret) emp WPA h 124 Rantoul
— Esther M Mrs reg nurse emp (Salem Hospital) h 33 Bartlett
— Francis J student BHS bds 10 May
— James T (Delia G) emp WPA h 9 Back
— John A (Mary E) slsmn H L Dubin (S) h 12 Arthur
— John H student BHS bds 186 Hale
— John J (Delia M) chauffeur General Transportation Co (P) h 90 Bridge
— John J bds 12 Arthur
— Joseph G elect emp 278B Cabot h 186 Hale
— Joseph J (Esther M) slsmn Jordan Marsh Co (B) h 33 Bartlett
— Kenneth F (Alice T) elect USMC h 346 Elliott
— Marguerite A Miss student St Mary's High school bds 10 May
— Mary A widow Frederick E packer 105 Rantoul bds 10 Sherman
— Michael J (Catherine A) plmbr 126 Rantoul also 84 Cabot h do
— Thomas rms 6 Highland ave
☞(See Shay)
Sheehan Bartholomew retired bds 19½ Peirce ave

Be Accurate In ADDRESSING YOUR MAIL. Use the Directory.

The Quality Press Printing Service
67 WALLIS STREET Tel. Beverly 700 BEVERLY, MASS.

SHEEHAN
— Catherine F Miss h 27 Pond
— Dennis F jr (Mary E) broker 150 Causeway (B) h 17 Everett B F
— John J rem to Lowell
Sheehy Thomas F (B Mary) mach USMC h 33 Mason
Sheldon Esther W Miss h 44 Abbott
— Lillian F Miss h 13 Lake View ave and at Jaffrey N H also bds 42 Abbott
Shell John C (Eva M) asst mngr Owens Shoe Co (S) h 27 Sturtevant
— Union Oil Corpn Filling stations No 14507 25 Cabot and No 14505 590 Hale P C
Shennel (See Chanel and Chenell)
Shepard Agnes P widow Elmer O h 1 Hardy
— E Marion Miss shwkr 105 Rantoul h 32 Dane
— Edna F Miss h 32 Dane
— Ernest C bds 7 Herrick
— Ernest H (Sarah M) emp WPA h 7 Herrick
— Evaleta M widow Harry P newspapers, magazines, cigars, etc 174-178 Rantoul and at USMC bds 16 Warren
— Frank B emp WPA bds 40 Front
— Harry I (Anna M) clk 174 Rantoul h at 19 Bay View Danvers
— Harry P died Oct 20 1938
— Lewis A (Alice E) frmn USMC h 30 Eastern ave
— Louise Miss clk USMC h 32 Dane
— Mabel M Mrs hairdressing 221 Cabot rm 3 h 19 Princeton ave
— Norman H (Rosemond) clk 174 Rantoul h 16 Warren
— Sarah W Miss (18 Crombie Salem) s r 210 Common lane P C
— Thomas O Dr deceased
— Warren F (Mabel M) emp B&MRR h 19 Princeton ave
— William H bds 7 Herrick
Shepherd Mary E widow Arthur B rem to Troy N Y
Shepherdson Albert (Effie L) cabinet maker planing mill etc 126 Park h 289 County way
Sheridan Katherine Miss hairdr h 45 Broadway suite 10
— Margaret M Miss cook 261 Hart B F bds do
Sherman Barbara L Miss student BHS bds 23 Ashton
— Blanche M Miss clk USMC bds 22 Mulberry
— Emery W (Mildred I) delivery slsmn 116 Water h 4 Winslow ave
— Everett H (Geneva M) mach USMC h 22 Mulberry
— Fred E (Mildred C) draftsman USMC h 23 Ashton
— Harry C died Jan 9 1939
— Mabel G widow Japhet bds 50 Colon
— Mary E Mrs rem to Salem
— Virginia M Miss emp Federal Reserve bank (B) bds 23 Ashton
Sherwell Walter W (Beulah T) eng USMC h 25 Whitney ave
Shillaber Charles P (Effie H) chemist also lecturer h 6 Hawthorne
— Helen K Miss art wood carver 6 Hawthorne bds do
— M Caroline Miss librarian Landscape Architectural Libr (Harvard) bds 6 Hawthorne
Shipp Manley F (Louise E) lineman 223 Cabot h 14 Hillcrest ave
Sholds Emmett D shwkr (Salem Shoe Co) bds 93 Elliott suite 4
— Evelyn Miss clk USMC bds 93 Elliott suite 4
— Leslie S retired bds 93 Elliott suite 4
— Oscar D (Dorothy E) truck driver 127 Park h 24 Chase
Shore Country Day School The (Miss Raymonde Neel, prin) 545 Cabot

TROWT & MURRAY JOHN A. TROWT, Prop. 711-717 Hale St. Beverly Farms
PACKARD—SALES AND SERVICE
Cars for Rent. Storage. Supplies. Sundries. Automobile Repairing.
Telephone 9

NUTTER'S BEVERLY SHOP, INC.
THE HOME OF KENWOOD PURE WOOL BLANKETS
248A CABOT STREET Tel. 911 BEVERLY, MASS.

SHORTER
Shorter Wade H jr (Dorothy V) mech eng USMC h 510 Cabot
Shotwell E Carle (Charlotte) (Helburn & Thompson Leather Co) (Goodhue, Salem) h 143 Valley B F
Shrader (see Schrader)
Shuman Laura Memorial Home (The) Standley near Common
Shurtleff Russell slsmn rem to Plymouth
Sibley Olive E Miss clk 246 Cabot h 50 Broadway suite 16
Siegel George M (Lena S) bds 20A Mason
— Lena S Mrs packer 47 Park bds 20A Mason
Sigman Morris (Golde) (North Beverly Cash Market) 139 Dodge h 25 Budleigh ave
Sihpol Dorothy A Mrs emp USMC bds 1A Mulberry
— Edward G mach USMC h 8½ Pickett
— Frederick R (Jennie) h 45 Elliott suite 3
— Lillian L Miss clk First Nat'l Bank (B) bds 8½ Pickett
— Olga M widow Reine died Nov 15 1938
— Theodore S (Marjorie J) emp USMC h 24 Abbott
— William B organ wkr 11 E Corning bds 8½ Pickett
Sillars C Ellsworth supvr Comm dept 223 Cabot h at 47 Ruby ave Marblehead
— Frederick S student Bev Co-operate Trade sch bds 241 Lothrop
— George S (Ethel M) mech supvr Hoague-Sprague Corpn (L) h 241 Lothrop
Silsbee Jennie E widow Charles A died Aug 31 1938
Silsby Roger M emp USMC rms 30 Peirce ave
Silva Anthony G jr bds 8 South
— Eleanor G Miss millinery 25½ West B F bds 8 South
— Frances F widow Antonio h 8 South
— Ida M Miss bds 8 South
— Joseph P (Ella H) mach USMC h 45 Western ave
— Joseph P jr (Winnifred L) emp USMC h 48 Winthrop ave
— Mary A Miss designer bds 8 South
☛ (See Silver)
Silver Bella Miss clk 228 Cabot bds 41 Bow
— D Harold bds 41 Bow
— Esther Miss clk Enterprise (S) bds 41 Bow
— Frank E (Stella E) painter USMC h 39 Walcott rd
— Frank E jr (Marjorie G) sheet metalwkr bds 14 County way
— Harvey E bds 13 Bates pk ave
— Harvey L (Anna G) welfare investigator City Hall h 13 Bates Park ave
— Ida Miss Royalle Hat & Novelty Shop 228 Cabot bds 41 Bow
— Lester F student N E Conservatory of Music (B) bds 159 Lothrop
— Marion S Miss bkpr (44 Lafayette S) bds 14 Munroe
— Meyer (Fay) emp 44 Lafayette (S) h 14 Munroe
— Morris retired h 14 Munroe
— Raymond clk 44 Lafayette (S) bds 14 Munroe
— Rebecca R Miss clk Met Ice Co (S) bds 41 Bow
— Samuel (Sarah S) pntr h 41 Bow
SILVER SAUL (Louby) plumbing and elect supplies 44 Lafayette (S) h 14 Munroe See head lines
— Thomas W bds 13 Bates pk ave
☛ (See Silva and Sylvia)
Silverio Charles (Laura) emp USMC h 348 Cabot
— Giovanni (Adeline) h 380 Rantoul

HURRY GET A NEW DIRECTORY
Don't Miss 2000 New Names a Year

S. M. HILL ICE MFG. CORP'N
91 PARK STREET Tel. 1372-W BEVERLY, MASS.
We manufacture our own ice, consequently we serve you quality

SILVERIO
— John bds 348 Cabot
— Joseph B atty-at-law 222 Cabot rms 15-16 bds 380 Rantoul
— Raleigh (Virginia M) musician WPA bds 380 Rantoul
— William bds 348 Cabot
Silvi Pompilio S emp USMC bds 40 Roundy
Sim Sumner S (Lena K) foreman R Sim tannery (S) h 63 Hale
Simanton Mary F Mrs pianist h 16 Appleton ave
— Paul E (Mary F) designer USMC h 16 Appleton ave
Simmons Elizabeth D widow Ralph C h 10 Bertram
— Frank F retired bds 19 Beckford
— John H (Margaret B) emp WPA h 16 Cox ct
— John H (Mary E) emp USMC h 14 Wellman
— Oliver D (Doris B) clk USMC bds 10 Bertram
Simms Albert F (Alice) caretaker 802 Hale B F h do
— Alberta L Miss bds 802 Hale B F
— Frederick W student BHS bds 802 Hale B F
— William blacksmith USMC bds 571 Essex
☛ (See Symmes)
Simon Anna W Miss tchr Washington sch bds 66 Essex
— Ellen T Mrs h 66 Essex
— Harry A atty-at-law 397 Cabot and (70 Washn S) also trustee James Realty Trust h at Chapel Pines Marblehead
— Harry F (Muriel G) cook Beverly Hospital bds 4 Warren
— John A bds 66 Essex
SIMON JOSEPH L (Nellie S) real est 397 Cabot and trustee Beverly Realty Trust also Simon Realty Trust h 4 Bay See page 48
— Mary C Miss tel op 157 Cabot bds 66 Essex
— Moses I (Ida) atty-at-law 242 Cabot rm 5 also trustee (Simon Realty Trust) h 12 Kittredge
— Realty Trust (Joseph L Simon trustee) 397 Cabot
— Ruth K Miss tchr Prospect sch bds 66 Essex
— Stephen H retired h 443A Cabot
— William student (Harvard Business sch) bds 4 Bay
☛ (See Symonds)
Simones Edwin died March 6 1938
Simpkins Nathaniel S 3rd (Carmen Z) (295 Marlboro B) s r bds Mrs O Simpkins Webster B F
— Oliver T (295 Marlboro B) s r bds Mrs O Simpkins Webster B F
— Olivia widow Nathaniel S jr (295 Marlboro B) s r Webster B F
Simpson Ada W Miss s r bds Maj C P Rimmer
— Catherine Mrs treas 52½ Bridge h 54 do
— Davis student s r bds Maj C P Rimmer
— E A Inc (E A Simpson pres Mrs Catherine Simpson treas Lester J Finn clk) package goods 52½ Bridge
— Edward A (Catherine) slsmn (97 Oliver B) also pres 52½ Bridge h 54 do
— Howard L (Sarah F) chauf 15 Cabot h 66A Bridge
— Lucy M widow William A h 19 Porter ter
— Ralph rms 80 Railroad ave
— Sam W clk rem to Lynn
— William A died Jan 16 1938
Sinclair Chester W (Thelma M) clerk Postoffice h 21 Atlantic ave
— Frank C truck driver (Buy Right S) bds 21 Atlantic ave

Household Fuel Corp. "THE CELEBRATED D L & W BLUE COAL"
HENRY S. ARCHER, Manager 68 PLEASANT STREET TEL. 2095
RANGE AND FUEL OILS

FRED B. ROSS Catering for Socials and Parties
ICE CREAM, FROZEN ICES AND HOME MADE CANDIES
256 CABOT STREET, Telephone 2254 QUALITY GOODS AND SERVICE

SINCLAIR
— Service Station (Calvin L Gould propr) gas, oil, auto service 229 Hale
☛(See St Clair)
Sing Quong laundry (Chin Him propr) 79 Cabot h do
— Yee laundry 77 Elliott h do
Singer Edith I Miss bkpr 105 Rantoul bds at 12 Bismarck st Mattapan
— Jacob cutting room foreman 105 Rantoul h at 81 Central ave Chelsea
Singleton James H (Mary W) chauf 12 King ter bds do
Sinnicks Jane L widow Mark bds 37 Greene
Sirois Arthur E (Rose M) cemetery emp h 388 Cabot suite 2
— Roger O student BHS bds 388 Cabot suite 2
Sister Agnes Genevieve tchr 660 Hale bds 658 do B F
— Anne Madeleine tchr 660 Hale bds 658 do B F
— Catherine Christina tchr 660 Hale bds 658 do B F
— Florence Julie tchr 660 Hale bds 658 do B F
— Josephine rem to Beverly
— Margaret Anthony tchr 660 Hale bds 658 do B F
— Mary of the Infant Jesus tchr 660 Hale bds 658 do B F
— Mary Leander tchr 660 Hale bds 658 do B F
Sisters of Notre Dame 15 Chapman and 658 Hale B F
Sjoberg Sigurd groom rem to Tennessee
— Silvia Miss tel op 18 Vine h 7 High B F
— Thelma Miss governess 1 Hart bds do B F
☛(See Seaberg and Seaburg)
Sjoland Annie I widow Gustav S seamstress h 17 Vestry
— Olga Miss stenog Mutual Ins Co (B) bds 17 Vestry
Skedd Elmer E (Carrie E) baker 126 Cabot h 44 Central
Skelly Mary A Miss bds 7 Oxford ter
Skinner Alice M R widow Rev Charles L bds 9 Clark ave also h at 120 North st Georgetown
— Mary L Mrs domestic nurse h 9 Fayette
Sklarz Marion A Miss maid 28 Sherman bds do
Skoglund Ivan H (Sigrid M) 2nd engineer (Pan American Lines) bds Mrs A H Bong Holmes
Slade William E plumber 220 Rantoul h at 40 Pleasant st Manchester
Slate David S jr (Laura I) pntr USMC h 7 Bay
Slater Pearl P widow Frank S h 82 Cabot
— & Glasser proprs Beverly Manor 50 Broadway office at 1111 Mass ave Cambridge
Slattery Catherine C Miss stenog 84 Cabot bds 41 Wellman
— Catherine C Mrs tel op 157 Cabot bds 33 Livingstone ave
— Charles H (Catherine M) emp 148 Park h 21 Bennett suite 3
— Eileen F Miss emp Hygrade Lamp Co (S) bds 9 Blaine ave
— Esther J Miss student (Salem State Teachers' coll) bds 15 Gardner
— Henry F (Clara A) patrolman BPD h 15 Gardner
— James (Mary Helen) draftsman USMC h 16 Princeton ave
— James (Mary E) laborer h 57 Hale
— James E (Mary A) emp 252 Bridge (S) h 9 Blaine ave
— John (Mary A) emp Lynn Gas & Elec Co (L) h 41 Wellman
— John J bds 9 Blaine ave
— John M (Bertha M) exp dept USMC h 8 Wellman
— Margaret L Miss emp (35 Derby S) bds 41 Wellman
— Mary E Miss clerk 244 Cabot bds 41 Wellman

TIME IS MONEY Save Time by Using the Directory

SILVER'S
PLUMBING AND LIGHTING FIXTURES
For Every Purse and Purpose
44-48 Lafayette St. Tel. 1681 SALEM

SLATTERY
— Robert J emp WPA bds 57 Hale
— Thomas F (Catherine C) mngr 50 Cabot bds 33 Livingstone ave
Slaven Charles A (Esther M) mach USMC h 1A Mulberry
— Charles H (Alice J) mach 140 Elliott h 381 Cabot
— Harold A (Irma L) mach USMC h 3 Roosevelt ave
— John A (Agnes E) instr WPA recreation project also music tchr 495 Rantoul h do
— Ruby S Mrs office nurse 19 Abbott h 36 Appleton ave
— Walter A student Bev Ind sch bds 1A Mulberry
— Wilbur F (Ruby S) clerk USMC h 36 Appleton ave
Sleeper Mary J widow Eben G bds 12 Harrison ave
Slimack John bartender 59 Broadway h at 19 Briggs st Salem
Slotnick Hyman (Bella) draftsman USMC h 25 Beckford
Slowey Thomas (Catherine M) grinder USMC h 439A Cabot
Small Arthur L (Dorothy R) emp WPA h 27 Charnock
— Catherine M Miss student BHS bds 12 Stewart ave
— John F mach GECo (L) bds 12 Stewart ave
— John T toolmaker USMC bds 10 Jackson
— Joseph P (Margaret A) clk 307 Rantoul h 12 Stewart ave
— Lawrence E (Evelyn C) pntr (19 Winter B) h 44 Bartlett
— Margaret Miss parlormaid Mrs M S Haughton Pine Ridge ave P C bds do (smr)
— Margaret Miss maid (Salem Hospital) bds 12 Stewart ave
— Mary T wife of Patrick J died April 13 1938
— Maxwell M student (MIT) bds 70 Dane
— Patrick J died Dec 26 1938
— Robert O (Jennie W) director of Vocational Education State House (B) h 70 Dane
— Thomas V bkpr Eastern Chemical Co (Prov R I) bds 12 Stewart ave
Smallie Calvin P (Mary W) retired h 256A Cabot
— Edward C (Delia N L) wood patternmkr USMC h 4 Doane ave
Smart Erwin J barber (S) bds 271 Elliott
— Joel O (Ethel V) mach USMC h 271 Elliott
— Osman S bkpr 4 Colon bds 271 Elliott
Smerczynski Albert T (Mary C) h 7 Porter
Smiddy Ruth Miss tchr Edwards sch h 68 Dane
Smigliano Achilles (Helen) laborer WPA h 35 West Dane
— Vincenzo (Serafina) h (10) Creek
Smiley Fay E Miss student nurse Beverly Hospital bds do
Smith Albert E (Mary T) forester State Dept h 46 Livingstone ave
— Albert E jr (Mary E) clk rem to Wenham
— Albert J (Janet A) city laborer h 77 Hale
— Alfred J died died June 1 1938
— Alfred W (Marjorie) chauffeur rem to Brookline
— Alice M widow George bds 19 Abbott
— Anna J Miss supervisor Essex Co Agri sch (D) bds 8 Swan
— Arnold E organ wkr r 11 E Corning bds at 102 Dayton st Danvers
— Arthur E musician h 213 Bridge
— Barbara H Mrs waitress 59 Broadway h 49 Bartlett
— Bertram L (Annie E) emp USMC h 70 Bridge
— Caroline E Mrs hospital asst 18 Cedar bds do
— Cassenger G stockman Gt Atl & Pac Tea Co (B) bds 15 Myrtle
— Charles A (Grace C) emp (213 Derby S) h 12 Jordan

KEEP CLEAR OF OLD DIRECTORIES
They send you miles out of your way.

Snow White Laundry
12 LOTHROP STREET
Tel. Beverly 2204

SATISFACTORY SERVICE
Is Our Motto.
We Are At Your Service.
PROMPT DELIVERIES

SMITH
— Charles A jr emp Lesson Spring Co (L) bds 12 Jordan
— Charles E (Margaret I) leawkr A C Lawrence Co (P) h 12 Davis
— Charles E deceased
— Charles F (Mary E) longshoreman 82 River h 6 Bridge
— Charles F ptrnmkr USMC h 17 Hillcrest ave
— Charles H carpenter bds 44 Eastern ave
— Chester E clk USMC bds 11 Pickett
— Clara A Miss died Nov 18 1938
— Clara L Miss student BHS bds 311 Cabot
— Clyde R (Gladys C) officer BPD h 28 Lyman
— Donaldson M (Ada G) emp WPA h 62 Dodge
— Dorothy L Miss reg nurse rem to Exeter N H
— Dudley A (Mary A) woodwkr h 37 Greene
— Edith L Miss clk (107 Falmouth B) bds 25 Pickett
— Edward M (N June) (USN) bds 110 Standley
— Edwin W draftsman USMC rms 11 Broadway
— Edwin W B (Lena H) gdnr Mrs L L Steinert Bay View ave h 3 Orchard
— Eliza Miss rem to Lynn
— Elizabeth C Miss sec Heath Pub Co (B) bds 11 Pickett
— Elizabeth M Miss clk USMC h 16 Chestnut
— Elizabeth M Miss student BHS bds 17 Hillcrest ave
— Elizabeth V Miss audit clk NET&TCo (S) bds 13 Knowlton
— Ella P widow Weldon B died July 1 1938
— Ellsworth M (Olga L) emp WPA h 47 Simon
— Elmer B driver 58 Park bds 3 Orchard
— Elmer D bds 57½ Essex
— Emery B (Beatrice) asst ticket agt B&MRR sta h 50 Broadway apt 11
— Emily G Miss emp 223 Rantoul bds 7 Northern ave
— Emma J wife of Charles E died May 25 1938
— Emma M Miss h 76 Essex
— Erland H musician bds 17 Hillcrest ave
— Ernest L (Dorothy K) mach USMC h 18 Coolidge ave
— Eugene M emp USMC bds 40 Glidden
— Evelyn M Miss bds 12 Folger ave
— F Lee (Marjorie) emp WPA h 3 Doane ave
— Fannie A Miss sec Casino studio (S) bds 9 Brimbal ave
— Fannie H widow William bds 436 Rantoul and h 2 Charles
— Flora H Miss music tchr 213 Bridge bds do
— Frances A Miss grad nurse Beverly Hospital h 34 Broadway suite 3
— Frank L (Ada M) emp USMC h 2 Harrison ave
— Frederick (Bertha J) mach USMC bds 157 Bridge
— Frederick R (Kathleen M) sec Hygrade Lamp Co (S) h 344 Essex
— G Albion bds 8 Swan
— George A (Helen C) furniture mover 76 Essex h do
— George A frmn USMC h 11 Pickett
— George H bds 28 Front
— Gertrude J Miss bds 13 Knowlton
— Gladys E Miss tchr rem to Austin Texas
— Harry C (Lizzie M) mach USMC bds 7 Bertram
— Harry M (A Mabel) retired h 14 Eastern ave
— Hattie L widow William C bds 70 Bridge
— Helen C Mrs matron Briscoe sch h 76 Essex
— Helen E Miss mngr 224 Cabot bds at 33 Fairmount st Salem

PROGRESSIVE MERCHANTS
All Have the Latest Directory
HAVE YOU YOURS?

ALMY'S Department Stores Since 1858
Beverly 1091 Salem 1290

SMITH
— Helen Rose Miss stenog WPA Recreation project 58 Cabot bds 695 Hale P C
— Henry J (Arlette M) cutter Salem Shoe Co (S) h 10 Marsh ave
— Henry O retired h 123 Standley
— Hilda V widow Thomas h 108 Colon
— Horace M (Dorothy I) slsmn (47 Summer W Glouc) h 14 Lefavour ave
— Hugh h 16 Rantoul
— J Leslie (Helen Chipchase) rem to Wenham
— James (Annie R) mach USMC h 7 Northern ave
— James A died Mar 2, 1939
— Jennie Mrs bds 68 Dane
— Jessie A Miss h 4A Charles
— John emp 1-15 Water h at 5 Mall Salem
— John N plmbr emp 24 Oak B F h at 2 Garrison ct Salem
— John O H retired bds 60 Lothrop
— John W (Mary O) cabinet mkr and tool sharpener 25 Pickett h do
— Johnson (Robena) carp h 18 Madison ave
— Joseph (Sarah) vegetable pedler h 6 Chase
— Joseph H (Ellen S) mach USMC h 9 Hayes ave
— Julian A rem to Sandwich N H
— Lawrence clk 492 Cabot bds 12 Jordan
— Leighton B chemist Lever Bros (Camb) h 143 Colon
— Lily D widow Duncan T cook rem to Washington D C
— Loring M (Hester B) lab B&MRR h rear 18 Cross
— Lucy widow Joseph rem to Marblehead
— Lyman E (Anna O) lab Mrs Ada W S Moore (P C) h 6 Pickett ct B F
— Lyman H (Georgianna) city emp h 28 Front
— Mabel L widow Lewis C bds 50 Colon
— Madelyn B Miss cashier rem to Belmont
— Maria N widow Charles E bds 106 Cabot
— Marie V Miss clk F W Woolworth & Co (S) bds 12 Jordan
— Marion B Miss tchr (L) bds 9 Brimbal ave
— Marjorie W Mrs illustrator and designer h 159 Colon
— Mary C Mrs stenog 222 Cabot rms 15-16 h 9½ Ocean
— Mary E Mrs h 7 Porter
— Matilda R Miss bds 13 Knowlton
— Melba S Miss emp 12 Lothrop bds 12 Folger ave
— Mildred E Miss domestic 143 Valley B F bds do
— Nora J widow Charles E h 44 Eastern ave
— P Woodbury student (Williams) bds 159 Colon
— Peter D died Jan 4 1938
— Philip G student (Northeastern) bds 11 Pickett
— Philip R (Lolita M) insp USMC h 28 Melvin ave
— Pliny M (Marjorie W) broker 50 Congress (B) h 159 Colon
— Prescott A emp USMC bds 30 Peirce ave
— Ralph W (Maud B) fireman (Danvers State Hospital) h 18 Upland rd
— Richard F (Mildred A) elect rem to West Virginia
— Robert D student BHS bds 62 Dodge
— Robert H (Catherine) caretaker 701 Hale B F h 705 do
— Robert H jr (Lillian T) gdnr R S Bradley est (B F) h 34 Appleton ave
— Robert L emp USMC bds 70 Bridge
— Ruth E Mrs h 17 Home
— S Augustus died May 9 1938

CAMPBELL'S FUNERAL SERVICE
65 Cabot Street Telephone 13
SERVICE FOR ALL.
Low Operating Cost
Assures Moderate Charges

CROMBIE FLOWERS 298 CABOT ST.
Telephones 989 — 2615

SMITH
— S Ella widow Albert P bds 18 Prospect
— Stephen S (Theresa D) roofer 24 Railroad ave h 14 May
— S Louise widow George E matron USMC h 8 Swan
— Stephen L laborer bds 7 Stone
— Sherman C clk USMC h at 2 Lawrence Mt rd Gloucester
— T Jennie widow Peter D h 13 Knowlton
— Thomas W (Mary E) carp h 63 Bridge
— Walter H (Nettie L) paymaster B&MRR (B) h 57½ Essex
— Walter T roofer 24 Railroad ave bds (14) May
— Warren H emp 53 Dodge bds 62 do
— Wesley W (Barbara) h 51 Front
— Wilbur H (Irene M) rem to Salem
— William Ackerman (Bessie M) carpenter h 15 Myrtle
— William E P student (Seattle Wash) bds 2 Harrison ave
Smithson Arlene Miss artist Paramount Inc (Prov R I) bds 32 Bertram
— June C Miss bds 32 Bertram
— Ralph O (Hope R) draftsman USMC h 32 Bertram
— Ralph O jr clk The Gt Atl & Pac Tea Co (Andover) bds 32 Bertram
Snell Charles H (Ruth E) toolmkr Ruggles Klingemann Co (S) h 18 Story ave
— Frederick W (Georgianna C) meter reader PWD h 12 Bow
— Irene E Miss maid rear 452 Essex bds 18 Story ave
— King W (Mary V) slsmn Income Estates of America (10 Postoffice sq B) h 36 Essex
— Mary V Mrs tchr 6 Echo ave h 36 Essex
— Phyllis W Miss emp Lighthouse Restaurant h 45 Broadway suite 6
Snoad Albert (Alice F) mach USMC h 18 Judson
— Russell N bds 18 Judson
Snow Annie E widow Frank W bds 12 Roundy
— Florence M Miss student BHS bds 23A Herrick
— Frank H student BHS bds 23A Herrick
— Frank W died June 22 1938
— George H photographer 290 Brimbal ave h do
— Gordon C emp USMC bds 21 Bates Park ave also 2 Burton ave
— Harry L (Mina M) mach USMC h 23A Herrick
— Harry L jr bds 23A Herrick
— Hubert M ins agt N E Mutual Ins Co (S) h 12 Ober
— Joseph F (Marie A) steward Union Club h 12 Madison ave
— Lucy M Mrs h 21 Bates Park ave
— Marie A Mrs tel op 157 Cabot h 12 Madison ave
— Maude W Miss bds 23A Herrick
— Randall W student (Univ of Pa) bds 12 Ober
— Ruth E Miss bds 21 Bates Park ave
— Virginia Miss student Guilford coll (No Carolina) bds 12 Ober
— Walter L emp 252 Cabot bds 21 Bates Park ave
SNOW WHITE LAUNDRY (E Fossa pres and treas Arthur W Cyr mngr) laundering and dry cleaning 12 Lothrop Tel 2204 See head lines and bottom edge stamp
— Wilbert E (Mabel L) emp USMC h 26 Essex
Snyder Abraham (Rose) h 68 Cabot
— Anna Miss clk The Gift Shop (Essex S) bds 68 Cabot
— Helen Miss bds 68 Cabot
— Rose Mrs groc 68 Cabot h do

IRVING'S BAKERY
TRADE HERE AND GET THE BEST!
Quality Is Our First Consideration.
252 CABOT ST. TEL. 227 BEVERLY, MASS.

CROSBY FUNERAL HOME
WILLIAM H. CROSBY
15 CHERRY STREET Tel. 1048 DANVERS, MASS.

SNYDER
— Samuel clk 68 Cabot bds do
— Viola Miss personal maid 861 Hale B F bds do
Sobocinski Louis A emp 38 Enon h at Turner st Salem
Soboczinski Edwin B millwright USMC h at 12 Roycroft st Peabody
Socony Service Station No L 286 (Edward P White mngr) 642 Hale P C
Sohier Eleanor Miss (68 Beacon B) s r Ober opp Neptune
— William D died Oct 15 1938
— William D jr (Smith's Point Manchester) s r Ober opp Neptune
Solaris Marie F widow William H h 30 Chase
— Ralph L (Caroline V) emp WPA h 16 Crescent ave
Solimena Antonio shwkr Barr & Bloomfield (Seabrook N H) bds 61 Park
Sollows Clyde R (Florence E) mach USMC h 87 Cabot suite 3
— William R (Dorothy A) emp USMC h 46 Wallis
Soloman Harry (Ethel) propr Sea View Inc 96 Kernwood ave h do
— Sidney S clk 313 Rantoul bds at 45 Endicott st Salem
Sons of Abraham Synagogue (Meyer Finkelstein rabbi) 37 Bow
— of Italy (Figli d'Italia) Gabriele D'Annunzio No 592 304 Rantoul
— of Union Veterans 254½ Cabot
Soper Earle W (Pauline W) lab State highway dept (B) h 24 Ashton
Sophie Beauty Parlor (Miss Sophie Tarlow propr) 399 Cabot
Sorenson George (Isabella) hardener USMC h 43 Bartlett
Sormunen Hilja Mrs h 11 Jasper
— Lauri E student BHS bds 11 Jasper
Sorrenti Mary widow John bds 261 Rantoul
Sortwell Alvin F (Elise P) broker (53 State B) h 261 Hart B F
— Cynthia Miss student (Radcliffe) bds 261 Hart B F
— Elise Miss bds 261 Hart B F
— Elise P Mrs women's apparel 249 Hart B F h 261 do
— Frances A Miss bds 261 Hart B F
Soucy Adrienne M Miss emp Hygrade Sylvania Corpn (S) bds 21 River
— Alcide E (Theresa) emp USMC h 27 Home
— Anita Miss student BHS bds 457 Rantoul
— Helen G Mrs stenog Ropes Drug Co (S) h 23 Cliff
— Katherine N widow Joseph E h 21 River
— Laurier L student BHS bds 21 River
— Leo J bds 457 Rantoul
— Napoleon E (Helen G) emp Salem Gas Light Co (Peirce ave S) h 23 Cliff
— Wilfred rms 11 Railroad ave
— William counterman 4 Cabot rms 11 Railroad ave
— Yvonne wid Frank seamstress WPA h 457 Rantoul
☛ (See Saucier)
Soulis William W died Oct 29 1938
Sounia Emmeline D widow John F bds 4 River
— J Louis (Dorothy R) chauffeur 14 Cole h do
— Shirley Elizabeth Miss student BHS bds 14 Cole
☛ (See Saulnier)
South Essex Sewerage District pumping station 135 Water
Southwick Elmer E (Florence) emp Public Wks dept h 47 Bartlett
— George L died Nov 26 1983
— George S (Bertha N) ins agt 254 Essex (S) h 86 Kernwood ave
— Levi G (Bertha G) draw tender Bev-Salem bridge h 414 Essex
— Nelson A (Mary E) retired h 3 Oxford ter

JOHN GIRDLER CO.
FUEL and HEATING
"Electric Furnace-Man" and "Whitty" } Stokers
Bring Your Heating Troubles to Us for Correction—
Phone Bev. 2480

R. C. BERRY
MOTOR CORP.
282 RANTOUL ST., BEVERLY
Tel. Bev. 2173 or 2174

CHRYSLER & PLYMOUTH
SALES AND SERVICE
Also
WHITE TRUCKS

SOUTHWICK
— Richard C (Martha H) wholesale dlr 31 Bedford (B) h 22 Hale
Southworth Bros (Fred L and Charles A Southworth) nurserymen Nursery st off Ellsworth ave
— Charles A (Southworth Bros) Nursery st h at 71 Webb Salem
— Fred L (Southworth Bros) Nursery st bds do
Spain Anna J Miss bds 41 Elliott suite 9
— Clara M widow Louis F h 41 Elliott suite 9
— Clara M Miss emp Danvers Bleachery (P) bds 41 Elliott suite 9
Spaines Delores M Miss waitress 59 Broadway rms 47 Railroad ave
Spanks Charles M carp bds 14 Pond
— Etta S Mrs h rear 337 Cabot
Sparks Myrtle D Mrs mngr soda fountain 220 Cabot bds 15 Ashton
Spaulding John T (Marion A) (99 Beacon B) s r Paine ave P C
Spear Addie F widow George A h 69 Dodge
— Alfred M (Sarah J) driver BFD h 9 Jackson
— Charles R (Flora E) h 42 Wallis
— Daisy A Miss bds 44 Cabot
— Dorothy A Miss bds 9 Jackson
— Eugene E H (Daisy M) fishctr 2 Cabot h 44 do
— Eugene E H jr emp WPA bds 44 Cabot
— Flora A Miss emp Hytron Radio Corpn (S) bds 42 Wallis
— George F (Bertha E) mach USMC h 31 Bertram
— George F jr bds 31 Bertram
— George R (Celia M) bond slsmn First Bond Corpn (B) h 28 Abbott
— J Ernest (Esther D) emp WPA h rear 273 Rantoul
— Luetta M widow William A bds 492 Elliott
— Philip R student BHS bds 31 Bertram
— Phyllis A Miss bds 12 Blaine ave
— Rodman G emp 105 Rantoul bds 44 Cabot
— Sadie C Mrs waitress Beverly Hospital h 12 Blaine ave
— Stanley G Rev pastor Universalist Church h 20 Thorndike
— Thomas E emp WPA bds 12 Blaine ave
Spechiuli Ida Miss emp USMC bds 5 Grant
— Joseph emp WPA bds 5 Grant
— Leonardo (Annie) h 5 Grant
Specht James E (Bessie M) bds 51 Rowell ave
— William P (Margaret V) eng N Y Building Asso (NYC) h 51 Rowell ave
Speedway Express (Oscar and Leo Ouellette) expressing 10 Fayette
Spence Loyal N asst bkpr W C Durfee Co Inc (B) bds 50 Essex
— Samuel (May G) eng (Essex Co Sanitorium) h 50 Essex
Spencer Ida F wife of Thomas died June 28 1938
— Nathalie B Miss student Burrows Machine Co (B) bds 152 Hale
— Raymond V (Hazel E) mach (Charlestown Navy yd) h 9½ Washington
— Thomas retired h 154 Hale
— Thomas D mech 211-217 Rantoul bds 152 Hale
— Vanessa Miss student BHS bds 9½ Washington
— William (Mary A) emp WPA h 65 Shortell ave
— William P (Elsie M) city mechanic h 152 Hale
Spic and Span Restaurant (Samuel L Berman) restaurant 54 Cabot
Spicer Esther G Mrs bds 25 Bates Park ave
Spiegel Jennie L Mrs stenog 60 River h at 24 Green st Lynn
Spillane Patrick (Bridget M) h 29½ Cross

LESTER O. STERLING
222 CABOT ST., BEVERLY
Rogers Building—Rooms 3-4

REAL ESTATE & INSURANCE
Telephone 681

MEMBER MASSACHUSETTS REAL ESTATE EXCHANGE

Norge Refrigerators **McQUEENY'S** Paints and Wall Papers
ELECTRICAL CONTRACTOR
Tel. 674-W 278 CABOT ST. All Electrical Repairs

SPILLANE
— William H (Ida B) station agent B&MRR (Montserrat) h at 29 Morton Lawrence
Spiller B LeRoy (Josie E) rem to Salem
— Dorothy S Miss student nurse Faulkner Hospital (B) bds 44 Western ave
— Earle E (Pearl C) John Hancock ins agt (S) h 15 Dodge
— Emery A yardman 116 Water rms 146 Rantoul and h 14 South ter
— Ernest P (Edith M) retired h 299 County way
— John P student BHS bds 44 Western ave
— Mary E I widow Arthur P h 6 Home
— Pearl C Mrs clk 218 Cabot h 15 Dodge
SPILLER ROBERT L (Lucille C) agt Gulf Oil Corpn 116 Water h 44 Western ave See page 58
— Robert L jr adj Liberty Mut Ins Co (Phila Pa) bds 44 Western ave
Spinney Alice P Miss bds 336 Cabot
— Bernard F night watchman USMC h 496 Cabot
— Bertha L Miss clk First Nat'l Bank (B) h 116 Dodge
— Leo N (Mabel G) (Caramel Kiss Shop) Dodge h 84 do
— Penina widow Enos died March 8 1938
— S Annie widow Everett M bds 496 Cabot
Spinning Wheel (The) (Mrs Mary E Grady) embroideries 1 Hale
Spinosa Charles gdnr Myron P Lewis Juniper B F bds do
Spinozzola Louis (Marie C) shwkr (B) bds 14 Guild rd
Spiridigliozzi Alexander gdnr Miller est (H) bds rear 30 Haskell B F
— Anne Miss student BHS bds rear 30 Haskell B F
— Damiano lab Russell Burrage bds 24 Hart B F
— Daniel student BHS bds 24 Hart B F
— Florence Miss bds 32 Haskell B F
— John (Faustina) gdnr Burrage est (Manch) h rear 32 Haskell B F
— Libro emp 64 Hart bds 24 do B F
— Linda Miss bds rear 32 Haskell B F
— Rose Miss emp Hygrade Lamp Co (S) bds rear 32 Haskell B F
— Stephen (Joanna) emp 64 Hart h 24 do B F
— Thomas (Angelina) gdnr 40 Prince bds 24 Hart B F
Spofford Edna N Miss tchr Briscoe sch bds 48 Dodge
Sprague Dorothy P Mrs clk 200 Cabot bds 13 Swan
Springer John I slsmn and office mngr 282 Rantoul h at Rockport
Sprowl Ellen L widow Exavier h 12 Lenox
Spurr Doris M Mrs hskpr 8 May bds do
Square and Compass Club (successor to Beverly Masonic Club) 141 Cabot
Squibb Charles W (Thelma H) emp Eastman Gelatine Co (P) h 12 Davis rd
— Robert emp First Nat'l Stores Inc (H) bds 511 Cabot
— Thelma H Mrs tag clk 105 Rantoul h 12 Davis rd
— W John (Alice M) emp Eastman Gelatine Co (P) h 511 Cabot
Squires Charles W (Margaret E) retired h 12 Butman
Stacey Daisy widow Addison C died Dec 15 1938
— Ernest F student BHS bds 116 Bridge
— Ernest W (Helen M) inventor USMC h 116 Bridge
Stacy Abbie E widow Charles H died Dec 25 1938
Staff Helma Miss cook rem to Sweden
Stafford Hattie M Miss bds 78 Lothrop
St Alphonse French Catholic Church (Rev William E Drapeau pastor) 38 Railroad ave

F. G. Allen Furniture Co. 280 Cabot Street Telephone 524
We Can Save You Money - Quality Goods - Right Prices

FRED B. ROSS Catering for Socials and Parties
ICE CREAM, FROZEN ICES AND HOME MADE CANDIES
256 CABOT STREET, Telephone 2254 QUALITY GOODS AND SERVICE

STAMPER

Stamper Charles F emp WPA bds 31½ Cabot
— Grace Miss h 31½ Cabot
Standard Oil Co of New York (Thomas F Slattery local mngr) filling station 50 Cabot also 642 Hale P C (Edward P White mngr)
STANDISH L WHITNEY architect 234 Cabot rm 6 tel 3019 h at 1 Harrison st Melrose tel 2542-R
Standley Albert (Esther A) retired h 438 Essex
— Alice M Miss student BHS bds 10 Walnut ave
— Amelia E widow Edward h 269 Hale
— Annie E Miss bkpr bds 269 Hale
— Archie D (Susan D) railway mail clerk h 20 Charles
— Arthur C (Sarah B) clk NYCRR (B) h 7 Summer
— Arthur L frmn and plmbr 220 Rantoul h 6 Oak B F
— Barbara L Miss bds 6 Oak B F
— Bertha L Miss hskpr 269 Hale bds do
— Carolyn F Miss tchr (Rockport) bds 6 Oak B F
— Charles F student (Somerville Trade sch) bds 10 Odell ave
— Charles J city laborer bds 97 Bridge
— Chester F (Fannie E) carp 20 Oak B F h 10 Odell ave
— Chester H (Glorana T) mngr USMC (306 Broad Lynn) h 43 Washington
— Clifford W patrolman BPD h 25 County way
— Doris C Miss bds 409 Cabot
— Doris I Mrs graduate nurse Beverly Hospital h 44 Charnock
— Dorothy E Miss student Burdett's (L) bds 10 Odell ave
— Dwight G (Alice O) plmbr 220 Rantoul h 20 Grover
— Edward F brick mason bds 269 Hale
— Elmer A (Eleanor F) clk P O h 430 Essex
— Elmer E (Eliza A) retired h 64 Herrick
— Elsie T Miss bds 457 Cabot
— Forrest W (Doris I) musician Juilliard sch of Music (NYC) h 44 Charnock
— Fredwin emp (Danvers Bleachery) bds 457 Cabot
— George (Melrose) s r Foster field
— George W fireman Comb 4 BFD h 34 Bisson
— Gladys A Miss tchr (Springfield) bds 277 Essex
— Gordon F (Eloise H) messenger Bev Nat'l Bank h 3 Harrison ave
— Grace S Mrs stenog Peabody Museum (Essex st S) h 21 Thorndike
— Harold E (Gertrude M) mach B&MRR (B) h 97 Bridge
— Harold R bds 18 Gove ave
— Harry F accountant h 140 Lothrop
— Helen D Miss bkpr Holyoke Ins Co (S) bds 457 Cabot
— Helen D widow Charles A rem to Springfield
— Irving T clk 174 Rantoul bds 7 Summer
— John G student Bev Industrial sch bds 10 Odell ave
— Joseph L (Edwina W) timekeeper WPA h 10 Walnut ave
— Lillian L widow Elmer h 15 High B F
— Mabel widow Edward A h 409 Cabot
— Margaret E Miss stenog Holyoke Ins Co (S) bds 277 Essex
— Mary E widow George E h 277 Essex
— Nellie F Miss bds 7 Summer
— Paul E student Bev Co-operative Trade sch bds 25 County way
— Penelope F Miss sec Peabody, Arnold, Batchelder & Luther (B) bds 6 Oak B F
— Phoebe E widow Joseph A h 18 Gove ave

HURRY GET A NEW DIRECTORY
Don't Miss 2000 New Names a Year

SILVER'S
PLUMBING — HEATING
ELECTRICAL SUPPLIES
Wholesale—Retail
44-48 Lafayette St. Tel. 1681 SALEM

STANDLEY
— Ray T acct USMC bds 12 Baker ave
— Richard (Freda B) asst buyer The Gt Atl & Pac Tea Co warehouse (B) bds 277 Essex
— Robert J (Ruth E) bkpr Rockland Nat'l Bank (B) bds 34 Bisson
— Roland T (Vera A) toolmkr USMC h 15 Dearborn ave
— W Grant (Grace S) emp W O McKay Lake Shore ave h 21 Thorndike
— Wells (Jennie T) retired h 457 Cabot
— Willard A retired h 12 Baker ave
☛ (See Stanley)
Stanford Ida B Miss governess bds 68 Dane
Stanley Abbie M Miss sec Warren Allen Carpet Co (Canal B) h 116 Hale
— Alice R Miss bds 15 Atlantic ave
— Arthur C (Anna G) staty eng (Salem Laundry Co S) h 481 Elliott
— Edward I (Helen O) emp WPA h 32 Pleasant
— Eleanor Miss bkpr 126 State (B) bds 12 Enon
— Eleanor M Miss emp 105 Rantoul bds 132 Essex
STANLEY FRANCIS G (Isabelle R) city physician also physician and surgeon 242 Cabot rms 25-26 office hrs 2-3 and 7-8 daily except Sunday. Sunday by appointment only. U S Employees' Compensation surgeon. Full equipment for all electrical and X-ray treatments. Diathermia, Skin & Blood Diseases office tel 472-W h 95 Baker ave s r Foster's Point
— George A (Sarah M) bds 23 Chapman
— George A 2nd died Dec 4 1938
— Halsey D (Esther L) real est and ins 7 West Dane h do
— Hannah A widow Ralph D h 70 Lothrop
— Julia H Miss clk Court House (S) bds 4 Enon
— Lloyd R (Dorothy O) bds 132 Essex
— Louis P (Eugenia E) h 4 Enon
— Louis P jr clk NET&TCo (B) bds 4 Enon
— Marion C Miss clk bds 12 Enon
— Martha E widow George A 2nd h 12 Enon
— Roger (Lilla M) pntr WPA h 132 Essex
— Roland A (Harriet E) treas (Salem Sav Bank) h 115 Dodge
— Warren B (Bessie P) h 63 Hale
Stansfield Arthur (Alice) toolmaker USMC h 12 Netherton ave
Stantial Alfred B (Jennie W) clk B&MRR (B) h 15 Lowell
— W Douglas student BHS bds 15 Lowell
— Wallace J clk 161 Essex bds 15 Lowell
Stanton Charles H (Irene) agt Cook Tours (B) and (S) h 35 Ashton
— Elizabeth A Miss bds 36 Wallis
— Harold W gdnr (Hingham) bds 21 Cross
— Howard (Grace M) landscape gdnr h 49 Essex
— Lawrence P reporter Bev Evening Times and reporter Boston Herald also sec Twenty-five Associates h 36 Wallis
— Marjorie H Miss librarian Public Library bds 21 Cross
— Sturgis T clk (Boston Police Hdqtrs) bds 21 Cross
— Willard S (Adrienne E) retired h 21 Cross
Stanwood Alice O Mrs clk USMC h 57 Butman apt 1
— Fred O (Alice O) clk USMC h 57 Butman apt 1
— Helen F Miss sec'y (Oxford school Hartford Ct) bds 10 Vine B F
— Joseph C (Mary E) plmbr 8½ Vine B F h 10 do
— Mary E Miss x-ray technician Beverly Hospital bds 10 Vine B F

KEEP CLEAR OF OLD DIRECTORIES
They send you miles out of your way.

Snow White Laundry
12 LOTHROP STREET
Tel. Beverly 2204 DRY CLEANING Tel. Gloucester 3023
Modern Equipment to Give Perfect Satisfaction. Prompt Deliveries. Right Prices. Let Us Serve You.

STAPLEDON

Stapledon Bertram F (Irene) carp emp (Salem Co-operative Bank) h 23 Woodbury
— Richard S (Anna R) (Beverly Shade Shop) 309 Cabot h 31 Prospect
— William J (Sarah A) carp emp (Salem Co-operative Bank) h 24 Warren
☛ (See Stapleton)
Staples Barbara L Miss student (Salem State Teachers' coll) bds 18 Western ave
— Frances D Miss student BHS bds 15 Lenox
— Harry G (Sarah S) gdnr 351 Hale P C h 3 Prince
— Irving A (Mildred E) elec welder USMC h 15 Lenox
— Miriam H Miss tchr (So Windsor Ct) bds 3 Prince
— Ralph G sheet metal worker bds 3 Prince
— Ralph S (Mildred L) clk USMC h 18 Western ave
— Roger G sheet metal wkr bds 3 Prince
Star of The Sea Circle D of I 122 Cabot rms 10, 11
— Department Store (Myer W Kramer mngr) dry goods 355-359 Rantoul
Starr block 280-280A Cabot
— Gussie widow Walter packer 47 Park bds 12 Appleton ave
— Hyman S slsmn rem to Boston
— Margaret V Miss artist bds 43 Stone
— William J (Margaret T) emp 52 Chauncy (B) h 43 Stone
Staten Gertrude L Mrs waitress 104A Cabot h 29 Stone
— Leon C (Gertrude L) carpet layer h 29 Stone
Stationery Shoppe (The) (Mrs Katherine A Friend propr) cards, novelties etc 267 Cabot
Stavrakes Peter clk 198 Cabot bds at 95 Jackson st Salem
St Charles Clarence G bds 30 Bennett
— Joseph W emp WPA bds 30 Bennett
— Lillian P wife of Clarence died Feb 4 1939
— Raymond A student BHS bds 30 Bennett
— Wilfred J (Rose A) h 30 Bennett
Steadman Edwin K emp WPA h 68 Cabot
— Ernestine L Miss bds 68 Cabot
— Ida I widow Edwin K h 11 Prospect
Steedman Lawrence B (Mary F) toolchaser USMC h 18 Myrtle
— Lawrence B jr student BHS bds 18 Myrtle
Steele Charles (Steele & Abbott) 5 West B F h at Gloucester
— Elmer C (Lois) emp 131 Conant h rear do
— Frederick C (Marguerite M) sergt BPD h 100 Lovett
— Harold C (Bessie C) shipper 244 Cabot h 13 Edwards
— Jessie Mrs maid Beverly Hospital bds do and h 24 Elliott
— Julia A widow John A h 49 Bartlett
— Lawrence P timekpr WPA bds 49 Bartlett
— Levina A Miss bds 100 Lovett
— Mary A widow Frank W h 56 Bridge
— Michael (Jessie) emp (Danvers State Hospital) h 24 Elliott
— Richard A (Ethel T) emp USMC also reserve patrolman BPD h r 67 Bridge
— Sadie O widow Elbert L h 77 Lovett
— & Abbott Co (Charles Steele propr) E R Hodgkins Co painters 5 West B F
Steen Ernest J (Irene) molder USMC h 35 Central
Steeves Burpee A (Thelma E) emp 131 Conant h rear do
— Murray V (Vashti E) emp exp dept USMC h 45 Sohier rd

IPSWICH DIRECTORY
Now Compiling for 10 Towns in Northern Essex County.
CROWLEY & LUNT

ALMY'S Department Stores Since 1858
Beverly 1091 Salem 1290

STEINER
Steiner Adolph (Gladys E) linotype op 114 Cabot h 55 Winthrop ave
Steinert Lena widow Alexander M (401 Comm ave B) s r Bay View ave
— Robert S (Lucy P) Steinert & Co (162 Boylston also 131 State B) h 41 Hart B F
Steinfeld Alma M P Miss nurse bds 22 Bartlett
— Charles R mngr First Nat'l Stores Inc (So Ham) bds 22 Bartlett
— Karl H retired h 22 Bartlett
— William R bds 22 Bartlett
Stella Maris Court of Foresters 122 Cabot
Stenson Bridi Miss domestic 2 Boyles bds do
Stentiford Arthur (Georgianna E) lab State Highway dept h 19 Beckford
— James A chauf Munroe-Arnold-Merritt Express Co (S) rms 436 Rantoul
Stephenson Arthur leawkr B E Cox (P) rms 16 Chapman
— Charles (Ruby M) leawkr Nathan Poor Co (P) bds 1 Conant
— Harry rms 16 Chapman
Sterenberg Elizabeth I Miss tchr bds 15 Ives suite 38
Sterling Anne S widow Olof tourist accommodations 86 Dodge h do
— Elizabeth M Miss hskpr 38 Broadway bds do
— Kathleen B Miss student nurse Beverly Hospital bds do
STERLING LESTER O insurance 222 Cabot rms 3-4 tel 681 bds 86 Dodge See margins
— Richard E (U S Marines) bds 500 Elliott
Sterman Abraham (Esther R) taxi service B&MRR sta Park h 35 Bow
— Augustus H clk AB&WInc (S) bds 42 Bow
— Isadore E (S Ruth) propr Sterman's Men's Shop 167 Cabot h 35 Bow
— Jacob I (Annie) antiques 26 Cabot h 42 Bow
Sterman's Men's Shop (Isadore E Sterman propr) men's furnishings 167 Cabot
Stern Bernard retired h 69 Dane
— Max atty-at-law (10 Peabody sq P) h 69 Dane
— Sara R (Sara Stern Cagan) (Cagan & Cagan attys-at-law) 222 Cabot rms 11-12 tel 3030 h 69 Dane tel 3050 (See Cagan)
Sterner Allen O (Marjorie J) draftsman USMC h 56 Standley
Stetson Robert H (Helen) emp WPA h 107 Hart B F
Stevens Agnes L Miss treas H W Billings Co and bkpr 196 Cabot h at 17 Arlington Newburyport
— Aimie W Miss clk D Low & Co (S) bds 220 Common P C and 376 Hale
— Alice E Miss student State Teachers' coll (S) bds 10 River
— Archibald (Marian E) gdnr P S Sears Branch lane h 340 Essex
— Archibald H (Viola F) contr h 7 Ives
— Arthur M h 18 Baker ave
— Bertha Mrs bds 75 Conant
— Bessie W widow Harry H hskpr 129 Dodge bds do
— C Kenneth bds 340 Essex
— Constance P Miss clk USMC h at Linden st So Hamilton
— Daniel F (Meribah L) emp GECo (L) bds r 119 Bridge
— Donald W clk Gilman Bros Co (B) bds 7 Ives
— E Francis bds 340 Essex
— Ella J Miss maid 8 Sherman bds 7 Ives
— Frederick L crtkr Dr T O Shepard est also Laura Shuman Mem Home bds 220 Common P C and 376 Hale
— George B student (NYU) bds 10 River
— Hazel A Miss clk Welfare dept (City Hall) bds 151 Bridge

RANTOUL PHARMACY Your Registered Prescription Store
Rantoul, cor. Pond St. Tel. 2478 or 635

ERNEST WRIGHT ICE AND OIL
RIGHT PRICES
PROMPT DELIVERIES
THE QUALITY ICE THAT GIVES SATISFACTION
Our Trucks Can Serve You Daily. Office and Res. 24 ODELL AVE., Beverly, Mass. Tel. 764

STEVENS
— Herbert (Sarah) insp USMC h 5 Judson
— Herman S clk 196 Cabot h at 17 Arlington st Newburyport
— Horace R (Jennie I) clk 382 Cabot bds 3 Chestnut
— James died Dec 24 1938
— Jennie I Mrs cashier AB&WInc (S) bds 3 Chestnut
— Kathleen A Miss bkpr Harris Stamp Co (B) bds 7 Ives
— Leon F rem to California
— Lewis E (Ethel M) dairyman 213 Hale h do
— Louise P Miss clk 192 Cabot bds 7 Ives
— M Louise Miss student BHS bds 340 Essex
— Maude A widow James h r 119 Bridge
— Myra W Miss h 37 Pleasant
— Ralph H (Ethel M) emp Standard Crayon Co (D) h 151 Bridge
— S Henry (Nellie B) janitor 240 Cabot h 25 Bow
— Theodore L plmbr James Elliott & Son bds 18 Baker ave
— Vera L Miss art tchr 545 Cabot h at 62 Albemarle rd Waltham
— Walter H (Mary L) gdnr 376 Hale h do on est and 220 Common P C
— Walter W clk War dept (Wash D C) bds 151 Bridge
— William A gdnr Charles Davis (Wenham) h 628 Essex
— William H (Alice E) sheet metalwkr 10 River h do
— William H jr emp 10 River bds do
— William M retired bds 28 Gregg
Stevenson Marie LeM Miss bds Henry Lee 190 Hart B F
☛ (See Stephenson)
Stewart Alexander D (Mary A) farmhand Avery Bros h 25 Bennett
— Ann S Mrs field mngr Norlena Products (Norwalk Ct) h 37 Railroad ave
— Annah H widow Webster R dressmaking bds 26 Pickett
— Charles (Ethel M) mach USMC h 21 Myrtle
— Charles F chauffeur bds 21 Myrtle
— Ethelyn M Miss emp 105 Rantoul bds 21 Myrtle
— Florence B Miss bds 21 Odell ave
— Jeanne M Miss student BHS bds 25 Bennett
— John A (Katherine M) linotype op 114 Cabot h 50 Butman
— Leonora E widow Charles E h 28 Dane
— Marion L widow Norman h 21 Charnock
— Peter jr plmbr E H Jenkins (Swampscott) bds 10 Roderick ave
— Peter W bds 436 Rantoul
— Thomas J (Sarah E) retired h 403A Cabot
— Thomas M emp WPA bds 403A Cabot
☛ (See Stuart)
St George Commandery Knights Templars 141 Cabot
St Hilaire Antonio J (Helen A) emp USMC h 16 School
— Joseph A (Flora E) shwkr (Salem Shoe Co) h 8 Harris
— Joseph E student BHS bds 8 Harris
— Marion Miss stenog 68 Pleasant bds 16 School
— Ruth M Miss clk 242 Cabot rms 10-12 bds 16 School
Stickens Arthur J (Marjorie A) mach USMC h 13½ Pratt ave
— Herbert (Clara E) carp and pntr h 18 Mason
— Herbert W (Evelyn D) patternmaker USMC bds 18 Mason
Stickney Edward A retired bds 42 Bartlett
— George H died Jan 1 1939
— Harriet W widow George A h 68 Lothrop

Merton S. Ward FLORIST
FUNERAL AND WEDDING WORK A SPECIALTY
Grower of Cut Flowers, Greenhouse Plants in Season, Bedding Plants, Spring Vegetables, Vegetable Plants.
GREENHOUSES: COR. CORNING AND EAST LOTHROP STS. TEL. 2536

The Quality Press Printing Service
67 WALLIS STREET Tel. Beverly 700 BEVERLY, MASS.

STICKNEY
— Isabelle widow Seaward L died Feb 19 1938
— Janet D widow Walter L hskpr 66 Dane bds do
— Julia E Mrs emp Parker Bros (S) h 16 Taft ave
— Nancy L Miss bds 45 Abbott
— Pauline C widow George H h 45 Abbott
— Robert C (Dorothea F) physician office 68 Lothrop h 57 do
— Whitman E rem to Malden
— Whitman G (Ethel M) physician 13 Thorndike h do also school physician
Stiggins Margaret B widow Edward A h 10 Harrison ave
Stiles Arthur D (Emma M) letter carrier h r 471 Cabot
— Barbara C Miss student (Sheffield) bds r 471 Cabot
— Dean P student (Maryville Tenn) bds r 471 Cabot
— Frank W (Caroline F) h 6 Hancock
— Irene G Miss stenog YMCA 239 Cabot h 471 do
— Lila V widow John I waitress 188 Rantoul rms 47 Railroad ave
— Rita F Miss bds 6 Hancock
Stillman Henry D died Feb 2 1939
Stillson Frank E (Florence M) chauffeur 15 Cabot h 11½ Winthrop ave
— Harry P (G Theresa) emp WPA h 27 Wellman
— Kenneth W emp WPA bds 60 Bartlett
— Marilyn Miss died March 13 1938
— William B (Bertha B) printer 91 Rantoul h 60 Bartlett
Stinson Elliott W antique repairing 137 Lothrop bds do
— Mayne W E widow Joseph C h 137 Lothrop
Stites Florence M Miss tchr Washington sch h 29 Broadway suite 6
St Jean Arsene kitchenman 4 Cabot bds at 290 Wash'n st Salem
St John's Episcopal Church (Rev Bradford H Burnham rector) 701 Hale B F
— Parish Hall rear 701 Hale B F
— Parish House 705 Hale B F
St Linger Fred (Merle P) mech USMC h 27 Lyman
— Hans A (Elsie B) mach USMC h 17 Echo ave
— Merle P Mrs bkpr Daniel Low & Co (S) h 27 Lyman
— Paul E (Cecile T) bds 17 Echo ave
St Louis George lab WPA rms 25 River
St Margaret's Massachusetts Court of Foresters 655 Hale P C
— Margaret's Roman Catholic Church (Rev Matthew J Gleason rector) 668 Hale P C
— Margaret's Roman Catholic School 660 Hale P C
St Marie Lucille G Miss maid 283 Elliott bds 28½ Charnock
St Mary's Catholic Cemetery Brimbal ave
— Parochial residence 253 Cabot
— Parochial School 13 Chapman
— Star of the Sea Church (Rev John A Degan pastor) 249 Cabot
Stockwell Ernest (Beatrice) (1 Curtis Circle Winchester) Barbour-Stockwell Steele Co (Camb) s r Paine ave P C
Stoddard Bernice L Mrs grad nurse Bev Hosp bds do and h 52A Lothrop
— Bertrand S (Bernice L) fruit and vegetables (New Derby S) h 52A Lothrop
— Hatherly A (Esther G) Christian Science practitioner h 63 Lothrop
Stokes Edward E (Ethel M) toolmkr USMC also alderman at large h 12 Highland ave
— Edward P (Olive L) h 27 Abbott
— Kenneth W (Lona J) patrolman BPD h 12 Highland ave

TROWT & MURRAY JOHN A. TROWT, Prop. 711-717 Hale St. Beverly Farms
PACKARD—SALES AND SERVICE
Cars for Rent. Storage. Supplies. Sundries. Automobile Repairing.
Telephone 9

Be Accurate In ADDRESSING YOUR MAIL. Use the Directory.

STOKES
— William H foreman 242 Cabot rms 10-11-12 h at 462 Ferry st Everett
Stone A Pearl Mrs hairdr 301 Cabot h do and 30 County way
— Alta M Mrs h 7 Marsh ave
— Blanche E widow Lewis C bds 161 Lothrop
— Clara S widow J Perley h 478 Rantoul and at St Petersburg Fla
— Earle W student BHS bds 506 Cabot
— Ervin B (Belle F) shoe ctr Shelby Shoe Co (S) h 26 Wellman
— Everett O (Fay C) emp 244 Elliott h 34 South ter
— Everett R (Mary C) clerk USMC h 161 Lothrop
— Frank W (Sybil H) belt repairman USMC h 506 Cabot
— Harold R (Alice D) patrolman BPD h 18 Pickett
— Helen M Miss tchr Hardie school rms 33 Thorndike
— John A retired bds 5 Oxford ter
— John W (Myra L) fireman Comb 4 BFD h 5 Oxford ter
— Lester E (Myrtle E) pntr WPA h 23 Charnock
— Mary J wife of John A died Oct 9 1938
— Nellie M widow Samuel H h 42 Central
— Ralph E (Lucy W) physician Beverly Hospital also office 74 Lothrop h 15 Lake View ave
— Ralph W (Beatrice A) gdnr h 271 Hale
— Robert D student BHS bds 18 Pickett
— Samuel H died May 13 1938
Stone's Drug Store (Harold I Goldsmith and Paul Segel proprs) drugs etc 434 Rantoul
Stoneham Alice G bds 27 Pearl
St Onge Amedee lab Naumkeag Mills (S) rms 35 Front
— Ronaldo J (Florence T) delivery slsmn 116 Water h 17 Agate
Stop & Shop (Edward D Waldron mngr) meats, prov etc 214 Cabot home office at 393 D st So Boston
Stopford Frederick W (Ella T) (Retired Colonel U S Army) treas 252A Cabot h Lake Shore ave
— William Co Inc (Francis Davis pres John T Sudbay vice-pres and F W Stopford treas Charles W Adams clk) fish 2, 252A Cabot
Story Arlene R Miss maid Charles Herrick (Tops) bds 3 Charles
STORY ARTHUR K (Myra A) treas Bev Savings Bank 175 Cabot h 27 Odell ave See front cover
— Cecil P (Clementine F) mngr 274 Cabot h 31 Appleton ave
— Clifton C (Victoria E) foreman USMC h 498 Elliott
— Jessie M widow Fred A dom nurse h 48 Essex
— Lawrence T (Margaret L) foreman 94 Corning h 82 Standley
— Robert K emp sales dept (Carnegie-Illinois Steel Corpn) bds 27 Odell ave
— Rosina M widow Wilfred G h 3 Charles
— Wilfred G died Sept 28 1938
Stott Barbara Miss student (Simmons) bds 38 Butman
— T Edward (Mildred A) clk USMC h 38 Butman
Stovall Sadie Miss tchr 6 Echo ave bds do
Stover Mahlon E (Lillian D) tree surgeon (9 Bridge Manch) h 116 Standley
Stowe Bernice E student BHS bds 6 River
— Charles S (Ella M) U S mail carrier (Malden) h 6 River
— Eugene H student Briscoe sch bds 6 River
— Nellie A Mrs hskpr 12 Baker ave rms 6 Chapman ter
— Walter L foreman 242 Cabot rms 10-11-12 h at North Reading

HURRY GET A NEW DIRECTORY Don't Miss 2000 New Names a Year

S. M. HILL COMPANY
ICE AND OIL DELIVERIES ANYWHERE
We invite you to inspect our line of Air-Conditioned Ice Refrigerators on display at our show room. Our prices will interest you.
91 PARK STREET, BEVERLY, MASS. TEL. 1372-W

St PETER'S
St Peter's Episcopal Church (Rev Roger W Blanchard rector) 4 Ocean
— Parish House 4 Ocean
St Pierre Adelard died April 2 1939
— Adelard J rms 25 Park
— Aldea A Mrs emp Naumkeag Mills (S) h 18 Cliff
— Amede emp WPA h 25 River
— Amede emp WPA bds 25 River
— Arthur A (Almina) emp USMC h 19 Stone
— Arthur W student BHS bds 13 Lothrop
— Eugene bds 18 Cedar
— Ida M Mrs bds 67 Park
— Marion P Mrs h 13 Lothrop
— Marjorie E Mrs bds 55 Hale
— Wilfred city lab bds 22 Roundy
Strand Theatre (Mrs Florence D Purcell propr) 135 Cabot
Strandal Carl J (Wilhelmina) retired bds 91 Dodge
— Hannah C Miss tchr of speech correction etc Beverly schools bds 91 Dodge
Strasnick Isadore clk 105 Rantoul h at 26 Harwood st Lynn
Stratton Frank E (Emma E) inventor USMC h 8 Appleton ave
— Laurice E Miss student (739 Boylston B) bds 8 Appleton ave
Streeter Frank H (Jean M) draftsman USMC h 23 Madison ave
— Hazel M Miss reporter 110-114 Cabot bds 23 Madison ave
Striley Amy M Miss principal Cove and Farms schools bds at 133 Newburyport Turnpike Danvers
Stringer Winifred H Miss clk USMC bds 286 County way
— Winslow J (Hazel L) draftsman USMC h 286 County way
— Winslow J jr student (Tufts) bds 286 County way
Strout Clifford P (Cora L) emp WPA h 10 Roderick ave
Struppler Hazel V Miss tchr rem to Montrose Pa
Stuart Albert L (Mary E) emp Public wks dept h 25 River
— Barbara Miss tchr BHS h 20 Dane
— Blanche E widow James H h 93 Elliott suite 1
— Everett G (Mary E) emp USMC h 41 Pond
— F W Co Inc (Fred W Stuart pres M A Stuart treas) last mnfrs 97 Rantoul
— Fred W (Minnie A) pres F W Stuart Co Inc 97 Rantoul h 26 Atlantic ave
— Henry B (Mildred) emp Cox Lea Co (P) h 38 Pond
— James H died April 28 1938
— Maxwell A (Gladys L) treas and gen mngr 97 Rantoul h 11 Bertram
— Robert E student BHS bds 93 Elliott suite 1
— Ruth E Miss emp GECo (L) bds 93 Elliott suite 1
— Whitney A designer Egmont Arens (NYC) also clk 97 Rantoul bds 26 Atlantic ave
— William A mech rem to Milton
☞ (See Stewart)
Stubbert Lucy E widow Enoch C h 48 Dodge
Studley Kate W Miss h 12 Thorndike
Sturk Helen A Miss maid 5 Hopkins ave bds do
— John W died April 21 1938
Sudbay Eleanor L Miss student nurse (St Elizabeth's Hospital) bds 24 Raymond ave
— John T (Mary E) vice pres and mngr 252A Cabot h 24 Raymond ave
— John T jr student BHS bds 24 Raymond ave

Household Fuel Corp. "THE CELEBRATED D L & W BLUE COAL"
HENRY S. ARCHER, Manager 68 PLEASANT STREET TEL. 2095
RANGE AND FUEL OILS

FRED B. ROSS Catering for Socials and Parties
ICE CREAM, FROZEN ICES AND HOME MADE CANDIES
256 CABOT STREET, Telephone 2254 QUALITY GOODS AND SERVICE

SUFFERN
Suffern Helen J Mrs maid 7 Endicott rms 11 Abbott
Sughrue Margaret E Miss h 39 Federal
Sullivan Alice C Miss bds 9 Lenox
— Arnold F (Marion) slsmn (1740 West Second So B) h 28 Railroad ave
— Barbara L Miss tel op 157 Cabot bds 5 Congress ct
SULLIVAN EDWARD J (Eileen A) pres and treas Sullivan's Package Store Inc 285A Cabot h 29 Glidden See page 21
— Eleanore M Miss bds 746 Hale B F
— Elizabeth T Miss bds 6 Edwards
— Ellen N widow John F bds 18 Cedar
— Eugene D (Dorothy G) (Sullivan Roofing Contractors) 24 Railroad ave h 22 do
— Eugene F (Nellie V) (Sullivan Roofing Contractors) 24 Railroad ave h 22 do
— Frances M Miss maid 80 West B F bds do
— George A (Elizabeth E) hairdr 24½ Cabot h 5 Congress ct
— George E emp elect dept USMC h 27 Whitney ave
— Henry F (Astrid H) mach USMC h 47 Melvin ave
— Henry J emp Parker Bros (S) bds 24 Stone
— James A (Edith L) (Bocagrande Fla) s r Branch lane
— John F emp WPA bds 18 Home
— John F (Mary E) lawyer 54 Ames bldg (B) h 8 Sherman
— John J fruit & produce bds 30 Railroad ave
— Joseph F (Mary A) mngr 282 Cabot h 30 Greene
— Julia A widow John E h 27 Whitney ave
— Katharine F Miss millinery 5 Hale h 6 Edwards
— M Pauline Miss tchr (Belmont) bds 18 Dane
— Margaret J widow Edmund h 81 Odell ave
— Marion C Miss bds 47 Melvin ave
— Marion L Mrs emp 1 Woodbury h 155 Lothrop
— Mary E widow John P general maid 115 Valley B F bds do
— Mary J Mrs h 30 Railroad ave
— Mary J Miss bds 9 Lenox
— Patrick J (Mary J) retired h 24 Stone
— Patrick J (Anna T) emp USMC h 7 Mason
— Paul F bds 155 Lothrop
— Perley F (Marion L) emp Cemetery dept h 155 Lothrop
— Richard G student BHS bds 18 Dane
— Robert F leawkr Slattery Bros (S) bds 27 Whitney ave
— Roofing Contractors (Eugene F and Eugene D Sullivan proprs) roofers 24 Railroad ave and 6 Tuck
— Thomas H draftsman USMC h at 12 Southwick Salem
SULLIVAN THOMAS S (Julia V) atty at law 173 Cabot rm 12 tel 245 h 18 Dane tel 1074-J
— Thomas S jr student Bentley Sch of Acct'g (B) bds 18 Dane
— William P (Anna F) elect USMC h 44 Herrick
SULLIVAN'S PACKAGE STORE INC (Edward J Sullivan pres and treas) liquors 285A Cabot See page 21
☞(See O'Sullivan)
Summit Encampment No 41 IOOF 3 Broadway
Sunderland Henry N (Ruth B) emp 1 Woodbury h 5 Ray
— Ruth B Mrs propr Old Woodberry Tavern 1 Woodbury h 5 Ray
Sunray Bakery (Luigi Musumeci) bakery 240 Rantoul

TEL. SALEM 392
PARSONS' LAUNDRY
Quality Laundry and Cleaning Services
72 LORING AVENUE SALEM, MASS.

SILVER'S
PLUMBING AND LIGHTING FIXTURES
For Every Purse and Purpose
44-48 Lafayette St. Tel. 1681 SALEM

SUNSHINE
Sunshine Rest Home (Sarah F Frost propr) 556 Cabot
Superintendent of Schools (Starr M King) office Briscoe school Briscoe
Supreme Cleansers & Dyers Co (Philip Toby propr) cleaning and dyeing 264 Cabot
Surels Arthur W (Josephine F) chauffeur 70 Lothrop h 41 Stone
— C Edward bds 27 Charnock
— Charles E (Mildred) leawkr rem to Brockton
— Dorothea M Miss bds 27 Charnock
— Edward E (Mary L) pntr WPA h 27 Charnock
— Robert A bds 27 Charnock
☛ (See Surles)
Surles Thomas C (Mabel G) driver Ladder 3 BFD 2 Dodge h rear 121 Balch
Surrette D Murray (Marie C) fish mkt (104 Main Malden) h 38 West B F
Sutherland Arletta B widow George S died March 25 1938
— Ina M widow William G bds 37 Railroad ave
— J Donald (Elsie B G) chauf EMStRy bus line (S) h 39 Pratt ave apt 3
— James R reg pharm 84 Cabot h at 9 Trask st Danvers
— Janet Miss grad nurse h 37 Railroad ave
Suwinski Thaddeus S printer 3 Broadway rm 4 bds at 68 Essex Salem
Swan Earl M (Stella A) mate United Fruit Co (N Y) h 50 Broadway suite 2
— Edward F (Myla M) h 34 Dane
— Franklin W rms 106 Cabot
— George R (Beatrice C) letter carrier h 8 James
SWAN LAURENCE C (Mary L) physician 23 Bow h 22 Thorndike office hrs by appointment tel 487-M res 487-J
— Marjorie P Miss bkpr 252A Cabot bds 8 James
— Mary L Miss bds 22 Thorndike
— Myla M Mrs propr Swan's Candy 34 Dane h do
— Ralph W (Eleanor E) emp North Shore Office Equipment Co (S) h 29 Peabody ave
— Stella A Mrs bkpr 97 Rantoul 2nd floor h 50 Broadway suite 2
— W Robert student (Dartmouth) bds 22 Thorndike
— William M (Florence M) mach USMC h 36½ Lothrop
Swan's Candy (Mrs Myla M Swan propr) 34 Dane
Swanson Alice M Miss bds 33 Herrick
— August W (Rena E) mach USMC h 500 Elliott
— Carl E emp Naumkeag Mills (S) bds 33 Herrick
— Dorothy Miss bds 500 Elliott
— E Walter emp 45 Enon bds 33 Herrick
— Ethel E Miss sec Cong Bates (Wash D C) bds 33 Herrick
— Fred S (Lena C) mech USMC h 278A Cabot
— G Florence Miss tchr Beverly Farms sch bds at 15 Curtis Pigeon Cove
— George J (Phyllis B) emp USMC h 2 Sylvester ave
— Henry C clk 83 Hale bds 33 Herrick
— Hulda S Mrs asst cook 6 Echo ave h 40 Sturtevant
— John T (Hulda S) insp USMC h 40 Sturtevant
— John W (Anna E) emp WPA h 33 Herrick
— Nora T Mrs hskpr 152 Colon bds do
— Phyllis B Mrs emp Hygrade Lamp Co (S) h 2 Sylvester ave
— Roy E mech USMC (Binghamton N Y) bds 500 Elliott
Swarm Marion A L Miss hskpr 1 East Corning bds 9 Connolly pl B F
Swartz Morris op 286 Cabot rms 32 Lothrop and h at Chelsea

KEEP CLEAR OF OLD DIRECTORIES
They send you miles out of your way.

Snow White Laundry
12 LOTHROP STREET
Tel. Beverly 2204

SATISFACTORY SERVICE
Is Our Motto.
We Are At Your Service.
PROMPT DELIVERIES

SWASEY

Swasey Benjamin F (Carrie E) emp USMC h 33 Chapman
— Carrie E Mrs compositor 6 Wallis h 33 Chapman
— Grace A Miss bds 607 Cabot
— Robert R rem to Perkins st Wenham
— Russell R (Elizabeth A) rem to Perkins st Wenham
Sweater Shop The (Frank W Clark) 1012 Hale B F
Swedish Congregational Church (Rev Oscar F Johnson pastor) 10 Charnock
Sweeney Annie T Miss bds 106 Cabot
— Frank J (Mary P) h 38 Dane
— George died April 7 1938
— Leonard N (Carolyn) emp J A Sullivan Branch lane h 1 Standley
— Mary T widow William H h 1 Marsh ave
— Peter J (Edith) emp USMC Golf Club h 21 County way
— Rosalie J widow James H forelady Naumkeag Buffing Co USMC bds 43 Railroad ave
☞(See McSweeney and McSwiney)
Sweet George A draftsman USMC h at 139 Atlantic ave Marblehead
— H Kinsman (Ethel H) repairman NET&TCo h 526 Essex
— J Edward (Helen T) adjuster Travelers Ins Co 145 Munroe (L) h 580 Cabot
— Ruth M Miss student BHS bds 580 Cabot
— Virginia M Miss clk First Nat'l Bank (B) bds 580 Cabot
Swenson Katherine P Mrs rem to California
Swett Clarence (Caroline C) emp Salem Storage Warehouse (295 Bridge S) h 590 Cabot
— Grace M Miss tchr 545 Cabot bds at 18 Fort st Fairhaven
— John H (Sadie M) night watchman USMC h 175 Bridge
Swift Addie S widow Adna J h 76 Trask
— Alma M widow Orville W bds 43 Glidden
— Herbert J bds 76 Trask
— John B farmer bds 76 Trask
— O Thomas (Mildred E) emp NET&TCo h 40 Glidden
Swimm Mina widow John A rem to Portland Oregon
Swindell Gordon R (Elizabeth) emp WPA h 140 Balch
— James A (Dorothy M) clk 287 Cabot h 18 May
Syer Charles R draftsman USMC h at 37 Allen st Arlington
Sylvester Charles F emp WPA bds 19 Railroad ave
— Harold I (Doris B nurse) student Bev Industrial sch bds 4 Peirce ave
— John J (Mabel L) painter USMC h 43 Lyman
— Marion L Miss bds 43 Lyman
— Merton E asst eng 242 Cabot rm 10 h at 205 Rawson rd Brookline
Symington Emily B Mrs rem to Topsfield
Symmes Lewis R (Gladys E) wayside stand 620 Cabot bds do
☞(See Sim)
Symonds Charles H (Olivette A) bds 13 Mulberry
— William J (Leontine E) emp 269½ Cabot h 13 Mulberry
☞(See Simonds and Simones)
Synodinos Arthur (Gladys I) propr Liberty Restaurant 24 West B F h 22 do and at Manchester
Tache Lucien J (Marie A) meat mngr 11 West st B F h at 71 Ocean ave Salem
Taglieri Santo (Elizabeth) farmhand T C Hollander (Wenham) h 158 Park
Tagney John G (Jane K) slsmn Int Business Machine Co (B) h 50 Broadway suite 29

PROGRESSIVE MERCHANTS
All Have the Latest Directory
HAVE YOU YOURS?

ALMY'S Department Stores Since 1858
Beverly 1091 Salem 1290

TAHANEY
Tahaney Dominick J Captain Beverly Police dept h 74 Dane
— Frances W Mrs stenog Lynn Storage Warehouse (L) h 74 Dane
— J Wilbur (Frances W) stock clk USMC h 74 Dane
Talbot Alice E widow Louis T died May 1 1939
TALBOT ARTHUR F painter & paper hanger 6 Marsh ave bds do See page 63
— Edward J student BHS bds 6 Marsh ave
— George H (Olive) leawkr h 6 Marsh ave
— Glenn F (Frances D) emp USMC h 151 Bridge
— Helen R Miss emp Consol Lamp Co (D) bds 15 Walcott rd
— J Frank (Hazel R) mach USMC h 15 Walcott rd
— Joseph W emp WPA bds 6 Marsh ave
— June Miss emp Hytron Radio Tube Corpn (S) bds 15 Wolcott rd
— Lillian M Miss bds 6 Marsh ave
— Raymond R cook Pick-Nook Cafe (S) bds 6 Marsh ave
— William P student BHS bds 6 Marsh ave
Tanguay Joseph F (Mary E) fitter Irving's Box Shop Bridge (S) h 7 Porter
Tannebring Barbara Miss student (Stoneleigh) bds 38 Baker ave
— Charles F (Annie) h 40 Bertram
— Chester H (Ruth S) dentist 163 Cabot rms 6-7-8-9-12-13 h 18 Hale
TANNEBRING WILLIAM C (Adeline D) dentist 163 Cabot rms 5-6-7-8 h 38 Baker ave tel 105
— William C jr student (Bowdoin) bds 38 Baker ave
Tanner Phoebe A Mrs dom nurse bds 12 Smith
— Walter S (Loreen P) pntr rem to Eden Glen rd Danvers
Tanzella Charles bds 10 Beckford
— Frank emp 1 Lee bds do
— Giuseppe (Angela) blacksmith PWA h 10 Beckford
— James (Margaret) (N Tanzella & Sons) 1 Lee h 9 Hillcrest ave
— John (Angelina) (N Tanzella & Sons) 1 Lee h 12½ Folger ave
— John G pres 323 Rantoul bds 10 Beckford
— Joseph bds 10 Beckford
— Joseph steam eng 1 Lee bds 12½ Folger ave
— Laura Miss rem to New York
TANZELLA N & SONS (Nicola, John, James and Philip Tanzella) general contractors, trucking and road building 1 Lee See page 27
— Nicholas bds 10 Beckford
— Nicola (Palma) (N Tanzella & Sons) 1 Lee h do
— Philip (N Tanzella & Sons) 1 Lee bds do
Tapley Philip P emp 389 Cabot h at 38 Moulton st Lynn
Tappan Samuel E (Thelma E) emp (Salem Gas Light Co) h 35 Appleton ave
— Sarah L widow James K bds 35 Appleton ave
— Sydney N (Claire C) emp Lever Bros (Camb) h 8 Conant
— Thelma E Mrs clk 175 Cabot h 35 Appleton ave
Tapper Arthur T (Ida M) (Tapper & Daley) 34 Cabot h 31 Lothrop
— William H (Lenora) tea room 53 Lothrop h do
— & Daley (Arthur T Tapper & James W Daley) gas and oils 34 Cabot
Tardiff Alphonse D (Eva M) rem to Salem
Tardy Rita L Miss maid 39 Thorndike bds do
Tarleton Harry E retired bds 9 Newbury
— William W D (Harriet C) conductor B&MRR h 9 Newbury
Tarlow Irene Miss bkpr 7 Rantoul bds at 24 Hazel st Salem
— Morris J (Clara) pntr h 5 Charles

CAMPBELL'S FUNERAL SERVICE
65 Cabot Street Telephone 13
SERVICE FOR ALL.
•
Low Operating Cost
Assures Moderate Charges

CROMBIE FLOWERS 298 CABOT ST.
Telephones 989 — 2615

TARLOW

— Sophie Miss beauty shop 399 Cabot bds 5 Charles
Tarlton Ellis A (Justine C) chemist Salem-Beverly Filtration Plant Arlington ave h 71 Conant
Tarr Arthur C (Lillian) mach USMC also member Bd Public Welfare h 9 Home
— Forrest E (Blanche M) div supt 245 State (B) h 7 Atlantic ave
— George I (Minnie I) acct (Tremont bldg B) h 21 Woodbury
— Grace F widow George I h 21 Woodbury
— Mary C widow George C h 7 Stone
Tasker Lorna B Miss tchr BHS h 15 Ives suite 37
Tate Arlene R Miss clk BG&ECo bds 15 Fossa ter
— Granville E (Emily L) clk B&MRR (E Camb) h 7 Peirce ave suite 4
— Maude widow Harley J h 15 Fossa ter
— Roland B slsmn Lipps Tobacco Co (S) bds 15 Fossa ter
Tatro Henry J rem to Newburyport
— Leonard J jeweler 129A Cabot bds 19 River
Tatton George W eng Salem Water Wks h at 27 Bradford Salem
Tawse Arthur F (Dorothy M) mach 138-140 Elliott h 19 Whitney ave
— George D mariner (San Francisco Calif) bds 408 Cabot
— George R (Jessie M) mach USMC h 408 Cabot
Taylor Addie A widow Elias h 6 Elm
— Albert L student BHS bds 42 Lyman
— Albert R bds 59 Essex
— Alice A Mrs practical nurse h 28 Woodland ave
— Ann E Mrs h 10 Cox ct
— Annie M Miss h 486 Rantoul
— Arthur W emp WPA rms YMCA
— Arthur W (Elsie W) tchr (Salem High) h 41 Lovett
— Attwell H bds 14 Salters ave
— Audrey A Miss student BHS bds 28 Woodland ave
— Caroline P widow George W h 18 Federal
— Charles A (Hazel M) emp USMC h 60 County way
— Charles D (Marion H) mech 211-217 Rantoul h 37 Washington
— Charles J (Fannie P) carrier postoffice h 59 Essex
— Charles J (Lillian T) emp 579 Cabot also greenhouse 50 Rantoul h rear do
— Charles W (Florence H) emp Public Wks dept h 3 Highland ter
— Clifford E lab WPA bds 10 Cox ct
— David A (Nellie L) pork etc 9½ Wallis h 51 Butman
— David A jr (Mary W) clk 9½ Wallis bds 51 Butman
— Elizabeth R Miss student nurse J B Thomas Hospital (P) bds 42 Lyman
— Emily R Miss student BHS bds 10 Cox ct
— Emma A widow Theodore F died Mar 23 1938
— Emma J widow Herbert E (27 Howard st S) s r Foster Field
— Florence P Miss pub library asst h 64 Cabot apt 2
— Frank A (Carrie) emp USMC h 23 Broadway
— Frederick W (Margaret A) mach GECo (L) h 14 Prospect
— George L (Jennie H) mngr 93 North (S) h 16 Lenox
— Gilman H bds 473 Rantoul
— Gilmore L (Catherine) clk USMC h 47 Elliott
— Gladys V Miss student BHS bds 42 Lyman
— H Carney (Phyllis M) musician WPA h 14 Salters ave
— Jacob Heirs s r Foster field
— James H (Gladys V) carp h 42 Lyman

Beverly Cove Greenhouse - 18 CROSS ST., BEVERLY, MASS.
Near Beverly Cove School Tel. 757
RALPH W. WARD, Proprietor
FLOWERING AND DECORATIVE PLANTS — FUNERAL DESIGNS
Evergreen Trees and Shrubs. Cut Flowers and Bedding Plants in Season.

CROSBY FUNERAL HOME
WILLIAM H. CROSBY
15 CHERRY STREET Tel. 1048 DANVERS, MASS.

TAYLOR
— James H jr bds 42 Lyman
— James W died June 28, 1939
— John E (Veronica L) mach USMC h 8 Jasper
— John P student BHS bds 59 Essex
— Marion H Mrs stenog G C Richards (256½ Essex S) h 37 Washington
— Mary E Miss tchr 6 Echo ave bds do
— Nellie M widow James W h 24 Dearborn ave
— Philip M emp USMC bds 23 Broadway
— Robert A (Dorothy M) emp USMC h 71 Hale
— Susan L widow Daniel W died Dec 16 1938
— Susannah Miss h 5 Roundy
— Virginia Miss student (Salem State Teachers' College) bds 16 Lenox
Teague Albert F (Lena S) plmbr h 6 Walnut ave
— Benjamin rms 436 Rantoul
— Eva L Miss superv physical education BHS bds 6 Walnut ave
— Ralph E (Helen M) emp Mass Public wks dept h 7 Pratt ave
— Ralph E jr emp mailing dept USMC bds 7 Pratt ave
— Wilbur G student BHS bds 7 Pratt ave
Teakles Caroline D widow Frank R h 11 Hillside ave
— Karl D (Althea G) emp (Salem Laundry Co) h 20 Hillside ave
Tebbetts Dorothy chief dietitian Beverly Hospital bds do
Tebeau (see Thibault)
Teder James F retired rms 11 Railroad ave
Teel Epta F mach USMC bds 10 Jackson
Temple Frederick M (Ida H) mach USMC h 151 Essex
— Ida H Mrs emp mail order dept D Low & Co (S) h 151 Essex
— Mary M Mrs h 19 Charnock
— William A student BHS bds 151 Essex
Tengberg Gustav W T butler rem to Hamilton
Tennant Franklin E (Maud G) retired h 38 Roundy
Teracino Dominick bds 18 Bennett
Terna Geza L draftsman USMC h at 16 Summer st Salem
Terribili John emp 221 Rantoul bds 352 do
— Luigi retired h 352 Rantoul
— Mary Miss shwkr 221 Rantoul bds 352 do
Terrieo Henry A student BHS bds 29 Mason
— Henry C (M Arline) tool grinder USMC h 29 Mason
Terrio Alfred (Philomena) pntr h 347 Elliott
— Charles F (Mary K) contractor and real estate also Parramatta Realty Co 110 Lothrop h do
— Esther C Miss bds 5 Scott
— Foster C (Doris E) carp 110 Lothrop h 86 Baker ave
— Frank A (Mae C) city forester h 5 Scott
— John B (Olive K) plmbr h 12 High B F
— Olive G Miss bds 5 Scott
— Philip A pntr bds 347 Elliott
— Philomena Mrs groc 347 Elliott h do
— Thaddeus A pntr bds 347 Elliott
☛ (See Theriault)
Terry Edith P Mrs ptnmkr USMC h 464 Cabot
— Grace M Mrs tel op 157 Cabot h at 12 Fowler st Salem
— Margaret E Mrs lodgings rear 290B Cabot h do

JOHN GIRDLER CO.
FUEL and HEATING
"Electric Furnace-Man" and "Whitty" } Stokers
Bring Your Heating Troubles to Us for Correction—
Phone Bev. 2480

R. C. BERRY MOTOR CORP.
282 RANTOUL ST., BEVERLY
Tel. Bev. 2173 or 2174

CHRYSLER & PLYMOUTH
SALES AND SERVICE
Also
WHITE TRUCKS

TERRY
— Marguerite E Miss student BHS bds 290B Cabot
— Martin F (Mary A) morocco shaver (Helburn's S) h 35 Livingstone ave
— Michael J (Bridget F) retired h 36 Wellman
— Michael J jr (Margaret E) driver Ladder 3 BFD (No Bev) h 290B Cabot
— Russell H (Dorothy J) mariner United Fruit Co (B) h 4 Elm
— Vincent G (Elsye M) eng USMC h 15 Princeton ave
— William F emp WPA bds 36 Wellman
— Winifred R Miss sec Hygrade Sylvania Corp (S) h 50 Broadway suite 45
TERSOLO CHARLES J (Helen M) propr Beverly Motor Sales 131 Rantoul h 5 Auburn rd See page 11
Terzakis John (Evelyn) Rantoul Cash Mkt 298 Rantoul h 300 do
— Peter (Stella) shwkr h 375 Rantoul
Tether James rms 11 Railroad ave
Tetlock Helena wife of Samuel C died Jan 23 1938
— Samuel C bds 1 Arthur st ct
Texaco Service Station (Joseph E White mngr) gasoline etc 52 Cabot
Thacher Alexander B slsmn T D Whitney Co (B) h 15 Thorndike
— Howland G (Sarah E) draftsman USMC h 15 Thorndike
Thatcher John G (Cora M) caretaker J A Sullivan Branch lane h 35 Standley
Thayer Milton H service eng 15 Cabot h at East st Danvers
Thebado (see Thibedeau)
Therault William (Phoebe) emp B&MRR h 403 Cabot
Theriault Albert J (Blanche E) chauf City of Salem Park Dept h 44 Cabot
— Alice M widow Joseph rem to Salem
— Annette L Miss rem to Salem
— Blanche I Miss rem to Salem
— Dhommee (Selina C) mason h 26 Bow
— Edmond J (Eileen H) h 3 Clifford ave
— Edward J (Marion E) foreman 1-15 Water h 5 Myrtle
— Louis gdnr 16 Peirce ave bds 26 Bow
— Marie A Miss rem to Salem
— Philip G student BHS bds 44 Cabot
— Philomene widow Thomas bds 39 Cabot
— Placide J (Victoria) lunch 95 Elliott h 27 Echo ave
— Rita L Miss bds 5 Myrtle
— Thaddeus (Garden City Auto Body Co) 244 Elliott h at 20 Conant st Salem
☛ (See Terrio)
Therriault Alfred J (Edith P) clk BG&ECo River st h 6 Chapman ter
Thibault Alphonse (Jane M) shwkr 105 Rantoul h 24 Putnam
— Joseph A (Anne M) carp 85 Water h 29 Rantoul
— Joseph P clk 496½ Cabot h at 11 Chase st Salem
— Leon J (Elizabeth G) pntr h 9 Lothrop
Thibedeau Charles C (Frances A) emp WPA h 84 Cabot apt 5
— Charles H (Helen P) pntr h 8 Virginia ave
— Claude R student BHS bds 22 Folger ave
— Everett A last designer (Lynn Last Co) bds 183 Lothrop
— Freeman A (Lillian B) mach 138 Elliott h 28 Echo ave
— Harley F clk The Gt A & P Tea Co (M'head) bds 8 Virginia ave
— Harry F (R Evelyn) mach 140 Elliott bds 28 Echo ave
— Margaret J Miss nurse bds 8 Virginia ave
— Raoul (Delia W) shwkr Arrow Shoe Co (D) h 22 Folger ave
Thibodeau Alfred student BHS bds 16 Union

See Leslie Morgan of Forness & Morgan Inc.
FOR REAL ESTATE TO BUY OR SELL
Auctioneer and Notary Public
BEVERLY SAVINGS BANK BLDG. TELEPHONE 885

Refrigerators
Paints and
Wall Papers

McQUEENY'S

All Electrical
Appliance
Service

ELECTRICAL CONTRACTOR

Tel. 674-W 278 CABOT ST., BEVERLY, MASS.

THIBODEAU
— Clara D widow George E h 16 Union
— George E emp WPA bds 16 Union
— Harry F emp 140 Elliott bds 28 Echo ave
— Henry G bds 16 Union
— Wilfred J (Juliette I) office clk USMC h 24 Glidden
— William J (Margaret) auto mech Lalime & Partridge Co (B) h 48 Pleasant
☛ (See Thibedeau)
Thierfelder Richard E (Augusta M) retired h 15 Beckford
Thimmer Joseph (Marie) emp USMC h 18 Eastern ave
Thissell Amy D Miss tchr (Swampscott High) h 86 Preston pl B F
— Arthur P (Mildred) trucking 74 Cabot h do
— Burt A propr Thistle Printing Co 75 Elliott h 13 West Dane
— Charles A collector h 13 West Dane
— Frank E (Effie L) mach USMC h 107 Corning
— Frank E jr bds 107 Corning
— Grace L Mrs bkpr bds 74 Cabot
— Laura F widow Richard P h r 23 Cross and bds 16 Sherman
— Mary L Miss died Feb 9 1938
— Osmond R (Mabelle J) mngr S Knight's Son Co (Manch) h 20 Bertram
— Richard P student BHS bds 20 Bertram
— Theodora F Miss h 86 Preston pl B F
Thistle Printing Company (Burt A Thissell propr) 75 Elliott
Thomas C Elmer (Margaret G L) bds 15 High B F also h at 32 Beckford st Salem
— C Elmer jr student Essex Co Agri School (Hathorne) bds 15 High B F also at 32 Beckford st Salem
— Carlyle W (Margaret L) mach USMC h (34) Walcott rd
— Caroline widow Washington B (20 Gloucester B) s r Paine ave P C
— Charles B (Martha V) mach USMC h 7 Lawrence
— Charles F (Mary E) retired h 498 Rantoul
— Charlotte B Miss bds 68 Dane
— Earl (U S Navy) bds 31½ Stone
— Elmer F (Della J) retired h 14 Bartlett
— Emma R widow George W jr h 11 Winter
— Ethel M widow Walter E dom nurse h rear 4 Colon
— Flora A widow William R bds 13½ Union
— Florence E Miss rem to Skowhegan Me
— Frederick W musician emp WPA bds 11 Winter
— George L (Gertrude M) retired h 26 Odell ave
— George S emp USMC bds 498 Rantoul
— George W (Eleanor A) bkpr 178 Tremont (B) h 252 Essex
— Gertrude F Miss stenog 242 Cabot rm 24 bds at 3 Munroe st Peabody
— Harold R emp research div USMC bds 26 Odell ave
— Kathleen C Miss pad maker USMC bds 498 Rantoul
— John (Mamie L) h 50 Front
— John D Rev (Florence E) rem to Skowhegan Me
— Mabelle E Mrs emp 190 Hart B F bds 8 Elliott
— Margaret G L Mrs enumerator and companion nurse (25 Flint S) bds 15 High B F also h at 32 Beckford st Salem
— Martha M Miss bds rear 4 Colon
— Mary F Miss pad maker USMC bds 498 Rantoul
— Ralph B (Eleanor M) elect eng Hygrade Lamp Co (S) h 7 Somerset ave

F. G. Allen Furniture Co. 280 Cabot Street Telephone 524

We Can Save You Money - Quality Goods - Right Prices

FRED B. ROSS Catering for Socials and Parties
ICE CREAM, FROZEN ICES AND HOME MADE CANDIES
256 CABOT STREET, Telephone 2254 QUALITY GOODS AND SERVICE

THOMAS
— Raymond W reg pharmacist 207 Cabot bds 26 Odell ave
— Richard B (Margaret B) emp WPA h 28 Bennett
— Virginia Miss grad nurse Beverly Hospital bds do
— Walter C bds 498 Rantoul
— Walter E student BHS bds 4 Colon
— William F C emp USMC bds 498 Rantoul
Thomes Albert W (Melinda I) draftsman USMC h 11 Garden
— Doris E Miss student nurse (Addison Gilbert Hospital) bds 11 Garden
— Edith L Miss bds 11 Garden
— James L draftsman USMC rms 11 Broadway
Thompson Adin (Eleanor C) draftsman USMC h 12 Newbury
— Anna J Miss head nurse Beverly Hospital bds do
THOMPSON ARTHUR F (Esther G) contractor 14 Cole h do See page 27
— Arthur F jr bds 14 Cole
— Barbara G Miss bds 12 Newbury
— Carl G (Helen P) repairman 157 Cabot h 5 Knowlton
— Doris M Mrs emp North Shore Babies Hosp (S) h 12 Union
— Edward (Susie E) agt 53 Washn (S) h 238 Essex
THOMPSON ELBRIDGE A (Evelyn A) mach 59 Park Tel 1626 h 29 Peirce ave Tel 2272 See page 53
— Eva Miss h 79 Hale
— Evelyn E Miss bkpr 59 Park bds 29 Peirce ave
— Faith C Miss bds 547 Essex
— Florence M Miss student (Medford High) bds 453 Hale on est
— Frances A Miss student nurse State Hospital (D) bds 238 Essex
— Frank F propr Acme Product Co 8 Colon bds 110 do
— Francis J foundryman USMC h at 13 Japonica st Salem
— Frank H farmer h 206 Brimbal ave
— George (Abbie W) clk P O h 547 Essex
— George jr student BHS bds 547 Essex
— H Gordon (Doris M) gdnr 239 Hale h 12 Union
— H Otto baker 192 Cabot bds 4 Wentzell ave
— Helen L Miss student Burdett's (L) bds 547 Essex
— Joseph C (Mary E) mngr 412 Hale P C h on est
— Joseph C jr student BHS bds 412 Hale P C
— Lawrence C pilot Beverly Airport h at Salem
— Louis S student (Bangor Me Theological Sem) bds 10 Harrison ave
— Lovell (Katherine S) rem to Ipswich
— Lyndall M Mrs clk 15 Cabot h at Railroad ave Rowley
— Marion E Miss secy USMC bds 12 Newbury
— Minnie W widow Orin P bds 28 Pond
— Natalie B Miss sec State Hospital (D) bds 29 Peirce ave
— Newton E (Jennie M) emp 453 Hale P C h do on est
— Paul S student (Wentworth Inst) bds 10 Harrison ave
— Preston student BHS bds 12 Newbury
— Robert bds 18 Charles
— Robert retired bds 19 Ashton
— Robert A draftsman USMC bds 12 Newbury
— Roberta M Miss grad nurse Beverly Hospital bds do
— William (Harriet) woodwkr h 6 Netherton ave
— William C attendant 191 Essex bds 12 Newbury
— Louis (Helen E) laborer WPA h 151 Park

HURRY GET A NEW DIRECTORY
Don't Miss 2000 New Names a Year

SILVER'S
PLUMBING — HEATING
ELECTRICAL SUPPLIES
Wholesale—Retail
44-48 Lafayette St. Tel. 1681 SALEM

THOMPSON
— William H (Florence J) shwkr Gregory & Reed (L) h 15½ Prospect
— William H jr emp meter div (Lynn Gas & Electric Co) bds 15½ Prospect
— Willis E (Blanche A) mach Birdseye Elec Co (Glouc) h 10 Harrison ave
☛(See Thomson)
Thomson George (Jessie E) h 16 Roosevelt ave
— Peter blacksmith Staples Bros (D) bds 25 Chase
— Samuel A (Annie M) molder Lynn Bronze & Aluminum Co (L) h 18 Hayes ave
☛(See Thompson)
Thorn Marjorie E Mrs clk 252 Cabot h r 18 Orchard
— Saul (Marjorie E) baker emp 252 Cabot h r 18 Orchard
Thorne Hilyard L (Mary Louise) carp bds 14 Home
— Louise C Mrs sec'y New Ocean House (Swampscott) bds 14 Home
Thorner Edwin G (Annie M) chauffeur 31 Park bds 49 Railroad ave
Thornton George K (Florence C) retired h 154 Essex
— Joseph W (Florence G) mach USMC h 470 Cabot
— Joseph W jr student BHS bds 470 Cabot
— Mary A widow Mark h 22 Cox ct
Thorson Hans P (Jennie M A) retired h 17 Baker ave
Thresh Alice E Miss student (Westbrook Junior Coll) bds 29 Prospect
— Blanche L Miss student BHS bds 29 Prospect
— Frank R (Mary L) designer USMC h 29 Prospect
— Sarah E widow Charles h 3 Endicott
Thule Lodge No 96 22 Federal
Thurber Ida M widow Charles W h 181 Hale
— William F mach USMC bds 181 Hale
Thurston Warren R cook 47 Park h at 148 Liberty st Lynn
Tibbetts Amanda M widow Frank F bds 25 Pond
— Frank E (Gladys) mach USMC h 25 Pond
— Harris H (Helen T) mach Atwood Morrill Co (S) h 32 Crescent ave
— Robert died Feb 5 1938
— Warren L (Ruby V) draftsman USMC h 427 Elliott
Tierney Eleanor P Miss student St Mary's sch bds 14 Myrtle
— J Francis (Leona A) emp National Leather Co (P) bds 26 Lyman
— James C (Jennie R) chauffeur 2 Boyles h 252 Hale
— James F student Co-operative Trade sch bds 14 Myrtle
— Michael J (Annie M) stock clk USMC h 14 Myrtle
— Thomas J mach USMC bds 14 Myrtle
— Timothy F (Theresa J) retired h 7 Prospect
☛(See Tahaney)
Tillotson J Delmont rem to Ipswich
— John M (Lena G) rem to Ipswich
Tillson Anna Mrs bkpr 1 Lee bds do
— Charlotte G widow John L h 10 Gage
— Chester G (Ethel A) h 20 Hobart ave
— Chester G jr student BHS bds 20 Hobart ave
— Ethel A Mrs emp 105 Rantoul h 20 Hobart ave
— George A stationery fireman 58 Rantoul h at Wenham
— John L jr (Anna) emp USMC bds 1 Lee
— Leslie Q bds 10 Gage
— Russell A emp WPA bds 10 Gage
— S Johnson mach USMC h at 275 Asbury st Hamilton

KEEP CLEAR OF OLD DIRECTORIES
They send you miles out of your way.

Snow White Laundry
12 LOTHROP STREET
Tel. Beverly 2204 DRY CLEANING Tel. Gloucester 3023
Modern Equipment to Give Perfect Satisfaction. Prompt Deliveries. Right Prices. Let Us Serve You.

TILTON

Tilton Arthur F jr (Gertrude M) emp N E Power Asso (B) h 198 Dodge
Times Building 108½-116 Cabot
TIMES PUBLISHING CORPORATION Laurance S Hovey pres Lewis R Hovey treas 110-114 Cabot See page 56
Timmins Sarah M Miss clk USMC bds at 4 Dalton parkway Salem
Timmons Isabella G widow Fred hskpr Joseph J Drago 48 Pond bds do
Tindley Robert E student BHS bds 177 Lothrop
— Walter D (Katherine) clerk USMC h 6 Winslow rd
— Walter J (Alice F) truck driver USMC h 177 Lothrop
Tingley Charles G retired rem to St Petersburg Fla
— George C (Abbie P) retired h 31 Swan
— Henry R (Mildred E) mach USMC h 4 Rowell ave
— James R messenger USMC bds 4 Rowell ave
Tinkham Charles F (Illa M) emp stock rm USMC h 401 Cabot
— Edward F (Hazel V) printer 110-114 Cabot h 82 Bridge
— George Arthur chauffeur (51 Canal S) bds 11 Abbott
— George E (Henrietta) emp WPA h 11 Abbott
— George S lineman BG&ECo h at 35 Hobart st Danvers
Tirrell Russell C (Martha M) safety eng Hygrade Sylvania Corpn (S) h 7 Newbury
— Virginia Miss student BHS bds 7 Newbury
Tisdale Miriam W Miss tchr Washington sch bds 68 Dane
Titony Bernard F student BHS bds 390 Cabot
— Modestina widow Jasper h 390 Cabot suite 1L
Tivnan Edward A student BHS and clk 154 Cabot bds 11 Charnock
— Mary A widow William L h 11 Charnock
— Paul Dr roentgenologist Bev Hospital h at Lafayette st Salem
Tobey Charles G (Cordelia J) woodwkr rem to Maine
— Eleanor G Miss machine tender Birdseye Elec Co (Glouc) bds 776 Hale B F
— Ellen F Miss bkpr rem to Maine
— George H (Sarah C) B&MRR crossing tender (West st B F) h 776 Hale B F
— Marion G Miss nurse and x-ray technician Bev Hosp bds do
☛ (See Toby)
Tobin John H bds 12 Pleasant
— Marie A Miss nurse Beverly Hospital bds 12 Atlantic ave
— William J (Margaret) police lieut BPD h 12 Atlantic ave
— William J jr bds 12 Atlantic ave
Toby Philip (Supreme Cleansers & Dyers Co) 264 Cabot h at Salem
Todd Ada J Miss bds 12 Thorndike and h at Main st Topsfield
— Albert W president USMC
— Barnard P resident physician Beverly Hospital bds do
— Charles W (Mary L) emp USMC h 28 Lothrop
— Edgar N died Sept 5 1938
— Edwin T (Bessie F) attendant 115 Cabot h 18 Folger ave
— Herbert A (Lena H) mngr 61 Bridge h 19 Gregg
— Nellie G widow Edgar N died Dec 28 1938
— Robert W student BHS bds 28 Lothrop
— William T (Miriam W) emp USMC h 14 Columbia rd
Todd's Market (H A Todd mngr) groc & prov etc 61 Bridge
Todreas David (Anna) mngr Boston Leader Store (S) h 5 Hopkins ave
Toll Frances L Miss bkpr 47 Park bds 4 Ives
— Harris student BHS bds 102 Lothrop

IPSWICH DIRECTORY
Now Compiling for 10 Towns in Northern Essex County.
CROWLEY & LUNT

ALMY'S *Department Stores Since 1858*
Beverly 1091 **Salem 1290**

TOLL
— Israel (Lillian) shipper (898 Broad L) h 4 Bay
— Joseph (Fannie F) propr (898 Broad L) h 102 Lothrop
— Louis H (Betty) slsmn (898 Broad L) bds 102 Lothrop
— Max (Annie) Saratoga Pop Corn Co 47 Park also director Bev Investment Credit Union h 4 Ives
— Morris B (Beverly J) atty-at-law 242 Cabot rm 21 bds 102 Lothrop
— Samuel student BHS bds 4 Ives
Tolman Henry jr physician 1 Monument sq h at 136 Federal st Salem
— Henry 2nd rem to Derby Ct
Tolvanen A Reynold (Kathleen E) chauffeur 31 Abbott h 21 Whitney ave
— Aili C Miss rem to Boston
— Gertrude I Miss bds 9 Jasper
— Hannah widow Otto h 9 Jasper
Tomeo Elsie Miss emp Beverly Mattress Co (S) bds 16½ Porter
— Fred (Mary E) emp WPA h 8 Porter
— Joseph M student BHS bds 16½ Porter
— Pasqua widow Modesto bds 12½ Folger ave
— Pasquale (Josephine) laborer WPA h 16½ Porter
Tompkins Bertha M Miss bkpr 8½ Vine B F bds at 51 Beacon st Gloucester
— C F Co (Coles F Tompkins pres Horace E Pauling mngr) general house furnishings 132-138 Cabot
— Coles F pres C F Tompkins Co 132-138 Cabot h at 412 Lafayette st Salem
— Woodbury G (Dorothy E) mach USMC h 22 Ropes
Tondreau George D (Alice E) leatherwkr Helburn-Thompson (S) h 11 Fayette
Toneatti Angelina Mrs relief aid Beverly Hospital bds 35 Herrick
Toner Gladys Miss rem to Wenham
Tonseth Norman emp 5 Washington rms 11 Broadway
Toole Leon (Alice) trainer h 34 Broadway
Toomey D Frank (Florence E) h 10 High B F
— Dennis M (North Shore Fish Co) h 23 Haskell B F
— Elizabeth A Miss emp NET&TCo (S) bds 23 Haskell B F
— Ellen J widow Daniel A bds 4 Everett B F
— John W (Margaret R) ins agt h Hillcrest rd P C
— May Miss public stenog 23 Haskell B F bds do
— Michael J (Victoria N) emp WPA h 18 Myrtle
— Thomas J (Helen G) cost acct Jordan Marsh Co (B) h 4 Everett B F
☛ (See Twoomey)
Toothaker Charles J (Margaret E) painter WPA h 27 West Dane
Toppan Frances C widow Arthur L clk 282 Cabot h at 2 School st Manchester
Tormey Leonard S student BHS bds 41 Rowell ave
— Thomas H (Addie M) chief eng BG&ECo h 41 Rowell ave
Torngren Frank A (Anna M) mach USMC h 103 Dodge
☛ (See Thorngran)
Torrey Dorothy H Mrs h 7 Highland ave
— Eugene L (Ida M) clk USMC h 96 McKay
— H Malcolm (Lily G) blacksmith emp 73 Park h 34 Federal
— Irving R (Louise W) cataloger USMC h 19 Fairview ave
— James A blacksmith 73 Park h 28 Mulberry
— Madeleine R Miss editor emp Essex Co Agri sch (Hathorne) bds 28 Mulberry
— Sara Miss priv sec 1 Monument sq h 161 Cabot suite 1
Tosi Bruno J (Sylvia P) gdnr rem to Manchester

Barrels of Letters Daily Reach the
DEAD LETTER OFFICE

MORAL: Use the Directory in addressing your mail.
BE ACCURATE

ERNEST WRIGHT ICE AND OIL
RIGHT PRICES
PROMPT DELIVERIES
THE QUALITY ICE THAT GIVES SATISFACTION
Our Trucks Can Serve You Daily. Office and Res. 24 ODELL AVE., Beverly, Mass. Tel. 764

TOSI
— Eugenio (Emilia) laborer USMC h 260 Rantoul
— Frances N Miss bds 260 Rantoul
— John L (Susan) gdnr Keith Merrill (P C) h 18½ Bisson
— Joseph F coach tchr rem to Brookline
— Pierino gdnr S V R Crosby (Manch) bds 260 Rantoul
Tower A J Co operating J F Carter Co 58 Rantoul office at 24 Simmons Roxbury
— Abraham H died March 10 1939
— Abram H jr (Ethel E) bds 22 Thorndike
— Anna S Miss student (Framingham State Teachers' Coll) bds 22 Odell ave
— Daniel G (Eleanor G) business mngr NET&TCo Beverly office h 22 Odell ave
— Hugo E (Margaret V) emp USMC h 8 Ashton
— Leo F emp USMC bds 4 Jasper
— Lizzie G widow Evald H h 4 Jasper
— Margaret E Miss student N E Cons of Music (B) bds 22 Odell ave
— Mary S widow Abraham H h 23 Bow
— Walter J (Flora) laborer Salem Gas Co (S) h 10 Cox ct
Towne Allen W emp B&MRR (B) bds 28 Raymond ave
— Edward S bds 17 Briscoe
— J Hardy student BHS bds 28 Raymond ave
— Walter H (Gladys N) supt transp B&MRR (B) h 28 Raymond ave
— Warren H emp 127 Balch bds 28 Raymond ave
Townsend Edward F (Marion I) city emp h 738 Hale B F
— George W bds 87 Haskell B F
— Henry S painter bds 28 Charnock
— Jeanette P Miss beautician Kennedy's Beauty Salon (Main st Glouc) bds 67 Hale
— John W mngr Townsend Oil Co 87 Haskell bds do B F
— Marion I Mrs nurse h 738 Hale apt 4 B F
— Mial E (Margaret J) contractor h 87 Haskell B F
— Oil Co (John W Townsend mngr) fuel oils 87 Haskell B F
— Olive A Miss bds 87 Haskell B F
— Ralph L chauffeur 20 Oak bds 87 Haskell B F
Townshend Benjamin musician also emp GECo (L) bds 31 Greene
— Herbert J bds 31 Greene
— Victor A (Ruth) emp GECo (L) h 31 Greene
Toye Grace M Mrs tel op 157 Cabot bds 19 Andover st Peabody
Tozer Arthur H music teacher rem to Ipswich
— Eliot F (Kathleen G) drawing prof (Northeastern Univ) h 22 Devon ave
— Elliot F jr student BHS bds 22 Devon ave
Tozier Wilbert L (Emily E) emp USMC golf club bds 14 Mulberry
Tracey Annie C widow Richard J h 32 Railroad ave suite 12
— John P (Anna G) fireman BFD h 6 Baker ave
— Leo A (Ella N) mach USMC h 7 Porter
— R Francis (Elizabeth P) laborer rem to Boston
— Richard J retired h 7 Pleasant
— Robert E emp WPA bds 32 Railroad ave suite 12
Trafton Georgie E widow Charles S h 13 Home
— Kate B widow Eugene rem to Marblehead
— Susie L widow Clifford E bds 25 Cogswell ave
Trainor Delia F Miss h 44 Hale
— Edward F (Louise M) emp WPA h 39 Federal

Be Accurate In ADDRESSING YOUR MAIL. Use the Directory.

The Quality Press Printing Service
67 WALLIS STREET Tel. Beverly 700 BEVERLY, MASS.

TRAINOR
— William J bds 39 Federal
Trask Albert E (Emma C) mach USMC h 42 Glidden
— Amy L Miss nurse bds 210 Bridge
— Arline G Miss mother's helper bds 17 Briscoe
— Benjamin F (Anna F) harbor master r 129 Water h do
— Catherine F widow Albert W h 18 Rantoul
— Charles B (Addie M) retired h 13 Neptune
— Charles E (Bertha E) boxmkr Hoague Sprague Corpn (L) h 3 Oxford ter
— Charles F (Helen C) emp 97 Rantoul h 8 Union
— Charles W real est and ins h Essex ave
— Edgar E (Christina L) driver Salem Laundry (S) h 22 Cressy
— Esther M Miss stenog 234 Cabot rms 3 and 4 bds 210 Bridge
— Ethel F Miss bds 18 Rantoul
— Elizabeth M Miss student Briscoe school bds 57 Essex
— Everett B (Bessie M) meatcutter 91 Cabot h 64 Bisson
— Everett I (Elizabeth M) slsmn Lalime's garage (P) h 114 Lothrop
— Florence C Miss musician also propr Thrift Shop 306 Cabot bds C W Trask
— Frederick J (Helen W) boat bldr 129 Water h rear 50 Rantoul
— Gladys E Miss bds 42 Glidden
— Harold E bds 42 Glidden
— Helen W Mrs emp Hygrade Lamp Co (S) h rear 50 Rantoul
— J Ernest (Eleanor G) candy mnfr (130 Margin S) also (Caramel Kiss Shop) Dodge h 30 Wallis
— John E bds 22 Cressy
— Laura F widow Edward E died Mar 22 1938
— Lillian R widow Edward F h 210 Bridge
— Lyman E student BHS bds 30 Wallis
— Mildred B Miss bkpr 240 Cabot bds 13 Neptune
— Millard E painter Tidewater Oil Co (Revere) bds 210 Bridge
— Norman D (Annie M) h 132 Balch
— Paul B (U S Navy) bds 22 Cressy
— Philip A bds 42 Glidden
— Philip E bds 64 Bisson
— Ralph L (Ann E) cost clk USMC h 57 Essex
— Robert C (Virginia F) emp WPA h 7 Fayette
— Ruth E Mrs dom nurse bds 50 Stone
— Sadie E Miss h 80 Conant
— Vina A wife of Charles W died March 3 1939
— William E student Bev Industrial sch bds 30 Wallis
Travers Theresa G wife of Henry S died June 5 1938
Traversy Joseph A (Margaret L) emp 316 Rantoul h 5 Bennett
Traxler Alice M widow Perley F rem to Maine
Treadwell Abbie A Miss clerk (Salem Hospital) bds 4 Harrison ave
— Alice W Miss h 4 Harrison ave
— C William jeweler Daniel Low Co (S) bds 4 Harrison ave
Treche Lea Miss French governess etc bds 16 Odell ave
Trefrey Herbert G (Hattie J) emp WPA bds 364 Cabot
Trefry A Clinton rem to Danvers
— Alfred P (Catherine) pntr h 10 Lyman
— Anna M widow Charles K h 464 Cabot
— Annie C Miss bds 10 Lyman
— Charles C (Mabel M) (Charles C Trefry Co) 10 Lyman h do

TROWT & MURRAY JOHN A. TROWT, Prop. 711-717 Hale St. Beverly Farms
PACKARD—SALES AND SERVICE
Cars for Rent. Storage. Supplies. Sundries. Automobile Repairing.
Telephone 9

NUTTER'S BEVERLY SHOP, INC.
THE HOME OF KENWOOD PURE WOOL BLANKETS
248A CABOT STREET Tel. 911 BEVERLY, MASS.

TREFRY
— Charles C Co (Charles C Trefry) painters 10 Lyman
— Charles F (Alice F) retired rem to Middleton
— Eliza V Miss rem to Boston
— Elizabeth G Miss nurses' aid Beverly Hospital bds 15 Giles ave
— Ernest J bds 15 Giles ave
— Frank H pntr 10 Lyman bds do
— Gordon C (Mary H) chauffeur 11 May h 80 Cabot
— Hope Miss bds 10 Lyman
— James A painting and paper hanging 15 Giles ave h do
— John W emp 15 Giles ave bds do
— Lawrence E (Catherine W) pntr h 32 Prospect
— Paul I (Helen G) emp WPA h 32 Railroad ave suite 2
— Veronica E Miss maid Beverly Hospital bds 10 Lyman
Tremblay Alfred J (Martha E) emp WPA h 102 Bisson
— Alfred J bds 39 Trask
— Catharine L Mrs bds 2 Porter
— Damase emp USMC bds 21 Bennett
— Eli student BHS bds 4 West Dane
— Eugenie Mrs dressmkr 4 West Dane h do
— Fred J bds 39 Trask
— Gaetan A bds 21 Bennett
— Leonidas J (Alice J) clk USMC h 39 Trask
— Lorraine M Miss bds 4 West Dane
— Noel J student BHS bds 21 Bennett
— Romeo J (Eugenie) mach USMC h 4 West Dane
— Victor E emp Essex Co Sanatorium (M) bds 22 Cressy
☞ (See Trembley)
Trembley June V Miss student BHS bds 129 Dodge
— Norman J bds 129 Dodge
— Ovide J (Loretta G) mach USMC h 129 Dodge
— Rose widow Alfred died June 18 1938
☞ (See Tremblay)
Trench Martin E jr clk rem to Worcester
Tribou Clarence L (Eva F) mach 270-278 Derby (S) h 8 Orchard
— Dorothy E Miss student BHS bds 8 Orchard
— Leonard C student BHS bds 8 Orchard
Tricou Edward H (Elsie R) supvr of motors GECo (L) h 14 Liberty
Trohon M Alice Miss h 31 Chapman
— Charles E (Mabel A) foreman USMC h 15 Beacon
Troisi Florenzo hairdr 124A Rantoul h do
Troop Bertram L rem to Peabody
— Francis L rem to Peabody
— John E (Mildred M) clk USMC h 29 Winthrop ave
— Mary B Miss boxmkr rem to Peabody
— Mildred M Mrs clk USMC h 29 Winthrop ave
Tropeano Antonio (Jennie) lab USMC h 19 Judson
— Jennie Mrs emp 105 Rantoul h 19 Judson
— Lena Miss emp Salem Mattress Co (S) bds 19 Judson
Troubetaris Constance Miss bds 59 Federal
— Dorothy Miss bds 59 Federal
— James (Margaret) emp WPA bds 53 Kernwood ave
— John D (Katherine G) h 59 Federal

HURRY GET A NEW DIRECTORY
Don't Miss 2000 New Names a Year

S. M. HILL ICE MFG. CORP'N
91 PARK STREET Tel. 1372-W BEVERLY, MASS.
We manufacture our own ice, consequently we serve you quality

TROUBETARIS
— Katharine Mrs bds 18 Cedar
Trow C Arthur died Aug 10 1938
— Charles E (Lillian) clock repairer 36 Pond h do
— Charles E jr (Florence B) mach USMC h 4 Story ave
— Lillian A Mrs h 14 Hull
— Natalie V Miss clk 29 West B F bds 4 Story ave
Trowt B Sylvia Miss student Miss Gibbs Sec sch (B) bds 564 Hale P C
— Clara B widow C Frank laundress 6 Echo ave h 9 Summer
— Edward J (Marion F) emp 148 Park h 9 River
— Frances E Miss student (Wheaton) bds 564 Hale P C
— Fred W (Lucy N) carp h 27 Vine B F
— Harry E (Trowt's Express) 9½ Edwards h do
— Harry E jr bds 9½ Edwards
— John A (Belvita S) Trowt & Murray 711 Hale B F h 564 do
— John J student Briscoe sch bds 9½ Edwards
— Mary E Miss student BHS bds 564 Hale P C
TROWT & MURRAY (John A Trowt propr) garage Packard cars 711-717 Hale B F Tel Bev Farms 9 See foot lines
Truchart Hannah Miss emp 41 Hart B F bds do
Trudeau Arthur A (Eleanor G) carp Pitman & Brown (S) h 49 Hale
— George H (Catherine C) carp h 44 Bartlett
— M Viola Miss student St Mary's High bds 44 Bartlett
— Oscar R student BHS bds 44 Bartlett
True Fred L (Beatrice P) mngr Ropes Drug Co 188 Cabot also alderman Ward 4 h 76 Baker ave
— Gwendolyn E Miss student BHS bds 76 Baker ave
— Lewis student BHS bds 76 Baker ave
Trueman Rosella M widow Albert A h 66 Livingstone ave
Truesdale John (Mary M) gdnr F M Gauardabassi Paine ave P C h on estate
Trugli Emilio (Irlanda) emp USMC h 26 Mason
— Irlanda Mrs shwkr 98 Rantoul h 26 Mason
Trull Gladys I Miss music tchr r 28 Hart B F h do
Trumbull James J emp 206 Brimbal ave bds do
Tsoutsamas Stephen (Rose) emp 24 West B F h 646 Hale P C
Tualontona Salvatore T died Nov 17 1938
Tuck Walter R retired bds 23 Bow
Tucker Albert C (Eleanor J) clerk 240 Cabot h 6 Northern ave
— Charles bds 436 Rantoul
— Charles H rem to Maine
— Chester N mech 131 Rantoul h at 127 Rawson rd Arlington
— Ernest S engraver 110 Cabot h at Lynn
— Etta B Miss bds 93 Cabot
— George H (Anna) farmer bds 13 Longwood ave
— Harriet E widow ——— bds 29 Atlantic ave
— Harry (Lottie L) mach USMC h 22 Northern ave
— Harry R (Katherine G) mach USMC h 88 Kernwood ave
— Herbert P (Bessie G) mach 140 Elliott h 33½ Rowell ave
— Ina L Mrs bds 50 Broadway suite 38
— Letha E Mrs h 93 Cabot
— Margaret M Miss student BHS bds 93 Cabot
— Marion B Miss tchr (Proctorsville Vt) bds 22 Northern ave
— Milton C (Beatrice L) rem to New Hampshire

Household Fuel Corp. "THE CELEBRATED D L & W BLUE COAL"
HENRY S. ARCHER, Manager 68 PLEASANT STREET TEL. 2095
RANGE AND FUEL OILS

FRED B. ROSS Catering for Socials and Parties
ICE CREAM, FROZEN ICES AND HOME MADE CANDIES
256 CABOT STREET, Telephone 2254 QUALITY GOODS AND SERVICE

TUCKER
— Olive M Miss bds 22 Northern ave
— Richard C (Lauris W) eng State Highway dept h 50 Broadway suite 38
— William R (Sallie E) deputy sheriff Essex Co (81 Washn S) h 7 Longwood ave
Tufts Arthur S gas fitter 223 Cabot h at 40½ High st Danvers
— Eileen H Miss tchr rem to Quincy
— Mary Jane B wife of Robert S died Dec 11 1938
— Robert S shwkr r 101 Rantoul 1st floor bds 1 Knowlton
— Virginia P Miss tchr of piano h 4 Lakeside ave
Tulloch Isabell M Mrs clk Salem Savings Bank (S) h 32 Cressy
— James jr (Isabell M) mech (S) h 32 Cressy
Tunipoo Inn (Mrs Lena J McDonnell and Mrs Beatrice M Woods) 8 Vine B F
Tupper Deane R (Beatrice) emp J P Squire (B) h r 197 Dodge
— Eleanor Dr treas Endicott Inc h 400-412 Hale P C
— Lois M Miss clk 5 Washington rms 20 Lothrop
— Russell E (Clara G) tchr (Salem High) h 18 Lyman
Turgeon Ernest L (Irene) foreman 12 Lothrop h 3 Bartlett
— Irene Mrs emp 12 Lothrop h 3 Bartlett
Turner Albert G (Edna M) emp WPA h 13 Edwards
— Albert P (Katherine A) emp 285A Cabot h 80 Kernwood ave
— Anthony J clk USMC h at 99 Redington st Swampscott
— Arthur G letter carrier Postoffice h at Manchester
— Blanche G Mrs clk 244 Cabot h 321 Elliott
— Cameron (Dora E) draftsman USMC h 510 Cabot
— Charles B (Blanche G) mach USMC h 321 Elliott
— Daniel E (Alicia A) mach USMC h 5 Elm
— Emma L widow John J bds 80 Kernwood ave
— Eugene L shipper USMC bds 5 Elm
— Evelyn L Miss stenog USMC bds 321 Elliott
— Flora I widow Joseph W bds 6 Fayette
— Frank A clk 124 Cabot bds 5 Elm
— Frank B (Annie F) tmstr 148 Park h 2 Elm
— George W (Vivian B) h 316 Brimbal ave
— Harold G bds 321 Elliott
— John W janitor USMC bds 5 Elm
— Joseph W rem to Essex
— Madeline E Miss clk 58 Rantoul bds 80 Kernwood ave
— Mary Miss bds 840 Hale B F
— Richard G (Helen E) mach USMC h 1 Kernwood ave
— Richard H stringed instrument maker h 6 Fayette
— Vivian A Miss nurse in training State Hospital (D) bds 316 Brimbal ave
— Vivian B Mrs cook Howard Johnson Stand (S) h 316 Brimbal ave
Turpel Louise E Miss claim adj Whyte's Laundry (L) bds 591 Hale P C
Turpin Frederick A (Isabel M) chauffeur Geo W Pickering Coal Co (S) h 11 Simon
— John G emp 507 Rantoul bds 11 Simon
Tuttle Clara B Miss tchr Rial Side sch h 29 Broadway suite 1
— John C (Clara L) carpenter and builder 23 Cross h do
Tuxbury Frank H (Annie) mill mngr Pitman & Brown Co (S) h 97 Dodge
Tuyko George C laster Salem Shoe Co (24 Saunders S) bds 22 Orchard
Tweedie Agnes M Mrs stenog (222 Summer B) bds 6 Lowell

TIME IS MONEY Save Time by Using the Directory

SILVER'S
PLUMBING AND LIGHTING FIXTURES
For Every Purse and Purpose
44-48 Lafayette St. Tel. 1681 SALEM

TWENTY-FIVE

Twenty-five Associates (Robert Robertson and C E Ober trustees Frank W Foster treas and L Patrick Stanton sec) 240 Cabot
Twin Hill Kennels (W J A Harvey) 91 Hart B F
Twitchell Minnie L widow J Sumner h 18 Charles
Twohig Daniel J retired h 98 Bisson
— Ellen M Miss clk rem to Nashua N H
— John P (U S Navy) bds 98 Bisson
— William H emp Engine 1 Central sta bds 24 Raymond ave
Twombly Charles A cook 81 Elliott h at 31 Center st Danvers
— Charles A jr restaurant 81 Elliott bds at 31 Center st Danvers
— Helen L Miss bkpr 279 Cabot bds at 31 Center st Danvers
Twomey John J (Elizabeth) emp WPA (S) h 10 Myrtle
— Patrick (Mary J) staty fireman USMC h 76 Kernwood ave
☛ (See Toomey)
Tydol-Veedol Filling Station (Horace M Killam) 44 Enon
Tyldsley Robert (Gladys F) linotype op Cricket Press Inc (Manch) h 49 Butman
Tyler Eunice E Miss student nurse rem to Lynn
— Evelyn H Miss rms 42 Abbott
— Frederick W (Nettie F) ins agt (147-149 Milk B also Hartford Ct) h 21 Pickett
— Henrietta L widow A Norton died Jan 14 1939
— Lois L widow Edward H hskpr 38 Beckford bds do
— Ralph C (Esther S) printer Employers Liability Ins Co (B) h 162 Essex
Tynan Edward S constable rms 106 Cabot
— Grace E Miss clk 234 Cabot bds 36 Wellman
Tyson John (Natalie E) (Rose Lane Haverford Pa) s r 84 West B F
Uhlar Mary Miss maid 33 Washington bds do
Union Club 145 Cabot rm 8
Unitarian Church (Rev Fred R Lewis pastor) cor Hale and Cabot
— Parish House 9 Federal
United Brotherhood Carpenters and Joiners of America local Union No 878 131 Cabot
— Shoe Machinery Athletic Assoc Club House 134 McKay cor Balch storehouse off Goodyear
— Shoe Machinery Corpn (Albert W Todd pres, Sidney W Winslow jr chairman Bd of Directors, Charles G Bancroft treas) shoe machinery mnfrs 181 to 231 Elliott and drop forge factory 200 do also Naumkeag factory Boston office 140 Federal
— Shoe Machinery Co Boat Club off Elliott n McKay
— Shoe Machinery Co Field Band USMA Club House McKay
— Shoe Machinery Gun Club off Elliott opp Giles ave
Universal Car Garage (Carlo Paolillo propr) auto repairing 102 Rantoul
Universalist church (Rev Stanley G Spear pastor) 3 Judson
Uphold Margaret C widow Leonard bds 63 Cabot
Uppvall Hilmer A (Lillian C) salesman Nat'l Biscuit Co (S) h 70 Shortell ave
Upton Charles B (Mary A) musician h 67 Bridge
— Edmund A (Hattie C) mason h 32 Budleigh ave
— Winnifred P Miss principal Rial Side sch also pres Bev Improvement Society h 10 Highland ave
Urbin Joseph h 32 Water
Urquhart Arthur E (Georgina) head gdnr 97 West B F h Beach do

KEEP CLEAR OF OLD DIRECTORIES
They send you miles out of your way.

Snow White Laundry
12 LOTHROP STREET
Tel. Beverly 2204

SATISFACTORY SERVICE
Is Our Motto.
We Are At Your Service.
PROMPT DELIVERIES

URQUHART
— Margaret Miss rem to Scotland
Ushakoff Alexis E (Dorothy) research eng USMC h 8 Hull
Utility Metal Products Co (Philip Rubinstein) stove & furnace fittings mnfrs 283 Rantoul
Vaccaro Anthony emp WPA bds 45 Cabot
— Attiglio (Elizabeth M) h 27 Front
— Fioravanto bds 45 Cabot
— Francezra widow Achilles h 45 Cabot
— Joseph bds 45 Cabot
— Nicholas bds 45 Cabot
— Prineo emp NYA bds 27 Front
— Tomasso (Carmelia) h 27 Front
Vacirca James M tailor 284 Cabot bds 23 Bennett
Vadeboncoeur Clarilda M Miss missionary (India) bds r 39 Crescent ave
— Elizabeth A Miss bds r 39 Crescent ave
— George F eng BG&ECo h rear 39 Crescent ave
Vagge Amelia widow Joseph h 1 Wentzell ave
— Charles leatherwkr Hesseltine & Danda (P) bds 1 Wentzell ave
— Ida Miss emp Hygrade Sylvania Corpn (S) bds 1 Wentzell ave
Vail Harvel R (Ruth R) propr Citizen Printing Co 3 Broadway rm 4 h at 11 Robert rd Marblehead
Vale Barbara H Miss bds 2 Rowell ave
— William J (Emma L) mach USMC h 2 Rowell ave
— Winifred E Miss rem to Marblehead
Valente Joseph A (Elizabeth A) barber 272 Rantoul h 58 Federal
Valentine Alfred E emp CCC bds 115 Bridge
— Emma J widow John governess 908 Hale B F bds do
— Henry (Aurore) moulder USMC h 115 Bridge
— Wilfred H bds 115 Bridge
Valentino Orlando student Bev Co-operative Trade sch bds 3 Charles
— Romolo (Mary) emp WPA h 3 Charles
Vallier Beauty Shoppe The (Mrs Maude M Christie propr) manicuring etc 19 Essex
— Lena M widow Dosety hskpr 19 Essex bds do
Valliere Arthur C (Rose C) shwkr (Newburyport) h 41 Pleasant
— Rose C Mrs emp Ideal Baby Shoe Co (D) h 41 Pleasant
— Vivian R Miss emp Ideal Baby Shoe Co (D) bds 41 Pleasant
Vallone Angelo (Antoinetta) tailor 296 Cabot h 37 Chase
— Luigi F (Ruth E) emp USMC h 7 Hillcrest ave
— Peter (Laura) emp (14 Central S) bds 49 Chase
Valva Joseph A (Alice M) civil eng 242 Cabot rm 10 h 7 Lefavour ave
Vance Henry T (Laurie B) agt Mass Distributors (85 Devonshire st B) h Paine ave P C
VanDerpool James G (Margaret) (808 Lincoln Urbana Ill) s r 502 Hale P C
VanFleet Gerald H asst mngr 244 Cabot h at 9 Earl st Malden
Vandi Attilio (Maria) gdnr Mrs C A Verges h 33 Pond
— Mario student BHS also clerk 268 Rantoul bds 33 Pond
VanDine J Arthur (Florence R) staty fireman USMC h 45 Wallis
— Joseph C (Lottie M) groc and prov 285D Cabot h 413 do
VanHorn Harold F (Gertrude L) mech Mill Hill Garage (S) bds 13 Bates Park ave

PROGRESSIVE MERCHANTS
All Have the Latest Directory
HAVE YOU YOURS?

ALMY'S Department Stores Since 1858
Beverly 1091 Salem 1290

VanHORNE
VanHorne Olive V Miss bds r 277 Cabot
— Rueben V (Edith F) painter h r 277 Cabot
VanHouten Margaret Miss teacher Junior Manual Training sch rms 34 Broadway
Vanikiotis Kostas (Laura) h 6 Milton
— Louis printer Parker Bros (S) bds 6 Milton
— Stella Miss emp NYA bds 6 Milton
VanSteenburg Harry A (Bethia B) piano salesman (149 Essex S) also organist Baptist church and music tchr 11 Clifton ave h do
— Alice W widow Frank N h 8 Butman
VanSteenburgh Augustus F retired bds 72 Essex
☛ (See VanSteenburg)
VanTwuyver Dorothy Miss dental asst Dr Crowell Edison Bldg (L) bds r 95 Hull
— Klass head gdnr 95 Hull h r 95 do
— Meta D V Miss bkpr Mass Liability Ins Co (B) bds r 95 Hull
Varas John (Lillian) mngr meat dept 216 Cabot h 7 Fossa ter
Varina Sarah E widow William T h 3 Monument sq
— William T died June 25 1939
Varnavas Alex emp (Danvers State Hospital) bds 3 Union
— Catherine K Miss bds 3 Union
— Charles groc fruit etc 55 Cabot h 3 Union
— Eggelia I Miss emp 147 Cabot bds 3 Union
— Michael mngr 25 Cabot bds 3 Union
— Olga Miss emp Hygrade Sylvania Corpn (S) bds 3 Union
Varney Chester E foreman 101 Rantoul 4th floor h at 116 Empire st Lynn
— Eleanor M Miss tchr Washington sch h 32 Ocean
— Fred W died Nov 21 1938
— Minnie O widow Fred W h 14 High B F
Vartzelis Louis D (Catherine D) shwkr Martin-Tickelis Shoe Co Inc (Ips) h 23 Pond
Vasconcellos Joseph died Aug 5 1938
Vasella (see Vosella)
Vasquenz Albert laborer WPA rms 18 Bennett suite 4
Vasquez Esther Louise Mrs acct (124 Tremont B) bds 44 Lothrop
— Frank (Esther Louise) pastry cook (Malden Hospital) bds 44 Lothrop
Vaughan Ellen G Miss student (Dobbs Ferry N Y) bds 908 Hale B F
— Louisa L Miss student (Cambridge Architectural sch) bds 908 Hale B F
— Samuel atty-at-law 82 Devonshire (B) also pres West Beach Corporation h 908 Hale B F
— Samuel jr student (Harvard) bds 908 Hale B F
— William L student (Colby) bds 908 Hale B F
Vegari Frank (Annie) pntr USMC h 32 Arthur
Veinot T Norma Miss sec 222 Cabot rm 9 bds P C Veinot Manchester
Velardi Andrew (Cecile) leatherwkr Verza Leather Co (P) h 14 Summit ave
Veliani Augusto dry goods etc 302 Rantoul h do
Ventola Celia F Mrs h 11 Union
— Marco (Caroline) retired h 11 Union
— Nicholas (Paramount Laundry Service) (P) bds 11 Union
Ventura Aida Miss student BHS bds 11 Beckford
— Anita T Miss bds 11 Beckford
— Argie P Miss shwkr Arrow Shoe Co (D) bds 11 Beckford

CAMPBELL'S FUNERAL SERVICE
65 Cabot Street Telephone 13
SERVICE FOR ALL.
Low Operating Cost
Assures Moderate Charges

CROMBIE FLOWERS 298 CABOT ST.
Telephones 989 — 2615

VENTURA
— Arthur gdnr 220 Greenwood ave B F h at Danvers
— Luigi shwkr 105 Rantoul h 11 Beckford
Verges Caroline A widow Eugene (1128 Beacon Brookline and Florida) s r Bay View ave
Verrill Bernice I Mrs rem to Maine
Vesce Lila P Miss grad nurse rem to 15 North ave Revere
Veterans of Foreign Wars 275½ Cabot
Viator Gilbert H clerk 85 Water h at 7 Sadler st Gloucester
Vickary Maude E Miss hskpr 8 Federal bds do
Vickman (See Wickman)
Viel Germaine I Miss maid 6 Echo ave bds 129 Water
— Henry P shwkr 221-223 Rantoul bds 129 Water
— Jean B (Mary Ann) h 129 Water
— Lillian F Miss bds 129 Water
Vien Melvina V widow Walter D bds 28 Overlook ave
Vigars Cornelius F (Eva M) rem to Boston
— John M bds 134 Lothrop
— Joseph P bds 134 Lothrop
— Margaret M wife Patrick J died June 19 1939
— Martin J (Catherine F) caretaker off 29 Ober (smr) h 73 Hale
— Patrick J fireman Custom House (B) h 134 Lothrop
Vincent Bertha R Mrs waitress Stromberg's Restaurant (Bridge S) h 19 Sturtevant
— Clarence H (Bertha D) (21 Pleasant Salem) s r Foster field
— Emma M Miss (21 Pleasant S) s r bds C H Vincent Foster field
— Wilbrod A (Melvina M) bds 19 Sturtevant
— Wilbrod D (Bertha R) mach USMC h 19 Sturtevant
Vitale Charles T (Lillian F) brakeman B&MRR h 32 South ter
— Comanouche trucking 4-8 West Dane h at Gloucester
— Frank (Albina M) painter 321 Rantoul h do
— Jerry (Florida) contractor 17 Roundy h do
— Jerry F clk 311 Rantoul bds 321 do
— Joseph (Rose) cement finisher's helper WPA h 398 Rantoul
— Luigi bds 17 Roundy
— Mary Mrs cement blocks 17 Roundy h do
— Mary G Miss student BHS bds 321 Rantoul
— Patsy truck driver 4-8 West Dane bds 17 Roundy
— Salvatore jr student BHS bds 17 Roundy
— Stephen truck driver 4-8 West Dane bds 17 Roundy
Vittori Peter (Dore) h 42 Beckford
Vittum Block 270-276 Cabot
Vivace Carlo (Luigia) gdnr C K Cummings Paine ave P C h 37 West Dane
— Carlo jr (U S Army) bds 37 West Dane
— James (Alma V) emp WPA h 308 Rantoul
Vogel Evelyn T Miss student BHS bds 3 Phillips
— Florence F Miss maid 22 Hale bds 3 Phillips
— John E (Florence F) emp WPA h 3 Phillips
— Robert E (Delphine M) welder Zina Goodell Corpn (S) h 72 Cabot
— William D (Virginia B) h Beaver Pond rd
Voorhees Catherine widow Louis died May 26 1938
Vose Donald W student Briscoe school bds 16 Harrison ave

IRVING'S BAKERY
TRADE HERE AND GET THE BEST!
Quality Is Our First Consideration.
252 CABOT ST. TEL. 227 BEVERLY, MASS.

CROSBY FUNERAL HOME
WILLIAM H. CROSBY
15 CHERRY STREET Tel. 1048 DANVERS, MASS.

VOSE
— George H asst supt USMC also trustee Bev Ind sch h 15 Ives suite 10
— Herbert L (Edith B) insp USMC h 16 Harrison ave
— Winthrop B clk USMC bds 16 Harrison ave
Vosella Raffaele J (Elvina) mach USMC h 6 Grant
Vrittas William (Helen) boxmaker rem to Lowell
Vucassovitch Michel P (Edith H) food technologist Gorton-Pew Fisheries (G) h 105 Herrick
Vulcanide Shoe Machinery Corp (Albert Muther pres Frank W Christy vice pres and treas) mnfrs sole cementing machines 36 Kernwood ave
Wade John C (Ruth M) accountant h 8 Pickett
— Ralph M clk USMC h at 76 Grant Lynn
Wadman Harriet J Miss supervisor 6 Echo ave bds do
Waggott Benjamin F (Ethel E) salesman Eagle Oil Co (B) h 21 Ocean
— June Miss emp Jordan Marsh Co (B) bds 21 Ocean
— William O (Theresa V) drawtender Kernwood bridge h 24 Vestry
Wagner Bertha R Miss student nurse Bev Hospital bds do
— Bertram L lastmaker 97 Rantoul h at 6 Cedar ave Salem
— Burton student BHS bds 4 Jacobs ave
— Henry J (Rosena) gdnr Moore est Paine ave P C h 4 Jacobs ave
— Joseph R bds 4 Jacobs ave
— Virginia M Miss clk (264 Essex S) bds 4 Jacobs ave
Wagstaff John S (Christine A) gdnr Adolph Ehrlich Neptune h 8 Butman
— John S jr (Lillian M) rem to Wenham
Wait Ernest R rec clk USMC bds 34 Greene
☛ (See Waite and Waitt)
Waite Alwyn R student BHS bds 23 Pickett
— Arlene F Miss student (Worcester State Teachers' Coll) bds 23 Pickett
— Marion A Miss cashier 222 Cabot rms 8-10 bds 23 Pickett
— Robert S (Florence C) manual training teacher Briscoe school h 23 Pickett
☛ (See Wait and Waitt)
Waitt Bessie M widow Leroy W h 19 School
— Chester M bds 11 West Dane
— Elizabeth J wife of Chester M died Oct 16 1938
— Elmer M (Helen F) rem to East Wareham
— Jennie M Miss student (Salem Comm) bds 6 Silver ct
— John F C (Muriel A) clk USMC h 10 Home
— Leroy W died June 7 1939
— Thurston O bds 11 West Dane
— William D (Annie) garage foreman BG&ECo h 6 Silver ct
☛ (See Wait and Waite)
Wakefield G Kennard (Julia) (Weston) s r Paine ave P C
Walburn Charles H (Annie M) mach USMC h 27 Baker ave
— Thelma E Miss typist 222 Cabot rms 18 & 19 bds 27 Baker ave
— William C bds 27 Baker ave
Waldie Alice Miss bkpr Nordbloom Brokerage Co (B) bds 9 Kernwood ave
— Clara M Miss bds 9 Kernwood ave
— John M (Mildred I) mech 131 Rantoul bds 9 Kernwood ave
— Thomas retired h 9 Kernwood ave
Waldrich Specialty Co (Zygmunt Wysocki propr) novelties 59 Park 4th floor
Waldron Carroll C (Grace A) mngr Shell Pet Co (Chelsea) h 17 Chestnut
— Charles student (BU) bds 17 Chestnut

JOHN GIRDLER CO.
FUEL and HEATING
"Electric Furnace-Man" and "Whitty" } Stokers
Bring Your Heating Troubles to Us for Correction—
Phone Bev. 2480

R. C. BERRY MOTOR CORP.
282 RANTOUL ST., BEVERLY
Tel. Bev. 2173 or 2174

CHRYSLER & PLYMOUTH
SALES AND SERVICE
Also
WHITE TRUCKS

WALDRON
— Edward D mngr 214 Cabot bds at 208 Park st Medford
— Ethel B widow Ralph bds rear 10 County way
— Grace A Mrs teacher (Corbett Lynn) h 17 Chestnut
— Lurana M Miss student (Salem State Teachers' College) bds 17 Chestnut
— Maynard F (Bernice C) mach USMC h 204 Bridge
— Maynard W acct H T Brown Co (Bklne) bds 204 Bridge
— Norma M Miss student (Salem Comm) bds 204 Bridge

Walen Edna K Mrs tchr 545 Cabot h at Manchester
Wales Frederick C tchr (Hamilton) bds 27½ Federal
— Helen Miss rem to Linebrook rd Ipswich
— Jennie B widow Frederick A h 27½ Federal
— John sales eng rem to Linebrook rd Ipswich
— L Butler draftsman USMC bds 27½ Federal
— Mabel H widow George R rem to Linebrook rd Ipswich

Walkden Phyllis widow George bds 6 Gardner and h at Cleveland Ohio
Walker Abbie widow Jesse W bds 78 Lothrop
— Alice P Mrs h 7 Highland ter
— Daniel A (Minnie) butler 6 Hart B F bds do
— Elizabeth A widow Sylvester h 42 School
— Elizabeth H Miss clk Old Col Tr Co (B) bds 7 Highland ter
— Floyd R (Irene K) mach USMC h 145 Lothrop
— Francis H bkpr 4 Colon rms 239 Cabot
— Frederick S (Frances M) emp 58 Rantoul h 39 Pond
— Geraldine N Mrs nurse W D Vogel Beaver Pond rd bds do
— Harriet A widow John H rem to Lowell
— Herbert (Hazel M) emp (Helburn & Thompson) h 22 Grant apt 2
— Isabella S Mrs rem to Salem
— John A (U S Navy) bds 15½ Mechanic
— Joseph H (Gertrude J) h 15½ Mechanic
— Maynard E (Elizabeth J) violin tchr bds 9 Lake View ave
— Minnie Mrs cook 6 Hart bds do B F
— Ralph E bds 145 Lothrop
— Robert (Vivian A) emp First Nat'l Stores Inc (D) h 339 Cabot
— Sumner clerk 38 Rantoul bds 15½ Mechanic
— Walter E waiter rem to 37 Bow st Salem
— William B (Rita M B) carp h 9 Lake View ave
— William J emp USMC bds 42 School
— William P died Sept 1 1938
Walkup Berta A Miss rem to Framingham
— Chester E (Agnes A) grocer 25 Trask h do
— Donald E (Ruth) mech 465 Rantoul h 12 Enon
— Ernest W clk 319 Rantoul bds 25 Trask
Wall Mary G Mrs hairdressing 205 Cabot rm 1 h at 10 Howard st Salem
Wallace Barbara F Miss student BHS bds 60 Bridge
— Bradley N student Bentley sch of acct'g (B) bds 18 Butman
— Carl L (Marian E) emp Hospital Life Ins Co (B) h 14 Appleton ave
— Caroline H Miss clk USMC bds 145 McKay
— Dorothy A Miss sec BHS bds 16 Woodbury
— Earle H (Mary S) checker USMC h 60 Bridge
— Earle H jr emp USMC bds 60 Bridge
— Eleanor S Miss bds 60 Bridge

LESTER O. STERLING
222 CABOT ST., BEVERLY
Rogers Building—Rooms 3-4

REAL ESTATE & INSURANCE
Telephone 681
MEMBER MASSACHUSETTS REAL ESTATE EXCHANGE

Norge Refrigerators **McQUEENY'S** Paints and Wall Papers
ELECTRICAL CONTRACTOR
Tel. 674-W 278 CABOT ST. All Electrical Repairs

WALLACE
— Frank S (Julia P) emp BFD h 18 Butman
— James F (Evelyn E) painter 20 James h do
— John S (Fanny A) retired h 233 Greenwood ave B F
— Lizzie widow Robert h 16 Woodbury
— Norman L (Mary B) tool designer USMC h 145 McKay
— Mary J Miss bds 16 Woodbury
— Rita D Miss bkpr Webster & Atlas Nat'l Bank (B) bds 378 Cabot
— Robert S clk 60 Bridge bds do
— Russell B (Effie M) clk USMC h 378 Cabot
— Samuel H (Evalyn R) h 109 Hale
— Sarah P widow James h 20 Ropes
— Susie L Mrs bds 4 McKinley ave
— Thomas J (Lillian J) clerk P O h 18 Princeton ave
☞(See Wallis)
Walle Helen Miss maid Mrs M S Haughton Pine Ridge ave bds do (smr) P C
Wallis Annie E Miss bds 38 Ober
— Carlton W slsmn Shreve Crump & Low (B) h 38 Ober
— Charles W student BHS bds 38 Ober
— Frank B (Eleanor B) atty at law 84 State (B) h 5 Quincy park
— Fred H retired h 27 Conant
— Fred T (Lena D) purch agt H F Livermore Co 26 Linden (B) h 141 Colon
— Freda Miss h 5 Hoover ave
— Gilbert propr Red Top Sandwich Shop 28 Cabot h at 5 Alden ave Revere
— H Merritt retired h 5 Quincy pk
— Joseph P (Miriam S) engineer WPA h 26 Judson
— Mary Elizabeth widow Edward F h 14 Enon
— Richard (May) emp 377 Cabot h 38 Dane
— Seward C (Gertrude M) carp h 98 Hale
— William S h 58 Federal
— William Square jct Cabot, May and Bartlett sts
☞(See Wallace)
Wallstrom George E engineer's aid 242 Cabot rms 10-20 h at 12 Burley ave Danvers
Walsh Anna Elizabeth Miss student BHS bds 12 Bartlett
— Anna R widow John R hskpr 10 Chestnut bds do
— Anna R Mrs bds 50 Essex
— Arlene D Miss clk Kresge's (S) bds 12 Bartlett
— Beatrice B widow John J h 133 Essex
— Beatrice M Miss clk USMC bds 133 Essex
— David J pool 77 Cabot bds 12 Bartlett
— Edwin F houseman rem to Bar Harbor
— Esther B Miss emp Parker Bros (S) bds 10 Bridge
— Everett E (Anna N) mach USMC h (120) Herrick
— Francis W emp 11 E Corning bds 10 Bridge
— Harold D (Eva M) truck driver rem to Topsfield
— James D (Nellie E) emp Salem Terminal Corpn (S) h 12 Bartlett
— James J (Margaret) patrolman BPD h 23 Herrick
— John E draftsman USMC rms 239 Cabot
— John F mechanic (Derby S) bds 136 Hale
— John J (Gertrude A) caretaker Murray est (Boxford) h 12 Gardner
— John J student BHS bds 133 Essex
— Josephine widow Miles bds 136 Hale

F. G. Allen Furniture Co. 280 Cabot Street Telephone 524
We Can Save You Money - Quality Goods - Right Prices

FRED B. ROSS Catering for Socials and Parties
ICE CREAM, FROZEN ICES AND HOME MADE CANDIES
256 CABOT STREET, Telephone 2254 QUALITY GOODS AND SERVICE

WALSH
— Julia Miss waitress 908 Hale B F bds do
— Mary student nurse Beverly Hospital bds do
— Mary A Miss clk WPA also music tchr 38 Bow bds do
— Mary E widow Michael M h 38 Bow
— Mary J widow Stephen M jr died Aug 29 1938
— Milton B bds 10 Bridge
— Myles J jr (Helen D) slsmn h 15 Ives suite 36
— Robert E (Annie D) yardman 82 River h 10 Bridge
— Robert E jr bds 10 Bridge
— Ruth E Miss bds 10 Bridge
— Thomas P student BHS bds 23 Herrick
☞ (See Welch and Welsh)
Walters Fred florist emp 70 Hart B F bds do
Walton Anna K Miss student BHS bds 464 Cabot
— Charles (Nellie P) clk USMC h 36 Whitney ave
— Donald L (Edith M) emp USMC h 28 Hayes ave
— Dora M Mrs clk 252 Cabot bds 43 Abbott
— James J (Gladys C) h 464 Cabot
Waltz Charlotte student nurse Beverly Hospital bds do
Wangler Frederick J Postmaster Beverly Farms P O bds 38 West B F
Ward Alan T (Virginia G) agt Prudential Ins Co (Glouc) bds 34 Laurel and h at Gloucester
— Albright D Rev (Naomi A) pastor Church of the Nazarene 501 Rantoul h rear 501 do
— Benjamin W (Elizabeth A) retired h 12 Home
— Charlotte H Miss asst BHS Cafeteria h 26 Federal
— Chester G (Eva M) florist h 3 Summer
— Chester G jr chauffeur 12 Lothrop bds 3 Summer
— Donald M (Elizabeth) clk 402 Cabot h 13 Grant
— Dorothy H Mrs emp Hygrade Lamp Co (S) h 59 Winthrop ave
WARD EDWARD W (Gladys L) pres Golding & Ward Garage Inc 474 Rantoul and 8-12 Railroad ave also treas 151 Cabot h 4 Highland ave See page 12
— Eleanor M Miss student Miss Gibbs Secretarial sch (B) bds 39 Cross
— Elizabeth A Mrs pres 151 Cabot also treas 474 Rantoul h 12 Home
— Evelyn Miss student BHS bds 108 Corning
— Five Community Club (John J Connolly jr pres Edward J Neve sec) 393 Cabot
— Five Playground (C S Brown school ground) Conant
— Five Polling-booth Precinct One Colon
— Four Playground Boden and Cross
— George W student (Northeastern) and clk 711 Hale B F bds 39 Cross
— Harvey E (Laura A) florist emp 677 Hale B F h 90 Bisson
— Hugh C (Gracie B) banker First Nat'l Bank (B) h 1 Hart B F
— Ivy D widow James G seamtsress Beverly Hospital h 19 West Dane
— James T (Nellie W) clk J B Blood (S) h 82 Essex
WARD JOHN L florist rear 39 Cross tel 2319 bds 39 Cross See page 38
— Lucy M Miss secy USMC bds 39 Cross
— Margaret M Mrs h 39 Cross
— Marjorie A Miss bds 3 Summer
— Mary A Mrs Ward's Employment Agency 25 West B F h do

HURRY GET A NEW DIRECTORY
Don't Miss 2000 New Names a Year

SILVER'S
PLUMBING — HEATING
ELECTRICAL SUPPLIES
Wholesale—Retail
44-48 Lafayette St. Tel. 1681 SALEM

WARD
WARD MERTON S (Beatrice L) florist Corning and East Lothrop h 108 Corning tel 2836 See margins
— Merton S jr emp M S Ward bds 108 Corning
— One Playground (precinct 2) Porter and School
— One Polling-booth 137 Bridge at Rial Side schoolhouse
— One Rial Side playground Livingstone ave
— Percy G (Grace M) emp 363 Rantoul h 1 Dock lane
— Peter F (Mary A) emp WPA h 25 West B F
— Ralph (Elsie Z) draftsman USMC h 34 Laurel
WARD RALPH W propr Bev Cove Greenhouses 18 Cross h do See foot lines
— Richard J student BHS bds 39 Cross
— Robert H (Dorothy H) clk The Gt A & P Tea Co (P) h 59 Winthrop ave
— Rose widow James R h 8 Franklin pl
— Ruth H Miss bkpr 173 Cabot rm 19 bds 34 Laurel
— Six playground Haskell B F
— Three playground Roundy
— Two playground Bartlett gardens Rich
— Virginia B Miss bds 1 Hart B F
— William A (Catherine) supt 453 Hale P C h 510 do
— William P (Leona M) caretaker 310 Hale h do
— William W caretaker rem to Boston
Ward's Employment Agency (Mrs Mary A Ward) 25 West B F
Ware Samuel H lunch 188 Rantoul rms 47 Railroad ave
— Theatre building 286-290A Cabot
— Theatre (E M Loew Co propr Herbert Bloom mngr) theatre 286 Cabot
Warmington Winnie S widow George h 59 Butman
Warner Eleanor A Mrs emp Holyoke Ins Co (S) h 2 Fielder rd
— Elmer H (Eleanor A) emp USMC h 2 Fielder rd
— Harry E (Ina L) mach USMC h 24 Swan
— Lester M (Teckla E) emp 138 Elliott h 31 Whitney ave
— Mildred H Miss clk W T Grant Co (S) bds 24 Swan
— Teckla E Mrs maid 156 Hale h 31 Whitney ave
Warren Albert W (Margaret E) retired h 509 Cabot
— Bayard (Elizabeth S) (Aiken S C) s r off 412 Hale
— Brainard S messenger USMC bds 46 Abbott
— Camilla S Miss (Aiken S C) s r bds 412 Hale
— Lily E Miss (Aiken S C) s r bds 412 Hale
— Margaret E Mrs ward maid Beverly Hospital h 509 Cabot
WARREN MELVIN L (Edith E) catering in all its branches 23 Raymond ave h do See page 28
— Paul H (Ethyl L) h 46 Abbott
— Paul W (Winifred I) mech USMC also musician bds 5 Tremont
— Ralph W (Annie L) foreman 91 Rantoul h 509 Cabot
— Sarah M widow William (15 Oak Newton Upper Falls) s r (33) South ter
Wasenius Elvi B Miss tchr (D) bds 5 Linden ave
— George K (Alma) retired h 5 Linden ave
Washburn Grace J Miss emp A C Lawrence Co (P) bds 11A Lenox
Washington School cor Elliott and 415 Rantoul
— Street Congregational Church (Rev Kenneth C Bunker pastor) Washington
Wassell Samuel (Agnes C) pntr rem to Federal st Salem
Waterhouse Oscar W (Muriel B) asst chief train dispatcher B&MRR (Dover N H) h 9 Arlington ave and at 609 Central ave Dover N H

KEEP CLEAR OF OLD DIRECTORIES
They send you miles out of your way.

Snow White Laundry
12 LOTHROP STREET
Tel. Beverly 2204 DRY CLEANING Tel. Gloucester 3023
Modern Equipment to Give Perfect Satisfaction. Prompt Deliveries. Right Prices. Let Us Serve You.

WATERMAN

Waterman C Laurie emp USMC bds 16 Simon
— Dwight M student BHS bds 27 Grant
Waters Alice F Mrs dressmkr 3 Hale h 52 Bridge
— Elizabeth Miss nurses' aid Peter Bent Brigham Hospital (B) bds 52 Bridge
— Henry LeB (Alice F) mngr 145 Cabot h 52 Bridge
Watson Alexander (Norma M) mach USMC h 14 Chestnut
— Bessie M wife of Fred L died Oct 13 1938
— Etta Miss maid 69 Lothrop bds do
— Fredrick (Maya) butler 218 Hart h 31 High B F
— Grace C wife of Guy H died March 15 1938
— Guy H asst eng B&MRR h 32 Washington
— John H (Florence C) foreman 20 Oak B F h 43 Webster do
— L Paul (Eva G) painter 20 Oak h 760 Hale B F
— Lawrence J retired bds 22 High B F
— Mary V Miss grad nurse Beverly Hospital bds do
— May J Miss insp USMC bds 30 Whitney ave
— Nellie F Mrs bds 5 James
— Rosamond E Miss head nurse Bev Hospital bds do
— W Malcolm emp USMC rms 239 Cabot
Watts Carrie E widow Frank H domestic nurse rem to 383 Lafayette st Salem
— Cora E widow John M bds 115 Dodge
— Frederick (Sarah M) mach USMC h 4 Peirce ave
— Lillian H Miss clk USMC bds 4 Peirce ave
Waurzyniak Andrew (Mary) diemaker USMC h 12 Simon
— Chester mech 211-217 Rantoul bds 12 Simon
Weatherbee John J (Emma) farmer h 688 Cabot
Weaver James M (Anna L) bds 129 Bridge
— William B (Greta) mech Revere Sugar Co (Charlestown) h 119½ Bridge
Webb Alden (John B Webb) watchmkr & jeweler 5 Broadway
— Bessie L Miss h 325 Cabot
— Edward J (Anita) mech rem to Danvers
— Elizabeth D Miss h 48 Bow
— Frank A died July 8 1938
— Henry A emp Gen Radio Corpn (Camb) bds 48 Bow and at Hamilton pk Hamilton
— John B (Florence W) (Alden Webb) 5 Broadway h 23 Odell ave
— Marion C Miss tchr (NYC) bds 48 Bow
— Mary A widow James A rem to Northampton
— William J (Mary A) rem to Northampton
Webber Arthur H (Kathryn M) chemist Richard Young Co (P) h 6 Longwood ave
— Arthur H jr student BHS bds 6 Longwood ave
— Charles (Alice M) gen foreman Gulf Ref Co (Chelsea) h 161 Bridge
— Edith W Miss h 16 Thorndike
— Edward H (Julia T) h 64 Dane
WEBBER EDWARD S (Charlotte C) second vice pres, cashier and trust officer Bev National Bank also pres Bev Co-Operative Bank 246 Cabot h 108 Lothrop See page 17 and backbone
— Ellery S (Samantha A) plumber h 4 Berkeley ave
— F Ethel Miss teacher Rial Side school h 31 Dodge
— Frank E clerk bds 568 Hale P S
— Franklin J bds 161 Bridge

IPSWICH DIRECTORY
Now Compiling for 10 Towns in Northern Essex County.
CROWLEY & LUNT

ALMY'S Department Stores Since 1858
Beverly 1091 Salem 1290

WEBBER
— Harriet Margaret widow William bds 19 High B F
— Harry D (Annie M) trucking 46 Essex h do
— Nancy L Miss reg nurse Beverly Hospital bds do
— Natalie Miss student (Bates) bds 6 Longwood ave
— Pauline F Miss emp Ideal Baby Shoe Co (D) h 11 Railroad ave
— Polly G Miss h 72 Lothrop
— Randolph G (E Louise) law student Judge Northrop (B) also propr Metropolitan Credit Service Bureau 108 Lothrop bds do
— Richard H student BHS bds 6 Longwood ave
— Sally A Miss head nurse Bev Hospital bds do
— William E (Ella) elect Lee & Osborn (S) h 22 Pleasant
Webster Alice W Miss student BHS bds 51 Hale
— Carroll J (Marian A) draftsman GECo (L) h 30 Budleigh ave
— Frederick A physician 221 Cabot rm 2 h at Walnut rd Wenham
— William L (Lula M) clk 216 Cabot h 51 Hale
Wedgewood Aaron sheet metal wkr 220 Rantoul h 315 do suite 3
— William (Olive E) steamfitter 220 Rantoul h 46 Winthrop ave
Weeks Henrietta S Miss domestic nurse h 18 Highland ave
— Herbert L truckman USMC bds 29 Swan
— Lewis student BHS bds 29 Swan
— Wallace A student BHS bds 86½ Essex
— Warren P B Est (31 Milk B) s r Neptune
Weinberg Max M (Syd L) chauffeur 7 Rantoul h 87 Bridge
— Samuel pres 98 Park h at 145 Orange st Chelsea
Weiner (See Winer)
Weinstein Howard mach USMC rms 239 Cabot
Weir John G died July 13 1938
— John S (Florence S) mach USMC h 72½ Essex
— Margaret G Miss nurse Board of Health 84 Cabot h 236 Hale
— W Frederick (Mary A) mach Hines Mach Co (S) h 35 Wallis
Welch Anna A Miss student State Teachers' Coll (S) bds 29 Porter
— Catherine M Miss h 39 School
— Daniel J emp WPA bds 39 School
— Edward F laborer WPA bds 39 School
— Elizabeth A Miss teacher Washington school bds 29 Porter
— Frank W (Yvette A) foreman State Highways Mass Dist 5 h 14 Sohier rd
— John S jr tchr (Medfield) bds 29 Porter
— Marguerite M Miss sec to the principal Briscoe sch bds 29 Porter
— Mary A widow James h 7 Central suite 6
— Mary S widow John S h 29 Porter
— William H student BHS bds 29 Porter
☛ (See Walsh and Welsh)
Weld Bernard C (Mabel S) (70 Marlboro B) s r 914 Hale B F
— George (Rosamond B) (South st Needham) s r bds 914 Hale B F
Weldon Eva A Miss bds 324 Cabot
— Frank emp USMC bds 6 Glidden
— George D mechanic 465 Rantoul bds 6 Glidden
— H Norman emp USMC bds 6 Glidden
— Hammett S (Mary C) mach USMC h 6 Glidden
— Phyllis M Miss stenog BHS bds 6 Glidden
Wells Edward H (Charlotte M) carpenter WPA h 14 Bisson
— Eleanor M Miss student BHS bds 163 Lothrop

RANTOUL PHARMACY Your Registered Prescription Store
Rantoul, cor. Pond St. Tel. 2478 or 635

ERNEST WRIGHT ICE AND OIL
RIGHT PRICES
PROMPT DELIVERIES
THE QUALITY ICE THAT GIVES SATISFACTION
Our Trucks Can Serve You Daily. Office and Res. 24 ODELL AVE., Beverly, Mass. Tel. 764

WELLS

— Forest A (Helen I) asst eng B&MRR (North Sta B) h 163 Lothrop
Welsh Albert F (Alice M) atty at law (73 Tremont B) bds 16 Fayette
— John E bds 17 Briscoe
☛ (See Walsh and Welch)
Wenham Lake-Salem Ice Co (Metropolitan Ice Co owners Richard P Carroll div office mngr) 38 Enon
Wentworth Chester F (Mary E) emp 316 Rantoul h 43 Pond
— Frank P (Jennie F) retired h 15 Hayes ave
— Frank T (Katherine G) consulting eng USMC h 132 Hale
— George M (Marian H) letter carrier h 10 Frankwood ave
— Leroy A hoisting eng 1 Water h 20 Raymond ave
— Mary E Mrs hskpr 20 Raymond ave bds do
— Virginia S Miss clk John Hancock Life Ins Co (B) bds 20 Raymond ave
Wentzell John F (Anna C) retired h 9 Lenox
Werk Ernest carp h 8 Rantoul
Werme David E student BHS bds 49 Sohier rd
— G Russell bds 49 Sohier rd
— Gustave A (Mary A) mach USMC h 49 Sohier rd
Werner Shep clk 214 Cabot bds at Revere
Wessen Alma G Miss hskpr 143 Colon bds do
West Beach Bath House off 131 West B F
— Beach Store (Miss Mary F Malone propr) refreshment shop 131 West B F
— Boyd R (Effie L) emp 131 Conant h 27 Trask
— George W died May 4 1939
— Gertrude E Miss maid 18 Cedar bds do
— Philomena widow Geo W h 7 Chapman
Western Union Telegraph Co (Miss Anne B Passante local mngr) 5 Broadway
Westgate Arthur E (Alice E) foreman H P Hood & Sons (S) h 12 Gregg
— Elmer E (Eleanor) leatherwkr Helburn & Thompson Co (S) h 7½ Edwards
Weston Charles O (Elmina) mach 316 Rantoul h Winchester ter
— Florence M Miss hskpr 12 Princeton ave bds do
— Russell R emp WPA bds 556 Cabot
Wetherbee Carrie A Miss tchr Rial Side sch rms 19 Central
— Reuben D (Lillie) mach USMC h 373 Cabot
☛ (See Weatherbee)
Weyburn Lyon (Ruth A) atty at law (B) h Paine ave P C
— Reed A student (Yale) bds Lyon Weyburn Paine ave P C
— Ruth Miss student The Masters Sch (Dobbs Ferry N Y) s r bds Lyon Weyburn Paine ave P C
Weymouth Charles W (Jennie T) turbine oiler Salem Electric Light Co (S) h 39 Ashton
— Edward L died Feb 14 1938
Whalen Albert S frmn 221 Rantoul bds 333 Cabot
— Elizabeth M Miss tchr BHS bds 5 James
— Helen G Miss tchr McKay sch h 37 Central
— James N (Hilda E) bkpr Briscoe sch bds 34 Beckford
— Joseph H (A Marguerite) houseman F M Alger est Paine ave P C h do
— Joseph T instr Ind Sch and mach USMC h 5 James
— Katherine M Miss tchr (Cambridge High) bds 5 James
— Lawrence L (Elizabeth M) mach USMC h 58 Sohier rd
— Loretta Mrs maid 69 Haskell B F bds do
— Lucy A widow John A h 333 Cabot

Merton S. Ward FLORIST
FUNERAL AND WEDDING WORK A SPECIALTY
Grower of Cut Flowers, Greenhouse Plants in Season, Bedding Plants, Spring Vegetables, Vegetable Plants.
GREENHOUSES: COR. CORNING AND EAST LOTHROP STS. TEL. 2536

The Quality Press Printing Service
67 WALLIS STREET Tel. Beverly 700 BEVERLY, MASS.

WHALEN
— Mary J Miss nurse Beverly Hospital bds do and 333 Cabot
— Pauline M Miss laundress (Danvers Laundry) bds 333 Cabot
— Thomas S (Lillian M) emp 221 Rantoul h 129 Bridge
— Walter C emp 221 Rantoul bds 333 Cabot
— William J jr (Daisy) carp 20 Oak B F h 73 Haskell do
☛ (See Wheelen Walen and Whelan)
Wheatley Mary A Miss bds 15 Lake View ave
Wheaton Mary F widow Albert D died Oct 17 1938
Wheelden Barbara I Miss student BHS bds 75 Lovett
— Ralph H (Winnifred I) reg pharmacist (170 Essex S) h 75 Lovett
Wheelen Katherine Miss tchr Center sch (P) bds 42 School
— Thomas F chauffeur 25 Abbott bds 42 School
Wheeler Ella L Miss maid 50 Lothrop bds do
— Frank W (Josephine B) h 4 Webber ave
— Rock C (Cleo) golf professional rem to Brattleboro Vt
— Vera A widow Charles A h 13 Atlantic ave
Wheelock Wesley F h 32 Railroad ave suite 15
Whelpley Edgar J (Florence M) retired h 5 Jacobs ave
— George E gdnr 453 Hale P C bds 17 Dolloff ave
— Lee G (Minnie S) gdnr 453 Hale P C h 17 Dolloff ave
— Lloy E rem to Lynn
Whidden James E mach USMC h 14 Lovett
— Robert L clk 167 Cabot bds 14 Lovett
Whigham Carrie O Mrs nurse North Shore Babies Hosp (75 Dearborn st S) [h 18 Haskell B F
— Joan Miss stenog Liberty Mutual Life Ins Co (B) bds 89 Haskell B F
— John B bds 89 Haskell B F
— Robert (Elizabeth M) h 89 Haskell B F
— Robert A jr (Carrie O) clk R L Day (Milk B) h 18 Haskell B F
Whipple Alice S widow Alonzo L bds 12 Raymond ave
— Charles H emp WPA bds 13 Ellingwood ct
— Chester A (Alice M) mech h 17 Mechanic
— Dorothy J Miss dental hygienist 163 Cabot rm 9 h at Candlewood rd Ipswich
— F Roland ins 60 Dane h do
— Frank M retired bds 14 Cole
— Frederick F (Grace M) railway mail clerk (North Station B) h 4 Upland rd
— Walter A bds 13 Ellingwood ct
Whitaker Barbara J Miss student BHS bds 70 Dodge
— Carl F (Dorothy) designer USMC h 28 Pickett
— Claude A (Hilda C) Whitaker's Garage 313 Cabot h 315 do
— Constance Miss student nurse (Salem Hospital) bds 70 Dodge
WHITAKER GORDON T (Mae J) lumber etc 70 Dodge h do tel 3060 See page 2
— Lillian widow F Herbert h 27 Arthur
— Marjorie Miss bkpr Danvers Motor Co (D) bds 27 Arthur
— Pauline Miss emp USMC bds 5 Princeton ave
Whitcomb Austin E physician St John's Hospital (Brooklyn N Y) bds 9 Endicott
WHITCOMB-CARTER CO (Mrs Mary P Whitcomb pres and treas William A Center mngr) hardware, paints, oils, auto supplies also radio equipment 182-186 Cabot See back cover
— Ellen M Miss clk 244 Cabot bds 3 Chestnut
— Frank A (Mary E) mill foreman Herrick Grain Co 58 Park h 3 Chestnut
— Mary E D widow John M h 9 Endicott

TROWT & MURRAY JOHN A. TROWT, Prop. 711-717 Hale St. Beverly Farms
PACKARD—SALES AND SERVICE
Cars for Rent. Storage. Supplies. Sundries. Automobile Repairing.
Telephone 9

Be Accurate In ADDRESSING YOUR MAIL. Use the Directory.

WHITCOMB

— Mary P widow Willis C pres and treas 182-186 Cabot h 3 Sargent ave
— Oliver W (U S Navy) bds 3 Chestnut
— Willis jr bds 3 Sargent ave
— Willis C died Jan 15 1938
White Alice P widow Timothy bds Guerdon Davis West Beach Hill B F
— Annie L widow Harvey E matron City Bath House h 136 Lothrop
— Carrie E Mrs matron 78 Lothrop bds do
— Cora A Miss teacher Rial Side sch h 1 James
— Dennis M (Edith) hostler Miss Eleanora Sears h 623 Hale P C
— E Lawrence (Harriet) (45 East 72nd NYC) s r 861 Hale B F
— E Lawrence jr (45 East 72nd NYC) s r bds 861 Hale B F
— Edna M Miss student BHS bds 19 Blaine ave
— Edward (Mildred) h 27 Cabot
— Edward P (Olive L) mngr 642 Hale h 582 do B F
— Estelle S Miss student BHS bds J M White byd 34 Walcott rd
— Ethel Miss tubewkr Hygrade-Sylvania Corp (S) bds 11 Pleasant
— F Elmer instr (Boston College) bds 91 Odell ave
— Frederick W (Catherine A) retired h 91 Odell ave
— George F (Sarah S) hoisting eng Connolly Bros (B F) h 486 Essex
— Gilbert L (Genevieve A) lastmkr (Lynn Last Co) h 51 Front
— Gordon K (Suzette C) investments (10 P O sq B) h Valley B F
— J Delbert (Valasia G) chauffeur 3 Monument sq h 75 Livingstone ave
— James M (Elizabeth G) dist agt (147 Milk B) h 788 Hale B F
— John B bds 11 Pleasant
— Joseph B (Selma) retired h 11 Pond
— Joseph B jr (Priscilla A) first aid man h 12 Blaine ave
— Joseph E (Marion E) coml agt Texas Co 52 Cabot h 49 Odell ave
— Joseph M (Marjorie C) ptrnmkr USMC h byd 34 Walcott rd
— Josephine L Miss emp (New Canaan Ct) bds byd 34 Walcott rd
— Katherine S widow Warren h 40 Beckford
— Kathleen A Mrs clerk 157 Cabot h 16 Madison ave
— Kenneth H (Alice G) bds 43 Charnock
— Lawrence K (Margaret J) laborer WPA h 10 Back
— Leona G Mrs h 19 Blaine ave
— Louise Mrs h 11 Pleasant [Walcott rd
— Marjorie A Miss student Essex Co Agri sch (Hath) bds J M White byd 34
— Marjorie M Miss bds 136 Lothrop
— Mary A Miss bds 43 Stone
— Maurice E (Lillian R) emp WPA h 46 Pleasant
— Maurice T (Winifred) (229 Beacon B) s r 12 Hemlock B F
— Mildred E Miss bds 75 Livingstone ave
— Peregrine lawyer bds 42 Washington
— Robert S (Helen M) mach USMC h 16 Lovett
— Samuel P (Helen A) lawyer (50 Federal B) h 42 Washington
— Sarah G widow Charles hskpr 13 Lyman bds do
— Sophie B widow Charles A bkpr 10 Common lane h 227 Greenwood ave B F
— Sylvester A (Yvonne) emp Irving Tanning Co (P) h 82 Bridge
— Timothy F (Kathleen A) custom tailor (52 Province B) h 16 Madison ave
— Walter J (Dorothy H) diemaker USMC h 21 Blaine ave
— William J rms 76 Cabot
☞ (See Wight and Whyte)

HURRY GET A NEW DIRECTORY
Don't Miss 2000 New Names a Year

S. M. HILL COMPANY
ICE AND OIL DELIVERIES ANYWHERE
We invite you to inspect our line of Air-Conditioned Ice Refrigerators on display at our show room. Our prices will interest you.
91 PARK STREET, BEVERLY, MASS. TEL. 1372-W

WHITEHEAD
Whitehead Alice C widow Ernest h 68 Essex
— Maria B Miss domestic nurse bds 91 Hart B F
— Norman M (F Evelyn) mach USMC bds 68 Essex
Whitehouse Lillie F widow Frank B h 31 Ocean
Whiteside Thomas fisherman rem to Salem
Whiting Elisha (Alice M) retired bds 4 Highland ave
— Fletcher C clk USMC bds 4 Highland ave
— Florence W widow William H H bds 24 Abbott
— Helen E Miss waitress 102 Elliott bds 18 Trask
— Lewis A reg pharmacist rem from city
— Walter C (Isabel R) patternmkr USMC h 18 Trask
Whitman Carl A student (B U) bds 37 School
— Ernest J (Hilda C) carp frmn 253 Rantoul h 37 School
— Ernest W (May S) carp WPA h 17 Knowlton
— George N carp h 30 Ocean
— Keith R (Alice M) baker emp 126 Cabot h 41 Central
— Lillian C Mrs clk 126 Cabot bds 41 Central
— Lulu R Miss clk USMC bds 41 Central
— Max L (Lillian C) baker emp 126 Cabot bds 41 Central
Whitmarsh J Alden (Irene) clk Ropes Drug Co (Danvers) h 12 Jasper
Whitney C Ray (M Elsie) mach Elevator Wks (S) h 20 Whittier
— Harold student BHS bds 19 Newbury
— Mary A widow of Daniel J bds 23 Atlantic ave
Whittemore Beatrice H Miss clk assessors' office 191 Cabot rm 11 bds 11 Winter
— Brothers (Charles A and Percy R) painters 11 Winter
— Charles A (Nellie F) (Whittemore Bros) 11 Winter h do
— George H (Edna F) atty at law 11 Winter bds do
— Percy R (Emma G) (Whittemore Bros) 11 Winter also antiques 197 Hale h do
WHITTEN C E & SONS (Charles E, Harry E and Ernest Whitten, Leland A Bryant mngr) Buick sales-service 381 Rantoul See page 15
— Charles E (C E Whitten & Sons) 381 Rantoul h at Lynn
— Ernest (C E Whitten & Sons) 381 Rantoul h at Lynn
— Harry E (C E Whitten & Sons) 381 Rantoul h at Ocean View rd Swampscott
Whittier Anna W Mrs h 6 Fillmore
— Anne E Miss bds 6 Fillmore
— Edith J Miss student BHS bds 6½ Fillmore
— Elinor M Miss student Sch of Practical Arts (B) bds 573 Cabot
— George R student BHS bds 6½ Fillmore
— George R h 22 Franklin
— John R clk J B Blood (S) bds 573 Cabot
— Martha O Miss emp WPA bds 573 Cabot
— Olive widow James h 573 Cabot
— Paul student Engineering sch (Peterborough N H) bds 573 Cabot
— Rosalind Miss student BHS bds 573 Cabot
— Ross H asst mngr 222 Cabot rms 8-9-10 h at 10 Linden st Ipswich
Whorff Alta J Miss teacher Briscoe school bds 25 Broadway
Wickers Charles H (Helen V) notary public 18 Lovett h do
— Francis E (Katherine M) painter WPA h 28 Atlantic ave
— Lorraine M Miss bds 3 Columbus ave
— Mary A wife of Thomas J died June 13 1938
— Ruth M Miss bds 3 Columbus ave

Household Fuel Corp. "THE CELEBRATED D L & W BLUE COAL"
HENRY S. ARCHER, Manager 68 PLEASANT STREET TEL. 2095
RANGE AND FUEL OILS

FRED B. ROSS Catering for Socials and Parties
ICE CREAM, FROZEN ICES AND HOME MADE CANDIES
256 CABOT STREET, Telephone 2254 QUALITY GOODS AND SERVICE

WICKERS
— Thomas J mach USMC h 3 Columbus ave
— Thomas J jr (Anna M) mach USMC h 8 Lincoln
Widen Elmer H ptnmkr USMC bds 8 Judson
Wienstein Herbert emp USMC rms 239 Cabot
WIESMAN ANTON (Park Wrecking Co) 122 Park h at 494 Essex Hamilton
See page 15
Wieting Carl R (Emma S) rem to Newburyport
Wiggin Chester T (Doris A) h 17 Ocean
— Doris A Mrs nurse 23 Bow h 17 Ocean
— Elaine Miss grad nurse Bev Hospital bds do
— Robert A clk (24 Federal S) bds 17 Ocean
Wight Naomi F widow Simeon R died Apr 8 1938
Wightman Edwin C student BHS bds 2 Mulberry
— Ernest H (Barbara W) shoewkr 221 Rantoul h 15 Pleasant
— George (Ida M) retired bds 34 Walcott rd
— Harold E bds 2 Mulberry
— Helen B Miss clk (Salem Terminal Corpn) bds 2 Mulberry
— Lawrence T bds 2 Mulberry
— Margaret A widow Herbert h 2 Mulberry
— Otis rms 146 Rantoul
— Raymond C (Evelyn M) h 16 Cox ct
Wignall William H (Edith A) emp Rooks Furriers (S) h 30 Greene
Wildes Frederick (Edna J) mach USMC h 16 Kernwood ave
— George R (Frances A) chauffeur USMC h 405 Cabot
— Percival (Gladys U) treas 217 Cabot h 68 Winthrop ave
— Thirza E Mrs rms 37 Odell ave
Wile Grace M Mrs emp Hygrade Lamp Co (S) bds 34 Greene
Wiley Agnes Mrs clk GECo (L) bds 448 Cabot
— Doris F Mrs bds 10 Bartlett
— Doris T Miss stenog 20 Oak B F bds at 6 North st Salem
— Linwood C engineer 242 Cabot h at Porter st So Hamilton
☛ (See Wylie)
Wilkins B Franklin real est 104 Dodge h do
— Bessie student nurse Beverly Hospital bds do
— Charles E caretaker C P Rimmer est Grover h at Dodge's row Wenham
— Francis B (Aldene G) State draftsman (B) h 1 Chapman ter
— Helen O Miss clk Court House (S) bds 104 Dodge
— Henry M asst eng 242 Cabot rm 11 h at 23 Abbott st Marblehead
— J Augustus (Ella C) foreman Turner Tanning Mach Co (P) h 43½ Abbott
— Norman F (Mabel L) pressman (66 Summer Manch) h 14 Jackson
— Priscilla M Miss student BHS bds 12 Somerset ave
— Ralph W student (Essex Co Agri sch) bds 12 Somerset ave
— Richard P (Rena) emp GECo (L) bds 104 Dodge
— Roger L (Mildred C) mach USMC h 12 Somerset ave
Wilkinson A Evelyn Miss bds 429A Cabot
— Alberta widow Malone E h 429A Cabot
— Clarence S shipper B E Cox Leather Co (P) also clk 2 Vestry ter bds do
— Donald M (Bertha L) emp USMC h 7 Dearborn ave
— Harry D counter mnfr rear 101 Rantoul h at 9 Savoy rd Salem
— Isabella widow Albert M died Jan 21 1939
— J Franklin treas Avolator Corpn 2 Vestry ter h do
— John W (Jessie A) mill carp bds 37 Rowell ave

TEL. SALEM 392
PARSONS' LAUNDRY
Quality Laundry and Cleaning Services
72 LORING AVENUE SALEM, MASS.

SILVER'S
PLUMBING AND LIGHTING FIXTURES
For Every Purse and Purpose
44-48 Lafayette St. Tel. 1681 SALEM

WILKINSON
— Lewis E (Florence L) civil eng 242 Cabot rm 12 h 20 Whitney ave
— Robert F janitor Universalist Church and night watchman YMCA also asst treas 2 Vestry ter bds do
Wilks Norman (Helen G) atty-at-law 45 Milk (B) h 10 Magnolia
Willand Alice Miss tel op Beverly Hospital rms 23 Lyman
Willard Clarence H (Hilda M) mach bds 21 Pond
— Louie B Miss bds 21 Pond
— M Isabelle widow Lewis M h 21 Pond
Willett Maud Miss chamber maid 573 Hale P C bds do
Williams A Frances Miss comptometrist Federal Milk Co (B) bds 15 High B F
— Abbie F Miss bkpr 234 Cabot rms 3 and 4 h 77 Haskell B F
— Addie M Miss bkpr 7½ Wallis h at Hull st Wenham
— Agnes C Miss bds 22 Pleasant
— Alexander bds 152 Conant
— Alfred H bds 77 Haskell B F
— Alice B widow Harry S h 35 Wallis
— Alice P Miss tchr Edwards sch bds 15 Bow
— Beatrice Miss rem to Alabama
— Bessie G Miss clk 191 Cabot rm 28 bds 127 Hart B F
— Betty M Miss bds 51 Odell ave
— Bradley B student BHS bds 5 Fossa ter
— Burnice E bds 6 River
— Calvin L (Ida M) retired h 9 Vine B F
— Charles E (Eugenia C) millwright USMC h 14 Roundy
— Charles E (Dorothy) toolmaker GECo (L) h 390 Cabot (1st right)
— Charles S mech 711-717 Hale h at Hull st Wenham
— Chester A (Emma C) forester h 8 Hancock
— Chester B (Anna M) emp USMC h 5 Fossa ter
— Clyde F (Francis I) emp Holt's Diner (Washington S) h 121 Rantoul
— Dana B (M Louise) chauffeur Lynn Sand & Gravel Co (Swampscott) bds 21 Porter ter
— David C sec'y rem to Washington D C
— Earle C emp WPA bds 5 Fossa ter
— Edith J widow Charles A bds rear 197 Dodge
— Eleanor M Miss rem to 20 Summit st Salem
— Elsie B Miss shwkr Shelby Shoe Co Canal (S) bds 35 Wallis
— Eric L (Marriet) district manager Shell Oil Co office (S) h 33 Arlington ave
— Esther F Miss bkpr Lynn Institute (25 Exchange L) bds 11 Burton ave
— F Paul (Elizabeth A) ptnmkr USMC h 24 Bertram
— Frank A (Winifred M) mach USMC h 101 Lovett
— Frank H (Doris M) asst herdsman State Hospital (Middleton) h 508 Elliott
— Fred caretaker off 502 Hale P C h 145 Hart B F
WILLIAMS GEORGE A (Louise C) propr Chapman's Greenhouses 58 Hart B F h do See page 38
— George S (Grace B) carp h 127 Hart B F
— Gertrude E widow J Stoddard bds 610 Cabot and at 28 Lee st Salem
— Gertrude L Miss comptometrist Employers Liability Corpn (B) bds 101 Lovett
— Grace I Mrs stenog Daniel Low's (S) h Goodwin rd B F
— H Walter (Grace I) gdnr Spaulding est Paine ave P C h 4 Goodwin rd
— Harold G (Mabel H) gdnr 31 Boyles h 47 do
— Harold L service mngr 443-445 Rantoul h at Daniels st Rowley

KEEP CLEAR OF OLD DIRECTORIES
They send you miles out of your way.

Snow White Laundry
12 LOTHROP STREET
Tel. Beverly 2204

SATISFACTORY SERVICE
Is Our Motto.
We Are At Your Service.
PROMPT DELIVERIES

WILLIAMS
— Harry E (Ethel L) sec State House (B) h 6 Larcom ave
— Helen C Miss tchr Boston Road sch (Springfield) bds 127 Hart B F
— Helen H Miss bds 47 Boyles
— Howard P (Helen C) bldg insp City Hall 191 Cabot rm 34 h 34 West B F
— Issachar H (Mary T) eng B&MRR (S) h 23 Thorndike
— John died May 24 1938
— John H (Ila F) emp WPA h 5 Prospect
— John W emp PWD bds 556 Cabot
— Joseph C rem to Washington
— Joseph H (Sadie M) sec'y NET&TCo 245 State (B) h 23 Thorndike
— Joseph P mason h 15 Bow
— Judith Miss student (Essex Co Agri sch) bds 23 Thorndike
— Leona A Miss bds 5 Fossa ter
— Lester P (Gladys B) paster A C Lawrence Co (P) h 63 Essex
— M Louise Mrs clk 160 Cabot bds 21 Porter ter
— Mabel Miss housekeeper 8 Peirce ave bds do
— Marie H Mrs (Washington D C) s r off 45 West B F
— Nora A widow Robert A rem to Washington
— Reta S Miss clk 232 Cabot h at Danvers
— Rhoda C Miss tchr (Newton) bds 13 High B F
— Robert Perry (Emily F) driver Comb Engine 3 BFD (B F) h 13 High B F
— Samuel jr (Grace A) tool maker USMC h 40 Friend
— Sarah A wife of John W died Jan 26 1938
— Shirley M Miss rem to Bangor Me
— Sylvia T Mrs hairdr 278A Cabot h do
— Theron (Hattie F) shwkr h 11 Burton ave
— Vernon T bds 33 Arlington ave
— Viola M Miss insp 58 Rantoul bds 5 Fossa ter
— Wallace T (Madeline M) emp USMC h 82½ Essex
— Walter C student BHS bds 58 Hart B F
— Walter G (Blanche N) retired h 45 Broadway apt 8
— Winnie M Miss prin Edwards sch h 24 Bertram
— Young B butler rem to Boston

Williamson Robert F student Burdett's (L) bds 8 Wellman
— William D student Burdett's (L) bds 8 Wellman
— William J (Kathryn T) foreman NET&TCo (L) h 8 Wellman

Willis Drusilla widow Willard E h 19 Peirce ave
— Eric W student BHS bds 30 Mulberry
— Joseph L bds 30 Mulberry
— Sarah widow Joseph h 30 Mulberry
— W H Verdun clk bds 30 Mulberry
☛ (See Willys)

Willmott Harriet O Miss student Burdett's (L) bds 21 Herrick
— Herbert J (Winifred P) mech eng USMC h 21 Herrick
☛ (See Wilmot)

Willoughby Ida M widow J Albert h 62½ Essex

Willow Brook Farm (Boston Museum of Fine Arts) poultry farm and kennels rear 189 Hale

Wills Dorothy W Miss clk 224-226 Cabot bds 14 Bow
— Ervine S (Elsie M) mach USMC h 14 Bow
— Grovenor N student BHS bds 280 Dodge
— Robert H acct (876 Comm ave B) bds 14 Bow

PROGRESSIVE MERCHANTS
All Have the Latest Directory
HAVE YOU YOURS?

ALMY'S *Department Stores Since 1858*
Beverly 1091 **Salem 1290**

WILLS
— Travis H (Katherine M) mach USMC h 280 Dodge
WILLYS GARAGE Sidney B Bushby propr Willys sales and used cars 60 Dodge See page 16
Wilmot Berniece L widow Percy R h 95 Essex
— Curtis E (Lottie L) h 28 Wellman
— Edna M Miss maid 40 Central bds 95 Essex
— Priscilla Miss student BHS bds 95 Essex
☛(See Willmott)
Wilson Adrian P (Christine) head gdnr J T Spaulding Paine ave P C bds do
— Annie L widow Charles H E h 158 Park
— Arthur H patrolman BPD h 67 Winthrop ave
— Betsey P Miss bds 13 Corning
— C Phillips clk USMC bds 28 Bertram
— Charles A (Evelyn P) watchman WPA h 5 Madison ave
— E Carroll (Elizabeth M) pay teller Brown Bros Harriman & Co (B) h 24 Conant
— Earle H (Alice F) mach USMC h 4 Sunnycrest ave
— Edward H J atty at law (8 Washn S) bds 67 Winthrop ave
— Elisabeth A Miss student BHS bds 132 Lothrop
— Ernestine E Miss clk 306 Cabot bds 4 Sunnycrest ave
— Frances M Miss student (Nasson Coll) bds 24 Conant
— Frank E (Janet G) mach USMC h 616 Cabot
— George M clk (231 Essex S) bds 13 Ocean
— Howard P (Elizabeth J) clk USMC h 28 Bertram
— Howard P jr bds 28 Bertram
— Ida C widow Charles E bds 27 Woodland ave
— Janet G Mrs night supt Bev Hospital h 616 Cabot
— John C (Priscilla A) (DMD) dentist 173 Cabot rms 6 and 7 h 132 Lothrop
— Laura E Miss bds 158 Park
— Margaret M T Miss student nurse (Danvers State Hospital) bds 67 Winthrop ave
— Maurice L (Helen M) h 13 Ocean
— Mildred L Miss bds 158 Park
— Orrilla V widow George D bds 10 Judson
Winchester Gordon (Tenie) blacksmith B&MRR roundhouse (S) h 28 Arthur
— Gordon S student Bentley Sch of Acct'g (B) bds 28 Arthur
— Jean Miss clk 231 Cabot bds 28 Arthur
— Richard H (Elizabeth D) emp USMC h 9 Winthrop ave
Winer Benjamin treas 190-198 Rantoul h at 92 Bridge st Salem
WINER BROS INC (Jacob Winer pres Benjamin Winer treas) hardware paints wall paper etc 190-198 Rantoul tel 2300 also M T Murphy & Co 36 West B F See page 45
— Jacob (Florence H) pres 190-198 Rantoul h 12 Sherman
— Louis clk 190-198 Rantoul bds at 92 Bridge st Salem
Winship E Maude Miss tchr BHS h 423 Essex
Winslow Alice M Miss student BHS bds 563 Cabot
— Edward H (Louise H) emp research div USMC h Neptune
— John H (Edna G) asst agt (Sandwich) h 563 Cabot
— Sidney W jr chairman Board of Directors USMC h at Brookline
Winslow's Restaurant R W Field propr 502 Rantoul
Winters Edgar A (A Gertrude) director vocational arts BHS also Trade and Co-op sch h 8 Lefavour ave

CAMPBELL'S FUNERAL SERVICE
65 Cabot Street Telephone 13
SERVICE FOR ALL.
•
Low Operating Cost
Assures Moderate Charges

CROMBIE FLOWERS 298 CABOT ST.
Telephones 989 — 2615

WINTHER

Winther Lilly K Miss student BHS bds 2 Virginia ave
— Neils C (Johanna K) carp USMC h 2 Virginia ave
Wirling Arthur G (Beatrice V) groc & prov 92 Dodge h 2 Raymond ave
— Richard A civil eng (Raymond Allen Manch) bds 2 Raymond ave
Wise Harold W (Edwina W) tutoring school 117 Valley B F h do
— Joseph (Rose) mach USMC h 23 Simon
— Solomon B student BHS bds 23 Simon
Wiseman Ethel B Mrs h 27 Prospect
— James R emp WPA bds 61 Park
— Robert L slsmn 381 Rantoul bds 27 Prospect
— William W student BHS bds 27 Prospect
☞ (See Wiesman)
Withrow Bessie O Miss nurse bds 32 Ocean
Wittenhagen Arthur F bds 15½ Mulberry
— Catherine widow Rudolph h 15½ Mulberry
— Fred capt BFD bds 31 School
— Helen J Miss teacher Edwards sch bds 15½ Mulberry
— Mary E Miss stenog Beverly school dept Briscoe bldg bds 15½ Mulberry
— Michael H retired h 13 Charnock
— Nora E widow John J h 31 School
— Robert D student Bentley Sch of Acct'g (B) bds 31 School
Wold Fred wood ptnmkr (Amesbury) bds 63 Livingstone ave
Wolf William C (Edith A) emp WPA h 43 Bow 3d floor
Wolfe Erna E Miss tchr BHS bds 91 Lothrop
Wolocko Sophie Mrs propr York Beauty Salon 286A Cabot rms 3 and 4 h at 52 Ward st Salem
Women's Food Exchange (Mrs Edith W McDonald propr) 290 Cabot
— Shop (The) (Miss Ethel Bruley) women's read to wear 278 Cabot
Wood Alfred R clk 200-202 Cabot bds 27 Chase
— Alletta R Miss home service representative 223 Cabot bds 8 Highland ave
— Annie L Miss bds 46 Charnock
— Carrie L Miss bds 46 Charnock
— Charles H bds 27 Chase
— Chester G (Emma B) clk rem to New Jersey
— David R student BHS bds 10 Clark ave
— Ellen A widow William M h "Woodstock" Paine ave P C
— Frances E Miss student Vesper George sch of Art (B) bds 10 Clark ave
— Frank A (Elizabeth R) emp (Salem Gas Light Co) h 10 Clark ave
— George F (Annette P) frmn city street dept h 107 Hart B F
— Helen R Mrs clk 159 Cabot h 46 Wallis
— Henry A foreman USMC h at Bunker Hill rd Auburn N H
— Herbert (Gertrude) watchman 70 Hart h 15 High B F
— J Elmer (Florence J) h 38 Central
— James G (U S Army) bds 15 Bates Park ave
— James H lineman EMStRy (S) h 27 Chase
— Jean M Miss student BHS bds 10 Winthrop ave
— Joseph (Ada) mach USMC h 15 Bates Park ave
— June L Miss bds 97 Bridge
— Lawrence B (Marguerite A) slsmn 465-467 Rantoul h 14 Central
— Lawrence E clothing slsmn (Warrensburg N Y) bds 8 Highland ave
— Lydia E widow George A h 8 Highland ave
— Marguerite A Miss bds 13 Hale Park ave

Beverly Cove Greenhouse - 18 CROSS ST., BEVERLY, MASS.
Near Beverly Cove School Tel. 757
RALPH W. WARD, Proprietor
FLOWERING AND DECORATIVE PLANTS — FUNERAL DESIGNS
Evergreen Trees and Shrubs. Cut Flowers and Bedding Plants in Season.

CROSBY FUNERAL HOME
WILLIAM H. CROSBY
15 CHERRY STREET Tel. 1048 DANVERS, MASS.

WOOD
— Mildred I widow George W emp USMC h 352 Cabot
— Parlee L (Isabel L) mach USMC h 18 James
— Philip A (Anne R) salesman rem to Boston
— Phyllis widow Geo D h 50 Broadway suite 41
— Priscilla L Miss student BHS bds 352 Cabot
— Robert H bds 46 Wallis
— Robert I (Alice B) plumber h 11½ Winthrop ave
— Robert I jr student BHS bds 11½ Winthrop ave
— Robert M (Marjorie E) salesman 1018 Comm ave (B) h 10 Winthrop ave
— Ruth Miss bds 8 Highland ave
— Sarah F Miss h 46 Charnock
— Seymour O reg apprentice 9 Dane rms do
— Walter mech 282 Rantoul h at Western ave Lynn
— Wesley A emp WPA bds rear 21 Linden ave
— Will C (Helen R) mach USMC h 46 Wallis
— William A (Pauline I) emp USMC h 13 Giles ave
— William E (Pauline) retired h rear 21 Linden ave
Woodberry Abbie T Miss bds 33 Lothrop
— Alice G Miss bds 170 Hale
— Anna L widow Henry F h 400 Cabot
— Burrage L student BHS bds 25 Cross
— Charles D (Amy H) atty 31 Milk (B) h 52 Baker ave
— Clifford R retired rms 7 Ray
— Dudley C cook 1 Woodbury bds 16 East
— E P & W C (Emery P & Walter C) masons & plasterers 170 Hale
— Edgar E (Mary A) retired h 11 Cedar
— Elizabeth L Miss retired teacher bds 28 Bartlett
— Elizabeth M Miss student BHS bds 93 Corning
— Ella F Miss bds 11 Ober
— Ellen L Mrs practical nurse h 16 East
— Emory P (Marion F) E P & W C Woodberry h 43 Cross
— Frank S bds 93 Corning
— George R (Sadie E) salesman 1 Water h 6 Giddings ave
— Grace M widow Elliott F h 18 East
— Helen A widow Marshall T sec (136 Federal S) h 5 Bay
— Horace W retired bds 33 Lothrop
— Horace W jr (Margaret F) salesman (11 East 26th NYC) h 33 Lothrop
— John D rem to Maple st Danvers
— John E mech bds 11 Neptune
— John Lawrence meat cutter bds 30 West B F
— John W retired h 11 Neptune
— Laura G Miss social wkr Social Service Index (B) h 28 Bartlett
— Loring C forester bds 16 East
— Maria K Miss bds 11 Ober
— Marshall J (Anna C) steamfitter h 30 West B F
— Marshall T died June 10 1938
— Mary A Miss bkpr Inter City Fuel Co (S) h 170 Hale
— Mary L Miss retired teacher bds 15 Dane
— Nellie K Miss clk 38 Lovett bds 11 Neptune
— Norman T student (Brown Univ) bds 33 Lothrop
— Paul T student BHS bds 6 Giddings ave
— Philip E student Beverly Industrial sch bds 43 Cross

JOHN GIRDLER CO.
FUEL and HEATING
"Electric Furnace-Man" and "Whitty" Stokers
Bring Your Heating Troubles to Us for Correction—
Phone Bev. 2480

R. C. BERRY MOTOR CORP.
282 RANTOUL ST., BEVERLY
Tel. Bev. 2173 or 2174

CHRYSLER & PLYMOUTH
SALES AND SERVICE
Also
WHITE TRUCKS

WOODBERRY
— Prescott O (Helen R) mason WPA h 22 Orchard
— Preston E clk 246 Cabot bds 18 East
— Prince (Ruth M) ast frmn 211-217 Rantoul h 25 Cross
— Stephen W student Adm Farragut Academy (N J) bds 33 Lothrop
— Susan E Miss bds 78 Lothrop
— Tavern (Old) (Mrs Ruth B Sunderland mngr) restaurant 1 Woodbury
— Walter C (E P & W C Woodberry) h 170 Hale
— William H (Margaret M) driver BFD h 93 Corning
☞(See Woodbury)
Woodburn George chauffeur A Ehrlich Neptune bds do
Woodbury Aimie A Miss prin Junior Manual Training school h 85 Hale
— Alberta widow Horace A h 39 Odell ave
— Alonzo (Eleanor) clk State St Tr Co (B) bds 6 Story ave
— Alonzo O (Phoebe J) clk Board of Health City Hall 191 Cabot rms 23 h 9 Willow
— Alvah B (Josephine E) mach USMC h 89 Essex
— Anna J Miss (Denwood Dress Shoppe) 264 Cabot bds 583 Essex also bds 20 Grover
— Anna S Mrs room agency 345 Cabot h do
— Arthur A retired h 583 Essex
— Arthur E (Annie L) civil eng and personal adm agt State House (B) h 30 Sherman
— Arthur P (Anna S) clock repairing 345 Cabot h do
— Bertram T sign painter 6 Sunnycrest ave bds do
— Bessie B Miss bds 122 Hart B F
— Carrie M widow Lewis A nurse W O McKay Lake Shore ave bds do
— David T student (Phillips Exeter Academy) bds 244 Lothrop
— Dean student (Michigan Univ) bds 19 Somerset ave
— Dora widow Lyman h 71 Essex and s r at 10 Ross ave Hampton Beach N H
— Dorothy Mrs tel op 24 Norman st (S) bds 22 Broadway
— Edith wife of Arthur A died Feb 25 1938
— Elizabeth B widow Hezekiah O h 13 Washington suite 1
— Elizabeth B Miss bds off 122 Hart B F
— Elmer A emp research div USMC bds 30 Sherman
— Elsie K Miss public library asst h 36 Essex
— Elsie O Miss (Florida) s r bds 167 Hale
— Eva L widow Roland P bds 109 Hale
— Fred P (Maria B) retired h 266 Cabot
— George E bkpr (Cambridge) bds 9 Willow
— Harry C (Lettie D) market gdnr 634 Cabot h do
— Ira V (Grace P) salesman h 22 Broadway
— Ira V jr (Dorothy L) bds 22 Broadway
— Jacob A mach USMC bds 122 Hart B F
— Jacob H caretaker 140 Hart B F h off 122 do
— John H B (Ethel M) mach USMC h 89 Essex
— Louis A (Marguerite) propr Donbury's 51 Elliott bds 441 do
— Louis W (Justina A) mach USMC h 16 Lowell
— Mary A widow Henry S h 19 Woodland ave
— Mary D widow Charles H h 37 Bartlett
— Mary E widow Melvin E h 26 Broadway
— Mary L widow Frank 2nd h 251 Essex
— Maynard F (Nina L) asst eng Court House (S) bds 133 Hale

See Leslie Morgan of Forness & Morgan Inc.
FOR REAL ESTATE TO BUY OR SELL
Auctioneer and Notary Public
BEVERLY SAVINGS BANK BLDG. TELEPHONE 885

Refrigerators
Paints and
Wall Papers

McQUEENY'S

All Electrical
Appliance
Service

ELECTRICAL CONTRACTOR

Tel. 674-W 278 CABOT ST., BEVERLY, MASS.

WOODBURY
— Nellie F widow Frank h 634 Cabot
— Nettie F Miss (Florida) s r 167 Hale
— Newell (Louise F) h 19 Somerset ave and Washington N H
— Otla M Miss tchr (Moses Brown sch Prov R I) bds 251 Essex
— Paul C (Hester H) eng 20 Oak B F h 52 Hart do
— Robert B priv sec N E Passenger Asso South sta (B) bds 16 Lowell
— Robert O (Mary L) carrier P O h 16 Lyman
— Stanley D student BHS bds (10) Blake
— Stanley W (Zella B) civil eng Essex County Eng dept (Court House S) h (10) Blake
— Stephen E (Laura R) research eng USMC h 244 Lothrop
— Stephen E jr student (U of Me) bds 244 Lothrop
— Susan B Miss bds 37 Bartlett
— Thomas L bds 37 Bartlett
WOODBURY WALTER M (Evelyn E) painter 173 Lothrop bds do See page 62
— William W organ wkr r 11 E Corning h 11 Ober
☞ (See Woodberry)
Woodman C Kingston emp research div USMC bds 49 Hale
— Charles E retired h 49 Hale
— Welton C (Mildred M) emp AB&W Inc (S) bds 16 Agate
Woods A Leo (Florence S) laborer WPA h 11 West Dane
— Arthur E clk 437 Rantoul bds (35) Echo ave
— Beatrice M Mrs (Tunipoo Inn) 8 Vine B F h at 511 Beacon st Boston
— Charles D emp (470 Atlantic ave B) bds 67 Livingstone ave
— Charles H (Amy E) emp WPA h 8B Harris
— Earl J (Florence M) watchman USMC h 90 McKay
— Florence M Mrs emp Carter Oil Co 58 Rantoul h 90 McKay
— Frederick E (Edna P) carrier P O h 67 Livingstone ave
— Georgianna A widow Thomas H h (35) Echo ave
— Joseph H (Phyllis E) emp 141 Balch h 137 do
— Louis J jr (Alice D) molder USMC h 55 Rowell ave
— M Helen Miss bds (35) Echo ave
— Mary L A Miss bkpr BG&ECo bds (35) Echo ave
— Raymond F emp Arrow Shoe Co (D) bds (35) Echo ave
— Rita M Mrs bkpr (177 Essex S) bds 19 Railroad ave
— William A (Pauline M) asst cashier Travelers Ins Co (147 Milk st B) h 137 Colon
Woodward Dana research div USMC bds 68 Lothrop
— George T (Pearl G) draftsman USMC h 239 Lothrop
— Harry A (Jennie M) retired h 14 May
☞ (See Woodard)
Woolridge William W (Hilda M) emp exp dept USMC h 36 Livingstone ave
Woolworth F W Co (N Y) (Sherwood F Bryant mngr) five and ten-cent store 234-238 Cabot
Worcester Dorothy J Miss student BHS bds 27 Herrick
— George L (Alice L) clk P O h 27 Herrick
— Margaret A Miss dental asst 74 Lothrop bds 27 Herrick
— Ruth E Miss student BHS bds 27 Herrick
Work (see Werk)

F. G. Allen Furniture Co. 280 Cabot Street Telephone 524

We Can Save You Money - Quality Goods - Right Prices

FRED B. ROSS Catering for Socials and Parties
ICE CREAM, FROZEN ICES AND HOME MADE CANDIES
256 CABOT STREET, Telephone 2254 QUALITY GOODS AND SERVICE

WORKMAN

Workman Charlotte E Miss student BHS bds 18 Kernwood ave
— Fannie E Mrs h 18 Kernwood ave
— Leslie R (Eleanor E) junk dealer 15 Cox ct also 331 Rantoul bds 18 Kernwood ave
— Robert W (Addie C) emp Strand Theatre (P) h r 8½ Franklin pl
— William H emp 331 Rantoul bds 18 Kernwood ave
— William H jr emp 331 Rantoul bds 18 Kernwood ave
Works Progress Administration Division of Surplus Commodities (Willis F Quimby chief clerk) 307 Rantoul
— Progress Administration Recreation Project (Morton F Kelly director) 58 Cabot
— Progress Administration Sewing Project 101 Rantoul 2nd floor
World Radio Corporation Inc Agency (Irving W Russell local mngr) radios, elec refrigerators etc 177 Rantoul
Woronoff Philip died Sept 26 1938
Worthylake Barbara V Miss student (Salem Comm) bds 187 Lothrop
— Ernest E (Jennie M) foreman USMC h 187 Lothrop
— Marjorie A Miss hskpr 123 Colon bds 187 Lothrop
Wray Anna R widow Andrew maid 840 Hale B F bds do
Wrest Audrey H Miss student BHS bds 17 Knowlton
— Charles (Bertha) painter WPA h 17 Knowlton
Wright Amy E Mrs Community hostess Welcome Wagon Service 24 Odell ave h do
— Angus emp 131 Conant h at Ipswich
— Anna C Miss clk State Tr Co (B) bds 131 Hale
— Bertram M (Florence S) mach USMC h 15 Davis rd
— Betty P Miss student N E Cons of Music (B) bds 39 Central
— Edgar A (Esther P) dentist 70 Washington (S) h 39 Central
— Edna E Miss student BHS bds 35 Simon
— Emily F Miss student BHS bds 39 Central
WRIGHT ERNEST (Amy E) ice and fuel oil dlr office and residence 24 Odell ave garage at 38 Bisson See margins
— Ernest B emp 24 Odell ave bds do
— Ethel M Miss stenog 223 Cabot bds at 15 Lynde st Salem
— Eva L Mrs clk 31 Park h 52 Essex
— John B (Jennie L) h 21 W Dane
— John T died Nov 14 1938
— Kenneth N mngr Ken's Texaco Filling Station 641 Hale P C h at 57 Evans rd Marblehead
— Louisa Mrs bds 15 Cressy
— Mabel B Mrs X-Ray technician Beverly Hospital h 5 Chestnut
— Mabel S widow John T h 131 Hale
— Nathaniel H (Anna W) retired h 102 Bisson
— Stanley E (Gladys N) carpenter h 35 Simon
— Stanley E jr student BHS bds 35 Simon
— Theodore S (Anna T) acct rem to Danvers
— Ward E died May 16 1939
— Wilbur (Eva L) mechanic Hugh's garage (S) h 52 Essex
Wyatt Emma A widow John F h 568 Hale P C
Wyeth William H (Helen F) slsmn Niagara Sprayer & Chem Co (Middleport N Y) h 131 Essex
Wykes Alfred E emp WPA rms YMCA
— Chester A (Geraldine A) emp WPA h 36½ Lothrop
— Elijah (Lois J) clk USMC h 3 Arthur
— Ernest A mach GECo (L) h 42 Beckford
— Everett C student BHS bds 42 Beckford

SILVER'S PLUMBING — HEATING
ELECTRICAL SUPPLIES
Wholesale—Retail
44-48 Lafayette St. Tel. 1681 SALEM

WYKES
— Mildred E Mrs h 266 Cabot
— Verna H Miss clk Welfare Dept City Hall bds 3 Arthur
Wylie Edith S Miss bds 31 Peirce ave
— Mildred O Miss bds 31 Peirce ave
— Willard O (Elizabeth B) editor Mekeel's Weekly Stamp News 31 Peirce ave h do
Wyman James N (Ella F) emp 105 Rantoul h 35 Stone
Wynnyk Theodore clk 11 West B F bds at 45 Walsh ave Peabody
Wysocki Jane Miss rem to Salem
— Lydia Miss nurse rem to Salem
— Waldemar Z rem to Salem
— Zygmunt propr Waldrich Spec Co 59 Park h at Salem
Xiarhos George (Christine P) hairdr 304 Cabot h do
Yaffa Abraham D (Ida) rem to Salem
☞ (See Yoffa)
Ye Ancient House (Willis S Levis and Gwendolyn S Levis proprs) 184 Hale
Yeaton Alvin H (Edith A) meatctr Gt A & P Tea Co (M'head) h 128 Essex
— Artemus S died Jan 11 1939
— Charles L (Emma J) emp USMC (L) h 47½ Butman
— John G (Isabel M) inspector USMC h 297 Cabot
— Lyla L wife of Stephen O died March 20 1938
— Minnie T widow Artemus S h 5 Central ct
— Norma G Miss stenog USMC bds 297 Cabot
— Stephen L emp Townsend Motor Co (S) bds 47½ Butman
— Stephen O agt USMC (L) h 47½ Butman
Yee Charlie laundry 46 Beckford h do
Yeo Betty J Miss student (Lowell) bds 25 Hale
YEO E HENRY (Mary E) dentist residence office 25 Hale tel 228
Ylonen Arthur (Dorothy S) leatherwkr A C Lawrence Co (P) h 7 Hardy
YOFFA B FREDERICK (Sabra F) propr No Shore Wholesale Groc Co 60 River h 3 Hopkins ave See page 44
— Borah J shipper 60 River bds 3 Hopkins ave
— Haskell warehouseman 60 River h 1291 Commonwealth ave Boston
York Beauty Salon (Mrs Sophie Wolocko propr) hairdressing 286A Cabot rms 3 and 4
— Harold L (Ruth H) electrician emp 5 Abbott h 25 Crescent ave
— Howard R printer Mono Process (Waltham) bds 32 Grover
— James O (Mrytle E) elect eng Badger & Co (2 Pitt B) h 4 Fielder rd
— Leander T (Harriet B) carp 26 High B F h 32 Grover
— Lester V (Amy P) printer 91 Rantoul h 15 Railroad ave
— Martha D Miss hskpr 135 Hart B F bds 32 Grover
— Myron A (Alice R) mech 146 Hale h 271 Essex
— Raymond L (Josephine V) emp WPA h 50 Front
— Reta G Miss sec Cooperative Trade sch at BHS bldg bds 32 Grover
— Ruth H Mrs checker USMC h 25 Crescent ave
— Sadie A Miss stenog bds 32 Grover
— Theodore H died Sept 2 1938
Young Alonzo jr emp 572 Essex h at Dodge's row Wenham
— Arthur chauffeur 15 Cabot h at 3 Lummus st Danvers
— C Irving (Elinor G) research div USMC bds 267 Hale
— Charles (Louise M) ice cream parlor etc 288-288A Cabot h 5 Knowlton suite 2
— Evelyn B wife of T Fred died Feb 21 1938
— Frank S (Jennie C) emp State Highway Dept h 273 Rantoul
— Henry Knowlton student (Harvard) s r bds 950 Hale B F
— Jennie H widow Charles T died April 5 1938

Snow White Laundry
12 LOTHROP STREET
Tel. Beverly 2204 DRY CLEANING Tel. Gloucester 3023
Modern Equipment to Give Perfect Satisfaction. Prompt Deliveries. Right Prices. Let Us Serve You.

YOUNG
— Leland B clerk USMC h 27 Pratt ave
— LeRoy H (Celesta B) emp WPA h 453 Cabot
— LeRoy H jr bds 453 Cabot
— Marion F Miss h 7 Highland ave
— Men's Catholic Temperance Society 77½ Cabot
YOUNG MEN'S CHRISTIAN ASSOCIATION (William A Rowe pres Wesley T Perkins gen sec) 237-247 Cabot See page 6
— Mertrude B widow Charles B bds 27 Pratt ave
— Minnie K widow William Henry (N Y) s r bds 950 Hale B F
— Nellie A Mrs hskpr h 7 Union
— Otta M Miss stenog Immigration sta (East Boston) bds 7 Union
— Ralph I (Ruth M) driver Comb 5 BFD h 16 Home
— Robert (Adelena E) supt North Shore Tennis Club Essex h 637 do
— Robert I student BHS bds 11 Winthrop ave
— Ruth A Miss (N Y) s r bds 950 Hale B F
— Sylvester W (Lida A) draftsman GECo (L) h 11 Winthrop ave
YOUNG T FRED elect 5 Abbott h 23 Bow and at 19 Central ave Hamilton tel 2177 See page 34
Younger Jane E A wife of J Millett died March 20 1938
— J Millett carp h 22 West B F
Yowell Emily C Miss tchr 6 Echo ave bds do
Yudin Hyman (Edith) physician 497 Rantoul h do
— Sylvia A Miss student (Simmons) bds 497 Rantoul
Yuill Augustus R gdnr 70 Colon bds 6 Heather
— Joseph A bds 6 Heather
Zack Abraham (Rose) junk dlr 69 Park h 71 do
Zager Barbara student nurse Beverly Hospital bds do
Zalewski Elizabeth M Miss maid 3 Hopkins ave bds do
Zampell Angelina F Miss student BHS bds 30 High B F
— James bds 30 High B F
— Louis J student BHS bds 30 High B F
— R F Paul (Angelina) concrete worker h 30 High B F
— Rose A Miss emp WPA bds 30 High B F
— Thomas mason GECo (L) bds 30 High B F
Zanuccoli Antonio (Maria) fireman 223 Cabot h 47 Federal
— Armando student BHS bds 47 Federal
— Carlo bds 47 Federal
— Inez Miss bds 47 Federal
Zarella James P (Elizabeth) groc 496½ Cabot h 505 do
— John H (Irene) gas and oils 491 Cabot h at 60 Winthrop Salem
Zarkade Harry (Ruby) emp 58 Rantoul h 31 Home
Zassman Louis real est 12 Grant h do
Zawacki Claude J (Pauline P) shoewkr bds 4½ Peirce ave
Zeilon Carl B (Maud V) foreman USMC h 18 Devon ave
Zelano Domenick (Antonia) laborer WPA h 156 Park
— Joseph emp 221 Rantoul bds 156 Park
— Louis emp 244 Elliott bds 156 Park
— Nicola bds 156 Park
Zemerowski Winifred C Mrs waitress bds 17 May
Zimmer George A (Dorothy L) mech Lord & Herlihy garage (D) h 508 Elliott
Zulalian Tatoul B engineer's aid 242 Cabot rms 10-20 h at 15 Templeton parkway Watertown
Zwahlen Rosa Miss maid Miss Loring's 573 Hale P C bds do
Zwicker Alvah B (Harriet L) dairyman H P Hood & Sons (S) h 61 Enon

INCORPORATED 1843

HOLYOKE MUTUAL FIRE INSURANCE COMPANY

Holyoke Building, 39 Norman St.
HOME OFFICE, SALEM, MASS.

Telephone 2700

Carlos P. Faunce, President
Arthur F. Smith, General Agent
Harry F. Marden, Secretary
Nelson M. Knowlton, Vice President
William F. Smallie, Treasurer
Howard S. Beechey, Asst. Secretary

DIRECTORS

S. H. Batchelder
C. P. Faunce
J. H. Eddy
Charles C. Handy
H. P. Gifford
E. W. Longley
W. D. Chapple
J. Young, Jr.
Nelson M. Knowlton
Frank P. Bennett, Jr.
Harold G. Macomber

Don't Neglect Your Roof

Let Us Put It In Condition To Protect You

TAR, GRAVEL, SLATE ROOFING
PAPER AND METAL ROOFING
ROOFING MATERIALS
ASPHALT

Furnace and Sheet Metal Work

TRASK ROOFING COMPANY, Inc.

S. W. FRANCIS, Pres. and Treas.

36 ST. PETER STREET SALEM, MASS.

Tels. Office: Salem 288—Residence: Salem 3194

ALMY'S *Department Stores Since 1858*
Beverly 1091 Salem 1290

CROWLEY & LUNT'S
CITY OF BEVERLY
BUSINESS DIRECTORY
1939

(For Manchester and Essex Business Directory See Back of Book)

Beverly, clean, healthful and beautifully located on the North Shore, with seven miles of the most charming views to be found on this continent, recommends itself to all classes of manufacturers and business men on account of its first-class rail and water facilities and equitable freight rates to all shipping points. Its continuous growth proves it to be the coming city of this part of the Massachusetts coast. With a valuation of nearly $50,000,000, within its limits are scores of palatial estates, all year round, or summer villas chosen by the wealth of the nation because of the sheer beauty of this coast. The manufacturing industries comprise machinery, shoes, oil, oiled clothing, iron foundries, mattresses, planing mills, grain elevators, electric works, etc. The shoe industry, established more than a century ago, pays a large annual wage.

The United Shoe Machinery Corporation occupying one of the largest reinforced concrete factory plants in the world and employing 5,000 expert mechanics, pays a wage of over one and one-half millions per year. The Gulf Refining Company has its New England terminal here and docks its large steamships running from Port Arthur, Texas. Spur tracks of the Boston & Maine Railroad connect with all the wharves. Population of Beverly, 1937, estimated about 31,500. Eighteen miles from Boston on the Boston & Maine Railroad, Eastern Mass. Bus connections to all nearby points. Superior harbor. Three banks. Daily newspaper. Superior fire department; Good sewers. Superlighted streets. First-class public schools. Good hotels and theatres. Public school playgrounds costing over $50,000. Modern bath house at Oceanside Park.

NOTE:—It has been found essential (as a general rule) to insert names of firms under the ONE heading only which best represents them, except in the case of patrons, when extra insertions are sometimes made.

***Patrons' insertions only under headings with asterisk.**

**Acetylene Welding*

HUSSEY'S GARAGE 146 Hale See page 16

Advertising Agencies

CROWLEY & LUNT 242 Cabot rm 1 See advs
Potter Display Studio 18 Bow

Aeroplanes

Avolator Corporation 2 Vestry ter

**Agricultural Tools*

RUBINSTEIN JACOB & SONS 277-283 Rantoul See back cover
WHITCOMB-CARTER CO 182-186 Cabot See back cover
WINER BROS INC 190-198 Rantoul See page 45

**Air Conditioning*

RUBINSTEIN J & SONS 277-283 Rantoul See back cover

Barrels of Letters Daily Reach the
DEAD LETTER OFFICE

MORAL: Use the Directory in addressing your mail.
BE ACCURATE

ERNEST WRIGHT ICE AND OIL
RIGHT PRICES
PROMPT DELIVERIES
THE QUALITY ICE THAT GIVES SATISFACTION
Our Trucks Can Serve You Daily. Office and Res. 24 ODELL AVE., Beverly, Mass. Tel. 764

Airport

Beverly Municipal Airport off 794 Cabot

Antique Furniture Refinishing

BAKER O M CO r19 Mulberry See colored insert
Grant Frank W Lothrop cor Hale
Stinson Elliott W 137 Lothrop

Antiques

Levonevsky & Porter (A Shop) 172-174 Hale
Mills Sidney M 123 Standley
Sterman Jacob I (Bev Antique Shop) 26 Cabot
Whittemore Percy R 197 Hale
Ye Ancient House 184 Hale

Aquariums

Hallock Henry C 226 Rantoul

Architects

EDWARDS ROBERT A (landscape) Foster st Paradise Crossing
STANDISH L WHITNEY 234 Cabot rm 6 Tel 3019

Art Dealers

Brown George P & Co 38 Lovett

Artists

Currier Richard (portrait) 143 West B F
Edwards Robert A Foster st at Paradise Crossing
Johnson Lars 259 Brimbal ave
Fellows Byron W 16 Franklin pl
Levis Willis S 182 Hale
Preston Alice B Mrs (also designer) 807 Hale B F
Smith Marjorie W Mrs (designer) 159 Colon

Auctioneers

Essex County Realty Co 94½ Cabot
LEE, FRASER & PATCH INC 234 Cabot See page 47
MORGAN LESLIE 173 Cabot See foot lines
PATCH BENJAMIN A 234 Cabot See page 47

**Auto Body Repairing*

GARDEN CITY AUTO BODY CO 244 Elliott See page 10
HOWE JOHN E (W H McCormack) 55 West Dane See page 12

**Auto Electricians*

HUSSEY'S GARAGE 146 Hale See page 16

**Auto Livery*

HARPER GARAGE CO 211-217 Rantoul See colored insert opp name
TROWT & MURRAY 711-717 Hale B F See foot lines

**Automatic Heating Equipment*

GIRDLER JOHN CO 15, 170 and 231 Cabot and 78 Water See foot lines
PICKERING GEORGE W COAL CO 269½ Cabot See page 31
ROBERTSON ROBERT CO 220 Rantoul and 6 Oak B F See colored insert and page 219

Automobile Dealers

(See also Garages)
BEAVER AUTO CO 200 Rantoul See page 15
BERRY R C MOTOR CORPORATION 282 Rantoul
BEVERLY MOTOR SALES (Oldsmobile) 131 Rantoul See page 11
Biggs O J & Co (used) 81 Park
BUSHBY SIDNEY B (Willys) (also used) 60 Dodge See page 16
HARPER GARAGE CO (Ford, Lincoln) 211-217 Rantoul See colored insert opp name
Hubbard Motor Sales Co (Pontiac) 443-445 Rantoul
JAKWAY MOTOR CO (used cars) 453 Rantoul See page 12
NAUMKEAG AUTO SALES INC (Cadillac, LaSalle, Plymouth, DeSoto and GMC trucks) 4 Colon See page 10
TROWT & MURRAY (Packard) 711-717 Hale B F See foot lines
G & W GARAGE CO INC 8-12 Railroad ave See page 12
WHITTEN CHARLES E & SONS (Buick) 381 Rantoul See page 15

Be Accurate In ADDRESSING YOUR MAIL. Use the Directory.

The Quality Press Printing Service

67 WALLIS STREET Tel. Beverly 700 BEVERLY, MASS.

Automobile Painters

GARDEN CITY AUTO BODY CO 244 Elliott See page 10
HOWE JOHN E 55 West Dane See page 12

Automobile Parts (Mnfrs.)

Gurnard Manufacturing Co 97 Rantoul

Automobile Repairing, Supplies, Etc.

(See also Garages)

A & M Garage 81 Park
Barker Edwin L 94 Colon
BEAVER AUTO CO 200 Rantoul See page 15
BERRY R C MOTOR CORP'N 282 Rantoul See head lines
Beverly Auto Shop 38 Cabot
BEVERLY MOTOR SALES 131-137 Rantoul See page 11
Bisson Roland G 71 Livingstone ave
Blomberg Adolph B 109 Colon
BRITTON W W INC 465-467 Rantoul See page 13
Brotchie's Garage 426 Rantoul
Brown Auto Supply Store (supp) 276 Cabot
BUSHBY SIDNEY B 60 Dodge See page 16
Central St Garage 6 and 7 Central ct
Chiplovitz Jacob (tires) 394 Rantoul
Dix Albert W 586-588 Hale P C
Dooling Arthur D 2 School
Dunlop Tire & Rubber Co (tires) 218 Rantoul
Durkee James I 115 Park
Fushpanski Stanley F (wrecking) 96 Park
G & W GARAGE CO INC 474 Rantoul and 8-12 Railroad ave See page 12
GARDEN CITY AUTO BODY CO 244 Elliott See page 10
General Auto Supply Co (supp) 149 Cabot
GOLDBERG'S AUTO SUPPLY 428 Rantoul See page 14
Golding's Service Station 1 Dodge
HARPER GARAGE CO 211-217 Rantoul See colored insert opp name
HOWE JOHN E (body wk) 55 West Dane See page 12
Hubbard Motor Sales Co 443-445 Rantoul
HUSSEY'S GARAGE 146 Hale See page 16
JAKWAY MOTOR CO 453 Rantoul See page 12
JAKWAY & D'ENTREMONT 437 Rantoul See page 12
JOHNSON WILLIAM T JR 295 Cabot See page 12
Killam Horace M 44 Enon
McNeil Walter H 232 Rantoul
Model Auto Service 112 Rantoul
MURPHY EDWARD T 53 Dodge See page 14
NAUMKEAG AUTO SALES INC 4 Colon See page 10
Nelson James T 4 Kernwood ave
North Shore Battery Co 226 Rantoul
Paolillo Benjamin 112 Rantoul
Paolillo Carmine 102 Rantoul
PARK WRECKING CO (used) 122 Park See page 15
Pascall John 149 Cabot
Railroad Ave Garage 8-12 Railroad ave
Sabin Ernest E 486A Rantoul
TROWT & MURRAY 711-717 Hale B F See foot lines
Whitaker Claude A 313 Cabot
WHITTEN C E & SONS 381 Rantoul See page 15

**Automobile Road Service*

JOHNSON WILLIAM T JR 295 Cabot See page 12

Automobile Trade Body Builders

FRIEND BROS 477 Rantoul See page 20
MASSARELLA LOUIS 122 Park See page 22

Automobile Trimming

GARDEN CITY AUTO BODY CO 244 Elliott See page 10
HOWE JOHN E (W H McCormack) 55 West Dane See page 12

**Automobile Truck Dealers*

BEAVER AUTO CO (Dodge) 200 Rantoul See page 15
BERRY R C MOTOR CORPN (White) 282 Rantoul See head lines
HARPER GARAGE CO (Ford) 211-217 Rantoul See insert
NAUMKEAG AUTO SALES INC (GMC) 4 Colon See page 10

TROWT & MURRAY JOHN A. TROWT, Prop. 711-717 Hale St. Beverly Farms

PACKARD—SALES AND SERVICE

Cars for Rent. Storage. Supplies. Sundries. Automobile Repairing.
Telephone 9

NUTTER'S BEVERLY SHOP, INC.
THE HOME OF KENWOOD PURE WOOL BLANKETS
248A CABOT STREET Tel. 911 BEVERLY, MASS.

*Automobile Wreckers

PARK WRECKING CO 122 Park See page 15

Aviation Field

Beverly Municipal Airport off 794 Cabot

*Awnings

KENNISON CO 459 Elliott See page 1055

*Ayrshire Milk for Babies

BULRUSH FARM 330 Dodge See page 54

Bakers

Blood J B Co 263A Cabot
Columbus Bakery 34½ W Dane
Friend's Bakery 224 Cabot
IRVING HERBERT H 252 Cabot See head lines
KLINK CARL E 192 Cabot See page 16
Musumeci Luigi (Sunray Bakery) 240 Rantoul
Skedd Elmer E 126 Cabot

*Band Instruments

ALMEN WILLIAM B (Ye Brunswick Music Shoppe) 266 Cabot See page 55

Bands and Orchestras

Beverly High School Boys' Band High school bldg
Beverly High School Orchestra High school bldg
Frost's Orchestra 4 Bass
Oberg's Orchestra 9 Summer
United Shoe Machinery Co Field Band USMAA Clubhouse
VanSteenburg's Society Orchestra 11 Clifton ave

Bankers (Industrial)

Personal Finance Co 222 Cabot

Banks

BEVERLY CO-OPERATIVE BANK 246 Cabot See page 21
BEVERLY NATIONAL BANK 240 Cabot See backbone and page 17
BEVERLY SAVINGS BANK 175 Cabot See front cover
Beverly Trust Co 217 Cabot and 721 Hale B F

*Battery Dealers and Repairers

BRITTON W W INC 465-467 Rantoul See page 13
G & W GARAGE 474 Rantoul and 8-12 Railroad ave See page 12
HUSSEY'S GARAGE 146 Hale See page 16
JAKWAY & D'ENTREMONT 437 Rantoul See page 12
JOHNSON WILLIAM T JR 295 Cabot See page 12
Killam Horace M 44 Enon
WHITTEN C E & SONS 381 Rantoul See page 15

Beauty Shops

(See Hairdressers)

Beer and Ale (Retail)

(See Licensed Beer & Ale)

*Beer and Ale (Whol.)

(See also Licensed Liquor Dealers)
AMERICAN SELTZER CO 7 Rantoul See front cover
NORTH SHORE WHOLESALE GROCERY CO 60 River See page 44

Bicycle Dealers and Repairers

Greenstein Joseph E 399A Cabot
McGinnis Charles (rep) 276 Cabot

*Bicycle Sundries

WHITCOMB-CARTER CO 182-186 Cabot See back cover
WINER BROS INC 190-198 Rantoul See page 45

Billiards

Princess Billiard Parlor (M J Bearse) 131A Cabot

Blacksmiths

FRIEND BROTHERS 477 Rantoul See page 20

HURRY GET A NEW DIRECTORY
Don't Miss 2000 New Names a Year

S. M. HILL ICE MFG. CORP'N
91 PARK STREET Tel. 1372-W BEVERLY, MASS.
We manufacture our own ice, consequently we serve you quality

MASSARELLA LOUIS 122 Park See page 22
Torrey James A 73 Park

*Blankets

ALMY BIGELOW & WASHBURN INC 240 Cabot See head lines
NUTTER'S BEVERLY SHOP INC 248A Cabot See head lines

Boarding Houses

See also Hotels and Lodging Houses
Edmands Harriet A Mrs 5 Mill
Greycroft Inn (Mrs Mabel A Grey) 68 Dane
Henderson Alexander S (tourists) 918 Hale B F
Moran Lucy A (The Hitching Post Inn) 56 Lothrop
New Elliott Chambers 436 Rantoul

Boat Builders

Knowles Byron S Wellman
Trask Frederick J 129 Water

*Book and Job Printing

CROWLEY & LUNT 242 Cabot See advs
QUALITY PRESS (The) 67 Wallis See head lines

Books and Stationery

Foster R G & Co 83 Cabot

Bottlers

AMERICAN SELTZER CO 7 Rantoul See front cover
North Shore Bottling Co 100 Park

Bottling Supplies

SULLIVAN'S PACKAGE STORE INC 285A Cabot See page 21

Bowling Alleys

Brunswick Bowling Alleys (R E Green) 145 Cabot
YOUNG MEN'S CHRISTIAN ASSO 237-247 Cabot See page 6

*Boys' Suits

BIXBY'S INC 258 Cabot See page 33

*Bread, Cake and Pastry

IRVING HERBERT H 252 Cabot See head lines
KLINK CARL E 192 Cabot See page 16

*Brunswick Phonographs and Records

ALMEN WILLIAM B (Ye Brunswick Music Shoppe) 266 Cabot See page 55

*Brushes

O'HARA PATRICK F 287 Cabot See page 8

*Buick Sales and Service

WHITTEN C E & SONS 381 Rantoul See page 15

*Builders' Finish

GOVE LUMBER CO 80 Colon See page 26
POPE J F & SON 82 River See front cover
WHITAKER GORDON T 70 Dodge See page 2

*Builders' Hardware

BURTON ARTHUR E 27 West B F See page 45
GOVE LUMBER CO 80 Colon See page 62
PUBLICOVER BROS 97 Hart B F See page 23
WHITCOMB-CARTER CO 182-186 Cabot See back cover
WINER BROS INC 190-198 Rantoul See page 45

Bus Operators

HEMEON MOTOR COACH SERVICE (Beverly, Beverly Farms and Manchester) 5 West Dane See page 28

Butter, Cheese and Eggs

(See also Groceries and Provisions)
Hood H P & Sons 232 Cabot
Kennedy & Co 204 Cabot

Button Coverers

MAMPRE D H 242 Cabot rm 3 See page 89

Household Fuel Corp. "THE CELEBRATED D L & W BLUE COAL"
HENRY S. ARCHER, Manager 68 PLEASANT STREET TEL. 2095
RANGE AND FUEL OILS

FRED B. ROSS Catering for Socials and Parties
ICE CREAM, FROZEN ICES AND HOME MADE CANDIES
256 CABOT STREET, Telephone 2254 QUALITY GOODS AND SERVICE

Cabinet Makers

Butman J Everett 110 Standley
DOANE H A & CO 10 Common lane P C See page 23
Shepherdson Albert 126 Park

Cadillac and LaSalle Cars

NAUMKEAG AUTO SALES INC 4 Colon See page 10

**Cameras and Supplies*

PERT E L & CO 207 Cabot and 1 West B F See page 33

Candy Manufacturers

Geanakos Bros 139 Cabot
KLINK CARL E 192 Cabot See page 16
Periwinkle Candy Shop r 65 Lovett
ROSS FRED B 256 Cabot See head lines
Sanidas John 174 Cabot

Candy (Retail)

Jackson William W 420 Rantoul
KLINK CARL E 192 Cabot See page 16
Periwinkle Candy Shoppe r 65 Lovett
PERT E L & CO 207 Cabot and 1 West B F See page 33
RANTOUL PHARMACY 293 Rantoul See foot lines
ROSS FRED B 7 Wallis and 256 Cabot See head lines
Spinney & Trask near 82 Dodge
Swan Myla M Mrs 34 Dane
Young Charles 288-288A Cabot

Carbonated Gas

AMERICAN SELTZER CO (S Kanter) 7 Rantoul See front cover

Carpenters and Builders

(See also Contractors)
Alsberg William 37 County way
Bradbury John F 9 Devon ave
Brundage Harry R 24 Fayette
CANN GEORGE W 20 King ter See page 24
Cann Richard R 300 Brimbal ave
CANN WILLIAM H 253 Rantoul See top edge stamp
Clain Wilfred B 15 Goldsmith ave
Cleveland Albert E 233 Greenwood ave B F
Connolly Bartholomew J 42 Railroad ave
Crosby Ralph A 173 Lothrop
Deinstadt Andrew S 40 County way
DOANE H A & CO 10 Common lane P C See page 23
Dunbar & Glover 20 Walnut ave
Edwards Sidney B 552½ Essex
Foster Frank Y 263 Brimbal ave
Foster J & Sons 184 Cabot
Gadbois Arthur J 33 Sohier rd
Gadbois Fortuna W 15 Longfellow ave
Hardy & Day 2A High B F
HILL CECIL R DEVELOPMENTS 377 Cabot See page 4
Hurlburt Job F 20 Dane
Jardine William W 12 Cove ave
Keech William J 53 Kernwood ave
Landers John F A 15 Congress
LARCOM GEORGE W 12 Vine B F See page 24
Martin Clarence W 3 Quincy park
MAYBERRY J A & SON 18 Haskell P C See page 25
McIntyre Thomas 12 Opal ave
McLarren Roy 50 Hale
Myers Howard C 112 Bridge
Parker Perley P 20 Princeton ave
PUBLICOVER BROS 97 Hart B F See page 23
Putnam Albert D 66 Winthrop ave
Terrio Charles F 110 Lothrop
Tuttle John C 23 Cross

**Carpets and Floor Coverings*

ALLEN F G FURNITURE CO 280-280A Cabot See back cover and foot lines
KRANSBERG'S 363 Rantoul See page 41

Caterers

Creed William J 17 East Corning
IRVING H H 252 Cabot See head lines
KLINK CARL E 192 Cabot See page 16
ROSS F B 7 Wallis and 256 Cabot See head lines
WARREN MELVIN L 23 Raymond ave See page 28

Cattle Breeders (Pure Bred Ayrshires)

BULRUSH FARM 330 Dodge See page 54

TIME IS MONEY Save Time by Using the Directory

SILVER'S

PLUMBING AND LIGHTING FIXTURES
For Every Purse and Purpose
44-48 Lafayette St. Tel. 1681 SALEM

Cattle Dealers

Abramovitz David 7 Riverview
Cohen Jacob 57 Williams

**Ceiling Work*

HALL EDWARD C 1 Knowlton See page 64

Cementing (Sole) Machine Manufacturers

Vulcanide Shoe Mach Corp'n 36 Kernwood ave

Cesspool and Vault Cleaning

LARCOM EMMA E MRS 6 Cox ct See page 29
Morse Frank L 4 Wellman
THOMPSON ARTHUR F 14 Colon See page 27

Chair Repairers and Seaters

Pitman Alfred E D J 42 Pond

Chamber of Commerce

BEVERLY CHAMBER OF COMMERCE 242 Cabot See page 5

Charcoal Dealers

PICKERING GEORGE W COAL CO 269½ Cabot See page 31

**Children's Furnishings*

ALMY BIGELOW & WASHBURN INC 240 Cabot See head lines
BIXBY'S INC 258 Cabot See page 33

Chip Manufacturers

(See also Potato Chip Manufacturers)
Robinson Frank A 45 Enon

Chiropodists

Kelley Luke 298½ Cabot
McGinness John W 234 Cabot
NORTHROP HENRY B 205 Cabot See general directory

Christian Association

YOUNG MEN'S CHRISTIAN ASSOCIATION 237-247 Cabot See page 6

Church Organ Repairers

Laws William W 11 East Corning

**Cigars and Tobacco*

PERT E L & CO 207 Cabot and 1 West B F See page 33
RANTOUL PHARMACY 293 Rantoul See foot lines

Civil Engineers

APPLETON THOMAS A 311 Essex See page 29
Carver George P Inc 27 River
Connolly S John 15 Everett B F
Fritz Lewis J 13 Hale Park ave
Henderson Austin B 234 Cabot rm 6
Mitchell Edgar G 191 Cabot rm 25
Richardson Albert H 9 Giddings ave
Richardson Gordon T 2 Cole
Robichau Harold V 12 Lowell
Woodbury Arthur E 30 Sherman

Cleaners and Dyers

Birstine and Breton 82 Cabot
Boyson John W 85 Cabot
City Cleansers & Dyers (Benj Kniznick) 237 Cabot
Colonial Cleansers and Dyers 61 Elliott
LeBlanc Cleaners 261 Cabot
North Shore Cleansers 145 Cabot
Quality Cleaners & Dyers 98 Park
SNOW WHITE LAUNDRY 12 Lothrop See head lines and bottom edge stamp
Supreme Cleaners & Dyers 264 Cabot

**Cleaning, Pressing and Repairing*

MAMPRE D H 242 Cabot rm 4 See page 89

Clergymen

Abbott Wenonah S Mrs 176 Cabot
Adkins Leslie J (2d Cong) 637 Cabot
Albright D Ward (Nazarene) rear 501 Rantoul
Beatty Percy G (1st Bapt) 8 Magnolia
Beckwith Kenneth D (Dane St Cong) 29 Abbott

KEEP CLEAR OF OLD DIRECTORIES
They send you miles out of your way.

Snow White Laundry
12 LOTHROP STREET
Tel. Beverly 2204

SATISFACTORY SERVICE
Is Our Motto.
We Are At Your Service.
PROMPT DELIVERIES

Blanchard Roger W (St Peter's Epis) 25 Appleton ave
Bunker Kenneth C (Wash St Cong) 17 Thorndike
Burnham Bradford H (St John's Epis) 117 Hart B F
Degan John A (St Mary's R C) 253 Cabot
Desmond Gerald D (asst St Margaret's R C) 672 Hale B F
Donaghue Joseph F (R C) 253 Cabot
Drapeau William E (St Alphonse French R C) 40 Railroad ave
Duplessis George J C (curate) 40 Railroad ave
Finkelstein Meyer (rabbi) 39 Bow
Ford Oscar C D.D. (Meth)
Gleason Matthew J rector (St Margaret's R C) 672 Hale B F
Horrigan Michael J (St Mary's R C) 253 Cabot
Immanuel 38 County way (vacancy)
Johnson Oscar F (Swedish Cong) 51 Sohier rd
Leahy Joseph W (R C) 253 Cabot
Leibovitz Morris (Jewish) 115 Elliott
Lewis Fred R (Unit) 91 Lovett
Nichols T McBride (retired) 15 Ives
Pond Clarence S (Bapt) 17 High B F
Spear Stanley G (Univ) 20 Thorndike
Rosenberg Nathan 25 W Dane

*Clock Work

DESJARDINS ERNEST 219 Cabot See page 49

Clothing and Furnishings

(See also Department Stores)
Bernson Gus 137 Cabot
Billings H W Co 196 Cabot
BIXBY'S INC 258 Cabot See page 33
Griffin D N & Co 319 Rantoul
Katz Morris I 79 Elliott
Star Department Store 355-359 Rantoul
Sterman's Men's Shop 167 Cabot

Coal and Wood Dealers

GIRDLER JOHN CO 15, 170 and 231 Cabot and 78 Water See foot lines
HOUSEHOLD FUEL CORPORATION 68 Pleasant See foot lines
Knight Samuel Sons Co (branch) 29 West B F
PICKERING GEORGE W COAL CO 269½ Cabot and 122 Washington Salem See page 31

Coats and Suits

ALMY BIGELOW & WASHBURN INC 244 Cabot See head lines
BIXBY'S INC 258 Cabot See page 33

Coil Spring Mnfrs.

Atlas Coil Spring Co 316 Rantoul

Coke

BEVERLY GAS & ELECTRIC CO (mnfrs and dlrs) 223 Cabot and River opp R R Station See page 42
BEVERLY ICE CO 127 Park See inside front cover
PICKERING GEORGE W COAL CO 269½ Cabot and 122 Washington Salem See page 31

Collectors

Tynan Edward S 106 Cabot

*Commercial Cars and Trucks (White)

BERRY R C MOTOR CORPN 282 Rantoul See head lines

Commercial Greenhouses

Caldwell Brothers 10 Conant
WARD MERTON S cor Corning & Lothrop See foot lines

*Commercial Photography

DAVENPORT STUDIO (The) 156 Cabot See page 65

Concrete Block Mnfrs.

Maggiacomo Joseph 503 Cabot
Vitale Mary Mrs 17 Roundy

*Concrete Building

TANZELLA N & SONS 1 Lee See page 27

Contractors

(See also Carpenters)
Avery Bros (sand, loam, gravel) 14 Herrick
Bryne James W 5 Tremont
CANN GEORGE W 20 King ter See page 24
CANN WILLIAM H (gen) 253 Rantoul See top edge stamp

PROGRESSIVE MERCHANTS
All Have the Latest Directory
HAVE YOU YOURS?

ALMY'S *Department Stores Since 1858*
Beverly 1091 Salem 1290

Connolly Bros 20 Oak B F
Connolly J D & Co 30 Haskell B F
Coughlin Daniel M 726 Hale B F
Cray William T 645 Hale P C
DOANE H A & CO 10 Common lane P C See page 23
DUNBAR & GLOVER 20 Walnut ave See page 24
Dwyer William P 641 Hale P C
EDWARDS STEPHEN A D (grading etc) 555 Essex See page 26
Grady James L (stone) 18 Summer
GREENLAW ELECTRIC CO (electricial) 7½-9 Wallis See page 34
Hennessey Patrick (mason) 6 Giles ave
HILL CECIL R DEVELOPMENTS 377 Cabot See page 4
LARCOM GEORGE W 12 Vine B F See page 24
Lovett Earle B 5 Princeton ave
MAYBERRY J A & SON 18 Haskell P C See page 25
McQUEENY CHARLES E (electrical) 278 B Cabot See head lines
McCURDY ARTHUR R Jr 4 Boyden ave See page 24
Morrissey Charles A 235 Essex
Morse Frank L (teaming etc) 4 Wellman
MULLIGAN J P ROOFING CO 24 Cabot See page 88
Palmer Albert O (grading etc) 8 Story ave
PUBLICOVER BROS 97 Hart B F See page 23
ROBERTSON ROBERT CO (The) (water supply etc) 220 Rantoul See colored insert
TANZELLA N AND SONS 1 Lee See page 27
THOMPSON ARTHUR F (grading etc) 14 Cole See page 27
Townsend Mial E 87 Haskell B F
Tuttle John C 23 Cross
Vitale Jerry 17 Roundy
WELCH JAMES J & CO (stone etc) 15 Front Salem See page 25

Convalescent Home

Frost Sarah F 556 Cabot
Morphew Bridie M Mrs 106 Cabot

Cooked Foods

Duquette Georgianna M Mrs 48A Beckford
Women's Food Exchange 290 Cabot

Co-operative Banks

BEVERLY CO-OPERATIVE BANK 246 Cabot See page 21

Corsets

ALMY BIGELOW & WASHBURN INC 244 Cabot See head lines
Carr Myrtie W Miss (Spencer) 13 Lenox
DeTrude Martha Mrs 8 Whitney ave
NUTTER'S BEVERLY SHOP INC 248A Cabot See head lines

Crab Meat Dealers

North Shore Crab Meat Co (Arthur Daigle) 1 Front

**Cream Dealers*

BULRUSH FARM 330 Dodge See page 54

Credit Bureau

Metropolitan Credit Service Bureau (R G Webber) 108 Lothrop

Credit Unions

Beverly Credit Union 170 Cabot
Beverly Investment & Credit Union 39 Bow
Garden City Credit Union 361A Rantoul

**Crockery Dealers*

ALMY BIGELOW & WASHBURN INC 244 Cabot See head lines

**Crushed Stone*

TANZELLA N & SONS 1 Lee See page 27
WELCH JAMES J & CO 15 Front Salem See page 25

Curtains

ALMY BIGELOW & WASHBURN INC 244 Cabot See head lines
NUTTER'S BEVERLY SHOP INC 248A Cabot See head lines

**Cut Flowers*

BURCHSTEAD DANIEL J 203 Cabot See page 39
COOK THE FLORIST 261A Cabot See page 39
CROMBIE SAMUEL B MRS 298 Cabot See head lines and back cover
FREEMAN CHARLES W 47 Dodge See page 3

CAMPBELL'S FUNERAL SERVICE SERVICE FOR ALL.
65 Cabot Street Telephone 13
Low Operating Cost
Assures Moderate Charges

CROMBIE FLOWERS 298 CABOT ST.
Telephones 989 — 2615

PEMBROKE AUBERY A 579 Cabot and 90 North st Salem See page 39
WARD JOHN L r 39 Cross See page 38
WARD MERTON S Corning cor Lothrop See foot lines
WARD RALPH W 18 Cross See foot lines

*Cylinder Grinding

BRITTON W W INC 465-467 Rantoul See page 13
G & W GARAGE INC 474 Rantoul and 8-12 Railroad ave See page 12

Dancing Teachers

Darling Dorothy E Miss 122 Cabot
Gauthier Marjorie G Miss (North Shore Dancing Academy) 130 Cabot
Mitchell Mary M Mrs 27 Chapman

*Decorating

CROSBY F H & Son (house) 14 Odell ave See page 63
D'ALESSANDRO JOHN 8 Dearborn ave See page 64
HAMILTON EARL S 20 Stone See page 64
O'HARA PATRICK F 287 Cabot See page 8
TALBOT ARTHUR F 6 Marsh ave See page 63

Dentists

Baker Guy L 74 Lothrop
Bedrick David S 32 Broadway
Burnham C Boardman 221 Cabot
Carbone Frank S 221 Cabot rm 6
Cleveland John F 286A Cabot
Cutler Maurice F 222 Cabot
Davenport Melvin E 156 Cabot
Desmond Frederick J (school) Washington school
French Walter E 425 Cabot
HASKELL EDMUND G (DMD) 173 Cabot rms 5, 18, 19, 20, 21
Hood Clarence O 221 Cabot
McKenna Ernest J (Fridays only) 163 Cabot
Murray Cornelius J 36 West B F
Pope Horace E 221 Cabot
Robertson William H 16 Hale
Ryan Charles F 145 Cabot
Tannebring Chester H (DMD) 163 Cabot
TANNEBRING WILLIAM C (DMD) 163 Cabot office hours 8 to 12 m 1:00 to 5:00 p m except Wednesdays 8 to 12 m and by appointment Tel 105
Wilson John C 173 Cabot rm 7
YEO E HENRY 25 Hale Tel 228

Department Stores

ALMY BIGELOW & WASHBURN INC 244 Cabot See head lines
Davidson's Department Store Inc 218 Cabot

*Developers—Land and Homes

HILL CECIL R DEVELOPMENTS 377 Cabot See page 4

*Developing for Amateurs

PERT E L & CO 207 Cabot and 1 West B F See page 33

*Diamonds

DESJARDINS ERNEST 219 Cabot See page 49

*Diner

COLONIAL DINER 4 Cabot at Beverly bridge See page 88

Directory Publishers

CROWLEY & LUNT 242 Cabot rm 1 See advts

*Dog Collars and Leashes

WINER BROS INC 190-198 Rantoul See page 45

Doll Hospital

Fowler Arthur H 3 Burton ave

*Doors, Sash, Blinds, Etc.

GOVE, LUMBER CO 80 Colon See page 26
POPE J F & SON 82 River See front cover
WHITAKER GORDON T 70 Dodge See page 2

*Drain and Sewer Pipe

GOVE LUMBER CO 80 Colon See page 26

IRVING'S BAKERY
TRADE HERE AND GET THE BEST!
Quality Is Our First Consideration.
252 CABOT ST. TEL. 227 BEVERLY, MASS.

CROSBY FUNERAL HOME
WILLIAM H. CROSBY
15 CHERRY STREET Tel. 1048 DANVERS, MASS.

WHITCOMB-CARTER CO 186 Cabot See back cover

*Draperies

ALMY BIGELOW & WASHBURN INC 244 Cabot See head lines
NUTTER'S BEVERLY SHOP INC 248A Cabot See head lines

*Dress Goods

ALMY BIGELOW & WASHBURN INC 244 Cabot See head lines
NUTTER'S BEVERLY SHOP INC 248A Cabot See head lines

Dresses

ALMY BIGELOW & WASHBURN INC 244 Cabot See head lines
BIXBY'S INC 258 Cabot See page 33
Bruley Ethel F Miss 278 Cabot
Denwood Dress Shop 264 Cabot
Dinerman Gertrude Mrs 360 Cabot
Franks Sarah T Miss 824 Hale B F (smr)
NUTTER'S BEVERLY SHOP INC 248A Cabot See head lines
Sortwell Elsie P Mrs 249 Hart B F

Dressmakers

Brewer Nellie Mrs 90 Hale
Denis Jennie E Miss 18 Chestnut
Fisher Jennie M Mrs 4 Lovett
Freeman Helen R Miss 49 Livingstone ave
Hibbard Harriet E Mrs 23 Ocean
Hilyard Genevieve Mrs 205 Cabot
Lalin Hilda Mrs 102 Cabot
Langton Margaret M Mrs 26 Vine B F
Low M Alice Mrs 15 Liberty
Lyman Bertha I Mrs 13 Home
McKeigue Eliza A Miss 39 Everett B F
Meuse Genevieve A Mrs 32 Mechanic
Norris Alice Mrs 61 Cabot
Poor Livillia M Mrs 23 Winthrop ave
Stewart Annah H Mrs 26 Pickett
Samblin Margaret M Mrs 26 Vine B F
Tremblay Eugenie Mrs 4 West Dane
Waters Alice F Mrs 3 Hale

Druggists

Century Pharmacy Inc 151 Cabot
Chadbourne J Edward 294 Cabot
Katz Joseph 136A Dodge
Knowlton True B 84 Cabot
Liggett's Drug Store 220 Cabot
Macaulay Joseph W 382 Cabot
Myers Henry R 146 Bridge
PERT E L & CO 207 Cabot and 1 West B F See page 33
RANTOUL PHARMACY 293 Rantoul See foot lines
Ropes Drug Co Inc 188-190 Cabot
Stone's Drug Store 434 Rantoul
United Drug Co (Liggett's) 220 Cabot

*Druggists' Sundries

COR-NIX CO 248 Cabot See page 88
PERT E L & CO 207 Cabot and 1 West B F See page 33

Dry and Fancy Goods

ALMY BIGELOW & WASHBURN INC 244 Cabot See head lines
Beverly Bargain Syndicate 137 Cabot
Clear Weave Hosiery Stores Inc 230 Cabot
Fortunato Donato 350 Rantoul
Kaplan William 146 Cabot
Kramer Myer W 355 Rantoul
Lombard's 169 Cabot
McKeigue Mary A Miss 23 West B F
NUTTER'S BEVERLY SHOP INC 248A Cabot See head lines
Star Department Store 353-359 Rantoul
Veliani Augusto 302 Rantoul

*Duco Painting

GARDEN CITY AUTO BODY CO 244 Elliott See page 10
HOWE JOHN E 55 West Dane See page 12

Dye Houses

Colonial Cleansers & Dyers 61 Elliott
Quality Cleansers & Dyers Inc 98 Park

*Dynamos and Telephones

GREENLAW ELECTRIC CO 7½ and 9 Wallis See page 34

Electrical Appliances

ALMY BIGELOW & WASHBURN INC 244 Cabot See head lines
BEVERLY GAS & ELECTRIC CO 223 Cabot See page 42
GREENLAW ELECTRIC CO 7½ and 9 Wallis See page 34
Knight Samuel Sons Co 282 Cabot
McQUEENY CHARLES E 278B Cabot See head lines
World Radio Corp Inc Agency 177 Rantoul

JOHN GIRDLER CO.
FUEL and HEATING
"Electric Furnace-Man" and "Whitty" } Stokers
Bring Your Heating Troubles to Us for Correction—
Phone Bev. 2480

R. C. BERRY MOTOR CORP.
282 RANTOUL ST., BEVERLY
Tel. Bev. 2173 or 2174

CHRYSLER & PLYMOUTH
SALES AND SERVICE
Also
WHITE TRUCKS

YOUNG T FRED 5 Abbott See page 34

*Electric Battery Repairing and Charging

BRITTON W W INC 465-467 Rantoul See page 13

*Electric Bells

GREENLAW ELECTRIC CO 7½ and 9 Wallis See page 34
McQUEENY CHARLES E 278B Cabot See head lines
YOUNG T FRED 5 Abbott See page 34

Electric Light and Power

BEVERLY GAS & ELECTRIC CO Office 223 Cabot power station River opp B & M Station See page 42

*Electric Refrigerators

ALLEN FRED G FURNITURE CO 280-280A-280B Cabot See back cover and foot lines
BEVERLY GAS & ELECTRIC CO 223 Cabot See page 42
GREENLAW ELECTRIC CO 7½ and 9 Wallis See page 34
McQUEENY CHARLES E 278B Cabot See head lines

Electrical Needle Specialist

Russo Dorothy Mrs 295 Rantoul

Electricians

GREENLAW ELECTRIC CO 7½ and 9 Wallis See page 34
LEE ELECTRIC CO 9 Wallis See page 34
Lee Joseph W 114 Lothrop
McQUEENY CHARLES E 278B Cabot See head lines
NORTH SHORE ELECTRIC CO 7½ and 9 Wallis See page 34
Rier Charles F 3 Goldsmith ave
YOUNG T FRED 5 Abbott See page 34

Elocutionists

Moulton Ida Jenness Mrs 16 Peirce ave

*Embalmers

CAMPBELL CHARLES E 65 Cabot See colored insert page 219 and foot lines
GENTLEE CURTIS H 5 Briscoe See backbone and gold stamp on front and back covers and page 345
LEE HAROLD W 9 Dane See insert and black cover and line on front cover
McKENNA J F & SON 7 Bow See page 40

Embroidery Goods

Niles Mildred A Miss 34 Lothrop

Employment Agencies

Cossey Jean M Mrs 3 Haskell P C
Murray Florence M Mrs 37 Webster B F
Ward Mary A Mrs 25 West B F

*Engine Repairing

BENDER HAROLD W 3 Appleton ave See page 51

*Engraving

DESJARDINS ERNEST 219 Cabot See page 49

*Evergreen Trees and Shrubs

WARD RALPH W 18 Cross See foot lines

Expresses

(See also Trucking)
BEAULIEU GEORGE J 11 May See page 37
BENOIT JOHN B (trucks and vans) 22 Grant See page 36
BEVERLY ICE CO 127 Park See inside front cover
Cunningham Guy W 15 Ives
Falloni Paul A (Central Exp) 9 Agate
Hinckley John L 32 Williams
HOOGERZEIL'S EXPRESS 45 Bartlett See page 36
Modugno Eugene F (Lincoln Motor Express) (3) Coolidge ave
Railway Express Agency Inc at B&M-RR sta Park
SCANLON JOHN (vans) 14 Northern ave See page 37

LESTER O. STERLING
222 CABOT ST., BEVERLY
Rogers Building—Rooms 3-4

REAL ESTATE & INSURANCE
Telephone 681

MEMBER MASSACHUSETTS REAL ESTATE EXCHANGE

Norge Refrigerators **McQUEENY'S** Paints and Wall Papers
ELECTRICAL CONTRACTOR
Tel. 674-W 278 CABOT ST. All Electrical Repairs

Smith George A 76 Essex
Speedway Express 10 Fayette
Trowt Harry E 9½ Edwards

*Farm Supplies and Fertilizers

HERRICK GRAIN CO r 58 Park See page 43
RUBINSTEIN J & SONS 277-283 Rantoul See top line on back cover
WHITCOMB-CARTER CO 182-186 Cabot See back cover
WINER BROS INC 190-198 Rantoul See page 45

*Films Developed

(See Developing and Printing)

*Fire Arms and Ammunition

WHITCOMB-CARTER CO 182-186 Cabot See back cover
WINER BROS INC 190-198 Rantoul See page 45

Fire Insurance

(See Insurance)

Fish Dealers

Mancini Ruggero 238 Rantoul
North Shore Fish Co 15 Vine B F
North Shore Lobster Co 2 Cabot
Stopford William Co Inc (The) 2 and 252A Cabot

*Fishing Tackle

WHITCOMB-CARTER CO 182-186 Cabot See back cover

Five, Ten Chain Stores, Etc.

Grant W T Co 226 Cabot
Woolworth F W & Co 238 Cabot

*Floor Sanding

O'HARA PATRICK F 287 Cabot See page 8

Florists

Abraham Herbert A 27 Dodge
BARTLETT GARDENS 4 Bisson See page 51
BEVERLY GARDENS 56 West B F See page 38
BURCHSTEAD DANIEL J 203 Cabot See page 39
Butman Charles F 10 Harwood
CHAPMAN'S GREENHOUSES 58 Hart B F See page 38
COOK CHARLES H 261A Cabot See page 39
CROMBIE'S BEVERLY FLOWER SHOP (Mrs Samuel B Crombie) 298 Cabot See head lines and back cover
FREEMAN CHARLES W 47 Dodge See page 3
Morse A B & Son 62 Bisson
PEMBROKE AUDREY A (whol) 579 Cabot See page 39
Philbrick J Waldo 121 Balch
Purkis Walter G 106 Bridge
Sammonds Harry J r 373 Cabot
Taylor Charles J 50 Rantoul
WARD JOHN L rear 39 Cross See page 38
WARD MERTON S corner Corning and Lothrop See foot lines
WARD RALPH W (Bev Cove Greenhouse) 18 Cross See foot lines

*Ford Sales and Service

HARPER GARAGE CO 211-217 Rantoul See colored insert opp name

*Foreign Money

BEVERLY NATIONAL BANK 240 Cabot See backbone and page 17

Foresters

HENDERSON & HERNDON TREE CO INC 9 Story ave See front cover
Mass Moth Department 15 Stone

Fruit and Confectionery

Appleton Frank H (fruit) 70 Winthrop ave
Cabot Fruit Store 317 Cabot
Carbone Andrew 214 Rantoul
Costa Antonio 20 Winthrop ave
Davis Arthur 38 School
Hankin Morris 7 Ellingwood ct
Laventis Fruit & Vegetable Market 198 Cabot
Maguire Alice C Mrs 268A Cabot
McNeil Roderick J 20 Front
Pelletier William E 215 Bridge
Perkins Carl W 43 Simon
Pisani Anthony 118 Rantoul
Polansky David (peddler) 24 Arthur

F. G. Allen Furniture Co. 280 Cabot Street Telephone 524
We Can Save You Money - Quality Goods - Right Prices

FRED B. ROSS Catering for Socials and Parties
ICE CREAM, FROZEN ICES AND HOME MADE CANDIES
256 CABOT STREET, Telephone 2254 QUALITY GOODS AND SERVICE

Polansky Philip M 20 Fayette
Ricci Michele 176½ Cabot
Smith Joseph (veg) 6 Chase
Sullivan John J 30 Railroad ave

*Fuel Oils

(See also Oil Dealers)

BEVERLY ICE CO 127 Park See page 2
GOLDBERG'S AUTO SUPPLY 428 Rantoul See page 14
GULF OIL CORPN 124 Water See page 58
HERSEY LELAND L 62 Bridge See page 59
HOUSEHOLD FUEL CORPORATION 68 Pleasant See foot lines
WRIGHT ERNEST 24 Odell ave See head lines

*Funeral Designs

BURCHSTEAD DANIEL J 203 Cabot See page 39
CHAPMAN'S GREENHOUSES 58 Hart B F See page 38
COOK CHARLES H 261A Cabot See page 39
CROMBIE'S BEVERLY FLOWER SHOP 298 Cabot See head lines and back cover
FREEMAN CHARLES W 47 Dodge See page 3
PEMBROKE AUBREY A 579 Cabot and at 90 North st Salem See page 39
WARD JOHN L rear 39 Cross See page 38
WARD MERTON S Lothrop cor Corning See foot lines
WARD RALPH W (Beverly Cove greenhouses) 18 Cross See foot lines

*Funeral Directors

CAMPBELL CHARLES E 65 Cabot See page 219 and foot lines
GENTLEE CURTIS H 5 Briscoe See backbone and gold stamp on front and back covers and page 345
LEE HAROLD W 9 Dane See colored insert also front and back cover
McKENNA J F & SON 7 Bow See page 40

*Funeral Service Homes

GENTLEE CURTIS H 5 Briscoe See backbone and gold stamp on front and back covers and colored insert opp name
LEE FUNERAL HOME 9 Dane See colored insert opp name also front and back covers
McKENNA J F & SON 27 Federal See page 40

Furnace & Stove Pipe Mnfrs.

Utility Metal Products Co (mfrs) 283 Rantoul

*Furnaces and Ranges

ALLEN F G FURNITURE CO 280-280A Cabot See back cover and foot lines

Furniture Dealers

ALLEN F G FURNITURE CO 280-280A-280B Cabot See back cover and foot lines
Beverly Furniture Co 285 Rantoul
Beverly Used Furniture Co 121 Rantoul
Cabot Furniture Co 255 Cabot
Cagan Charles 291 Cabot
KRANSBERG'S 363 Rantoul See page 41
Lester Frank H G (mnfr) 110 Dodge
Tompkins C F Co 132 Cabot

Furniture (2d Hand)

Beverly Used Furniture Co 121 Rantoul
Morgan Memorial Cooperation Industries and Stores Inc 204 Rantoul

*Furniture Movers

BEAULIEU GEORGE J 11 May See page 37
BENOIT JOHN B (vans) 22 Grant See page 36
HOOGERZEIL'S EXPRESS 45 Bartlett See page 36
KELLEHER JOHN C 127 Park See inside front cover
SCANLON JOHN (vans) 14 Northern ave See page 37

Furniture Repairers

LaPointe Eugene L 20 Railroad ave
Marling George M 50 Shortell ave
Pitman Alfred E D J 42 Pond
PUBLICOVER BROS 97 Hart B F See page 23
Tuttle John C 23 Cross

HURRY GET A NEW DIRECTORY
Don't Miss 2000 New Names a Year

SILVER'S PLUMBING — HEATING ELECTRICAL SUPPLIES
Wholesale—Retail
44-48 Lafayette St. Tel. 1681 SALEM

*G M C Trucks

NAUMKEAG AUTO SALES INC 4 Colon See page 10

*Garages

(See also Auto Repairs-Auto Storage)
BEAVER AUTO CO 200 Rantoul See page 15
BEVERLY MOTOR SALES 131-137 Rantoul See page 11
BRITTON W W INC 465-467 Rantoul See page 13
BUSHBY SIDNEY B 60 Dodge See page 16
G & W GARAGE CO INC 474 Rantoul also 8-12 Railroad ave See page 12
HARPER GARAGE CO INC 211-217 Rantoul See colored insert opp name
HUSSEY'S GARAGE 146 Hale See page 16
JAKWAY MOTOR CO 453 Rantoul See page 12
MURPHY EDWARD T 53 Dodge See page 14
NAUMKEAG AUTO SALES INC 4 Colon See page 10
TROWT & MURRAY 711-717 Hale B F See foot lines
WHITTEN C E & SONS 381 Rantoul See page 15

*Garden Tools

BURTON ARTHUR E 27 West B F See page 45

Gardeners

WARD MERTON S Corning cor Lothrop See foot lines
WARD RALPH W (Beverly Cove greenhouses) 18 Cross See foot lines

Gardeners (Landscape)

HENDERSON & HERNDON TREE CO INC 9 Story ave See front cover

Gas Company

BEVERLY GAS & ELECTRIC CO Office 223 Cabot cor Hale works River opp B&M Station See page 42

Gasoline Filling Stations

(See also Garages etc)
Atlantic Refining Co 43 Cabot
Brennan Thomas W 18 Lothrop
BRITTON W W INC 465-467 Rantoul See page 13
Colonial Filling Station 10-16 Cabot
Davis Bradford 79 Enon
Faulkner & Cressy 10-16 Cabot
Foye John G 127½ Bridge
G & W GARAGE INC 474 Rantoul and 8-12 Railroad ave See page 12
GOLDBERG SAMUEL 428 Rantoul See page 14
Golding Roland A 1 Dodge
Gould Calvin L 229 Hale
GULF OIL CORPN 85-121 Cabot See page 58
HARPER GARAGE CO 211-217 Rantoul See colored insert opp name
HUSSEY'S GARAGE 146 Hale See page 16
JAKWAY & D'ENTREMONT 437 Rantoul See page 12
Jenney Mnfg Co 389 Cabot
JOHNSON W T JR 295 Cabot See page 12
Ken's Texaco Filling Station 641 Hale P C
Killam Horace M 44 Enon
Leader Oil Co 104½ Cabot
Lewis Ralph E 191 Essex
MacLeod Angus D 115 Cabot
Metropolitan Ice Co 38 Enon
Murphy Edward J 19 Kernwood ave
MURPHY EDWARD T 53 Dodge See page 14
Rial Side Service Station 83 Bridge
Richard Norman P 119 Rantoul
Scotti & Son 3 and 316-320 Cabot
Shell Union Oil Corpn 25 Cabot and 590 Hale P C
Standard Oil Co of N Y 50 Cabot and 642 Hale P C
Tapper & Daley 34 Cabot
Texaco Service Station 52 Cabot
Wright Kenneth N 641 Hale PC
Zarella John H 491 Cabot

Gift Shops

Chalmers Charlotte E Mrs 9 Lowell
Friend Katherine A Mrs 267 Cabot
Myers Howard C 112 Bridge
Niles Mildred A 34 Lothrop

*Ginger Ale, Tonic, Etc.

AMERICAN SELTZER CO 7 Rantoul See front cover

*Glaziers

BAKER O M CO r 19 Mulberry See colored insert

KEEP CLEAR OF OLD DIRECTORIES
They send you miles out of your way.

Snow White Laundry
12 LOTHROP STREET
Tel. Beverly 2204 DRY CLEANING Tel. Gloucester 3023
Modern Equipment to Give Perfect Satisfaction. Prompt Deliveries. Right Prices. Let Us Serve You.

D'ALESSANDRO JOHN 8 Dearborn ave See page 64
HODGKINS E R CO 5 West B F See page 63
O'HARA PATRICK F 287 Cabot See page 8
RAYMOND C E & SONS 14½ Roundy See page 62

*Golf Course Equipment Repairing

BENDER HAROLD W 3 Appleton ave See page 51

Golf Goods

COR-NIX CO 248 Cabot See page 88

*Grading and Excavating

BEVERLY ICE CO 126 Park See inside front cover
EDWARDS STEPHEN A D 555 Essex See page 26
TANZELLA N & SONS 1 Lee See page 27
THOMPSON ARTHUR F 14 Cole See page 27

*Grain and Feed

(See Hay, Grain and Straw)
HERRICK GRAIN CO 58 Park See page 43

Granite

ABATE ADOLFO & SON 416 Rantoul See page 54

*Gravel, Sand, Loam, Etc.

EDWARDS STEPHEN A D 555 Essex See page 26
TANZELLA N & SONS 1 Lee See page 27
THOMPSON ARTHUR F 14 Cole See page 27

*Greeting Cards

Niles Mildred A Miss 34 Lothrop

Groceries and Provisions

(See also Provisions)
Acciavatti Simone 91 Elliott and 14 Davis
Adler Charles D 79 Bridge
Alberghini Adelgisa Miss 44 Beckford
Amatucci Alphonse E 4 Lyman
Beaulieu Eugene 34 W Dane
Belanger Philip 401 Rantoul
Beverly Market (Joseph P Pevritsky) 384 Cabot
Birstine Sophia Mrs 80 Cabot
Blotner Leon 284C Cabot
Bonerba Frank 297 Rantoul
Brown William H 259 Cabot
BUCCI CHARLES 262 Rantoul See page 44
Campbell Helen T Mrs 451 Cabot
Carbone Andrew 214 Rantoul
Churchill Arthur C 87 Kernwood ave
CITY HALL MARKET 199 Cabot See page 43
Columbus Market (Fred Latorella) 296B Cabot
Corte Frank 374 Rantoul
CULLIVAN WILLIAM INC 91-95 Cabot See page 43
Daley Henry H 18 Charnock
D'Ettore Salvatore 393 Rantoul
Edelstein Rose Mrs 271 Rantoul
Falloni Mary Mrs 12 Porter
Fassett's Market Inc r 579 Essex
First National Stores Inc 94, 124, 270-274, 402, 588 Cabot 36 and 437 Rantoul 146 Bridge 161 Essex and 18 West B F
Frager Max 121 Cabot
Galper Bros 83 Hale and 492 Cabot
Gangloff Robert F 302 Cabot
Giuliani Gino 246 Rantoul
Gold-Court Market 593 Cabot
Goodwin Ralph B 778 Hale B F
Great Atlantic & Pacific Tea Co (The) 100½ 200-202 Cabot 81 Bridge 289 Rantoul 11 West B F
Greenstein David 396 Cabot
Grenier Mina E Mrs 20 Bridge.
Heaphy Brothers 25 School and 127 Bridge
Hyman Charles B 18 Odell ave
Kent Merton F 1 to 5 Chapman
Lauranzano Natale 34½ W Dane
Lemieux Blanche A Miss 330½ Cabot
MacCarthy Rebecca Mrs 416 Elliott
McKnight Thomas 20 Lothrop
Mills Paul G 453 Essex
Minutillo Nicola 49 Chase
Montgomery Irene M Mrs 2 Dearborn ave
National Butchers Co 250A Cabot
North Beverly Cash Market (M Sigman) 139 Dodge
Pagliaruli Domenico 261 Rantoul
Panneton Leo J 63 Front
Panunzio Doidato 92 Rantoul
Pappas John C 268 Rantoul
Perry Laurence A 136 Dodge

IPSWICH DIRECTORY
Now Compiling for 10 Towns in Northern Essex County.
CROWLEY & LUNT

ALMY'S *Department Stores Since 1858*
Beverly 1091 **Salem 1290**

Pinsonnault Minnie Mrs 14 Burton ave
Pioneer Food Stores (C D Adler) 123 Hale
Pisani Michele 120 Rantoul
Plamondon Horace J 55 Elliott
Ricci Eleanora Mrs 346 Rantoul
Roccio Amalia Mrs 144 Park
RUSSO LOUIS C 10 West B F See page 44
Saulenas Andrew A 18½ Porter
Snyder Rose Mrs 68 Cabot
Stop & Shop 214 Cabot
Terrio Philomen Mrs 347 Elliott
Terzakis John 298 Rantoul
Todd's Market 61 Bridge
Van Dine Joseph C 285D Cabot
Varnavas Charles 55 Cabot
Walkup Chester E 25 Trask
Wirling Arthur G 92 Dodge
Zarella James P 496½ Cabot

Groceries (Whol.)

NORTH SHORE WHOLESALE GROCERY CO (whol) (B Frederick Yoffa) 60 River See page 44

Guitars

(Decca and Gibson)
YE BRUNSWICK SHOPPE 266 Cabot See page 55

Gutters and Conductors

GOVE LUMBER CO 80 Colon See page 26
POPE J F & SON 68-92 River See front cover

Hairdressers

Aldrich Phyllis B Miss 780 Hale B F
Amore Frank 266 Rantoul
Aucone Edward 27 Cabot
Barry Kathleen J Miss 509 Rantoul
Beaulieu Helene M Mrs 5 Eastern ave
Bourque William W 269C Cabot
Brackett Florence S Mrs 509 Rantoul
Brancato John 9 West B F
Buckle Elizabeth C Mrs 234 Cabot
Callely Mary A Miss 234 Cabot
Carr Bessie M Miss 13 Lenox
Carrier Erase 482 Rantoul
Chouinard Albert 260A Cabot
Christie Maude M Mrs 19 Essex
Crisafulli Frank 89 Elliott
Cucinelli Amelio 285B Cabot
Cyr Mary Mrs 321B Cabot
Davies Marion A Mrs 312 Cabot
Delaney John 90 Cabot
Delia James 254 Rantoul
DeSantis Attilio 321B Cabot
DiVincenzo Albert 321B Cabot
Dumas Alma Mrs 286A Cabot
Enos Manuel F 269C Cabot
Fortunato Donato 354 Rantoul
Fumarola Mary Miss 22 Winthrop ave
Galluzzi Joseph 272 Rantoul
Garabedian Edward 51½ Broadway
Gaudreau Francis X 40 West B F
Godzyk Florence Miss 780 Hale B F
Hall Corinne G Mrs 20 Home
Jacques Romeo 143 Cabot
Jardine Walter H 242 Cabot rm 27
Johnson Ruth M Mrs 63 Cabot
Kenney Mary L Miss 265 Cabot
Knowlton Gladys H Mrs 269 Cabot and 780 Hale B F
LeBel Rita H Mrs 235 Cabot
Lee Jessie A Miss 234 Cabot
LePage Alice M Miss 235 Cabot
Luther Exilda M R Mrs 37 Giles ave
Manning Bertha L Miss 129 Colon
Martin Helen E Miss 222 Cabot
Munro Anna M Mrs 242 Cabot
Navarra Pasquale 104 Bridge
Paolillo Emil 142 Rantoul
Pappas John G 136 Dodge
Patch Hilda S Mrs 50 Broadway
Pert Grace E Mrs 86 Hale
Petrosino Domenico 330A Rantoul
Pickard (Mabel M) Beauty Shop 221 Cabot
Pranikoff Joseph 164 Cabot
Publicover Lillian M Miss 181 Hart B F
Record Ida E Mrs 38 Whitney ave
Roland Victor D 242 Cabot rms 7-8
Ryan Gertrude M Mrs 234 Cabot
Scanzani Armando 285B Cabot
Shepard Mabel M Mrs 221 Cabot rm 3
Stone A Pearl Mrs 301 Cabot
Sullivan George A 24½ Cabot
Tarlow Sophie Miss 399 Cabot
Troisi Florenzo 124A Rantoul
Wall Mary G Mrs 205 Cabot
Williams Sylvia T Mrs 278A Cabot
Wolocko Sophie Mrs 286A Cabot
Xiarhos George 304 Cabot

**Hand Laundry*

GORDON ASENATH MRS (North Shore Hand Laundry) 66 Bisson See page 52

Hardware

BURTON ARTHUR E 27 West B F See page 45

RANTOUL PHARMACY *Your Registered Prescription Store*
Rantoul, cor. Pond St. Tel. 2478 or 635

ERNEST WRIGHT ICE AND OIL
RIGHT PRICES
PROMPT DELIVERIES
THE QUALITY ICE THAT GIVES SATISFACTION
Our Trucks Can Serve You Daily. Office and Res. 24 ODELL AVE., Beverly, Mass. Tel. 764

Gilford Elbridge H 380 Cabot
Hamilton's Paint & Hardware Co 311 Rantoul
Murphy M T & Co 36 West B F
WHITCOMB-CARTER CO 182-186 Cabot See back cover
WINER BROS INC 190-198 Rantoul See page 45

*Hats and Caps

ALMY BIGELOW & WASHBURN INC 244 Cabot See head lines
BIXBY'S INC 258 Cabot See page 33

Hay, Grain and Straw

HERRICK GRAIN CO 58 Park See p 43

*Heating and Ventilating

CALLAHAN AUGUSTINE J 29 Haskell P C See page 66
ELLIOTT JAMES & SON 279 Cabot See page 67
LYMAN H GUY CO 329 Rantoul See page 66
MURPHY JOHN P 260 Cabot See front cover
PIERCE W J & CO 19 West B F See page 66
ROBERTSON ROBERT CO 220 Rantoul See colored insert page 219
RUBINSTEIN JACOB & SONS 277-283 Rantoul See line on back cover

*Home Builders and Developers

HILL CECIL R DEVELOPMENTS 377 Cabot See page 4

Home for the Aged

Salkins Laura M Mrs 17 Briscoe

Hops and Malt

Seligman Meyer 313 Rantoul

Horse Dealer

Morse Frank L 4 Wellman

*Horsemen's Supplies

WHITCOMB-CARTER CO 182-186 Cabot See back cover

*Horseshoers

FRIEND BROS 477 Rantoul See page 22

Horticulturists

BEVERLY GARDENS 56 West B F See page 38

*Hosiery

ALMY BIGELOW & WASHBURN INC 240 Cabot See head lines
BIXBY'S INC 258 Cabot See page 33
NUTTER'S BEVERLY SHOP INC 248A Cabot See head lines

Hospital

Beverly Hospital Herrick corner Heather

*Hospital Supplies

PERT E L & CO 207 Cabot and 1 West B F See page 33
RANTOUL PHARMACY 293 Rantoul See foot lines

Hotels

(See also Boarding and Lodging Houses)
Bond Hotel 80 Railroad ave
Hitching Post Inn 56 Lothrop
Park Hotel 146 Rantoul
Tunipoo Inn 8 Vine B F (smr)

House Cleaning

Beverly House Cleaning Co 269½ Cabot

*House Finish

GOVE LUMBER CO 80 Colon See page 26
POPE J F & SON 82 River See front cover

*Household Furnishings

ALLEN F G FURNITURE CO 280-280A-B Cabot See back cover and foot lines
KRANSBERG'S 363 Rantoul See page 41

Ice Cream (Mnfrs.)

Beverly Ice Cream and Candy Parlor 139 Cabot

Merton S. Ward FLORIST
FUNERAL AND WEDDING WORK A SPECIALTY
Grower of Cut Flowers, Greenhouse Plants in Season, Bedding Plants, Spring Vegetables, Vegetable Plants.
GREENHOUSES: COR. CORNING AND EAST LOTHROP STS. TEL. 2536

The Quality Press Printing Service

67 WALLIS STREET Tel. Beverly 700 BEVERLY, MASS.

ROSS FRED B 256 Cabot See head lines

Ice Dealers

BEVERLY ICE CO 127 Park See page 2
Davis Frank B 15 Gregg
HERSEY LELAND L 62 Bridge See page 59
HILL S M ICE CO 91 Park and 391 Cabot See head lines
Hilton Austin H 21 Hillside ave
Iovanna Charles J 28 Arthur
WRIGHT ERNEST 24 Odell ave See head lines

Ice Houses

BEVERLY ICE CO r 234 Essex See page 2

**Ice King Field Saws*

HUSSEY PLINY E 146 Hale See page 16

**Infants' and Children's Furnishings*

ALMY BIGELOW & WASHBURN INC 244 Cabot See head lines

**Insect Work*

HENDERSON & HERNDON TREE CO INC 9 Story ave See front cover

**Insecticides*

WHITCOMB-CARTER CO 182-186 Cabot See back cover

**Inside House Finish*

GOVE LUMBER CO 80 Colon See page 26

Insurance Adjuster

Herrick Luther K 12 Bertram

Insurance Agents

Aldrich Roy E (life) 16 Franklin pl
BERNSON MAURICE B 242 Cabot rm 21 See page 46
Bradstreet Alvah J 2nd 1 Friend
Brady George W 643 Hale
Brindle Albert J 110 Colon
Burke Joseph P 173 Cabot rm 11
Cameron Insurance Agency (acc) 87 Lovett
Colby Henry L (life) 132 Dodge
EDWARDS DORA L MISS 555 Essex
Essex County Realty Co 94½ Cabot
Fleming Charles H 8 Bertram
FLINT WALTER S 170 Cabot See page 48
FORNESS & MORGAN 173 Cabot See foot lines
Gove Edwin W 222 Cabot
GROSE CHARLES B 242 Cabot rm 24 See page 47
Grotjohann Herman O 26 Whitney ave
Hayes John E 150 Bridge
Hennessey Leonard J 21 Thorndike
Hutchings Roland W (life) 27 Broadway
KEARNS MARK A 4 Ashland See page 47
LEE FRASER & PATCH INC 234 Cabot rms 3 and 4 See page 47
LEFAVOUR ISSACHAR & SON 173 Cabot and 16 Washington See page 48
McPHERSON JAMES 173 Cabot rm 12 See page 47
MORGAN LESLIE 173 Cabot See foot lines
Nickerson Donald W 221 Cabot
RUBINSTEIN MAX 242 Cabot rm 21 See page 46
Stanley Halsey D 7 West Dane
STERLING LESTER O 222 Cabot rm 17 See foot lines
Toomey John W Hillcrest rd P C
Trask Charles W Essex ave

Insurance (Savings Bank)

BEVERLY SAVINGS BANK 175 Cabot See front cover

Inventor

Wilkinson J Franklin 2 Vestry ter

Investments

Ebsen Arthur C 222 Cabot
Federal Investment Asso 10 Baker ave

**Jewelers*

(See also Watchmakers)
DESJARDINS ERNEST 219 Cabot See page 49

Junk Dealers

Copp Arthur 9 Marsh ave and 121 Rantoul

TROWT & MURRAY JOHN A. TROWT, Prop. 711-717 Hale St. Beverly Farms

PACKARD—SALES AND SERVICE

Cars for Rent. Storage. Supplies. Sundries. Automobile Repairing.
Telephone 9

Be Accurate In ADDRESSING YOUR MAIL. Use the Directory.

Fushpanski Emil J 219 Brimbal ave
Kanter Saul rear 20 Summit ave
Pofcher Harry 8 School
Russell Gordon A 58½ Pleasant
Workman Leslie R 15 Cox ct and 331 Rantoul
Zack Abraham 69 Park

Justices of the Peace

Commissions usually renewed	Expire
Burchstead Myra T	Dec 27 1940
Cameron Hollis L	Mch 9 1945
Casey Thomas J	Oct 30 1942
Childs Harold C	Dec 5 1941
Crosby Roy F	Jan 18 1940
Fleming Charles H	Oct 25 1940
Flint Walter S	May 31 1940
FORD LAWRENCE A	Oct 3 1941
GOVE GEORGE A	May 9 1941
LEE CHARLES F	July 25 1941
LORING AUGUSTUS P JR	Mch 2 1945
PATCH BENJAMIN A	Sept 12 1941
PORTER FRED H	Feb 2 1945
Seaver Percy E	Jan 22 1944
Silverio Joseph B	Feb 23 1940
Simon Joseph L	Apr 7 1944
Stanley Halsey D	July 6 1939
Vaughan Samuel	June 28 1940
Welsh Albert F	Aug 17 1939
Weyburn Lyon	Aug 12 1943

**Kalsomining and Tinting*

BAKER O M CO 19 Mulberry See colored insert page 220
CROSBY F H & SON 14 Odell ave See page 63
HODGKINS E R & CO 5 West B F See page 63
O'HARA PATRICK F 287 Cabot See page 8
RAYMOND C E & SON 14½ Roundy See page 62

Kennels

Harvey William J A (Twin Hill) 91 Hart B F
Home Acres Kennels (L G Foan) 343 Dodge
Hughes Arthur 79 Enon
Millett Edward L 65 Conant
Pride's Hill Kennels 95 Hull
Thompson Edward 238 Essex

Kindergarten

Gates Winifred L Miss Y M C A Bldg
Glidden Marion E Mrs 19 Chapman

**Kitchen Furnishing Goods*

ALMY BIGELOW & WASHBURN INC 244 Cabot See head lines
BURTON ARTHUR E 27 West B F See page 45
WHITCOMB-CARTER CO 182-186 Cabot See back cover
WINER BROS INC 190-198 Rantoul See page 45

**Ladies' Hosiery and Furnishings*

ALMY BIGELOW & WASHBURN INC 244 Cabot See head lines
NUTTER'S BEVERLY SHOP INC 248A Cabot See head lines

Ladies' Tailors

MAMPRE D H 242 Cabot rm 3 See page 89

**Land Development*

HILL CECIL R DEVELOPMENTS 377 Cabot See page 4

Landscape Architects

BARTLETT GARDENS 4 Bisson See page 51
EDWARDS ROBERT A Foster st at Paradise Crossing
HENDERSON & HERNDON TREE CO INC 9 Story ave See front cover
WARD RALPH W (Beverly Cove Greenhouses) 18 Cross See foot lines

**Landscape Materials*

BARTLETT GARDENS 4 Bisson See page 51

Landscape Work

BARTLETT GARDENS 4 Bisson See page 51
BEVERLY GARDENS 56 West B F See page 38
HENDERSON & HERNDON TREE CO INC 9 Story ave See front cover
WARD JOHN L r 39 Cross See page 38

Last Block Mnfr.

Stuart F W Co 97 Rantoul

HURRY GET A NEW DIRECTORY Don't Miss 2000 New Names a Year

S. M. HILL COMPANY
ICE AND OIL DELIVERIES ANYWHERE
We invite you to inspect our line of Air-Conditioned Ice Refrigerators on display at our show room. Our prices will interest you.
91 PARK STREET, BEVERLY, MASS. TEL. 1372-W

Last Manufacturers

Beverly Last Co 227 Rantoul
Stuart F W Co Inc 97 Rantoul

Laundries

GORDON ASENATH MRS 66 Bisson and 4 Middle See page 52
Hansen Anna R Mrs 45 Cabot
Jeffs Charles W 2 Beacon
MacCarthy James B 418 Elliott
Peter's Laundry & Supply Co Inc 104 and 290 Cabot and 275 Rantoul
SALEM LAUNDRY CO 51 Lafayette st Salem See page 50
Shattuck Gertrude W Mrs 13 Walnut ave
SNOW WHITE LAUNDRY INC 12 Lothrop See head lines and bottom edge stamp

Laundries (Chinese)

Chin Charlie 281C Cabot
Him Soo Hoo 5 Wallis
Quong Sing Laundry 79 Cabot
Sing Yee 77 Elliott
Yee Charlie 46 Beckford

**Lawn Building and Grading*

TANZELLA N & SONS 1 Lee See page 27
THOMPSON ARTHUR F 14 Cole See page 27

Lawnmower Service

BENDER HAROLD W 3 Appleton ave See page 51
Duquette Ovide A 9 Abbott
McCormack Donald J 311 Cabot
THOMPSON ELBRIDGE A 59 Park See page 53

Lawyers

Birmingham John C 221 Cabot rms 10-11
Birstine Lena L Miss 5 Pleasant
Boyden Albert 6 Washington
CAGAN SARA STERN 222 Cabot rms 11-12
CAGAN SAUL J 222 Cabot rms 11-12
CAGAN & CAGAN 222 Cabot rms 11-12
Cameron Hollis L 173 Cabot rm 16
Casey Thomas J 28 Hale
Childs Harold C 25 Odell ave
Cicchetti Albert M 85 Elliott rm 6
Cole Howard W 36 Washington
Conway Hugh J 5 Fayette
Duane Lawrence E 222 Cabot rm 17
English William D 67 Boyles
FORD LAWRENCE A 221 Cabot rms 10 and 11
Foster John M 26 Washington
GLOVSKY ABRAHAM 234 Cabot
Heaphy Matthew J 14 Wellman
Herrick Luther K 12 Bertram
Hobson Arthur L jr 67 Glover
Keach Archie R 257 Cabot
Kearns Lawrence M 4 Ashland
Kelly Joseph A 100 Lothrop
Kenway Herbert W 29 Atlantic ave
LEDERMAN BENJAMIN 242 Cabot
Lefavour Willis W 37 South ter
LORING AUGUSTUS P JR 34 Thissell P C
Loring Caleb 569 Hale P C
MacDonald Herman A 62 Hart B F
Marshall William Jr 234 Cabot
Massarello Philip 242 Cabot
McCarthy Charles C 133 Valley B F
McDonald George P 222 Cabot
McNeil Daniel F 18 County way
Metcalf Charles H 173 Cabot
Murch Leroy C 173 Cabot rm 10
PATCH ROY K 234 Cabot
Perkins Benjamin 10 Sargent ave
Quinn Thomas C 15 Sherman
Sears Horace J H Hillcrest rd P C
Seaver Percy E 242 Cabot
Shaw Oscar M 8 Washington
Silverio Joseph B 222 Cabot
Simon Harry A 397 Cabot
Simon Moses I 242 Cabot rm 5
Stern Max 69 Dane
Stern Sara R 222 Cabot rms 11-12
Sullivan John F 8 Sherman
SULLIVAN THOMAS S 173 Cabot rm 12
Toll Morris 242 Cabot rm 21
Vaughan Samuel 908 Hale B F
Wallis Frank B 5 Quincy pk
Welsh Albert F 16 Fayette
Weyburn Lyon Paine ave P C
White Peregrine 42 Washington
White Samuel P 42 Washington
Whittemore George H 11 Winter
Wilks Norman 10 Magnolia
Woodberry Charles D 52 Baker ave

Leather Machinery Manufacturers

United Shoe Machinery Corporation 181-231 Elliott

Household Fuel Corp. "THE CELEBRATED D L & W BLUE COAL"
HENRY S. ARCHER, Manager 68 PLEASANT STREET TEL. 2095
RANGE AND FUEL OILS

FRED B. ROSS Catering for Socials and Parties
ICE CREAM, FROZEN ICES AND HOME MADE CANDIES
256 CABOT STREET, Telephone 2254 QUALITY GOODS AND SERVICE

Licensed Liquor Dealers

Package Goods Stores
(All Kinds of Liquors)

Beverly Package Co Inc 100 Cabot
Butts & Foley 100 Cabot
Lyons & Gorfinkle 380 C Cabot
Russo Mary C Mrs 38 West B F
Seligman Meyer 313 Rantoul
Simpson Edward A 52½ Bridge
SULLIVAN'S PACKAGE STORE INC 285C Cabot See page 21

Package Goods Stores
(Beer & wines only)

Adler Charles D 79 Bridge
Fossa Emilio 81 Cabot
Pevritsky Joseph 384 Cabot
Ricci Michele 346 Rantoul

Restaurants
(All kinds of liquors, beer included)

Baker Max 392 Cabot
Berman Samuel L 54 Cabot
Blackstone Cafe Inc 323 Rantoul
Bright & Duggan 28½ Cabot
Carbone Andrew 208½ Rantoul
Colonial Cafe 306A Cabot John E Hayes mgr
Dreamland Cafe 90 Rantoul
Giuliani Gino 248 Rantoul
Laffy Lawrence 13 Enon
Makros Angel 59 Broadway
Morris Barnet 129 Cabot
New Rose Cafe Inc 136 Rantoul
Paglia Alfredo 258 Rantoul
Roma Gardens Inc 404A Cabot
Roumas Charles J 104 Cabot
Seaview Inc 96 Kernwood ave
Theriault Placide 97 Elliott

Restaurants
(Beer and wines only)

Brown Jeremiah F 29 Cabot
Doucette Arthur 719 Hale B F
Goldberg Harry I 233 Cabot
Lauranzano Natale 34½ West Dane
Pinciaro Henry E 116 Rantoul
Robinson Frank A 45 Enon
Synodinos Arthur 24 West B F

Drug Stores
(Package Goods)

Cabot Pharmacy 84 Cabot
GALLUZZI NICHOLAS V 293 Rantoul See foot lines
Myers Henry R 146 Bridge
Stones Drug Co 436 Rantoul

Innholders

Audet Louis P 146 Rantoul
Bond Hotel 80 Railroad ave
Tunipoo Inn 8 Vine B F

Clubs

Building Association B P O E 75 Cabot
Federal Building Association 22 Federal
Franco-American Club 131 Rantoul
Italian Community Club 306-310 Rantoul
Jubilee Yacht Club 16 Maple ave
Union Club 145 Cabot
United Shoe Machinery Co Club House McKay

**Lime, Cement and Masons' Supplies*

GIRDLER JOHN CO 15, 170 and 231 Cabot and 78 Water See foot lines
PICKERING GEORGE W COAL CO 269½ Cabot See page 31

**Linens*

ALMY BIGELOW & WASHBURN INC 244 Cabot See head lines
NUTTER'S BEVERLY SHOP INC 248A Cabot See head lines

Linotype Parts (Mnfr.)

Reid Bros Co Inc 138-140 Elliott

**Loam*

TANZELLA N & SONS 1 Lee See page 27

Loan Companies

Personal Finance Co 222 Cabot

Locksmiths, Etc.

Faulkner Herbert G 9 Abbott
RUBINSTEIN JACOB & SONS 277-283 Rantoul See back cover

Lodging Houses

(See also Boarding Houses and Hotels)

Courtis Ida B Mrs 76 Cabot
Decie Albert S 45 Broadway
Field Lillienne I Mrs 451 Rantoul
Harlin Ella L Mrs 366 Cabot
Hitching Post Inn (The) (L A Moran) 56 Lothrop
Hotel Bond (Max Birin) 80 Railroad ave
Jones Ida A Mrs 7-11 Railroad ave

TEL. SALEM 392
PARSONS' LAUNDRY
Quality Laundry and Cleaning Services
72 LORING AVENUE SALEM, MASS.

SILVER'S

PLUMBING AND LIGHTING FIXTURES
For Every Purse and Purpose
44-48 Lafayette St. Tel. 1681 SALEM

Makros Angel 25 Park
New Elliott Chambers (Mrs Mary L Phillips) 436 Rantoul
Park Hotel 146-148 Rantoul
Powers Alice M Mrs 92 Cabot
Pyne Margaret E Mrs 16 Chapman
Sterling Anne S Mrs (tourists) 86 Dodge
Terry Margaret E Mrs r 290B Cabot

*Long Distance Trucking

BENOIT JOHN B 22 Grant See page 36
HOOGERZEIL'S EXPRESS 45 Bartlett See page 36
SCANLON JOHN 14 Northern ave See page 37

Lumber Dealers

GOVE LUMBER CO 80 Colon See page 26
POPE J F & SON 68-92 River See front cover
PUBLICOVER BROS 97 Hart B F See page 23
WHITAKER GORDON T 70 Dodge See page 2

Lunches, Etc.

(See also Restaurants)
Baker Max 392 Cabot
Blackstone Cafe 323 Rantoul
Brown Jeremiah (Miah's Lunch) 29 Cabot
Carbone Frances Mrs 79½ Cabot
Carbone Louis F 208 Rantoul
Colonial Cafe Inc 306A-B Cabot
COLONIAL DINER 4 Cabot See page 88
Dreamland Cafe Inc 90 Rantoul
Field R Winslow 502 Rantoul
Laffy Lawrence M 13 Enon
Malone Mary F Miss 131 West B F
Michelson's (ice cream etc) 552 Cabot
Morris Barnett (Liberty) 129 Cabot
Osheroff Joseph 105 Rantoul
Paglia Alfredo 258 Rantoul
Petronzio Peter Inc 134-136 Rantoul
Pinciaro Henry E 116 Rantoul
Robinson Frank A 45 Enon
ROSS FRED B 256 Cabot (See head lines
Seaside Cafe 10 Bay (smr)
Theriault Placide 95 Elliott
Wallis Gilbert 28 Cabot
Ware Samuel H 188 Rantoul

*Machinery Wreckers

PARK WRECKING CO 122 Park See page 15

Machinists and Machinery Mnfrs.

BENDER HAROLD W (mach) 3 Appleton ave See page 51
BRITTON W W INC 465-467 Rantoul See page 13
Glidden Mfg Co 55 Broadway
Gurnard Mfg Co 97 Rantoul
Reid Bros Co Inc 138-140 Elliott
THOMPSON ELBRIDGE A 59 Park See page 53
United Shoe Machinery Corporation 181-231 Elliott
Vulcanide Shoe Machinery Corp 36 Kernwood ave

*Maps of Beverly

CROWLEY & LUNT 242 Cabot rm 1 See advts

Marble and Granite

ABATE A & SON 416 Rantoul See page 54
KIMBALL BROS 7-9 Dodge st Salem See colored insert

Market Gardeners

(See Commercial Greenhouses)
Appleton Horace F 25 Hull
Boron Joseph Hill
Caldwell Brothers 10 Conant
Edwards Benjamin 1 556 Essex
Elliott Stephen H 458 Essex
Foster Henry F 259 Essex
Lee Charles S 467 Cabot
Symmes Lewis R 620 Cabot
Patch Roy L 500 Essex
Woodbury Harry C 634 Cabot

Masons

(See Stone Masons)
Buckle Edmund C 24 Giles ave
Clemenzi John 110 Elliott
Crosby Guy A 22 Crescent ave
Crosby Wendell H 30 Ashton
EDWARDS STEPHEN A D 555 Essex See page 26
Grady James L 18 Summer
Hennessey Patrick 6 Giles ave
Incampo Pasquale 5 Kittredge

KEEP CLEAR OF OLD DIRECTORIES
They send you miles out of your way.

Snow White Laundry
12 LOTHROP STREET
Tel. Beverly 2204

SATISFACTORY SERVICE
Is Our Motto.
We Are At Your Service.
PROMPT DELIVERIES

Maggiacomo Joseph (cement blocks) 503 Cabot
McCURDY ARTHUR R JR 4 Boyden ave See page 24
Parker Perley P 20 Princeton ave
TANZELLA N & SONS 1 Lee See page 27
Upton Edmund A (plasterer) 32 Budleigh ave
WELCH JAMES J & CO 15 Front Salem See page 25
Woodberry E P & W C 170 Hale

Masseuses

Buckley Ann G Mrs 37 Herrick
Pepper Lillie M Mrs 2 Butman

Master in Chancery

Cameron Hollis L 173 Cabot
McNeil Daniel F 18 County way

Meat Dealers

(See Provisions)

Mechano Therapist

Collins Patrick H 65 Ellsworth ave

Medical Examiners

(7th Essex Dist)
Stickney Whitman G 13 Thorndike (Associate)
Stone Ralph E 15 Lake View ave

**Men's Furnishings*

ALMY BIGELOW & WASHBURN INC 244 Cabot See head lines
BIXBY'S INC (suits) 258 Cabot See page 33

**Milk (Tested Herd)*

BULRUSH FARM 330 Dodge See page 54

Milk Dealers

Bresnahan W F & Sons 45 Butman
BULRUSH FARM 330 Dodge See page 54
Chaloner Guy B 141 Balch
Gasper Lester B 17 Conant
Hood H P & Sons 131 Conant
Laroe & Burr 14 King ter
Lefavour Howard R 24 Beckford
Morse Ralph A 22 Woodland ave
Porter Eustace W 5 Netherton ave
Roberts Gage L r 132 Balch

Mill Work

DOANE H A & CO 94 Corning See page 23
POPE J F & SON 68-92 River See front cover
SHEPHERDSON ALBERT 126 Park

Millinery and Millinery Goods

ALMY BIGELOW & WASHBURN INC 244 Cabot See head lines
BIXBY'S INC 258 Cabot See page 33
Jeanette's Hat Shop 262A Cabot
Silva Eleanor G Miss 25½ West B F
Silver Ida Miss 228 Cabot
Sullivan Katharine F Miss 5 Hale

Monuments

ABATE A & SON 416 Rantoul See page 54
KIMBALL BROS 7-9 Dodge st Salem See page 346

**Mortgages*

FORNESS & MORGAN 173 Cabot See foot lines
LEE FRASER & PATCH INC 234 Cabot rms 3 and 4 See page 47
FLINT WALTER S 170 Cabot See page 48
LEFAVOUR ISSACHAR & SON 173 Cabot and 16 Washington See page 48
MORGAN LESLIE 173 Cabot See foot lines

Motion Picture Service

Cole Elmer S 5 Columbia rd

Motorcycle Dealers

BRITTON W W INC 465-467 Rantoul See page 13

Music

(See Sheet Music)

Music Teachers

(See also Schools)
Bradstreet Cora S Miss (piano) 59 County way
Cacciola Vito 371 Rantoul
Comstock Edna J Miss 95 Bisson

PROGRESSIVE MERCHANTS
All Have the Latest Directory
HAVE YOU YOURS?

ALMY'S *Department Stores Since 1858*
Beverly 1091 Salem 1290

CROWLEY GERTRUDE WALKER MRS (voice) 18 Mt Vernon st Salem See page 117
Cushing Margaret R Mrs 6 Frankwood ave
Demack Leo C 86½ Essex
Denessen Conservatory of Music 286A Cabot
Durkee Lucy H Mrs 37 Wallis
Endicott Alice T Miss 242 Cabot rm 19
Gladding Katherine E Miss 32 Butman
Green P Gordon (violin) 242 Cabot
Heath Christina E Mrs 19 Essex
Keighley Elkanah H 10 Ives
McNeil Mary E Miss 12 Woodland ave
Merrill Leverett B (voice) 242 Cabot rm 18
Morgan Clarence E (piano and organ) 5 Burton ave
Oberg Dorothy T Miss 9 Summer
Scoville George F 11 Judson
Slaven John A 495 Rantoul
Smith Flora H Miss 213 Bridge
Trull Gladys Miss r 28 Hart B F
Tufts Virginia P Miss 4 Lake Side ave
Upton Charles B 67 Bridge
Van Steenburg Harry A 11 Clifton ave
Walker Maynard E (violin) 9 Lake View ave
Walsh Mary A Miss 38 Bow

Musical Instruments

YE BRUNSWICK MUSIC SHOPPE 266 Cabot See page 55

**Musical Instrument Repairing*

YE BRUNSWICK MUSIC SHOPPE 266 Cabot See page 55

Musical Merchandise

Cagan Charles 291 Cabot
YE BRUNSWICK MUSIC SHOPPE 266 Cabot See page 55

News Dealers

Doble Leon C 231 Cabot
Foster Nathan H 159 Cabot
Foster R G & Co 83 Cabot
Houdush Leon 24A Cabot
Morgan Clarence E 275 Cabot
North Shore News Co (whol) 31 Park
Shepard Evaleta M Mrs 174-178 Rantoul

Newspaper Correspondents

Blaisdell William C 148 Balch
MURNEY ROBERT J (Boston Globe and Salem News) 263 Cabot See page 57
Stanton Lawrence P (Boston Herald) 36 Wallis

Newspapers, Etc.

Aegis High School
BEVERLY EVENING TIMES 110-114 Cabot See page 56
Hit and Miss High School
Mekeel's Weekly Stamp News 31 Peirce ave

Notaries Public

Commissions usually renewed	Expire
Annable Benjamin M	April 5 1940
Ardito Alessio	Feb 2 1945
Bartol Arthur	Feb 3 1944
Bayley Edwin A	Oct 19 1939
Beckford Francis S	Dec 23 1944
Birmingham John C	May 6 1943
Birstine Elena L	Jan 18 1946
Black Alexander W	Apr 14 1944
BOTT THOMAS H	Mch 20 1942
Boyden Albert	June 29 1943
Bunker John P	Dec 14 1939
Burke Joseph P	Aug 10 1945
Burnham John H	Aug 17 1939
Byrne Edward R	Mch 9 1945
CAGAN SARA STERN	June 20 1942
CAGAN SAUL J	Nov 23 1939
CAMPBELL CHARLES E	Sept 28 1945
Cicchetti Albert M	Oct 8 1944
Cole Howard W	Feb 24 1944
Coleman Philip H	May 16 1941
Connolly S John	Jan 18 1940
Conrad Estella J Miss	Apr 14 1944
Conway Hugh J	Apr 21 1944
Cook William H	Mch 8 1946
Corning Earl W	Feb 3 1944
Currier Francis E	July 11 1941
Cutler Royal M	June 2 1944
Dexter Franklin	Jan 18 1946
Dodge Clytie E	Jan 17 1941
Dodge Margaret S	May 13 1943
Dronsfield Ralph W	Apr 13 1945
Duane Catherine A	Dec 16 1943
Duane Lawrence E	June 2 1944
Ebsen Arthur C	Oct 25 1940
EDWARDS DORA L	Jan 24 1941
Eldredge Edward P	Nov 23 1939
FOSTER FRANK W	Mch 25 1943

CAMPBELL'S FUNERAL SERVICE SERVICE FOR ALL.
65 Cabot Street Telephone 13
Low Operating Cost
Assures Moderate Charges

CROMBIE FLOWERS 298 CABOT ST.
Telephones 989 — 2615

Foster George A May 24 1940
Foster James W May 1 1942
Foster John M Apr 24 1942
Fullerton James P Apr 27 1945
Gay Earl E June 22 1943
GENTLEE CURTIS H Feb 16 1945
Gilbert Eleanor B Mch 24 1944
GLOVSKY ABRAHAM Dec 23 1945
Goodwin Albert K Feb 23 1945
GOVE ROBERT H Dec 18 1942
Harrington Francis J May 15 1942
Hawes Edgar P Nov 2 1945
Hayward Bertha L May 9 1941
Heaphy Matthew S Mch 13 1942
Herrick Luther K May 1 1942
Hood Caleb B Nov 13 1942
Kearns Lawrence M Jan 4 1946
Kelly Joseph A Apr 12 1946
Kelly Thomas J Nov 30 1943
Kenney Orin S Dec 30 1943
Kenway Herbert W Dec 28 1940
Killcoyne Francis J July 14 1944
Learoyd John S Jr Jan 12 1945
LEDERMAN BENJAMIN Aug 25 1944
LEE CHARLES F Mch 30 1946
LEFAVOUR HENRY I Oct 29 1944
Leonard Gertrude K Miss Mch 22 1946
Levy Allen S Oct 13 1945
Lister Leward M May 17 1946
LORING AUGUSTUS P JR Sept 7 1940
Loring Rose Sept 23 1943
MacArthur F Claude Oct 22 1944
MacDonald Herman A June 20 1942
MacDonald James D Dec 1 1944
Marshall William Jr Nov 24 1944
Massarella Filippo Aug 20 1943
Mason Pearl B Nov 16 1945
McDonald George P May 17 1946
McManus Frank J Sept 28 1945
McNeil Daniel F June 20 1941
Merrick Grace L June 18 1944
Merry Bennett E Apr 29 1943
Metcalf Charles H Apr 28 1944
Minton Francis J Sept 23 1943
MORGAN LESLIE May 5 1944
Morse Franklin H May 3 1946
Murch Leroy C June 10 1944
Murphy Owen D Apr 12 1940
Nickerson Donald W Nov 19 1943
Noren Herbert C Mch 13 1942
Norman Lewis W Apr 6 1945
OBER CHARLES E Mch 8 1946
Ober Edward H Mch 27 1942
Ober Harrie L Feb 24 1944
PATCH BENJAMIN A Nov 29 1940
PATCH ROY K May 11 1945
Perry Mabel B Miss May 16 1941
Pisani Michele Jan 24 1941
Pond Clarence S July 27 1945
Preston Frank I Feb 26 1943
Prevost Ernest N Sept 12 1941
Quill Helen M June 15 1946
Rising Priscilla E Mch 24 1944
Rogers Chester E Feb 2 1945
Rollins Harold F Mch 9 1945
Rosenbloom Jacob M June 15 1946
Scott Peter May 3 1946
Sears Horace J H Feb 19 1943
Seaver Percy E Nov 24 1944
Shaw Oscar M July 7 1945
Silverio Joseph B Oct 4 1940
SIMON JOSEPH L Oct 29 1944
Simon Moses I July 14 1945
STANLEY ROLAND A July 8 1943
STERLING LESTER O Sept 9 1943
Stern Max Aug 22 1942
STORY ARTHUR K Mch 20 1942
Sullivan John F Mch 13 1942
SULLIVAN THOMAS S Nov 21 1941
Tarr George I Apr 1 1943
Thissell Osmond R Mch 22 1946
Tilton Arthur F Dec 16 1943
Tynan Edward S Mch 24 1944
Vaughan Samuel Aug 8 1941
Wallis Frank B Jan 15 1943
WEBBER EDWARD S Sept 11 1942
Webber Randolph G Sept 15 1940
Weyburn Lyon Jan 22 1944
White Maurice T Nov 21 1941
White Samuel P Mch 30 1946
Wildes Percival July 14 1944
Wilkinson John F Mch 27 1942
Wilkinson Lewis E Oct 30 1942
Wilks Norman July 12 1946
Wilson Edward H J June 16 1945
Woodberry Charles D Mch 22 1946

Novelties

Waldrich Specialty Co (mnfr) 59 Park 4th floor

Nurserymen

BARTLETT GARDENS 4 Bisson
See page 51
BEVERLY GARDENS 56 West B F
See page 38
Southworth Bros Nursery st

Nursery Stock

Morse A B & Son 62 Bisson

Beverly Cove Greenhouse - 18 CROSS ST., BEVERLY, MASS.
Near Beverly Cove School Tel. 757
RALPH W. WARD, Proprietor
FLOWERING AND DECORATIVE PLANTS — FUNERAL DESIGNS
Evergreen Trees and Shrubs. Cut Flowers and Bedding Plants in Season.

CROSBY FUNERAL HOME
WILLIAM H. CROSBY
15 CHERRY STREET Tel. 1048 DANVERS, MASS.

Nurses

Beckford Marion M Mrs 10 Judson
Birmingham Jane Miss 20 Cliff
Blunt Virginia Miss (grad) 136 Essex
Bordeleau Alice I Mrs 13 Lothrop
Brennan Kathleen Miss (grad) 27 Atlantic ave
Brown Edith M Miss 189 Lothrop
Brown Margaret R Miss (grad) 15 School
Buckle Pauline A Miss (grad) 15 Ives suite 27
Bugonis Anna F Miss (reg) 21 Broadway
Butler Margaret V Mrs 38½ Federal
Cahill Bertha A Miss (grad) 13½ Central
Caldwell Mary L Miss 135 Balch
Callahan Helen L Miss (grad) 29 Haskell P C
Carbrey Katherine E Mrs (Bev Health Ctr) 271 Cabot
Carlson Ida M Mrs 9 Glidden
Cole Emma R Mrs (reg) 77 Lovett
Conway Caroline Miss (reg) 2 Willow
Corning Mary A Miss (grad) 20 Bow
Cossey Maisa I Miss (grad) 3 Haskell P C
Costello Alliean L Miss (reg) 38 Rowell ave
Coughlin Ann E Miss 726 Hale B F
Coughlin Nellie Miss (reg) 726 Hale B F
Cressy Mary B Mrs (trained) 6 Newbury
Crowley M R Jerome (reg) (U S M C hospital) 18 Chapman
Curran Theresa M Miss 69 West B F
Cushing Lena S Miss (reg) 36 Essex
Derry Marion E Miss (reg) 122 Standley
Dugan Nora Mrs (dom) 3A Clifford ave
Edger Ethel L Miss (reg) 448 Cabot
Fitzgerald Elizabeth L Miss (grad) 21 Knowlton
Fitzgerald Madeline M Miss (grad) 3 Lenox
Fitzgibbons Katherine R Miss (reg) 33 Bartlett
Fogg Marion E Miss (grad) 57 Bridge
Foley Helen L Miss (grad) 13 Herrick
Forrant Gertrude S Miss 27 Pleasant
Fotos Sophie E Miss (grad) 38 Winthrop ave
Foster Elizabeth W Miss 99 Corning
French Pearl E Miss 31 Pleasant
Friend Agnes D Mrs (grad) 8 Laurel
Fullerton Kathleen L Miss (welfare) 271 Cabot
Galeucia Susan C J Miss (reg) 17 Home
Gauthier Elizabeth E Mrs 32 Whitney ave
Gibson Eileen T Mrs (grad) 738 Hale B F
Gray Alice M Miss (grad) 8 Summer
Green Bessie J Mrs (grad) 18 Bridge
Griffin Vera B Miss (reg) 15 Ives
Hackett Louise F Miss (welfare) 271 Cabot
Hanson Jennie E Miss (school) 29 Baker ave
Harris Florence Mrs 21 School
Hayes Ellen A Miss 12 Riverview
Hinds Edna P Miss (dom) 129 Dodge
Hines Ethel Mrs (reg) 122 Standley
Hines Theodosia Miss (grad) 72 Lothrop
Hood Alice E Mrs (reg) 34 Lyman
Johnson Lillian B Mrs 1 Watch Hill
Johnston Eva J Mrs (dom) 20 Orchard
Jones Marion F Mrs (dom) 102 Cabot
Keech Ann M Mrs 96 Bridge
Kelley Mildred E Miss (reg) 43 Odell ave
Kelliher Virginia M Miss (grad) 2 Goodyear
Kilham Bessie M Mrs 14 High B F
Kirk Dorothy I (grad) 12 Atlantic ave
LaCourse Audrey B Miss (grad) 33 Stone
Lee Beatrice I Mrs (reg) 15 Walnut ave
Lemery Priscilla E Miss 4 Frankwood ave
Lindbloom Gertrude Miss (reg) 40 Lothrop
Lovett Hazel D Mrs (dom) 4 Heather
Lyman Marion E Mrs 7 Northern ave
Lyman Mary V Mrs 33 Baker ave
Manning Nathalie B Mrs (grad) 10 Scott
Marchand Catherine B Mrs (grad) 27 Baker ave
Marshall Margaret C Mrs 8 Mason
McCormack Mary A Miss 299 Cabot
McKenna Nellie M Miss (dom) 275 Hale
McLellan Nellie E Mrs 303 Cabot
Mercer Gertrude M Miss (reg) 37 Washington
Nelson Annie L Mrs 4½ Pierce ave
Nicoll Elizabeth A Miss 19 Davis rd
Nolette Mary C Mrs 12 Madison ave
O'Brien Annie Mrs 16 Fayette
O'Brien Helen B Miss 14 McKinley ave

JOHN GIRDLER CO.
FUEL and HEATING
"Electric Furnace-Man" and "Whitty" } Stokers
Bring Your Heating Troubles to Us for Correction—
Phone Bev. 2480

R. C. BERRY
MOTOR CORP.
282 RANTOUL ST., BEVERLY
Tel. Bev. 2173 or 2174

CHRYSLER & PLYMOUTH
SALES AND SERVICE
Also
WHITE TRUCKS

O'Sullivan Isabelle C Mrs 324 Cabot
Page Emma L Mrs (dom) 34 Rantoul
Palmer Doris M Miss (grad) 578 Cabot
Perkins Lois M Mrs 11 Pratt ave
Perry Mabel I Miss (grad) 35 Fairview ave
Pettipas Vira Mrs 72 Cabot
Phillips Sarah M Mrs (dom) 85 Elliott
Pierce Edith C Miss (reg) 574 Hale P C
Pierce Mary L Miss (reg) 574 Hale P C
Pinsonnault M Alice Miss (grad) 9½ Bisson
Pyne Margaret B Miss (grad) 78 Elliott
Randle Joan Miss (grad) 6 Gardner
Rice Grace E Miss (grad) 33 Bow
Richardson Virginia L Miss (reg) 10 Bennett
Rimington Ida L Mrs 188 Dodge
Robinson Louise Mrs (trained) 7 Ray
Russell Ida B Mrs (dom) 340 Essex
Salkins Laura M Mrs 17 Briscoe
Sands Martha R Mrs 144 Cabot
Schrader Frances L Miss (grad) 50 Broadway
Skinner Mary L Mrs (dom) 9 Fayette
Smith Frances A Miss (grad) 34 Broadway
Standley Doris I Mrs (grad) 44 Charnock
Steinfeld Alma M P Miss 22 Bartlett
Stoddard Bernice L Mrs (grad) 52A Lothrop
Story Jessie M Mrs (dom) 48 Essex
Sutherland Janet Miss (grad) 37 Railroad ave
Taylor Alice A Mrs (dom) 28 Woodland ave
Thibedeau Margaret J Miss 8 Virginia ave
Thomas Ethel M Mrs (dom) rear 4 Colon
Tobin Marie A Miss 12 Atlantic ave
Trask Amy L Miss 210 Bridge
Trask Ruth E Mrs (dom) 50 Stone
Weeks Henrietta S Miss (dom) 18 Highland ave
Weir Margaret G Miss (Board of Health) 84 Cabot
Whitehead Maria B Miss 91 Hart B F
Withrow Bessie O Miss 32 Ocean
Woodbury Ellen L Mrs (dom) 16 East

*Oil Burners

BRITTON W W INC 465-467 Rantoul See page 13
HERSEY LELAND L 62 Bridge See page 59
MURPHY JOHN P 260 Cabot See front cover
NORTH SHORE PLUMBING SUPPLY CO 329 Rantoul See page 66
PIERCE W J & CO 19 West B F See page 66
ROBERTSON ROBERT CO 220 Rantoul and 6 Oak B F See insert
RUBINSTEIN J & SONS 277-283 Rantoul See back cover

Oil Dealers (Fuel)

(See also Filling Stations)

Beaulieu A J & W L 16 Hillcrest ave
BEVERLY ICE CO 127 Park See page 2
Davis Frank B 15 Gregg
Dawson Ruth E Mrs 29 Bartlett
Donohue Patrick 377 Cabot
Dooling Service Oil Co 32 Roundy
GOLDBERG SAMUEL 428 Rantoul See page 14
GULF OIL CORPN 124 Water See page 58
HERSEY LELAND L 62 Bridge See page 59
HILL S M & CO 91 Park See head lines
HOUSEHOLD FUEL CORPN 68 Pleasant See foot lines
Morse Carl V 16 Dane
Morse Stott A (Oak's Sta) 362 Rantoul
Metropolitan Ice Co 38 Enon
Rowell John C 14 Taft ave
Townsend Oil Co 87 Haskell B F
WRIGHT ERNEST 24 Odell ave See head lines

Oiled Clothing Mnfrs.

Carter J F Co Inc 58 Rantoul

Oldsmobile Sales and Service

BEVERLY MOTOR SALES 131-137 Rantoul See page 11

*Opticians and Optical Goods

ALLEN JAMES M 153 Cabot see page 61
JENKINS WILLIAM L (O D) 173 Cabot See page 60
MARGOLIS SAMUEL L 242 Cabot rm 22 See page 60

See Leslie Morgan of Forness & Morgan Inc.
FOR REAL ESTATE TO BUY OR SELL
Auctioneer and Notary Public
BEVERLY SAVINGS BANK BLDG. **TELEPHONE 885**

Refrigerators
Paints and
Wall Papers

McQUEENY'S

All Electrical
Appliance
Service

ELECTRICAL CONTRACTOR

Tel. 674-W

278 CABOT ST., BEVERLY, MASS.

Optometrists

ALLEN JAMES M 153 Cabot See page 61
JENKINS WILLIAM L (O D) 173 Cabot See page 60
MARGOLIS SAMUEL L 242 Cabot rm 22 See page 60
Muir J Vernon 299 Cabot
Rimington Elton H 221 Cabot rm 4

**Oriental Rug Repairing*

MAMPRE ZAVEN H 12 Bisson See page 89

Osteopathic Physicians

FESSENDEN WENDELL D (D O M D) 167 Essex Tel 561
Kidder Elizabeth M 234 Cabot rm 5
LAROE FRANK W 95 Hale Office hours 2 to 5 and 7 to 8 p m except Sunday Tel 1341-R

**Overcoats*

BIXBY'S INC 258 Cabot See page 33

Packard Sales and Service

TROWT & MURRAY 711-717 Hale B F See foot lines

Painters

BAKER O M CO r 19 Mulberry See page 220
Baker Otis C rear 19 Mulberry
Barry Edmund 165 Lothrop
Bass Edmond M 11 May
Berg Hilmar J (16) Stewart ave (west)
Brooks Ward R 6 Myrtle
Brown Josiah L 32 Western ave
Bye Herbert 25 Charnock
Calder Walter E 3 Winthrop ave
Chouinard Alfred A 23 Pleasant
Crosby A L Co 16 Arthur
CROSBY F H & SON 14 Odell ave See page 63
D'ALLESANDRO JOHN 8 Dearborn ave See page 64
Dunn James 2A High B F
Eldridge Harold A 7 Woodland ave
Evitts Ernest E 8 Walnut ave
Frost O C & Son 14 Bridge
HALL EDWARD C 1 Knowlton See page 64
Hall Leonard E 88 Elliott
Hall Wendell J (sign) 39 Pratt ave
HAMILTON EARL S 20 Stone See page 64
Hawkes Harold R 377 Cabot
HODGKINS E R CO 5 West B F See page 63
Landall S P 91 Dodge
Matton Brothers 20 Ashton
O'HARA PATRICK F 287 Cabot See page 8
Porter J V Co 12 Franklin pl
RAYMOND C E & SONS 14½ Roundy See page 62
Santoro & Rousseau 58 Federal
SCALE FRANK A & SON 9 Mason see page 63
Sharrock William 15 Vestry
TALBOT ARTHUR F 6 Marsh ave See page 63
Trefry Charles C Co 10 Lyman
Trefry James A 15 Giles ave
Vitale Frank 321 Rantoul
Wallace James 20 James
Whittemore Bros 11 Winter
Wilson J Colby Inc office at Nahant
WOODBURY WALTER M 173 Lothrop See page 62

Paints, Oil, Glass, Etc.

BAKER O M CO r 19 Mulberry See page 220
BURTON ARTHUR E 27 West B F See page 45
CROSBY F H & SON 14 Odell ave See page 63
GOVE LUMBER CO 80 Colon See page 26
HODGKINS E R CO 5 West B F See page 63
McQUEENY CHARLES E 278B Cabot see head lines
NORTH SHORE PLUMBING SUPPLY CO 325 Rantoul See page 66
O'HARA PATRICK F 287 Cabot See page 8
RAYMOND C E & SONS 14½ Roundy See page 62
RUBINSTEIN JACOB & SONS 277-283 Rantoul See top line on back cover
SCALE FRANK A & SON 9 Mason See page 63
WHITCOMB-CARTER CO 182-186 Cabot See outside cover
WINER BROS INC 190-198 Rantoul See page 45

Paper Hangers and Hangings

(See also Wall Paper)
BAKER O M CO r 19 Mulberry See colored insert page 220

F. G. Allen Furniture Co. 280 Cabot Street Telephone 524

We Can Save You Money - Quality Goods - Right Prices

FRED B. ROSS Catering for Socials and Parties
ICE CREAM, FROZEN ICES AND HOME MADE CANDIES
256 CABOT STREET, Telephone 2254 QUALITY GOODS AND SERVICE

Choate Frederick K 13 Cox ct
Crosby A L Co 16 Arthur
CROSBY F H & SON 14 Odell ave see page 63
D'ALLESANDRO JOHN 8 Dearborn ave See page 64
HAMILTON EARL S 20 Stone See page 64
HODGKINS E R CO 5 West B F See page 63
O'HARA PATRICK F 287 Cabot See page 8
Peirce George C 18 Appleton ave
RAYMOND C E & SONS 14½ Roundy See page 62
SCALE FRANK A & SON 9 Mason See page 63
TALBOT ARTHUR F 6 Marsh ave See page 63
Trefry Charles C Co 10 Lyman
WOODBURY WALTER M 173 Lothrop See page 62

Peat Moss

BARTLETT GARDENS 4 Bisson See page 51
HERRICK GRAIN CO r 58 Park See page 43

Phonographs and Records

YE BRUNSWICK MUSIC SHOPPE 266 Cabot See page 55

Photographers

Groves Loyd R 130 Cabot
DAVENPORT RICHARD A 156 Cabot rms 6 and 7 See page 65
Snow George H 290 Brimbal ave

**Photographic Supplies*

PERT E L & CO 207 Cabot and 1 West B F See page 33

Physicians

Albert Samuel M 14 Pond
Alt Richard E 1 Monument sq
BOX LEONARD F 39 Broadway office hours 2-3 and 7-8 p m Sundays and holidays by appointment tel 3118
Branch Charles F (pathologist) Beverly Hospital
Cowles Frank A 19 Broadway
Cutler Joseph G 222 Cabot
DeWolfe Charles jr 5 Cole
Ennis David (res) Beverly Hospital
FENN GEORGE K 19 Abbott office hours 2 to 3 and 7 to 8 and by appointment except Sun Wed and Sat Tel. 1760-W
FESSENDEN WENDELL W office and residence 167 Essex office hours by appointment Tel 561
Fleming Elizabeth P 31 Broadway
Gale Howard Charles 16 Broadway
GOLDEN SHERMAN E 38 Ocean Tel 1407
Grush Hyman 366 Cabot
Hayes William F 376 Cabot
Johnson Peer P 1 Monument sq
Kelley Henry J 25 Broadway
Kidder Elizabeth M (osteopathic) 234 Cabot
LAROE FRANK W JR (osteopathic) 95 Hale office hours 2 to 5 and 7 to 5 daily except Sunday Tel 1341-R
Lizio Benjamin F 35 Federal
Maiuzzo Anthony M 35 Broadway
MURPHY DANIEL F 336 Cabot office hours 1:30 to 3 and 7 to 8 p m Tel 231
Parkhurst Albert E 1 Monument sq
PHILLIPS CHARLES H 11 Broadway office hours 2 to 3 and 7 to 8 p m on Mon, Tues, Thurs and Sat only Tel 514
Shatswell James A 15 Thorndike
STANLEY FRANCIS G 242 Cabot rms 25-26 Tel 472-W
Stickney Robert C 68 Lothrop
Stickney Whitman G 13 Thorndike
Stone Ralph E 74 Lothrop
SWAN LAURENCE C 23 Bow Tel 487-M
Todd Barnard P (res) Beverly Hospital
Tolman Henry jr 1 Monument sq
Webster Frederick A 221 Cabot rm 2
Yudin Hyman 497 Rantoul

**Piano Movers*

BEAULIEU GEORGE J 11 May See page 37
BENOIT JOHN B 22 Grant See page 36
HINCKLEY JOHN L 32 Williams See page 35
HOOGERZEIL'S EXPRESS 45 Bartlett See page 36
SCANLON JOHN 14 Northern ave See page 37

Piano Tuners

YE BRUNSWICK MUSIC SHOPPE 266 Cabot See page 55

HURRY GET A NEW DIRECTORY
Don't Miss 2000 New Names a Year

SILVER'S PLUMBING — HEATING
ELECTRICAL SUPPLIES
Wholesale—Retail
44-48 Lafayette St. Tel. 1681 SALEM

*Pianos

YE BRUNSWICK MUSIC SHOPPE 266 Cabot See page 55

*Picture Framing

DAVENPORT STUDIO (The) 156 Cabot See page 65

Pigs (Registered Berkshires)

BULRUSH FARM 330 Dodge See page 54

Planing Mills

DOANE H A & CO 94 Corning See page 23
POPE J F & SON 68-92 River See front cover
PUBLICOVER BROS 97 Hart B F See page 23
Shepherdson Albert 126 Park

*Plastering Contractors

McCURDY ARTHUR R JR 4 Boyden ave See page 24

Plumbers

CALLAHAN AUGUSTINE J 29 Haskell P C See page 66
Desmarais Oscar J 144 Cabot
ELLIOTT JAMES & SON 279 Cabot See page 67
Foster Walter W 7 Briscoe
LYMAN H GUY CO 329 Rantoul See page 66
MURPHY JOHN P 260 Cabot See front cover
Neville Daniel J 24 Oak B F
O'Brien Peter P 10 Dak B F
Pickett C A Co 12½ and 16 Bow
PIERCE W J & CO r 19 West B F See page 66
ROBERTSON ROBERT CO 220 Rantoul and 6 Oak B F See page 219
RUBINSTEIN J & SONS 277-283 Rantoul See line on back cover
Russo John 295 Rantoul
Semple John W Jr 25½ Lovett
Shea M J 126 Rantoul and 84 Cabot
Stanwood Joseph 8½ Vine B F
Teague Albert F 6 Walnut ave

Plumbing Supplies

NORTH SHORE PLUMBING SUPPLY CO 325 Rantoul See page 66

Plymouth and DeSoto Cars

NAUMKEAG AUTO SALES INC 4 Colon See page 10

Pontiac Sales and Service

Hubbard Motor Sales Co 443-445 Rantoul

Pool, Etc.

Di Vincenzo Antonio 292 Rantoul
Houdush Leon 24 B Cabot

Popped Corn Mnfrs.

Donbury's 51 Elliott
National Pop Corn Works (branch) Lothrop cor Bay
Saratoga Pop Corn Co 47 Park

Post Office Civil Service Examiner (First District)

STANLEY FRANCIS G 242 Cabot rm 25-26

Potato Chip Mnfrs.

Robinson Frank A 45 Enon

Poultry Bands, Etc.

Lane Alice R Miss 14 Beckford
Lane Annie A Miss 14 Beckford

Poultrymen

Appleton William 312 Essex
Clain Wilfred B 15 Goldsmith ave
Conrad John B 17 Winthrop ave
Cressy Frederick A 40 Stone
Elliott Horace E 74 Stanley
Herndon B Waller Cross
Holmes Irving F 183 Bridge
Jacobs Herbert G 575 Essex
Pearce Nelson L 62 Cabot

*Poultry Supplies

HERRICK GRAIN CO 58 Park See page 43

Printers

Allen Show Print The 91 Rantoul
BEVERLY EVENING TIMES (The) 114 Cabot See page 56
Citizen Printing Co 3 Broadway
North Shore Printing Co 6 Wallis

KEEP CLEAR OF OLD DIRECTORIES
They send you miles out of your way.

Snow White Laundry
12 LOTHROP STREET
Tel. Beverly 2204 DRY CLEANING Tel. Gloucester 3023
Modern Equipment to Give Perfect Satisfaction. Prompt Deliveries. Right Prices. Let Us Serve You.

QUALITY PRESS (The) 67 Wallis See headlines
Thissell Burt A 75 Elliott

Private Schools

Beverly Farms Music School 54 Haskell B F
Gates Winifred L Miss (kindergarten) YMCA bldg
Glidden Marion E Mrs (kindergarten) 19 Chapman
The Shore Country Day School 545 Cabot
Wise (Harold W) Tutoring school 117 Valley B F

Provisions

(See also Groceries and Provisions)
BUCCI CHARLES 262 Rantoul See page 44
CITY HALL HARKET 199 Cabot See page 43
CULLIVAN WILLIAM INC 91-95 Cabot See page 43
Greenstein David 396 Cabot
Howard Almon R 166 Cabot
Latorella Fred A 296 B Cabot
Leibovitz William H 50 Pond
Mann Wallace R Co 719½ Hale B F
National Butchers Co 250A Cabot
RUSSO LOUIS C 10 West B F See page 44
Stop & Shop 214 Cabot
Taylor David A (pork) 9½ Wallis

Public Autos

Sterman Abraham Park at B&M RR Sta

Publishers

CROWLEY & LUNT (directories etc 242 Cabot rm 1 See advts
Severn-Wylie-Jewett Co 31 Peirce ave
TIMES PUBLISHING CORP'N 100-114 Cabot See page 56

Radios and Accessories

ALLEN FRED G FURNITURE CO 280-A-B Cabot See back cover and foot lines
ALMEN WILLIAM B 266 Cabot See page 55
ALMY BIGELOW & WASHBURN INC 244 Cabot See head lines
Ericson Arthur E 130 Cabot
Glidden Walter L 278 Cabot and 3 Pond
KRANSBERG'S 363 Rantoul See page 41
LeClair Arthur J 6 Swan
Scanlon Lawrence J 14 Northern ave
Tompkins C F Co 132 Cabot
TROWT & MURRAY 711-717 Hale B F See foot lines
WHITCOMB-CARTER CO 182-186 Cabot See back cover
World Radio Corp Inc Agency 177 Rantoul

Railroad Tickets For Sale

Foster R G & Co 83 Cabot
Patch Benjamin A 246 Cabot

**Ready to Wear Clothing*

ALMY BIGELOW & WASHBURN INC 244 Cabot See head lines
BIXBY'S INC 258 Cabot See page 33
NUTTER'S BEVERLY SHOP INC 248A Cabot See head lines

Real Estate Agents and Dealers

Bass River Land Co 231 Elliott
Beverly Realty Trust Inc 397 Cabot
Burke Joseph P 173 Cabot
EDWARDS DORA L MISS 555 Essex
EDWARDS STEPHEN A D 555 Essex See page 26
Essex County Realty Co 94½ Cabot
Federal Investment Association 10 Baker ave
FLINT WALTER S 170 Cabot See page 48
FORNESS & MORGAN 173 Cabot See foot lines
Gove Edwin W 222 Cabot
GROSE CHARLES B 242 Cabot rm 24 See page 47
Hayes John E 150 Bridge
HILL CECIL R 377 Cabot See page 4
Howard Realty 242 Cabot rm 5
KEARNS MARK A 4 Ashland See page 47
LEE FRASER & PATCH INC 234 Cabot See page 47
LEFAVOUR ISSACHER & SON 173 Cabot and 16 Washington See page 48
Lovett Earle B 5 Princeton ave
McPHERSON JAMES 173 Cabot rm 12 See page 47
MORGAN LESLIE 173 Cabot See foot lines
Patch Benjamin A 234 Cabot rms 3-4
Picard Louis E 79 Enon
Ranieri Leonilda M Mrs 19 Pickett
ROBERTS BOYD 256 Lothrop See page 46

IPSWICH DIRECTORY
Now Compiling for 10 Towns in Northern Essex County.
CROWLEY & LUNT

ALMY'S *Department Stores Since 1858*
Beverly 1091 **Salem 1290**

Rosenbloom Lois 9 Charles
Simon Joseph L 397 Cabot
Stanley Halsey D 7 West Dane
STERLING LESTER O 222 Cabot See foot lines
Terrio Charles F 110 Lothrop
Trask Charles W Essex ave
Zassman Louis 12 Grant

*Refrigerators (Ice)

HILL S M ICE CO 91 Park See head lines

*Refrigerators (Electric)

ALMY BIGELOW & WASHBURN INC 244 Cabot See head lines
BEVERLY GAS & ELECTRIC CO 233 Cabot See page 42
GREENLAW ELECTRIC CO (General Electric) 7½ and 9 Wallis See page 34
KRANSBERG'S 363 Rantoul See page 41

Restaurants

(See also Dining and Lunch Rooms)
American-Italian Restaurant (John Giuliani) 440-442 Rantoul
Berman Samuel L 54 Cabot
Beverly Ice Cream & Candy Parlor 139 Cabot
Boudrot John J 724 Hale B F
Bright George A 22 Cabot
Cabot Lunch (C H Hogan) 150 Cabot
COLONIAL DINER 4 Cabot See page 88
Chapman Dorothy Mrs 102 Elliott
Doucette Arthur G 719 Hale B F
Duggan John J 22 Cabot
Goldberg Harry I 233 Cabot
Hubbard Mary E Mrs 176 Cabot
Lighthouse Cafe Inc 278 Rantoul
Makros Angelo (Garden City Cafe) 59 Broadway
Mitchell Mary E Mrs 2 Bartlett
Murphy Wendell A 507 Rantoul
North Shore Restaurant 104A Cabot
Oliver George B (Little Woodstock) 281A Cabot
Robinson Frank A 45 Enon
Roma Gardens 404A Cabot
Solomon Harry (Seaview Inc) 96 Kernwood ave
Synodinos Arthur (Liberty Restaurant) 24 West B F
Thorndike (The New) (Mrs Bertha M O'Brien) 147 Cabot
Twombly Charles A jr 81 Elliott
Winslow's Restaurant (R W Field) 502 Rantoul
Woodberry Tavern (Old) 1 Woodbury

Riding Schools

Beverly Farms Riding Academy 34 Hart B F
Boots & Saddle Riding Stable Horse Hill lane B F

*Road Builders

EDWARDS STEPHEN A D 555 Essex See page 26
TANZELLA N & SONS 1 Lee See page 27

Roofers

Hatt T S Roofing Co 14 Highland ave
MULLIGAN J P ROOFING CO 24 Cabot See page 88
Sullivan Roofing Contractors 24 Railroad ave

Room Agencies

Woodbury Anna S Mrs 345 Cabot

*Rooms To Rent

(See also Lodging Houses and Hotels)
BEVERLY YOUNG MEN'S CHRISTIAN ASSOCIATION 237-247 Cabot See page 6

*Rubber Boots and Shoes

COR-NIX CO 248 Cabot See page 88
GILES SHOE CO INC 154 Cabot See front edge stamp

Rubber Goods

COR-NIX CO 248 Cabot See page 88

Rubber Goods (Whol.)

COR-NIX CO 248 Cabot See page 88

*Rug Cleaning

MAMPRE ZAVEN H 12 Bisson See page 89

*Rugs

ALLEN F G FURNITURE CO 280-280A-B Cabot See back cover and foot lines
KRANSBERG'S 363 Rantoul See page 41

Barrels of Letters Daily Reach the
DEAD LETTER OFFICE

MORAL: Use the Directory in addressing your mail.
BE ACCURATE

ERNEST WRIGHT ICE AND OIL
RIGHT PRICES
PROMPT DELIVERIES
THE QUALITY ICE THAT GIVES SATISFACTION
Our Trucks Can Serve You Daily. Office and Res. 24 ODELL AVE., Beverly, Mass. Tel. 764

*Safe Deposit Vaults

BEVERLY NATIONAL BANK 240 Cabot See backbone and page 17

Sails and Awnings

KENNISON CO 459 Elliott See page 1055
Philinte Ernest A 202 Rantoul

Sand and Gravel

Avery Bros 14 Herrick
TANZELLA N & SONS 1 Lee See page 27
THOMPSON ARTHUR F 14 Cole See page 27
WELCH JAMES J & CO 15 Front Salem See page 25

*Sanitary Engineers

ELLIOTT JAMES & SON 279 Cabot See page 67
MURPHY JOHN P 260 Cabot See front cover
ROBERTSON ROBERT CO 220 Rantoul and 6 Oak B F See insert page 219

Sanitary Supplies

Time Supply Co (Jacob & Benj Winer) 190-198 Rantoul

Savings Bank

BEVERLY SAVINGS BANK 175 Cabot See front cover

Saw Mills

POPE J F & SON 68-92 River See front cover

*Sea Walls

TANZELLA N & SONS 1 Lee See page 27
WELCH JAMES J & CO 15 Front Salem See page 25

*Seeds

WHITCOMB-CARTER CO 182-186 Cabot See outside cover
WINER BROS INC 190-198 Rantoul See page 45

*Sewer Work

TANZELLA N & SONS 1 Lee See page 27
THOMPSON ARTHUR F 14 Cole See page 27
WELCH JAMES J & CO 15 Front Salem See page 25

Shade Shop

Beverly Shade Shop 309 Cabot
C & G Venetian Blind Mnfg Co 126 Park

Sheet Metal Workers

Churchill James H 9 Bow
MURPHY JOHN P 260 Cabot See front cover
PIERCE W J & CO 19 West B F See page 66
ROBERTSON ROBERT CO (The) 220 Rantoul See insert 219
RUBINSTEIN JACOB & SONS 277-283 Rantoul See back cover
SULLIVAN J P ROOFING CO 24 Cabot See page 88

Sheet Music

YE BRUNSWICK MUSIC SHOPPE 266 Cabot See page 55

*Sherbet

ROSS FRED B 256 Cabot See head lines

Shingles

GOVE LUMBER CO 80 Colon See page 26
POPE J F & SON 68-92 River See front cover

Shoe Agent

Northrop Henry B 205 Cabot

Shoe Dealers

ALMY BIGELOW & WASHBURN INC 244 Cabot See head lines
Beverly Bargain Syndicate 137 Cabot
Cohen Benjamin E 194 Cabot
GILES SHOE CO INC 154 Cabot See front edge stamp
Gordon Harry 281 Rantoul
Griffin D N & Co 319 Rantoul
McAn Thom 212 Cabot

Be Accurate In ADDRESSING YOUR MAIL. Use the Directory.

The Quality Press Printing Service
67 WALLIS STREET Tel. Beverly 700 BEVERLY, MASS.

*Shoe Findings

WHITCOMB-CARTER CO 182-186 Cabot See outside cover
WINER BROS INC 190-198 Rantoul See page 45

Shoe Machinery Manufacturers

United Shoe Machinery Corporation 181-231 Elliott

Shoe Makers and Repairers

Cacciola Vito 371 Rantoul
Carusiello Philip 28 West B F
Christopher Brothers 142 and 262 Cabot
Clemeno Joseph 118½ Bridge
Consolazio Angelo 89 Cabot
Cornacchia Antonio 144 Rantoul
Cortucci Romolo E 285 Cabot
Furnari Louis 243 Rantoul
Katz Harry 384A Cabot
Minutello Nicola 294A Cabot
Moutsopoulos Savas 201 Cabot
Nuccio Joseph 334 Rantoul
Rebeck Harry H 768 Hale B F
Ruta Giulio 108A Cabot
Scanzani Alfonso 321A Cabot

Shoe Manufacturers

Bell D H & G H Shoe Co 221-223 Rantoul
Economy Shoe Co Inc 91-97 Rantoul
Flint Bothers r 101 Rantoul
Humphrey & Parker Inc 101 Rantoul
M & P Shoe Co 97 Rantoul
Milson's Shoe Co 91 Rantoul
Rose Welt Shoe Co 59 Park
Rosenthal & Doucette Inc 105 Rantoul

Shoe Polishers

Cabot Shoe Repairing Co 285 Cabot
Christopher Bros 142 and 262 Cabot
Moutsopoulos Savas 201 Cabot

Shoe Stock

(See Inner Soles, Soles, Sole Leather)
Barron Everard G (counters) 97 Rantoul
Bartlett Frederick W 101 Rantoul
Beverly Last Co 227 Rantoul
Nagle James W 67 Wallis
Rust Linwood P 5 Edwards
Wilkinson Harry D r 101 Rantoul

Sign Painters

Dios Frank J 130 Cabot
GARDEN CITY AUTO BODY CO 244 Elliott See page 10
Porter J V Co 12 Franklin pl
Woodbury Bertram T 6 Sunnycrest ave

Silversmith Studio

Sharrock Joseph L 21 Vestry

*Soda Bottlers

AMERICAN SELTZER CO 7 Rantoul See front cover

*Soil, Loam, Gravel, Etc.

EDWARDS STEPHEN A D 555 Essex See page 26
TANZELLA N & SONS 1 Lee See page 27
THOMPSON ARTHUR F 14 Cole See page 27
WELCH JAMES J & CO 15 Front Salem See page 25

*Sporting Goods

COR-NIX CO 248 Cabot See page 88
WHITCOMB-CARTER CO 182-186 Cabot See outside cover
WINER BROS INC 190-198 Rantoul See page 45

Spraying

HENDERSON & HERNDON TREE CO INC 9 Story ave See front cover

Spring Water

Boxford Spring Water Co 135 Dodge

Stationery

(See also Variety Stores)
Century Pharmacy Inc 151 Cabot
Foster R G & Co 83 Cabot
Macaulay Joseph W 382 Cabot

Steamship Agent

KEARNS MARK A 4 Ashland See page 47

*Stone Masons and Contractors

EDWARDS STEPHEN A D 555 Essex See page 26

TROWT & MURRAY JOHN A. TROWT, Prop. 711-717 Hale St. Beverly Farms
PACKARD—SALES AND SERVICE
Cars for Rent. Storage. Supplies. Sundries. Automobile Repairing.
Telephone 9

NUTTER'S BEVERLY SHOP, INC.
THE HOME OF KENWOOD PURE WOOL BLANKETS
248A CABOT STREET Tel. 911 BEVERLY, MASS.

TANZELLA N & SONS 1 Lee See page 27
WELCH JAMES J & CO 15 Front Salem See page 25

Stove and Furnace Repairs

Churchill James H 9 Bow
NORTH SHORE PLUMBING SUPPLY CO 329 Rantoul See page 66
RUBINSTEIN JACOB & SONS 277-283 Rantoul See back cover

Stoves and Ranges

ALLEN F G FURNITURE CO 280-280A-B Cabot See back cover and foot lines
KRANSBERG'S 363 Rantoul See page 41
Rogers Carl M 18 Bow
Tompkins C F Co 132 Cabot

**Straw, Grain, Etc.*

HERRICK GRAIN CO 58 Park See page 43

**Studebaker Sales and Service*

G & W GARAGE CO INC 8 Railroad ave and 474 Rantoul See page 12

Suit Linings and Tailoring Supplies

BEVERLY TRIMMING SHOP (D H Mampre) 242 Cabot See page 89

**Surety Bonds*

LEFAVOUR I & SON 173 Cabot See page 48

Surveyors

APPLETON THOMAS A 311 Essex See page 29

Tailors, Repairing, Etc.

Barron Abraham N 269B Cabot
Butero V Domenico 290 Rantoul
Cannon John D 168 Cabot
D'Agostino Salvatore 306 Cabot
Davidson George 438 Rantoul
Grossman Louis 105 Cabot
Jabis Costas 197 Cabot
Katz Morris I 442 Rantoul
Katz Samuel Bros 79 Elliott
Krous Samuel 728 Hale B F
MAMPRE D H 242 Cabot rm 3 See page 89
Mitchell William J 162 Cabot
Vacirea James M 284 Cabot
Vallone Angelo 296 Cabot

Tea Rooms

Blue Door Tea Room 10 Federal
Brewer Mildred N Miss 11 Devon ave
Old Standley House (Hines & Derry) 122 Standley
ROSS FRED B 256 Cabot See head lines
Tapper William H 53 Lothrop

Teachers

(See Music Teachers, also Schools)

Teaming and Trucking

(See also Trucking)

BEVERLY ICE CO 127 Park See inside front cover
Brady John J Hillcrest rd
Coughlin Daniel M 726 Hale B F
EDWARDS STEPHEN A D 555 Essex See page 26
Hayes John T 12 Riverview
HOOGERZEIL'S EXPRESS 7 Back See page 36
Morse Frank L 4 Wellman

Teas

Grand Union Tea Co 317 Rantoul

Telegraph

Western Union Telegraph Co 5 Broadway

Telephone

New England Telephone & Telegraph Co 5 and 7 Washington and 18 Vine B F

**Tents*

KENNISON CO 459 Elliott See page 1055

Theatres

Larcom Theatre 13 Wallis
Strand Theatre 135 Cabot
Ware Theatre 286 Cabot

HURRY GET A NEW DIRECTORY
Don't Miss 2000 New Names a Year

S. M. HILL ICE MFG. CORP'N
91 PARK STREET Tel. 1372-W BEVERLY, MASS.
We manufacture our own ice, consequently we serve you quality

Tinsmiths

Churchill James H 9 Bow
MURPHY JOHN P 260 Cabot See front cover
RUBINSTEIN JACOB & SONS 277-283 Rantoul See back cover

**Tires*

(See Auto Repairs and Supplies)
JOHNSON WILLIAM T Jr 295 Cabot See page 12

**Tontine Shades*

BEVERLY SHADE SHOP 309 Cabot See page 90

Tool and Gauge Mnfrs.

Gurnard Manufacturing Co 97 Rantoul

Tool Sharpeners

BENDER HAROLD W (lawn mowers) 3 Appleton ave See page 51
MASSARELLA LOUIS 122 Park See page 22
McCormack Donald J 311 Cabot
Smith John W 25 Pickett

**Toys, Games, Books, Etc.*

ALMY BIGELOW & WASHBURN INC 244 Cabot See head lines

**Tree Spraying and Burlapping*

HENDERSON & HERNDON TREE CO INC 9 Story ave and 3 E Corning See front cover

Tree Surgeons and Transplanters

BARTLETT GARDENS 4 Bisson See page 51
Dodge Tree Transplanting Co 48 Hart B F
HENDERSON & HERNDON TREE CO INC 9 Story ave See front cover

**Truck Body Builders*

FRIEND BROS 477 Rantoul See page 22
MASSARELLA LOUIS 122 Park See page 22

**Truck Lettering*

GARDEN CITY AUTO BODY CO 244 Elliott See page 10

Trucking

(See also Express)
Anderson Oscar B 25 Federal
BEAULIEU GEORGE J 11 May See page 37
BENOIT JOHN B 22 Grant See page 36
BEVERLY ICE CO 127 Park See inside front cover
Burke James K 9 Doane ave
Central Express (Paul Falloni) 9 Agate
Eastern Trucking Co 23 Chase
Hinckley John L 32 Williams
HOOGERZEIL'S EXPRESS 7 Back See page 36
SCANLON JOHN 14 Northern ave See page 37
TANZELLA N & SONS 1 Lee See page 27
Thissell Arthur P 74 Cabot
THOMPSON ARTHUR F 14 Cole See page 27
Vitale Comanouche 4-8 West Dane
Webber Harry D 46 Essex

Trunks and Bags

ALMY BIGELOW & WASHBURN INC 244 Cabot See head lines

**Turning, Band and Jig Sawing*

POPE J F & SONS 68-92 River See front cover

Typewriting

Essex Co Typewriter Co 114½ Cabot
Haskell Edith C Miss 205 Cabot
McKiernan Kathleen H Miss 195 Hale
Toomey May Miss 23 Haskell B F

Undertakers

CAMPBELL CHARLES E 65 Cabot See colored insert page 219 and foot lines
GENTLEE CURTIS H 5 Briscoe See backbone and gold stamp on front and back cover and page 345
LEE HAROLD W 9 Dane See colored insert and line on front and back covers
McKENNA J F & SON 7 Bow and Funeral Home 27 Federal See page 40

Household Fuel Corp. "THE CELEBRATED D L & W BLUE COAL"
HENRY S. ARCHER, Manager 68 PLEASANT STREET TEL. 2095
RANGE AND FUEL OILS

FRED B. ROSS Catering for Socials and Parties
ICE CREAM, FROZEN ICES AND HOME MADE CANDIES
256 CABOT STREET, Telephone 2254 QUALITY GOODS AND SERVICE

*United Motors Service

HUSSEY'S GARAGE 146 Hale See page 16

Upholsterers

Beverly Upholstering Co 296A Cabot
Lord F Leslie 210 Rantoul
Lunt A C Co 217 Bridge

*Vacuum Cleaners

ALMY BIGELOW & WASHBURN INC 244 Cabot See head lines
BEVERLY GAS & ELECTRIC CO 223 Cabot See page 42
McQUEENY CHARLES E 278 Cabot See head lines

Variety Stores

(See Five and Ten Cent Stores)
Addonizio Antonio 24C Cabot
Anastasi Antonia Mrs 342 Rantoul
Bolster Edith M Mrs 54½ Dodge
Boswell Mae G Miss 22 Mason
Brady D M & T M 151 Hale
Casali Francis B 30 West B F
Courchene G Henry 6 Orchard
Cragen Arthur S 55 Essex
Doble Leon G 231 Cabot
Ferrier Charles G 294 Elliott
Floyd Fred A & Mary C 10 Enon
Foster R G & Co 83 Cabot
Friend Katherine A Mrs 267 Cabot
Gagnon Francis L 28 Beckford
Gannon John W 371 Cabot
Hiatt Annie E Mrs 33 Winthrop ave
Houdush Leon 24A Cabot
Keenan Daniel J 77 Bridge
Kelley Albert H 68 Bridge
Landers Ivy S Mrs 84 Hale
LaRochelle S Mrs 29 Bartlett
Larrabee Arthur P 157-159 Essex
Leota Domenica Mrs 114 Bridge
Major E F 122 Bridge
Marshall Annie A Mrs 30 Essex
Morgan Clarence E 275 Cabot
Perusse Cynthia D Mrs 502B Rantoul
Popkin Annie Mrs 399B Cabot
Trask Florence C Miss 306 Cabot

Vault and Cesspool Cleaning

LARCOM EMMA E MRS 6 Cox ct See page 29
Morse Frank L 4 Wellman

*Venetian Blinds

Beverly Shade Shop 309 Cabot

Veterinary Surgeons

Lambert Horace D 309 Dodge
Riordan John J 12 Hart B F

Vulcanizing

Hamilton's Paint & Hardware Co 311 Rantoul

Wall Paper

Beaulieu & Linsky 268B Cabot
McQUEENY CHARLES E 278B Cabot See head lines
O'HARA PATRICK F 287 Cabot See page 8
WINER BROS INC 190-198 Rantoul See page 45

Washing Machines

ALLEN F G FURNITURE CO 280-280A-B Cabot See back cover and foot lines
ALMY BIGELOW & WASHBURN INC 244 Cabot See head lines
BEVERLY GAS & ELECTRIC CO 233 Cabot See page 42
Tompkins C F Co 132 Cabot

Watchmakers and Jewelers

DESJARDINS ERNEST 219 Cabot See page 49
Hill John B & Son 160 Cabot
Norton Morris E 413 Cabot
Pesce Joseph W 6 Bartlett
Tatro Leonard J 129A Cabot
Trow Charles E (rep) 36 Pond
Webb Alden 5 Broadway
Woodbury Arthur P (rep) 345 Cabot

*Water Supply Plants

ROBERTSON ROBERT CO 220 Rantoul See insert page 219

*Welding

GARDEN CITY AUTO BODY CO 244 Elliott See page 10
MASSARELLA LOUIS 122 Park See page 22

*Wet Wash

SNOW WHITE LAUNDRY INC 12 Lothrop See head lines and bottom edge stamp

TIME IS MONEY Save Time by Using the Directory

SILVER'S

PLUMBING AND LIGHTING FIXTURES
For Every Purse and Purpose
44-48 Lafayette St. Tel. 1681 SALEM

Willys Sales and Service

BUSHBY SIDNEY B 60 Dodge See page 16

Window Cleaning

Beverly House & Window Cleaning Co 269½ Cabot

**Window Shades, Etc.*

ALLEN F G FURNITURE CO 280-280A-B Cabot See back bone and foot lines
Beverly Shade Shop 309 Cabot
KRANSBERG'S 363 Rantoul See p 41
Rogers Window Shade Co 18 Bow

**Wood Dealers*

GIRDLER JOHN CO 15, 170 and 231 Cabot and 78 Water See foot lines
HOUSEHOLD FUEL CORPORATION 68 Pleasant See foot lines
PICKERING GEORGE W COAL CO 269½ Cabot and 122 Washington Salem See page 31
THOMPSON ARTHUR F 14 Cole See page 27

**Yacht Hardware*

WHITCOMB-CARTER CO 182-186 Cabot See back cover
WINER BROS INC 190-198 Rantoul See page 45

Yacht and Marine Plumbers

ROBERTSON ROBERT CO 220 Rantoul and 6 West B F See colored insert page 219

Yarns

Carter Doris F Mrs 312 Cabot
Clark Frank W 1012 Hale B F
Grady Mary E Mrs 1 Hale
Niles Mildred A Miss 34 Lothrop

Young Men's Christian Association

BEVERLY YOUNG MEN'S CHRISTIAN ASSOCIATION 237-247 Cabot See page 6

KEEP CLEAR OF OLD DIRECTORIES
They send you miles out of your way.

Snow White Laundry
12 LOTHROP STREET
Tel. Beverly 2204

SATISFACTORY SERVICE
Is Our Motto.
We Are At Your Service.
PROMPT DELIVERIES

★

PUNCH

A full page advertisement here will give your business the punch that puts the story over:—after that it is up to the public.

Remember, people will buy where they feel the friendly relationship which creates confidence. Your confidence in your own business is shown best in your advertising.

★

JOHN L. SILVA

LOCAL AND LONG DISTANCE MOVING

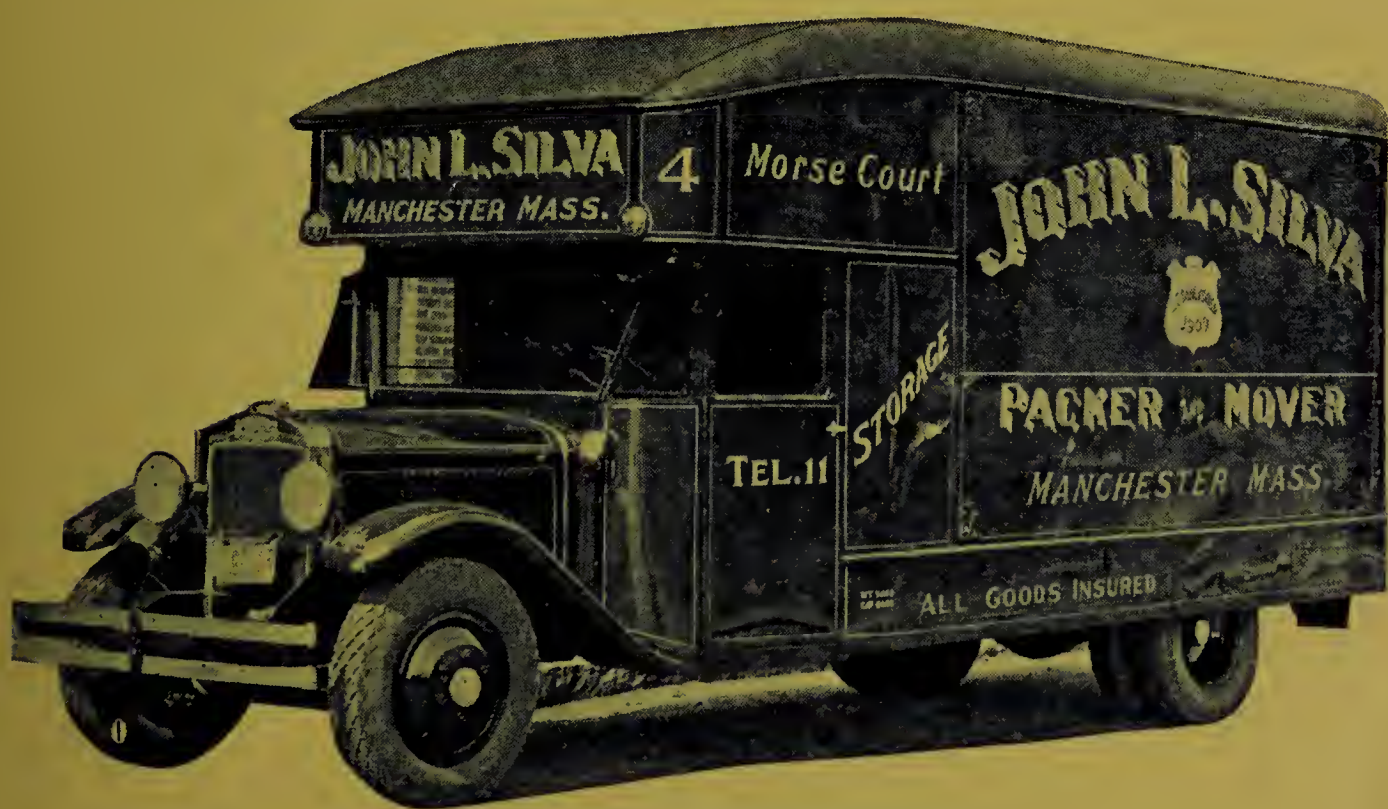

ALL GOODS INSURED

Furniture, Pianos, Freight and General Trucking

TAXI SERVICE

18 MORSE COURT Tel. 11 MANCHESTER, MASS.

Manchester Trust Company

25 UNION STREET

Commercial Department

Savings Department

Xmas and Thrift Clubs, Travelers Checks and Foreign Drafts

SAFE DEPOSIT VAULT

General Banking Service

Banking Hours:

Daily (except Saturday) 8:30 A. M. to 2:30 P. M.
Saturday 8:30 A. M. to 12 M.

Tel. Manchester 165

The lasting impression left by an advertisement on the reader's mind is the thing that counts.

People go into stores to purchase articles or to get service which they have seen uniquely advertised perhaps a year before. Good lasting impressions count heavily toward success.

THE CRICKET PRESS, Inc.

PROPRIETORS OF

THE MANCHESTER CRICKET

FOR NEARLY FIFTY YEARS MANCHESTER'S LIVE, LOCAL NEWSPAPER AND BEST ADVERTISING MEDIUM

Printing Department Thoroughly Equipped To Efficiently Handle Any Size Job from a Business Card to a Publication

M. MARSHALL
Phone 643

H. E. SLADE
Phone 718

66 Summer St.
Manchester-by-the-Sea
Phone 87

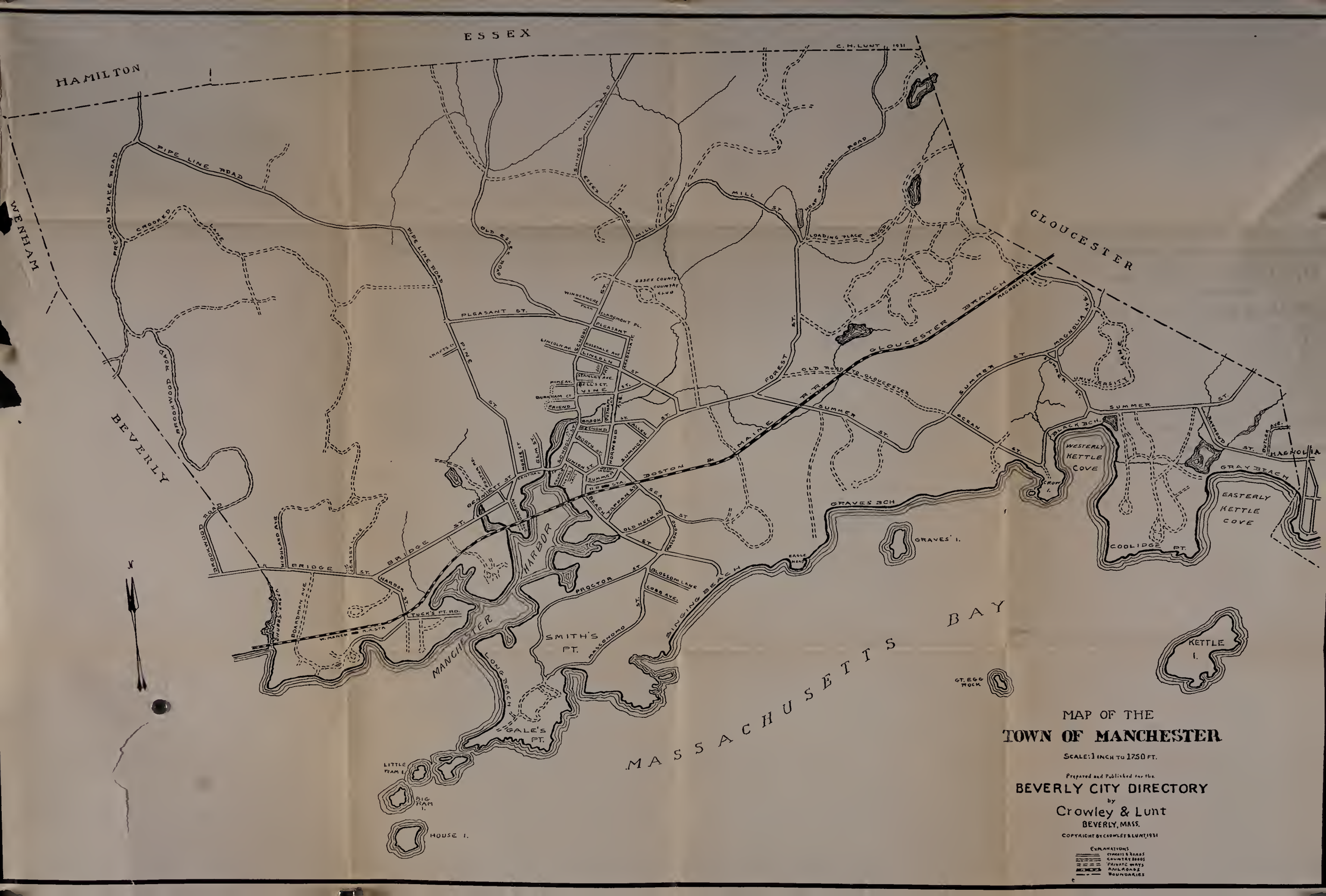

MAP OF THE

TOWN OF MANCHESTER

SCALE: 1 INCH TO 1750 FT.

Prepared and Published for the

BEVERLY CITY DIRECTORY

by

Crowley & Lunt

BEVERLY, MASS.

COPYRIGHT BY CROWLEY & LUNT, 1931

EXPLANATIONS

STREETS & ROADS

COUNTRY ROADS

PRIVATE WAYS

RAILROADS

BOUNDARIES

ALMY'S *Department Stores Since 1858*
Beverly 1091 Salem 1290

CROWLEY & LUNT'S

MANCHESTER STREET AND HOUSE DIRECTORY

1939-'40

* Indicates a telephone at this address
⊙ Indicates property ownership

ALLEN AVENUE

from 60 Summer to Brook n jct of Norwood ave

Left Right
4 *Ernest W Dechene ⊙
5 *Gardiner P Bullock ⊙
10 *John J White
7 Mrs Susan H Pinkham, s r ⊙
12 *John J Ferguson ⊙
14 *Linwood A Mitchell
16 *Mrs Olga S Lethbridge ⊙

ANDREWS AVENUE

off Old Essex road

Left Right
4 Joseph F Nowacyzk
6 Orrin L Crampsey
8 Frank Arsenault

ARABELLA

from Pleasant to 28 Lincoln

Left Right
0 Vacant

ASHLAND AVENUE

from 23 Bridge to the shore

Left Right
4 *Mrs Annie M Sinnicks ⊙
6 *John B Plasman ⊙
9 *Frederick M Brodhead ⊙
8 Vacant
10 *Walter B Calderwood ⊙
12 *Miss Mary E Bennett ⊙
— — **B & M R R crosses**
0 Louis D White Co, boat builders
0 *Calderwood Yacht Yard Inc, boat builders

BEACH

from 31 Union to Singing Beach

Left Right
1 *Thomas W Saco, hairdresser
4 *Arthur S Dow
Mrs Susan L Crombie ⊙
0 *Standley's garage
3 First Nat'l Stores Inc groc
5 *Manchester Meat Mkt
7 Vacant store
— **Summer st begins**
9 *Manchester Fruit store
11 Vacant store
13 Vacant
13r Manchester Club
15 New postoffice site
19r Vacant auto shop
18 Walter Yates, antiques
20 Peter A Brown
*Mrs Margaret Hutchinson, hairdressing
21 Robert A Hatcher, novelty shop
25 Anthony J Silva
*Howard A Jensen
Vacant
27 *The Robert Robertson Co, plumbers
29 James A Culbert, shoe rep
31 Leslie B Mason, locksmith
33 *Raymond C Allen, civ eng
35 *Manchester Electric Co

NOTE: Property ownership is in the name of husband or wife without distinction herein. Information is as correct as possible, but not guaranteed.

CAMPBELL'S FUNERAL SERVICE
65 Cabot Street Telephone 13
SERVICE FOR ALL.
•
Low Operating Cost
Assures Moderate Charges

CROMBIE FLOWERS 298 CABOT ST.
Telephones 989 — 2615

BEACH—Continued

Left Right
37 *Peter Demarkis, lunch, pool, etc
Peter Demarkis ⊙
— — **B & M R R crosses**
0 B & M R R freight house
48 Clarence Lovely
Cutler S Peters
Charles M Nahates ⊙
— Masconomo Park
50 Roy Majenski
52 Bruce Lesesne
54 Harry Sandberg, tailor (smr)
54A Harry Sandberg, s r ⊙
56 Vacant
60 *Herman C Swett, fish (smr)
60r Vacant
62 Vacant
64 } *Murray's Spa (smr)
66 } D F Burke jr, radio service
0 *David F Burke, dentist ⊙
— **Tappan st begins**
0 *Talbot T Chase, s r ⊙
0 Vacant
— **Old Neck road begins**
106 *Mrs Mildred Sturgis
— — **Masconomo st crosses**
0 *Singing Beach Trust
0 *Samuel M Felton, s r ⊙
0 Private garage
0 Private bathhouse

BELL COURT

from 77 School

Left Right
(1) *Mrs Ruth E Bell
(2) Thomas J Ramos
3 *Charles E Bell ⊙

BENNETT

from jct Pine & Central to 37 Bridge

Left Right
3 *Harold M Bater
Mrs Anna M Bater, (Bingham Gowns) (smr)
4 Louis J Barrier
Sheldon Thomas
7 Roland J Kitfield ⊙
9 James P Read
*Waldo F Peart ⊙
12 *Eric H Wetterlow, jr
Charles R Hall
0 *Story High School
18 *Orrin C Chadwick
Salvatore D'Agostino
— **Private way**
20 *Joseph C Chadwick
22 *James A Crocker ⊙
21 Antonio Lysiak
Joseph Hannibal
21r Vacant
24 *G Albert Sinnicks ⊙
— **Foster rd begins**
25 *John M Teehan
30 Walter F Burgess
32 Miss Lucy J Johnson ⊙
34 Mrs Katherine G Cleary ⊙
29 Edward French
31 Roy D Davis
33 *Frank Tomasewski
33r Vacant barn
38 *Mrs Margaret T Henneberry ⊙
37 Joseph Wrobel ⊙

BLOSSOM LANE

from Masconomo to the sea

Left Right
0 *Thomas S Blumer, s r ⊙
0 Henry P King, s r ⊙
0 Vacant, s r
0 *Mrs Frances K Warren, s r ⊙

BOARDMAN AVENUE

from Bridge n Beverly line to opp B & M R R station

Left Right
0 *Peter Ambrifi
— — **B & M R R crosses**
0 *Mrs Alice Burrage, s r ⊙
0 Vacant
Vacant
0 *Miss Elizabeth D Boardman, s r ⊙
0 *J Wallace Goodrich, s r ⊙
0 *Reginald Boardman, s r ⊙
0 *Mrs Frances Leland, s r ⊙
0 *Edward E S Welch, s r ⊙
0 Michael J O'Malley (on est)
0 *Clarence Hanson (on est)

IRVING'S BAKERY
TRADE HERE AND GET THE BEST!
Quality Is Our First Consideration.
252 CABOT ST. TEL. 227 BEVERLY, MASS.

CROSBY FUNERAL HOME

WILLIAM H. CROSBY

15 CHERRY STREET Tel. 1048 DANVERS, MASS.

BRIDGE

from jct of Central Pine and Bennett to Hale st Beverly

Left	Right	
	1	Vacant
2		David Fenton est boat builder
6		William M Newcomb
		Lewis W Gates
	5	Charles K Hawley
	9	*Hartney & Amalia, arborists
		Edwin J Rumrill, carp
10		*Archibald L Lindsay ⊙
12		*Karl F Amalia
	13	Jarvis L Saulnier
		*Miss Theresa D'Entremont
14		*Frank G Cheever ⊙
18		Vacant
	17	*Harry S Tappan, contr ⊙
	—	**Private way**
22		Frank G Hokanson
		*Hollis L Roberts ⊙
—		**Ashland ave begins**
	21	Thomas W Saco
	23	Charles W Hannibal
		Mrs Edith M Sargent
24		*George R Dean ⊙
	25	*Roy E Keller
26		*Sidney A Parsons ⊙
	27	*Nelson A Perkins
28		*Patrick J Rudden ⊙
	29	Mrs Annette T Chane
		James Beaton
	31	Clarence L Danskin
		*Mrs Fanny Shaw
32		Axel Magnuson, florist ⊙
34		*Royal B Freas
36		Private barn
	37	**Bennett st ends**
0		*Leavitt C Parsons, s r
		Mrs Harriet Stevens, s r ⊙
50		*Paul E Brodbeck ⊙
52		*Raymond I Crocker, Mutual Ice Co, ice ⊙
60		*Alphonso G T Smith
62		Jasper S Gray
	0	*Randolph C Grew, s r ⊙
	0	*Kenneth O Ward
0		Vacant
	75	*Miss Caroline L Allen ⊙
	77	*Isaac M Marshall ⊙
—		**Norton's Neck rd begins**
0		*Walter Yates

Left	Right	
0		Vacant, s r
0		*James Farrara
0		*Mrs Margaret E C Merriam, s r ⊙
	0	Vacant, s r
	0	Vacant
	0	*John Jaffray
110		*Mrs Leila Stevens, s r ⊙
120		*J Frank Worth, s r
122		*John F Coughlin ⊙
124		*Miss Mildred S Haskell ⊙
128		*Henry L Smith
—		**Harbor st begins**
	131	*Miss Anne Clarke ⊙
	135	*Andrew G Breese ⊙
0		Vacant
	—	**Jersey lane begins**
	—	**Private ave to s r**
	0	*Stephen V R Crosby, s r ⊙
	153	Vacant
	155	*Stedman S Hanks, s r ⊙
	0	*Herman R Magnuson
—		**Boardman ave begins**
0		*Mrs Florence J Thorndike, s r ⊙
0		Vacant
	—	**Highland ave begins**
	0	*Mrs Alice P Hooper ⊙
	0	*Mrs Bertha Denegre, s r ⊙
	0	Vacant (on est)
	0	Antonio Nataloni (on est) (smr)

BROOK

from 37 School

Left	Right	
	3	*Fred L Holden
		*Mrs Edith M Lations
	7	*Curtis B Stanley
4		Sons of Veterans Masconomo Sportman's Club
	9	*Redmond P Fraser
10		Peter G Kassanos, groc & prov
12		*Mrs Susan B Knight ⊙
	11	*Michael J Kelleher ⊙
14		Wade A Brooks ⊙
16		*Charles J LeBlanc ⊙
	17	Benjamin L Stanley
		*Mrs Lillian Barnett
18		*Stanley Sucharski ⊙
		Joseph B Sucharski

JOHN GIRDLER CO.

FUEL and HEATING

"Electric Furnace-Man" and "Whitty" } **Stokers**

Bring Your Heating Troubles to Us for Correction—

Phone Bev. 2480

R. C. BERRY MOTOR CORP.
282 RANTOUL ST., BEVERLY
Tel. Bev. 2173 or 2174

CHRYSLER & PLYMOUTH
SALES AND SERVICE
Also
WHITE TRUCKS

BROOK—Continued

Left Right
19 *John L Prest
*Mrs Mary J Cagney ⊙
— **Putnam ct begins**
20 Gordon M Burgess
Harold C Moore
23 *John E Riggs ⊙
22 *Mrs Harriet M Stanwood ⊙
C Lee Stanwood
22r C Lee Stanwood, elect
— — **Norwood ave crosses**
35 Mrs Ida H Parker
George H Burchstead
— **Allen ave begins**
43 *Edwin J Rumrill ⊙
45 *Abbott H Hoare ⊙
49 *Eric H Wetterlow ⊙
E H Wetterlow, jr, florist

BURNHAM COURT
from 56 School

Left Right
0 *Frank A Foster ⊙

BUTLER AVENUE
from 42 Raymond to Magnolia line

Left Right
0 *Mrs Alice C Moulton, s r ⊙
0 Timothy W McCarthy, s r ⊙
0 *Michael Kehoe, s r
0 Franklin W Dunbar ⊙
0 Vacant, s r

CENTRAL
from jct of Union and School to jct of Pine, Bennett and Bridge

Left Right
1 *Chaney Drug Co
1A Ernest J Saco, hairdr
3 Same as 2 School
5 Edgar S Favor, lunch
7 Edgar S Favor
7a Salvatore D'Agostino, tailor
11 *James C Howat, groc & prov
13 James I Burnham
Vacant
15 *Floyd's Insurance Agency and var store

Left Right
17 *Western Union Telegraph Co (smr)
19 *Manchester House (smr)
Mrs Catherine Phillips
19r Manchester House Annex
21 *George R Beaton, plumbing hdwre etc
23 *Economy Grocery Store, groc
American Legion ⊙
Vacant
— **Elm st begins**
24 *Sheldon's Market
27 *Mrs Ada E Marshall ⊙
29 *Mrs Florence B Ely ⊙
26 *Louis S Tsoutsanis, lunch
28 *Lewando's cleaners and dyers (smr)
32 *Samuel Knight's Sons Co, coal ⊙
31 *Roy W Canney ⊙
33 Vacant shop
W Edwin Andrews
34 William A Burgess
36 Vacant
35 Perley B Parsons ⊙
— **Morse ct begins**
37 Vacant
Mrs Sophie N Kassanos
38 Mrs Clara H Jones ⊙
40r Albert Burnham
40 *Mrs Dora Greenberg ⊙
39 *Frederic B Reynolds
*A Erwin Thompson
42 Vacant
41 *George C Leach ⊙
44 *Wentzell & Chadwick, plmbg
46 *Mrs Sylvia M LeBlanc ⊙
White Gull Tea Room
Vacant
48 *F Forster Tenney ⊙
50 *James Beaton, groc
52 *Miss Etta L Rabardy ⊙
54 James C Howat

CENTRAL SQUARE
at jct of Central, Union and School

Left Right
0 Orthodox Congregational church
0 Town Hall
*Sealer of Weights & Measures, rm 1

LESTER O. STERLING
222 CABOT ST., BEVERLY
Rogers Building—Rooms 3-4

REAL ESTATE & INSURANCE
Telephone 681

MEMBER MASSACHUSETTS REAL ESTATE EXCHANGE

Norge Refrigerators **McQUEENY'S** Paints and Wall Papers
ELECTRICAL CONTRACTOR
Tel. 674-W 278 CABOT ST. All Electrical Repairs

Left Right
*Janitor, rm 2
*Water and Sewer Dept, rm 3
*Treasurer and Collector of Taxes, rm 4
*Planning Board, rm 5
Welfare Dept, rm 5
*Selectmen and Assessors, rm 6
Town Clerk, rm 6
Board of Health, rm 6
*Supt of Streets, rm 7
*Park Commissioners, rm 7
Works Progress Admn, rm 7
*Odd Fellows Hall
Manchester Order of Red Men
0 *Police Station

CHAPEL LANE
from Union near Library

Left Right
0 Congregational chapel

CHURCH
from 1 Union

Left Right
6 *J Alexander Lodge ⊙
8 *Mrs Eliza B Glendenning
10 *Mrs Agnes M Allen ⊙

CLAREMONT PLACE
from 114 School

Left Right
6 *Samuel S Crocker ⊙

COBB AVENUE
from Masconomo to the sea

Left Right
0 Robert E Brewer, s r ⊙
0 *Mrs Elizabeth W Shelden, s r ⊙
0 Vacant
0 *Robert S Potter, s r ⊙
0 *William S Febiger, s r ⊙

COOLIDGE POINT
off 497 Summer byd Magnolia ave to the sea

Left Right
0 Vacant, s r
0 Vacant, s r
0 *Gerald Morgan, s r
0 *Thomas J Coolidge, s r
0 James Cotter (on est)
0 *Mrs Clara A Coolidge, s r ⊙
0 Vacant (on est)
0 *Daniel M Hallissey
0 *Sewald H Fessenden, s r ⊙
0 *F Wadsworth Busk, s r
0 *William Scott ⊙
0 *Mrs Edmund G Buckner, s r ⊙
0 Vacant
0 *Robert T Paine 2nd, s r ⊙
0 Reginald Foster jr, s r ⊙
0 *Reginald Foster, s r ⊙
0 Vacant
0 Vacant
0 *Everett L Bigelow, s r ⊙

CRAFTS COURT
from 116 Pine

Left Right
0 *Joseph F Wynne ⊙

CROW ISLAND
from Ocean st

Left Right
0 *E Hyde Cox, s r ⊙
0 Carl A Teodorson

CURRIER ROAD
from 92 Pleasant

Left Right
1 *Milan T Reynolds
(2) *Robert Dionne ⊙
0 *Leonard A Andrews ⊙
0 Ernest J Saco ⊙

DESMOND AVENUE
from 33 School to 22 Norwood ave

Left Right
2 J Arthur Lord ⊙
4 Private garage
6 C Dodge Furniture Co, storehouse
— — **Private way**
12 *Lewis F Day
14 William S Foster
16 *Mrs Alice H Wing
18 *Edward F Height, carp and builder ⊙
25 *H Walter Heintz
22 *William K Fleming ⊙

F. G. Allen Furniture Co. 280 Cabot Street Telephone 524
We Can Save You Money - Quality Goods - Right Prices

FRED B. ROSS Catering for Socials and Parties
ICE CREAM, FROZEN ICES AND HOME MADE CANDIES
256 CABOT STREET, Telephone 2254 QUALITY GOODS AND SERVICE

DESMOND AVE—Continued

Left Right
24 Vacant
Vacant
Vacant
26 Vacant
28 *Robert W Ramsland
Niels A Secher
Russell I Weir

ELM

from 25 Central

Left Right
0 Vacant
2 Franklin G Diggdon
0 Cole & Anderson, painters
0 Samuel Knight's Sons Co, lumber yard ⊙
19 *Roberts & Hoare, contrs ⊙
26 Miss Nellie C Mahoney ⊙
27 Mrs Anna S Corrigan
Mrs Sarah E Andrews
Mrs Julia E Chamberlain

ESSEX ROAD

from 187 School to Essex line

Left Right
0 *Standish Backus, s r ⊙
0 Vacant

ESSEX OLD ROAD

from 59 Pleasant to Essex line

Left Right
1 *Edward J Mallon ⊙
0 *William F Roberts, auto painter
15 George T White ⊙
17 Royal A White ⊙
16 Ralph H Lane, rabbitry ⊙
23 Luke A Morgan ⊙
25 *Mrs Louise McMurray ⊙
0 Horace W Andrews
57 *Dana B Lane
0 Vacant
75 *Stephen Kioski ⊙
73 Vacant
84 *Arthur L Roye ⊙
86 Joseph Jasiak
88 Vacant
0 Vacant
— **Andrews ave begins**
0 Harry North

FOREST

from 144 Summer to woods

Left Right
4 *Peter A Sheehan ⊙
6 Sanford C Saulnier ⊙
Mrs Henrietta Towle
8 *Mrs Joan B Bentley ⊙
10 Benjamin F Cressy
Henry W Katon (part ⊙)
12 William J Cassidy
14 J Edwin Goodwin
12r } Benjamin Ingersol
} Albert Burke
16 Claude E Towle
Russell M Dennis
17 John P Edgecomb
18 *Frederick W Forward ⊙
20 Mark F Forward
19 Mrs Mary S Carty, s r ⊙
— **Summer st intersects**
21 same as 158 Summer
22 *Leonard Cappello ⊙
28 *Anton F Silva ⊙
32 Mrs Bertha Snow
36 *Robert J Peterson
37 Vacant
38 *John J Wood ⊙
40 *James A Bell ⊙
42 *Peter Diamond ⊙
44 *Mrs Amelia A Edgecomb ⊙
54 *Harry G Thompson
0 *Mrs Edith Dexter, s r ⊙
Frederick W Austin
Vacant
0 Vacant
0 *Allen S Peabody ⊙
0 *Harrison G Reynolds, s r ⊙
0 Wallace W Melvin
0 Mutual Ice Co's ice houses
0 George E Killam, ice dlr
0 Roger Stanwood
0 Vacant

FOSTER ROAD

from 24 Bennett

Left Right
0 *George H Jones
0 *Wallace E Day
0 *Samuel A Sinnicks ⊙

FRIEND

from 50 School

Left Right
5 Paul J Enos ⊙

HURRY GET A NEW DIRECTORY
Don't Miss 2000 New Names a Year

SILVER'S
PLUMBING — HEATING
ELECTRICAL SUPPLIES
Wholesale—Retail
44-48 Lafayette St. Tel. 1681 SALEM

Left Right
6 *Fred K Swett ⊙
8 *Frederick C Lear, 1
James J Mulvey jr, 2
7 *Herman C Swett ⊙
9 *Frank L Floyd ⊙
10 *Mrs Mary S Baker ⊙
14 *Henry L Lane
15 Sacred Heart Parish Hall
16 *John A Gillis ⊙
— **Sumac lane begins**
20 Mrs Jane M Ray ⊙
22 *Joseph F MacNeill

HARBOR

from 130 Bridge to Black Cove n West Manchester R R station

Left Right
0 *Old Corner Inn (smr)
Reginald W Holt
Hollis L Roberts
19 *Alexander Cruickshank
Vacant
0 Vacant, s r
0 Vacant, s r
16 *William Angus, s r
18 Vacant, s r
0 Vacant, s r
20r *Joseph F Madden
0 *Paul G Courtney, s r ⊙
0 Nelson Odman ⊙
0 *Walter T Miller ⊙
0 *George N Whipple, s r ⊙
— — **B & M R R crosses below grade**
— **Tuck's Point rd begins**
0 *Charles A Anderson, s r
0 *Everett Morss, jr s r ⊙
0 *Charles E Cotting, s r
0 *Gerald D Boardman, s r ⊙
0 West Manchester B & M R R station

HEAP OF ROCKS ROAD

Left Right
0 Albert C Smith, s r ⊙
0 George E Killam ⊙
0 Arthur E Katon ⊙

HIGHLAND AVENUE

from Bridge near Beverly line to Jersey lane

Left Right
15 *Isaac P Goodridge
21 Vacant
29 *Fitzwilliam Sargent ⊙
0 Vacant, s r
0 Private garage
0 *John L Allen
0 *Mrs Mary McDoel Kenly, s r ⊙
0 Edward T Holmby (on est)

JEFFREY COURT

from 19 Lincoln

Left Right
5 Walter R Skeen
6 *Arnold Ryan ⊙
7 Miss Elizabeth G Andrews ⊙
8 *W Lester Haskell ⊙
Mrs Margaret F Haskell

JERSEY LANE

from near 131 Bridge

Left Right
28 *Bruno J Tosi
0 *Miss Clara B Winthrop ⊙
0 *Charles C Walker ⊙
0 Vacant (on est)
0 Vacant (on est)
0 Vacant s r
0 Barry Moore
0 Carl R Hammond
0 Vacant
0 G Edward Dodge
0 *Albert M Kranefuss ⊙

KNIGHT'S CIRCLE

Left Right
3 *Edward S Knight ⊙

LINCOLN

from 89 School to 94 Summer

Left Right
3 Mrs Blanche B Gross, variety store
4 *Mrs Fannie L Babcock ⊙
5 Alex M McLarnon
Charles H McLarnon
6 *George W Younger, jr ⊙
7 *Thomas Wiggins ⊙
8 *John D Baker ⊙
9 Mrs Caroline A Smothers ⊙
11 *Harrison C Cann ⊙
12 *Miss Maebell Goldsmith ⊙

KEEP CLEAR OF OLD DIRECTORIES
They send you miles out of your way.

Snow White Laundry
12 LOTHROP STREET
Tel. Beverly 2204 DRY CLEANING Tel. Gloucester 3023
Modern Equipment to Give Perfect Satisfaction. Prompt Deliveries.
Right Prices. Let Us Serve You.

LINCOLN—Continued

Left Right
13 *Mrs Alice P Joseph ⊙
14 *William H Allen
15 *Miss Lillian M Lucas ⊙
16 *Mrs Alberta N Harvie ⊙
17 *John J Wynne ⊙
18 *Leonard Andrews ⊙
— **Private way**
— **Jeffrey ct begins**
19 *John Ring ⊙
20 *James A Kehoe ⊙
21 James H Halloran
Vacant, 2
22 *Miss Margaret MacLeod ⊙
23 *Charles E Dodge ⊙
24 *Allan P Dennis ⊙
26 *Joseph C Saulnier ⊙
— **Arabella st ends**
27 *Charles E Smith ⊙
28 *J Frank Driscoll
— **Norwood ave ends**
31 *Mrs Linnie E Davis ⊙
32 William T Gillis
Stephen H Gillis, 2
33 *Harold A Haskell ⊙
*Manchester Independent Ice Co
34 *Miss Margaret M McNamara ⊙
35 *Edward J Neary ⊙
37 *Alfred E Hersey ⊙
39 *S Henry Hoare ⊙
41 *Axel Magnuson ⊙
0 *Harry B Collins
— **Vine st ends**
0 Manchester Pumping Station

LINCOLN AVENUE
from School opp Lincoln

Left Right
7 *Harry F Hooper ⊙
6 *Harry W Purington
10 *John D Eliot ⊙
12 *George R Beaton ⊙
15 *Frank C Rand ⊙
0 *Edward S Gilfillan

MAGNOLIA AVENUE
from Summer to B&MRR tracks

Left Right
0 Private garage
0 *Mrs Eva S Mitchell, s r ⊙

Left Right
0 *George M Mears
0 *Mrs Edith Dexter, s r (rear entrance)
— **Private way**
0 Vacant
0 *Magnolia R R station

MAPLE AVENUE
from 66 School

Left Right
0 *William W Hoare ⊙

MASCONOMO ROAD
from Sea to Smith's pt

Left Right
— — **Old Neck rd crosses**
0 Nathaniel T Winthrop, s r ⊙
0 *Norton Wigglesworth, s r ⊙
0 *Max O Whiting, s r ⊙
0 Vacant, s r
— — **Beach st crosses**
0 First Unitarian Chapel
0 Vacant
0 Singing Beach Trust (05)
0 Vacant, s r
— **Proctor st begins**
0 *Miss Elizabeth C Pousland ⊙
0 *Henry G Powning, s r ⊙
— **Blossom lane begins**
— **Cobb ave begins**
0 *Wesson Seyburn, s r ⊙
0 *William J McKenna, s r ⊙
0 *Roger F Hooper, s r ⊙
0 *Episcopal Chapel
0 Vacant, s r
0 *Harvey P Hood 2nd, s r ⊙
0 *Miss Elizabeth Putnam, s r ⊙
0 *John L Hall, s r ⊙
0 Andrew W Closson, s r ⊙
0 Samuel A Furnari
0 *Miss Katherine Winthrop, s r ⊙
0 Christian Herter, s r ⊙
0 *Dr George P Denny, s r ⊙
0 Vacant, s r
0 *Avard W O'Brien
0 *George E Cabot, s r ⊙
0 *Herman W Calnek
0 *Mrs Edith Parker, s r ⊙

IPSWICH DIRECTORY
Now Compiling for 10 Towns in Northern Essex County.
CROWLEY & LUNT

ALMY'S *Department Stores Since 1858*
Beverly 1091 **Salem 1290**

MILL

from 187 School to Forest

Left Right
— **Private way**
0 Vacant s r

MORSE COURT

from 37 Central

Left Right
6 *Mrs Minnie B Spry ⊙
5 Joseph Tomasewski ⊙
Alexander D Troy
Vacant
7 James D Cronin
*Charles E Lovegreen
0 George R Beaton's warehouse
8 *Mrs Mabelle Abrams ⊙
12 Robert A Hatcher
Frank Bialecki ⊙
0 *Augustus M Ferreira ⊙
0 Silva's Garage ⊙
18 *John L Silva ⊙
Lewis C Silva
John J Silva
Chester Radack

NORTH

from 29 School to jct Union and Washington

Left Right
1 Philip A Foster
4 *Arthur P Gorman
*Mrs Mabel G Gorman, beauty shop
3 Fred C Crombie
6 *Ellery L Rogers ⊙
5 *Benjamin Elliott
5r Vacant
Edmund R Doucette
7 Mrs Elizabeth Leach ⊙
8 *Mrs Emma F Morse ⊙
0 *C Dodge Furniture Co
9 *Harry E Slade ⊙
12 *William S Fraser ⊙
14 Samuel L Wheaton ⊙
16 *Edmund C Harris
Lewis A Whitfield
16r Frederick A Lord
13 Mrs Jennie P Dennis ⊙
18 *William S Hodgdon ⊙
17 *David A McKinnon, toy mnfrs ⊙

NORTON'S NECK ROAD

from 78 Bridge

Left Right
0 *Albert H Morse, s r ⊙
0 *Alexander Wheeler, s r ⊙
0 *William H Coburn, s r ⊙

NORWOOD AVENUE

from 2 Washington to 29 Lincoln

Left Right
7 *Neils M Olsen ⊙
John A Hokanson
9 *Mrs Minnie D Hoare ⊙
11 *Mrs Anna M Lations ⊙
10 *Benjamin L Bullock, jr
13 *Hugh J McTiernan ⊙
14 Joseph F Coughlin ⊙
Thomas C Peters
15 *P Edward Sweeney
14r *Mrs Ruth E Crafts ⊙
16 *Mrs Charlotte P Scott ⊙
17 *Wesley A Standley ⊙
Leonard J Hersey
19 *Chester L Standley ⊙
18 *Mrs Charlotte E Bullock ⊙
— **Desmond ave ends**
21 *James J Mulvey ⊙
Gerald Frowd
23 Miss Asenath Dow ⊙
22 *Mrs Elinor C Williamson
24 *Mrs Clara Abbott ⊙
John M Eyberse
26 *Stephen C Hoare
25 *Ernest H Wilcox ⊙
28 *John W Karlen ⊙
29 *Mrs Ellen Morley ⊙
— — **Brook st crosses**
30 *Mrs Elizabeth J Francis
0 *John A Price school
34 *Daniel Sheehan, 1 ⊙
Sheehan Cons Co
Mrs Ellen Sanborn, 2
36 *Edward J Hyland ⊙
38 *Martin D Flaherty ⊙
Howard H G Perkins
44 Nicholas G Kassanos
0 Gillis & Croteau, welding
46 *Henry A Porter ⊙
48 Joseph P O'Malley
50 George H Murrey
52 John Balakin
— — **Vine st crosses**
55 Louis S Tsoutsanis
62 *Mrs Eunice E Killam ⊙

RANTOUL PHARMACY *Your Registered Prescription Store*
Rantoul, cor. Pond St. Tel. 2478 or 635

ERNEST WRIGHT ICE AND OIL
RIGHT PRICES
PROMPT DELIVERIES
THE QUALITY ICE THAT GIVES SATISFACTION
Our Trucks Can Serve You Daily. Office and Res. 24 ODELL AVE., Beverly, Mass. Tel. 764

NORWOOD AVE—Continued

Left Right
*Fred A Killam
59 *Mrs Mary R Floyd ⊙
George F Devin ⊙
61 *George J Norie ⊙
63 Vacant shop
66 *John Halloran ⊙

OCEAN

from 317 Summer to 467 Summer

Left Right
2 John W Kehoe ⊙
5 Vacant
8 *Manchester Town farm
*James W Andrews, supt
0 *Mrs Mary K Whitehouse, s r ⊙
0 *William Goodall
Vacant
— **Crow Island**
0 Charles S Sargent, s r ⊙
102 Vacant, s r
106 Vacant, s r

OLD NECK ROAD

from Sea to the sea

Left Right
0 The Sumac Estate, s r
*Mrs Mary C D Wigglesworth ⊙
74 *William Cragg ⊙
0 John P Chase, s r
0 *Maynard B Gilman ⊙
0 Brownlands cottage
— **Private lane to beach**
0 *Brownlands Hotel
0 Vacant, s r
0 Mrs Carrie L Smith, s r ⊙
0 *Amory Eliot ⊙
0 *Dr Lloyd T Brown, s r
0 *Mrs Susan A Taylor, s r ⊙
0 Frank Cousins (on est)
0 *Mrs Mary C D Wigglesworth, s r ⊙
0 *Ira N Morris, s r ⊙
0 *Eric H Erickson (on est)

PINE

from jct Central and Bridge to Pleasant

Left Right
2 } *Regent garage
4 } automobiles etc

Left Right
1 The Misses Bliss
8 George H Hobbs, jr ⊙
9 *Mrs Isabelle F Stidstone ⊙
10 *Alfred W Singer
21 *George E Guthrie ⊙
22 *Harry T Swett ⊙
25 *Myles Coen ⊙
26 *Spencer Miller
30 Foster Krakowski
30r William H Cawthorne ⊙
27 *Miss Marion P Lambert ⊙
34 *Charles A Fritz ⊙
44 *Chester L Crafts ⊙
50 *Richard A Hammond
52 *William M Walen
54 *Edmund J Semons ⊙
Semons & Littlefield, contractors
54r Winston H Perley
56 *John G Semons ⊙
56r Charles E Littlefield, contractor ⊙
58 *Albert E Povah ⊙
60 *Austin C Jones ⊙
82 J James Silva
84 *Ira H Sanford ⊙
86 Thomas B Dunn ⊙
88 *Mrs Olivia A Diggdon ⊙
90 Oscar Olsen ⊙
98 *Charles C Walker ⊙
0 *William Condon (in ave)
100 *William M MacBean
0 *Fred W Thomas, painter
99 *Henry E Hall ⊙
102 *A Gordon Cool
103 *Thomas G Cagney ⊙
105 *L Nelson Cook
109 Leone F Bailey
104 *Mrs Mary Singleton ⊙
108 *William F Roberts ⊙
110 Mrs Margaret M Moynihan ⊙
112r *David R Singleton
112 *Mrs Mary J MacEachern ⊙
114 *A Norman Davis
— **Crafts ct begins**
118 *Arthur R Finnegan ⊙
Valentine Trucking Co
119 Mrs Anna M Gillis ⊙
120 *Charles Tennant
121 *Benjamin L Crombie
125 *Roland P Brooks ⊙
127 J Henry Brown

Merton S. Ward FLORIST
FUNERAL AND WEDDING WORK A SPECIALTY
Grower of Cut Flowers, Greenhouse Plants in Season, Bedding Plants, Spring Vegetables, Vegetable Plants.
GREENHOUSES: COR. CORNING AND EAST LOTHROP STS. TEL. 2536

The Quality Press Printing Service
67 WALLIS STREET Tel. Beverly 700 BEVERLY, MASS.

Left Right
129 *Edwin F Butler, furnace & range oils
0 Vacant
0 Vacant
— **Pleasant st ends**
— **Private way**

PLEASANT

from end Arabella to 151 Pine

Left Right
— **Rosedale cemetery**
15 *Charles E Howell ⊙
15r Stanislaus Koskowski ⊙
17 *Archibald Cool ⊙
19 *Alfred J Cool ⊙
21 Vacant
25 *Thomas A Baker ⊙
— — **School st crosses**
35 *Herbert P Babcock
Vacant
34r *Mrs Hattie F Baker ⊙
John Baker Co, horse lawn shoes
36 *Edwin F Preston ⊙
39 Hillard H Wass ⊙
41 *David E Butler ⊙
40 *William E Slade ⊙
45 Chester D Cook ⊙
47 *George E Hildreth ⊙
48 *Patrick J Kelleher ⊙
49 Mrs Alice M Cogan
50 *Frederick W Leach
54 *Mrs Mary Bohaker ⊙
53 *Charles L Lucas ⊙
55 *J Raymond Bohaker ⊙
57 Miss Bertha M Crombie ⊙
56 *George Arena ⊙
57r Vacant
60 Alden W Flye, watchmaker ⊙
— **Essex Old Road begins**
66 Paolo Santamaria ⊙
63 *Mrs Harriet E Crombie ⊙
69 John C Ayers
71 Sumner A Mason ⊙
72 *Mrs Margaret Lee ⊙
74 *Henry P Geary ⊙
73 Harry N Morgan
78 *Julian Roglaski ⊙
82 *Joseph Stasiak ⊙
82r Adam Stasiak
0 Manchester Highway Department yard

Left Right
94 *Stephen Tsoutsanis
96 *Fred M Moore
98 *Cornelius A Kelleher ⊙
93 Mrs Elizabeth R Lovely ⊙
95 Clayton Robinson
George Dawes
— **Currier rd begins**
97 Wisenty Radack ⊙
99 Mrs Delia A Parsons ⊙
108 George A Burchstead ⊙
110 *Mrs Edna K Walen ⊙
112 *Austin C Morley ⊙
114 *Arthur Synodinos ⊙
116 *Albert W James ⊙
120 Vacant
124 *Dana E Quinnam ⊙

PROCTOR

from Masconomo rd n Beach to Smith's pt

Left Right
0 *H Courtland Van Voorhis, s r ⊙
0 *Mrs Alice Lothrop, s r ⊙
0 *Warren H McPherson, s r ⊙
0 *Dr Francis L Burnett, s r ⊙
0 *Mrs Agnes Means ⊙
0 Vacant, s r
0 *John F Stidstone (on est)
0 Vacant, s r
0 Vacant, s r
0 Vacant, s r
0 *Russell S Codman, s r ⊙
0 Patrick J Brady, s r (on est)
0 *J Warren Merrill, s r ⊙
0 Lawrence Foster, s r
0 *Mrs Ellen A Read, s r
0 *Harvey H Bundy, s r ⊙
0 *Mrs Delia Baer, s r ⊙
0 *George Putnam, s r ⊙
0 Philip Croteau
0 *Jerry Noonan
0 *Boylston A Beal, s r ⊙
0 *Frank Foster
0 *Eugene Endicott, s r ⊙
0 *Arthur W Pembroke, (supt) (on est)

PUTNAM COURT

from 20 Brook

Left Right
1 *John T McElligott ⊙

TROWT & MURRAY JOHN A. TROWT, Prop. 711-717 Hale St. Beverly Farms
PACKARD—SALES AND SERVICE
Cars for Rent. Storage. Supplies. Sundries. Automobile Repairing.
Telephone 9

Be Accurate In ADDRESSING YOUR MAIL. Use the Directory.

PUTNAM CT—Continued

Left Right
2 *Mrs Abigail Lethbridge ⊙
3 *Bernard L Boyle ⊙

RAYMOND

from Summer to Magnolia line

Left Right
41 Mrs Alice E Leonard, s r ⊙
0 *The Beach Club
32 Edward J Hogan, s r ⊙
0 Oceanside Garage, auto rep
Louis Acker, s r ⊙
0 *Oceanside Bath House (smr)
— **Butler ave begins**
42 *Mrs Rachael L Dexter, s r ⊙
46 Vacant, s r
0 Vacant
53 David B Armstrong, s r ⊙
50 Vacant, s r
57 *Fred Clement, s r ⊙
0 *Dutch Cottage Candies (smr)
Mrs Ruth B Johnson ⊙
0 Joseph Karem, s r ⊙
The Old Red Barn
0 Edward B Kitfield, s r ⊙
0 Vacant store
0 Vacant
0 Vacant store

ROSEDALE AVENUE

from 97 School to Arabella

Left Right
0 Crowell Memorial chapel
0 Manchester Firemen's Relief Asso Memorial
7 *Warren A Haskell
11 *Jacob W Lee ⊙
13 *Mrs Maude C Matheson ⊙
15 Vacant, s r
17 Vacant
— **Private way**

SCHOOL

from 1 Central Sq to jct Essex rd and Mill

Left Right
1 Willmonton's Block
Ancient Order Hibernians, rm 1
Knights of Columbus, rm 1
Mass Catholic Order of Foresters, rm 1
Painters' Union, rm 1
Ladies' Auxiliary A O H, rm 1
*Gloucester Auto Sales & Service, rm 2
*Willmonton's Ins Agency, Inc, real est ins, etc rm 3
Edward Morley, atty-at-law, rms 4, 5
2 Mrs Frances Toppan
Mrs Maria G Vasconcellos
3 *W P A Distributing Center
4 *Gustav A Knoerr, elect contractor
*F A Bartlett Tree Expert Co
5 Henry A Roye
Charles W Burgess
6 *Hooper's Grocery ⊙
7 Mrs Abby F Hooper ⊙
Gilbert Claytonburg
8 John H Baker
10 *John W Carter Co, hdwre
*H W Purington, ins
11 Vacant
Vacant
12 *Manchester Fire Station
Manchester Firemen's Relief Asso hall
13 Mrs Esther M Harvie
Mrs Annie Gillis
Mrs Annie L Rogers
14 Manchester Forest Fire Dept stable
15 Vacant
16 *John Schaadt ⊙
Vacant
17 Private barn
18 Vacant
Thomas M Santamaria
20 First Baptist church
21 The Misses Burke, s r ⊙
23 Mrs Harriet L Weir
Vacant
0 Private garage
22 *Mrs Alice A Preston
Samuel Bradbury
26 William A Adams
Elhanah H Keighley
Donald F Jaquith

HURRY GET A NEW DIRECTORY Don't Miss 2000 New Names a Year

S. M. HILL COMPANY
ICE AND OIL DELIVERIES ANYWHERE
We invite you to inspect our line of Air-Conditioned Ice Refrigerators on display at our show room. Our prices will interest you.
91 PARK STREET, BEVERLY, MASS. TEL. 1372-W

Left	Right	
	27	*Philip A Foster
		Frederick W Fleetwood
	—	**North st begins**
28		*Miss Emma F Hoare ⊙
	31	*Mrs Susan M Andrews
		Mrs Constance M Miguel
		Vacant
	—	**Desmond ave begins**
32		*Dr William A MacIntyre ⊙
32r		*Leonardo W Carter ⊙
—		**Knight's Circle begins**
	35	*Owen J Rowley
	—	**Brook st begins**
38		*John Singleton, pub auto ⊙
—		**Knight's Circle ends**
	37	*Joseph N Lipman ⊙
34		*Joseph W Gillis ⊙
40		*Frank A Rowe ⊙
44		John P Corley
46		John R Corley
	45	*Mrs Harriette E Knight
		Miss Elizabeth Meldrum
	47	Vacant, s r
—		**Friend st begins**
	49	*Philip Sodnowski
52		*Benjamin L Bullock ⊙
	53	*Alfred C Needham
	53r	*Rev Paul S McElroy
54		*Mrs Emeline E Knight ⊙
	55	*Lane Inc, painters etc
56		*Rev Arthur M Jeffries
—		**Burnham court begins**
	59	Arthur W Burnham ⊙
60		Church of the Sacred Heart (R C)
	—	**Vine st begins**
	61	*Bernard A McDermott
62		*Rev George V Leahey
	63	Senter H Stanley
		John C Chatman
—		**Maple ave begins**
66		*Augustus G Bartlett
		Gustave A Knoerr
	67	John E Kelleher ⊙
	69	*Ivory P Fears ⊙
	71	Alfred S Doane
	71r	*John F Babcock ⊙
	75	Alexander A MacDonald
		Charles E Gross
72		*Cornelius M MacDonald ⊙
	—	**Bell's ct begins**
76		Boy Scouts of America
78		Mrs Emma F Prest ⊙

Left	Right	
	79	Frank W Bell ⊙
80		*William Follett ⊙
—		**Union Cemetery**
—		**Stanley ave begins**
82		*Mrs Margaret Gray ⊙
84		George J Fournier
	85	Raymond E Pepper
		*Alexander Robertson ⊙
86		*Percy G Keighley
		Patrick J Hannon
	87	*Martin H Banks
90		*Hugh J Burke ⊙
—		**Lincoln st begins**
—		**Lincoln ave begins**
	89	*Gerald A Traynor ⊙
92		*Mrs Elizabeth Stoops ⊙
94		*Charles A Mason ⊙
		E Frank Chandler
	95	*Albert H Reed ⊙
96		Miss Alberta M Burgess ⊙
		John T Fitzpatrick
—		**Rosedale ave begins**
98		*Mrs Margaret Coughlin ⊙
100		*Joseph C Thomas ⊙
—		**Rosedale Cemetery**
102		*Franklin B Rust ⊙
104		Franklin B Rust, groc ⊙
—	—	**Pleasant st crosses**
108		*Arthur E Olson ⊙
	109	*Edward Imbeault
112		*Guy T Willmonton ⊙
—		**Claremont place begins**
	115	*Mrs Mary S Nichols ⊙
114		*Mrs Katherine E Reed ⊙
	117	*Thomas Hogan, s r ⊙
118		*Mrs Florence L Allen ⊙
—		**Windemere park**
120		*Philip H Parsons ⊙
126		*Clarence H Mackin ⊙
128		Solomon A Parsons ⊙
—		**Private way**
0		*Frank P Knight ⊙
		*William A Barron, s r ⊙
0		Vacant
—		**Private way to Essex County Club**
	0	*Ralph L Pope, s r ⊙
	185	Harland R Knox
	187	*Lorenzo Baker ⊙
—		**Essex road begins**
—		**Mill st begins**

Household Fuel Corp. "THE CELEBRATED D L & W BLUE COAL"
HENRY S. ARCHER, Manager 68 PLEASANT STREET TEL. 2095
RANGE AND FUEL OILS

FRED B. ROSS Catering for Socials and Parties
ICE CREAM, FROZEN ICES AND HOME MADE CANDIES
256 CABOT STREET, Telephone 2254 QUALITY GOODS AND SERVICE

SEA

from jct Washington and Summer to jct Old Neck rd and Masconomo rd

Left Right
5 *Mrs Sarah A Wade ⊙
9 *Miss Mary A Cooney ⊙
10 Zygmunt C Wielgorecki
— — **B & M R R crosses**
— **Tappan st ends**
16 Edgar C Phillips
18 *Stuart Brown ⊙
— **Private ave**
22 *Edgar W Anthony ⊙
25 *Joseph A Colletti, s r
32 Edward L Gates ⊙
29 William Hammond
38 *Henry J O'Mera ⊙
42 Vacant, s r

SMITH'S POINT

from end of Masconomo and Proctor streets to Sea

Left Right
0 *Davis W Sohier ⊙
0 *Mrs Mabel M Phelan, s r ⊙
0 *Richard E Danielson ⊙
0 Reginald Smith
0 *Mrs Edith S Parker
0 *Mrs Laura M Stackpole, s r ⊙
0 *Miles B Cowey
0 *Horatio Hathaway, s r ⊙
0 *Richard S Humphrey, s r ⊙
0 *Elliott Sumner, s r ⊙
Miss Katherine Sumner, s r ⊙
0 Vacant, s r
0 *Mrs Louise B Stanwood, s r ⊙
0 *Richard C Curtis, s r ⊙
0 Vacant
0 Dr Francis D Ingraham, s r ⊙
0 *Martyn Eyberse
0 *Mrs Jennie A McGinley, s r ⊙
0 *Mrs Delia A Sanford
Patrick J Murray
0 Vacant
0 *Mrs Sarah H Croll, s r ⊙

STANLEY AVENUE

from 85 School to Jeffrey ct

Left Right
0 Vacant
0 Arthur A Smothers
0 *John F Conlon ⊙

SUMAC LANE

from 17 Friend to Burnham ct

Left Right
0 *Edward Haraden ⊙

SUMMER

from 16 Beach to Gloucester line

Left Right
1 Lawrence G Powers
Arthur Manos
3 Joseph P Cogan
4 Vacant shop
Vacant shop
6 Standley's garage storage
9 *B & M R R station
*Western Union Tel & Cable Co
*Railway Express Agency
10 *Charles E Chadwick, bowling and pool
0 *Horticultural Hall Theatre
North Shore Horticultural Society
21 *Manchester Electric Co's Power House
— **Sea st begins**
— **Washington st ends**
31 *Louis DeMarkis
33 *Daniel Leach ⊙
Leo S Chane
35 *Sign of the Crane Tea Room (smr)
Miss Lena M Cappello, s r
41 *Daniel T Chane
45 Vacant
47 J Albert Nowe
52 *New England Tel & Tel Co ⊙
53 Elias S Burgess ⊙
56 *Joseph W Waszak ⊙
Robert L Evans
58 *Elbridge E Allen ⊙
60 *Alex H Sjorlund ⊙
— **Allen ave begins**
66 *North Shore Breeze
*The Cricket Press Inc
68 *George H James ⊙
Albert D James
— **Brook st ends**

TEL. SALEM 392
PARSONS' LAUNDRY
Quality Laundry and Cleaning Services
72 LORING AVENUE SALEM, MASS.

SILVER'S

PLUMBING AND LIGHTING FIXTURES
For Every Purse and Purpose
44-48 Lafayette St. Tel. 1681 SALEM

Left Right

76 *Knox Motor Service, auto rep
71 *Thomas H Carroll
77 *Joseph T Crane ⊙
79 *John C Mulcahy ⊙
Clayton J Mulcahy
84 *Mrs C Jessie Ayers ⊙
85 Austin W Crombie
86 Stanley F Lebroda
87 Warren A Crombie ⊙
90 Otis B Lee
92 George W Ayers
Thomas H Colbourne
— **Lincoln st ends**
93 Charles H Scully
95 Ralph A Burnham
95r Mrs Mina F Mallock ⊙
96 } 98 } *Socony Service Station, gas and oil ⊙
97 Vacant
101 *Albert E Peters ⊙
0 *Wendall L Nichols, s r ⊙
100 Allan O T Carivan
106 *Charles W Fritz
110 *Eugene F Wogan ⊙
0 Vacant
— **Private way to Essex County Club**
— **Private avenue**
142 *Mrs Constance C Silva ⊙
George J Wood
— **Forest st begins**
158 *Whitefield Kimball
160 Jacob French
162 *George F Silver ⊙
162r Vacant, s r
176 *James Scott
— — **B & M R R crosses above grade**
0 *Martin F Gilmore
0 *Mrs Emily C Caner, s r ⊙
212 *Dennis F Conlon
0 *Mrs Emma G Lane, s r ⊙
0 *Philip Stockton, s r ⊙
0 *Carl P Dennett, s r ⊙
0 Perley J Davis (on est)
0 *Mrs Sarah Lancashire ⊙
0 *George H Ambrose, (on est)
0 *The Misses Sturgis, s r ⊙
0 *James T Millett
0 *The Misses Curtis, s r ⊙
0 *Charles S Hopkinson, s r

Left Right

0 *Mrs Grace A Lucas ⊙
Arthur Morris
— **Ocean st begins**
314 *Emil Forss
321 *William H Scott
323 *Albert E Cook
325 Storehouse
329 *Oscar L Thompson
Vacant
Vacant
333 *Warren W Heath ⊙
*Kettle Cove Poultry Farm
335 Harry E Heath ⊙
337 *Albert E Sargent, nurseries ⊙
338 *Arthur H Gott ⊙
339 Mrs Daisy E Kitfield ⊙
340 William J Crane ⊙
342 *Stephen Crane ⊙
346 *Arthur D Widger
0 *Dutchland Farms, refreshments
0 *Dr G Colkert Caner, s r ⊙
0 *Archibald J Gillis (on est)
0 *Samuel A Culbertson, s r ⊙
388 *William Rueter, s r ⊙
402 *Mrs Amy C Kelley ⊙
Vacant
0 Vacant, s r
— **Magnolia ave begins**
0 *Andrew Carnegie 2nd, s r ⊙
0 Vacant, s r
0 Vacant
468 Vacant, s r
— **University lane begins**
0 *William J Dean ⊙
— **Ocean st ends**
0 *Mrs Robert DeW Sampson, s r
0 William H Dewart, s r
— **Private ave to Coolidge pt**
498 *Robert K McMillan, tailor
498r *Mrs S Ella West ⊙
— **Private ave to Coolidge pt**
506 *Michael F Hurley
515 Vacant
517 Reginald Brown
519 *Mrs Helen M Sargent
516 *Edward V Davis
518 *Michael Kehoe ⊙
— **Raymond st begins**
0 *Mrs Mary Coolidge, s r ⊙

KEEP CLEAR OF OLD DIRECTORIES
They send you miles out of your way.

Snow White Laundry
12 LOTHROP STREET
Tel. Beverly 2204

SATISFACTORY SERVICE
Is Our Motto.
We Are At Your Service.
PROMPT DELIVERIES

SUMMER—Continued

Left Right
0 *John N Morrison
0 Blynman Farm (Mrs Mary Coolidge propr)
0 *Stephen Kraczynski
0 *William H Coolidge jr ⊙
0 *Samuel S Stevens, s r
0 Vacant, s r
0 *Mrs Mary Coolidge, s r ⊙
0 *Thompson S Sampson, s r ⊙
0 *James G Voutiritsa ⊙
0 *Miss Mary A Cook ⊙
The Marilyn Lodge (smr)

TAPPAN
from 66 Beach to 15 Sea

Left Right
0 Vacant, s r
12 *John J Henry
11 *John P McInnis ⊙
15 *Percy A Wheaton ⊙
20 Storage
25 *Brion J Manion ⊙
26 Vacant
28 *Thomas H Sheehan ⊙
30 Vacant
34 *D B Hodgkins' Sons, flour etc

TUCK'S POINT ROAD
from Harbor n B & M R R to Tuck's pt

Left Right
0 *Gordon Abbott, jr, s r ⊙
0 *Mrs Katherine T Abbott, s r ⊙
0 *Percival C Veinot
0 *Harold Palmer, s r ⊙
0 Edwin L Cook (on est)
0 *Francis B Lothrop, s r ⊙
0 *Manchester Yacht Club ⊙

UNION
from jct School and Central to jct North and Washington

Left Right
2 *Allen's Drug Store
— **Church st begins**
4 Same as 5 School
6 *Frank A Willis, dentist
8 *Frank A Willis ⊙
10 Vacant

Left Right
0 *Manchester Public Library
— **Chapel lane**
14 Manchester Historical Society
17 *Mrs Susan E Hooper ⊙
20 *Mrs Minnie K Young, s r ⊙
21 *Dr Charles A Herrick ⊙
22 *The Gt Atl & Pac Tea Co, groc etc
26 Vacant
28 Michael Cirella, hairdr
30 Arthur Filias, shoe polishing
32 *Peter's Laundry & Supply Co
34 } 36 } *Mrs Ida B Sweeney, gift shop
25 *Manchester Trust Co
27 *Bullock Bros, groc
29 *Haraden & Co, dry goods etc
31 *Manchester Post Office
— **Beach st begins**
38 *Miss Theresa C O'Neil, dressmaking ⊙
40 Hillard H Wass, shoe rep
46 *Charles E Chadwick
Oliver S Emerton
33 Vacant
35 *Mrs Ethel L Cheever ⊙
44 } 52 } Kimball block
44 *Walter M Stanley
41 Herbert Stanley ⊙
46 Vacant
48 Edward A Killam
50 Eugene Marchand
52 Niels A Secher, upholstering
54 Byron P Roberts
43 Charles F Belcher
58 Vacant
60 *John H Gavin ⊙
51 Vacant

UNIVERSITY LANE
from Summer byd Magnolia ave

Left Right
Vacant, s r
*Miss Grace M Payson ⊙
Vacant, s r

PROGRESSIVE MERCHANTS
All Have the Latest Directory
HAVE YOU YOURS?

ALMY'S *Department Stores Since 1858*
Beverly 1091 **Salem 1290**

Left Right
*Mrs Elizabeth G Wick, s r ⊙
Vacant, s r
*Mrs Anna M Cunningham, s r ⊙
Vacant, s r
*Harry B Duane, s r ⊙
*Dr Pressly C Lane, s r
*Miss Isabel Lane, s r ⊙
Vacant, s r

VINE

from 61 School to 45 Lincoln

Left Right
4 *Albert S Marshall, groc & prov
6 *The Misses Sargent ⊙
7 Ralph W Caverly
*Mrs Mattie A Coombs
8 *George O Knowlton ⊙
9 *Raymond C Allen, civ eng ⊙
10 *Mrs Grace C Bell ⊙
11 *Mrs Amy B Goodwin ⊙
12 *Clifford F Doane
13 *Howard M Stanley ⊙
15 James F Noyes
Otis W Stanley
16 *Gordon S Bell ⊙
17 *Albert S Marshall
19 Howard W Towle
21 *James N McElhinney
— — **Norwood ave crosses**
28 *Mrs Elizabeth H Rudden ⊙
30 *Alfred Rogers
32 William D Cook
33 *Axel Magnuson, florist
37 Wilbur A Stanley
34 Arthur Filias
41 *Dominick Flatley, contr ⊙

WASHINGTON

from jct North and Union to 32 Summer

Left Right
0 *George A Priest school
1 John De Markis
*Mrs Katherine H Silva ⊙
1r William A Henry
3 John S Gillis
— **Norwood ave begins**
5 Ernest Townsend, landscape gdnr ⊙
*Philip F Sears
6 *Alfred C Hooper ⊙
7 *Miss Elizabeth P Jewett ⊙
Vacant
8 *Lewis S Hooper ⊙
George Hooper
9 *Miss Annie Manning (part ⊙)
10 Miss Jessie Swanson ⊙
Mrs Alzina M Jones ⊙
11 Vacant
12 *Byron A Bullock ⊙
13 *Everett Allen ⊙
16 *Albert H Reed, bakery
15 Vacant store
15r Miss Margaret G Green, s r
17 *William Daley ⊙
19 *William E McDiarmid
20 *John P Connors ⊙

WINDEMERE PARK

from 118 School

Left Right
2 *Thomas A Lees ⊙
6 *Roland H Knight ⊙
10 *H Deane Hoyt
0 *Mrs Louise H Doblin ⊙

CAMPBELL'S FUNERAL SERVICE SERVICE FOR ALL.
65 Cabot Street Telephone 13
Low Operating Cost
Assures Moderate Charges

CROMBIE FLOWERS 298 CABOT ST.
Telephones 989 — 2615

Beverly Cove Greenhouse - 18 CROSS ST., BEVERLY, MASS.
Near Beverly Cove School Tel. 757
RALPH W. WARD, Proprietor
FLOWERING AND DECORATIVE PLANTS — FUNERAL DESIGNS
Evergreen Trees and Shrubs. Cut Flowers and Bedding Plants in Season.

STANDLEY'S GARAGE

STORAGE • SUPPLIES
REPAIRS

Telephone 354

Beach and Summer Sts. **Manchester, Mass.**

The North Shore Breeze

The Leading Summer Resort Weekly of New England

Established 1904

Publication Office: J. ALEX LODGE, Editor-Manager

66 Summer St., Manchester

Telephone 680

Publishers also of

"WHO'S WHO ALONG THE NORTH SHORE"

KNOX MOTOR SERVICE

CHEVROLET

Sales and Service

AUTHORIZED UNITED MOTORS SERVICE Delco-Remy KLAXON

Complete Garage Facilities

Texaco Products Towing Service

We're an Authorized Electrical Service Station

76 Summer Street Tel. 710 Manchester, Mass.

SAMUEL KNIGHT SONS CO.

COAL - OIL - COKE - LUMBER

Oil Burners — Refrigerators

32 CENTRAL ST. Manchester

282 CABOT ST. Beverly

29 WEST ST. Beverly Farms

BUTLER OIL CO.

Range and Furnace Oil Service

"There Is More Heat Per Gallon"

LYNN Power Oil Burners, Range Oil Burners

AND ACCESSORIES

Prompt Delivery

129 PINE ST. Tel. 676-M MANCHESTER

L. B. NAUSS & SONS, INC.

RAILROAD AVE.,

GLOUCESTER, MASS.

Service Unexcelled

Lumber, Building Materials, Mason Supplies

TELS. 195 — 196 — 197

Guy T. Willmonton, Pres.

WILLMONTON'S INSURANCE AGENCY, Inc.

FIRE, LIABILITY, AUTOMOBILE, LIFE, ACCIDENT, HEALTH, BURGLARY and PLATE GLASS INSURANCE
SURETY BONDS

SCHOOL and UNION STS., RM. 3, MANCHESTER-BY-THE-SEA, MASS.
Telephone: Manchester 15; Res. 34

Member Am. Soc. C. E. Member Boston Soc. C. E.

RAYMOND C. ALLEN

CIVIL ENGINEER

Established 1897

33A Beach Street Tel. 73 Manchester, Mass.

Established 1856

ALLEN'S PHARMACY

Registered Pharmacist Always on Duty

Telephones: 217, 70952 — IF ONE IS BUSY CALL THE OTHER
Cor. School and Union Sts. MANCHESTER, MASS.

COLE & ANDERSON

PAINTING AND DECORATING

Ceilings Whitened — Jobbing — Paper Hanging

ELM STREET Tel. 160 MANCHESTER, MASS.
Residence, Marblehead 1544

TELEPHONE, SHOP 249 — RESIDENCE 670

ROBERTS & HOARE

ABBOTT H. HOARE

CARPENTERS AND BUILDERS

CONTRACT WORK A SPECIALTY

Particular Attention Paid to Jobbing

SHOP, MILL AND YARDS: ELM STREET

MANCHESTER-BY-THE-SEA

DOMINICK FLATLEY

MASON and CONTRACTOR

ESTIMATES GIVEN ON ALL KINDS OF STONE WORK, BRICK WORK AND PLASTERING, BLASTING, GRADING AND EXCAVATING — SAND, LOAM AND GRAVEL

41 Vine Street Telephone 276 Manchester, Mass.

Contractor
Mason

Landscape
Drainage
Tennis Courts

Telephone
99

JOHN HALLORAN

66 Norwood Ave., Manchester

HARRY S. TAPPAN

CARPENTER
PAINTER
DECORATOR

DEALER IN PAINT MATERIALS

WALL PAPERS GLASS PAINT BRUSHES

We are your home's best friend.

Estimates cheerfully given.

Tel. 89

17 BRIDGE STREET MANCHESTER-BY-THE-SEA, MASS.

David A. Wentzell
Tel. Peabody 1110

Orrin C. Chadwick
Res. Tel. 820

Selecting a Plumber — Sometimes You Must.
Our Reputation Merits Trust.

WENTZELL & CHADWICK

(Registered Master Plumbers)

PLUMBING AND HEATING

Recognized Crane Dealer

44 CENTRAL ST. MANCHESTER, MASS.
Phone 161

HARRY W. PURINGTON

INSURANCE

10 School St. Manchester, Mass.

Tel. Manchester 291

LOBSTER BOATS — ROW BOATS

WM. ADAMS & SONS

BOAT BUILDERS

Cruisers — Sail Boats

REPAIRING

BRIDGE ST. MANCHESTER, MASS.

Axel Magnuson

Florist

and Landscape Gardener

Specialty — Artistic Arrangement of
Flowers for All Occasions

33 VINE STREET
NURSERY: 32 BRIDGE ST.

MANCHESTER-BY-THE-SEA, MASS.
Telephones: Office 172-Y; Res. 172-W

HARADEN & COMPANY

DRESSES, DRY GOODS and NOVELTIES

Hosiery a Specialty — Ladies' Furnishings — Notions

Toys and Gifts Greeting Cards for All Occasions

29 UNION STREET Tel. 201 MANCHESTER, MASS.

Telephone 168-W Office: 35 Beach St.

MANCHESTER ELECTRIC CO.

ELECTRIC LIGHT AND POWER

General Electric and Westinghouse Refrigerators

Everything Electrical for the Home

MANCHESTER, MASS.

HEAT

Air Conditioning Units

Complete Heating Plants

Oil Burners

Electric Furnace-Man

Fuel Oil

Beacon Coal

N. E. Coke

BUILDING MATERIALS

Weyerhaeuser 4 Square Lumber

Johns-Manville Shingles

Morgan Kitchen Cabinets

Curtis Windows & Woodwork

Masonite Products

Pittsburgh Paints

Russwin Hardware

MANCHESTER CUSTOMERS FREE PHONE — ENTERPRISE 5750

"Plants That Live"

TREES

SHRUBS

EVERGREENS

PERENNIALS

LANDSCAPE DESIGN CONSTRUCTION and MAINTENANCE

Stock Display and Sales Room, Essex-Gloucester Route 121

Belcher Street Tel. 140 Essex, Mass.

CROSBY FUNERAL HOME
WILLIAM H. CROSBY
15 CHERRY STREET Tel. 1048 DANVERS, MASS.

CROWLEY & LUNT'S MANCHESTER GENERAL DIRECTORY 1939-'40

For Regular Abbreviations see front of book

ABBOTT
Abbott Clara widow Gilbert h 24 Norwood ave
— Gordon deceased
— Gordon jr (Esther) (167 Marlboro Boston) s r Tuck's pt rd
— Katherine T widow Gordon (240 Beacon Boston) s r Tuck's pt rd
Abrams Mabelle Mrs h 8 Morse ct
Acker Louis (Mary J) (N Y City) propr Oceanside Garage Raymond h do (smr)
Adams Charles F Wm Adams & Sons Bridge h at Everett
— William (Lois E) Wm Adams & Sons Bridge h 26 School
— William L (Wm Adams & Sons) Bridge h at Boston
ADAMS WILLIAM & SONS (William, William L, and Chas F Adams and Elkanah H Keighley) boat builders and repairs etc Bridge See page 883
Allen Agnes M widow Benjamin L propr Allen's Pharmacy 2 Union h 10 Church
— Annie widow Elmer s r bds G N Whipple Harbor
— Bertram W bds 13 Washington
— Caroline L Miss h 75 Bridge
— Charles D night op 52 Summer h at 560 Hale P C
— Charles J (Martha) gdnr rem to New Jersey
— Donald G atty at law (50 Federal Boston) bds 9 Vine
— Elbridge E (Grace E) gdnr h 58 Summer
— Elizabeth L Miss student MHS bds 13 Washington
— Eva Miss bds 13 Washington
— Everett laborer Manchester street dept h 13 Washington
— Florence L widow George L h 118 School
— Frances M Miss secy Industrial Bankers Inc (B) bds 14 Lincoln
— George L clk bds 118 School
— Grace H Miss bds 13 Washington
— Hattie K Miss (10 Friend Glouc) s r bds Mrs S H Pinkham Allen ave
— John L (Mary G) h off Highland ave
— Perry L portrait artist 10 Church bds do
ALLEN RAYMOND C pres Manchester Elec Co also civil eng 33 Beach h 9 Vine See page 881
— William F bds J L Allen
— William H (Olive R) plumber emp L E Smith (Glouc) h 14 Lincoln
ALLEN'S PHARMACY (Mrs Agnes M Allen propr) drugs etc 2 Union See page 881
Amalia Karl F (Hartney & Amalia) 9 Bridge h 12 do

JOHN GIRDLER CO.
FUEL and HEATING
"Electric Furnace-Man" and "Whitty" Stokers
Bring Your Heating Troubles to Us for Correction—
Phone Bev. 2480

R. C. BERRY MOTOR CORP.
282 RANTOUL ST., BEVERLY
Tel. Bev. 2173 or 2174

CHRYSLER & PLYMOUTH
SALES AND SERVICE
Also
WHITE TRUCKS

AMBRIFI
Ambrifi Peter (Jennie) gdnr J W Goodrich h Boardman ave
Ambrose George H (Flora E) gdnr Mrs Sarah Lancashire Summer h do
— Marion Miss bds G H Ambrose Summer
American Legion (Frank B Amaral Post) 23 Central
Ames Olivia Miss (65 Essex rd Chestnut Hill) s r bds E L Bigelow
Ancient Order of Hibernians 1 School rm 1
Anderson Charles A (Alexandra M) chauffeur Mrs E Morss Harbor h do (smr)
— John K (Cole & Anderson) Elm h at 19 Riverview Beverly
— Marie H Miss bds C A Anderson Harbor (smr)
Andrews Addie M Miss bds 8 Ocean
— Alice E Miss laundress GMI laundry (G) bds 27 Elm
— Chester A laborer bds 27 Elm
— Elizabeth G Miss h 7 Jeffrey ct
— Hazel H Miss bds 27 Elm
— Helen R wife of Leonard died March 2 1938
— Horace W h Essex Old rd
— James W (Louise E) supt Town Farm 8 Ocean h do
— Leonard retired h 18 Lincoln
— Leonard A (Mary) patrolman MPD h Currier rd
— Lewis E died May 5 1938
— Nathaniel C plumber's appr 220 Rantoul (Bev) bds 18 Lincoln
— Sarah E widow George F hskpr h 27 Elm
— Susan M widow Francis M h 31 School
— W Edwin (Annette) gdnr A M Merriam Est h 33 Central
— Willard S clk 24 Central h at Essex
Angus William (Elizabeth B) (Boston) chauf Mrs F Leland h 16 Harbor (smr)
Annis Doris I Miss tchr Priest sch bds 8 Church
Anthony Clara W widow Edgar W bds 22 Sea
— Edgar W h 22 Sea
Appleton Addie K wife of Lewis C died July 18 1937
— Lewis C bds 19 Brook
Arena George (Theresa) mason contractor 56 Pleasant h do
Armstrong David B (Louise M) (121 Perkins Somerville) s r Raymond
Arsenault Frank (Margaret M) laborer h 8 Andrews
Atkins Henry chauffeur A Eliot Old Neck rd bds do (smr)
Austin Frederick W (Maybell) gdnr Mrs Edith Dexter h Forest and at Essex
Ayers Anna widow Francis P bds 92 Summer
— C Jessie widow Edward W h 84 Summer
— George W laborer h 92 Summer
— John C (Lillian C) trucking etc h 69 Pleasant
— Lillian C Mrs domestic nurse h 69 Pleasant
— Martha C Miss bds 84 Summer
Babcock Fannie L widow Arthur P h 4 Lincoln
— Herbert P (Martha) mail carrier h 35 Pleasant
— Inez F Miss bds 4 Lincoln
— John F (Mary A) retired h rear 71 School
Baber Joseph J (Marilyn H) USCG (Boston) bds 30 Pine
Bachman Emil chauffeur R Foster Coolidge pt h at Gloucester
— Frederick J (Effie F) laborer State Highway dept bds 9 Pine
Backus Charles (Detroit Mich) s r bds S Backus
— Standish (Lotta B) (Detroit Mich) s r Essex rd
— Standish jr (Detroit Mich) s r bds S Backus
Baer Delia widow Louis (Boston) s r off Proctor

See Leslie Morgan of Forness & Morgan Inc.
FOR REAL ESTATE TO BUY OR SELL
Auctioneer and Notary Public
BEVERLY SAVINGS BANK BLDG. TELEPHONE 885

Refrigerators
Paints and
Wall Papers

McQUEENY'S

All Electrical
Appliance
Service

ELECTRICAL CONTRACTOR

Tel. 674-W 278 CABOT ST., BEVERLY, MASS.

BAER
— Louis jr rem to Swampscott
Bailey Francis L student Bentley Sch of Accounting (B) bds 109 Pine
— Guy M student MHS bds 109 Pine
— Leone F (Agnes M) mngr 96-98 Summer h 109 Pine
Baker Bernice V Miss music tchr bds 187 School
— Duncan S capt USS "Willken" bds 8 Lincoln
— Hattie F widow John (John Baker Co) 34 Pleasant h do
— Howard L garage 187 School bds do
— John Co The (Mrs H F Baker propr) horse lawn shoes 34 Pleasant
— John D (Huldah L) carpenter h 8 Lincoln
— John H (Margaret S) laborer Manch PWD h 8 School
— Lorenzo h 187 School
— Mary S widow Thomas h 10 Friend
— Percy F bds 34 Pleasant
— Richard J died Aug 22 1937
— Thomas A (Grace E) caretaker Masconomo Park h 25 Pleasant
— Thomas A jr chef Howard Johnson (S) also mink breeder bds 25 Pleasant
— Thomas S mural painting TRAP (Wash D C) bds 10 Friend
Balakin John (Helen B) shwkr h 52 Norwood ave
Banks Anne Miss nurse in training St Elizabeth Hosp (B) bds 87 School
— Martin H (Vera C) sta agent B&MRR Summer h 87 School
Baptist Church 20 School
Barnard Lee chauffeur E L Bigelow Coolidge pt bds do
Barnett Lillian widow William h 17 Brook
— William (Clair) gdnr Whittemore Est (West Glouc) bds 17 Brook
Barrier Louis J (Agnes H) h 4 Bennett
Barron William A (Emily) (Wellesley Farms) s r School
Bartlett Augustus G (Marguerite F) h 66 School
— Ella widow Chester bds 3 Bell ct
— F A Tree Expert Co (O W Spicer treas) 4 School
Bater Albert J emp Regent garage rms 19 Central
— Anna B Mrs propr Bingham Gowns (603 Boylston B) and 3 Bennett (smr) h 3 Bennett
— Harold M (Anna B) propr Regent garage cor Pine and Bennett h 3 Bennett
Beach Club (The) Raymond
Beal Boylston A (Elsie) (108 Beacon Boston) s r Proctor
Bean John died Apr 15 1938
Beaton Anne M Miss bds 29 Bridge
— George R (Edna R) hardware 21 Central shop Morse ct h 12 Lincoln ave
— James propr Beaton's Grocery 50 Central h 29 Bridge
— Ruth G Miss student SHS bds 12 Lincoln ave
Beaumont William H auto painter rms 11 Norwood ave
Belcher Charles F (Selma E) emp B&MRR (B) h 43 Union
Bell Allen M died June 24 1938
— Charles E (Cleve H) h (3) Bell ct
— Dorothy S Miss stenog (Holyoke Mutual Fire Ins Co S) bds 10 Vine
— Frank P bds (1) Bell ct
— Frank W (Harriet M) h 79 School
— Gordon S (Lucy A) janitor G A Priest school h 18 Vine
— Grace C widow Walter R h 10 Vine
— Hollis A jr bds (1) Bell ct
— James A (Beryl) draftsman USMC (Beverly) h 40 Forest
— Ruth E widow Hollis A h (1) Bell ct

F. G. Allen Furniture Co. 280 Cabot Street Telephone 524

We Can Save You Money - Quality Goods - Right Prices

FRED B. ROSS Catering for Socials and Parties
ICE CREAM, FROZEN ICES AND HOME MADE CANDIES
256 CABOT STREET, Telephone 2254 QUALITY GOODS AND SERVICE

BELL
— Ruth M Miss bkpr 25 Union bds 10 Vine
— Walter R died April 2 1938
Bennett Mary E Miss h 12 Ashland ave
Bentley Joan B widow Victor h 8 Forest
— John bds 8 Forest
Bialecki Anne Miss student MHS bds 12 Morse ct
— Frank (Alice) emp S Knight Sons Co h 12 Morse ct
— Mary H Miss bkpr 44 Central bds 12 Morse ct
— Nellie Miss bds 12 Morse ct
Bigelow Everett L (Caroline) (65 Essex rd Chestnut Hill) s r Coolidge pt
Bigney Harriet F widow Harold rem to Gloucester
Birky Val bds rear 53 School
Blaisdell Mary E widow George W bds 45 Brook
Bliss Elsie M Miss h 1 Pine
— Stella A Miss h 1 Pine
Blumer Nancy Miss (18 Marlboro B) s r bds T S Blumer Blossom lane
— Thomas S (Nancy B) (18 Marlboro B) s r Blossom lane
Blynman Farm (Mrs Mary Coolidge propr) off Summer
Blythe John (Ann) (Commonwealth ave B) s r bds C P Dennett
Boardman Elizabeth D Miss (416 Marlboro Boston) s r Boardman ave
— Gerald D (Elizabeth D) (387 Comm ave Boston) s r Harbor
— Reginald (65 Comm ave B) s r Boardman ave
— Reginald jr (65 Comm ave B) s r bds R Boardman
— T Dennie (65 Comm ave B) s r bds R Boardman
Bob's Novelty Shop (Robert A Hatcher propr) 21 Beach
Bohaker Henry O died Oct 29 1938
— J Raymond (Anna E) clk 6 School h 55 Pleasant
— Mary widow Henry O h 54 Pleasant
Boston & Maine Railroad station Summer, freight house Beach and W Manch also Magnolia station Magnolia ave
Bowditch Eliza I Miss (20 Louisburg square Boston) s r bds E E S Welch
Boy Scouts of America Troop No 1, 76 School
Boyle Bernard L (Etta T) immigration inspector (Glouc) h 3 Putnam ct
— Marjorie P Miss clk (East Cambridge Bank) bds 3 Putnam ct
Bradbury Samuel (Jessie L) laborer W Dexter h 22 School
— Solomon (Laura) rem to Boston
Bradley Alice G Miss secy 1 School rm 3 bds at 115 President st Lynn
Brady Patrick J (Margaret) chauffeur R S Codman Proctor h do (on est)
Brahm Raymond deceased
Breese Andrew G (Mary E) (France) h 135 Bridge
Brewer Robert E (Elsie C) (Boston) s r Cobb ave
Brodbeck Frances W Mrs osteopathic physician 50 Bridge h do
— Paul E (Frances W) bond slsmn (B) h 50 Bridge
Brodhead Frederick M (Helen L) h 9 Ashland ave
— James E student MHS bds 9 Ashland ave
— Walter bds 9 Ashland ave
Brooks Charles L bds 14 Brook
— George W (S Frances) chauffeur rem to Peabody
— Wade A h 14 Brook
Brown Anthony P student MHS bds 20 Beach
— Constance P Miss student MHS bds 20 Beach
— Gertrude M Mrs grad nurse h 127 Pine
— J Henry (Gertrude M) coastal warden h 127 Pine

HURRY GET A NEW DIRECTORY
Don't Miss 2000 New Names a Year

SILVER'S
PLUMBING — HEATING
ELECTRICAL SUPPLIES
Wholesale—Retail
44-48 Lafayette St. Tel. 1681 SALEM

BROWN
— Lloyd (Milton) s r bds L T Brown
— Lloyd T Dr (Marion) (Milton) s r Old Neck rd
— Peter A (Tasia S) (Manchester Fruit Co) 9 Beach h 20 do
— Reginald (Ida) gdnr Mrs T J Coolidge h 517 Summer
— Stuart (Marianne) commander USN (retired) h 18 Sea
— Thornton (Milton) s r bds L T Brown
Brownlands Cottages and Hotel (Maynard B Gilman propr) Old Neck rd
Buckner Edmund G Mrs (Wilmington Del) s r Coolidge pt
Bullock Benjamin L (Helen C) (Bullock Bros) 27 Union h 52 School
— Benjamin L jr (Elizabeth I) clk Bullock Bros h 10 Norwood ave
— Brothers (Benjamin L Bullock) groc etc 27 Union
— Byron A (Maude D) sergeant MPD h 12 Washington
— Charlotte E widow Frank P h 18 Norwood ave
— Gardiner P (Harriet B) carp h 5 Allen ave
— Ruth M Miss teacher (Haverhill) bds 12 Washington
Bundy Harvey H (Katherine L) (133 Beacon Boston) s r Proctor
— Harvey H jr (133 Beacon B) s r bds H H Bundy
Burchstead George A (Elva H) emp 35 Beach h 108 Pleasant
— George H (Norma P) emp 17 Beach h 35 Brook
— Geraldine N Miss student MHS bds 35 Brook
— Jennie A Miss bds 35 Brook
Burgess Alberta M Miss nurse h 96 School
— Andrew O bds 34 Central
— Charles W (Helen F) gdnr W D Sawyer h 5 School
— Edward A student MHS bds 34 Central
— Eleanor D Miss bds 53 Summer
— Elias S (Laura J) chauffeur Pickering Coal Co (S) h 53 Summer
— Elias S jr bds 53 Summer
— George H student MHS bds 20 Brook
— Gordon D rem to Somerville
— Gordon M (Bessie) Capt MFD h 20 Brook
— John R plumber rem to Roxbury
— Laura J Miss teacher bds 53 Summer
— Margaret C Miss bds 46 Union
— Ruth M Miss student MHS bds 53 Summer
— Walter F (Alice K) mech cor Pine and Bennett h 30 Bennett
— William A (Ellen) chauffeur 32 Central h 34 do
Burke Albert h rear 12 Forest
— Andrew laborer bds rear 12 Forest
— Clifton L (Anna C) clk B&MRR (B) bds 98 School
— David F (Bertha M) dentist cor Beach & Tappan also Murray's Spa 64 Beach h Beach cor Tappan
— David F jr radio service 64 Beach bds D F Burke
— Elena I Miss (Washington D C) s r 21 School
— Helen M Miss bds 64 Beach
— Hugh J (Mary) emp B&MRR (B) h 90 School
— Hugh J jr bds 90 School
— Katherine G Miss (Saugus) s r 21 School
— Mary A Miss priv secy bds 90 School
— Wilfred laborer bds rear 12 Forest
Burnett Francis L (Helen) physician (205 Beacon Boston) s r Proctor
— Margaret widow Charles (Youngstown Ohio) maid Mrs E G Wick University lane bds do (smr)

KEEP CLEAR OF OLD DIRECTORIES
They send you miles out of your way.

Snow White Laundry
12 LOTHROP STREET
Tel. Beverly 2204 DRY CLEANING Tel. Gloucester 3023
Modern Equipment to Give Perfect Satisfaction. Prompt Deliveries. Right Prices. Let Us Serve You.

BURNHAM
Burnham Addie C widow Frederick died May 4 1937
— Agnes Mrs (John W Carter Co) 10 School h 95 Summer
— Albert fisherman h rear 40 Central
— Arthur W h 59 School
— Helen L Miss bds 59 School
— James I (Mary M) laborer 54 Pine h 13 Central
— Marietta M Miss bds 95 Summer
— Ralph A (Agnes) emp 10 School h 95 Summer
Burrage Alice widow Albert C (314 Comm ave B) s r Boardman ave
Busk F Wadsworth (Harriett) (Boston) s r Coolidge pt
Busteed Robert G (Helen) retired bds 9 Ashland ave
Butler David E (Lilla A) carpenter h 41 Pleasant
— Edwin F (Mary E) (Butler Oil Co) 129 Pine h do
— Michael J bds Mrs D Greenberg
BUTLER OIL CO (Edwin F Butler) range and furnace oils 129 Pine See page 880
Button Evelyn Miss maid 8 Union bds 22 School
Buzzell F Irving (Bessie P) acct rem to Malden
Cabot George E (Eliza H) (169 Marlboro Boston) s r Masconomo
Cagney John J bds 19 Brook
— Margaret M Miss tel op NET&TCo bds 19 Brook
— Mary J widow Maurice h 19 Brook
— Thomas G (Elizabeth E) emp R C Curtis h 103 Pine
Calderoni Romeo A (Antoinette) bkpr 19 Elm h at Somerville
Calderwood Walter B pres Calderwood Yacht Yard Inc Ashland ave h 10 do
— Yacht Yard Inc (Walter B Calderwood pres Alexander M McLarnon treas) boat builders and marine railway Ashland ave
Calnek Herman W (Beatrice) caretaker George E Cabot h Masconomo
— Louis H student MHS bds H W Calnek
Cameron Thomas J truck driver bds 8 Morse ct
Campbell Albert M rem to Rhode Island
— Catherine B widow John W bds 60 Union
— Daniel (Jean M) gdnr rem to Rhode Island
Caner Emily C widow Harrison K (1707 Walnut Phila Pa) s r Summer
— G Colkert Dr (Mary P) (63 Marlboro B) s r Summer
CANN HARRISON C (Elizabeth C) treas Manchester Trust Co 25 Union h 11 Lincoln See page 852
— Harrison C jr acct General Motors Sales Corp'n (B) bds 11 Lincoln
— Helen E Miss bds 11 Lincoln
Canney Roy W (Mildred H) electrician h 31 Central
Cappello Adaline F Miss bkpr bds 22 Forest
— Charles W student MHS bds 22 Forest
— Eleanor Miss bds 22 Forest
— Lena M Miss Sign of the Crane Tea Room 35 Summer s r bds do also bds 22 Forest
— Leonard (Eliza F) laborer Essex Co Club h 22 Forest
— William R bds 22 Forest
Carivan Allan O T (Alice H) emp E J Holmes Est h 100 Summer
Carnegie Andrew 2d (Bertha S) (Fernandina Fla) s r Summer
Carroll Lucy A Miss nurse bds 30 Norwood ave
— Thomas H (Helen J) night watchman Mrs J R McGinley h 71 Summer
Carter John H (John W Carter Co) 10 School also priv sec (Wm Filene's Sons Co B) bds 3 Knight's circle and h at Boston

IPSWICH DIRECTORY
Now Compiling for 10 Towns in Northern Essex County.
CROWLEY & LUNT

ALMY'S Department Stores Since 1858
Beverly 1091 Salem 1290

CARTER
— John W Co (L W and J H Carter and Mrs Agnes Burnham) hardware etc 10 School
— Joseph Mrs (St Louis Mo) s r bds Miss I Lane
— Leonardo W (Maude M J) (John W Carter Co) 10 School h rear 32 do
Carty Mary S widow James R (Miami Fla) s r 19 Forest
Cassidy William J (Elizabeth) emp First National Stores Inc (Glouc) h 12 Forest
Caverly Ralph W gdnr h 7 Vine
— Sadie L Miss bds 7 Vine
Cawthorne William H brick mason h rear 30 Pine
Chadwick Charles E (Julia A) bowling alleys 10 Summer h 46 Union
— David W plumber bds 46 Union
— Effie widow William died Sept 14 1937
— James mason bds 8 Ocean
— Joseph C (Elsie) crossing tender Beach st B&MRR h 20 Bennett
— Orrin C (Margaret) (Wentzell & Chadwick) 44 Central h 18 Bennett
Chamberlain Edward J jr bds 27 Elm
— Julia E widow Edward J h 27 Elm
Chandler E Frank (Ethel) mach USMC (Bev) h 94 School
Chane Annette T widow John H h 29 Bridge
— Daniel T (Margaret E) clk postoffice h 41 Summer
— Elizabeth T Miss student MHS bds 41 Summer
— George W eng rem to New York
— Leo L (Katherine F) clk 24 Central bds 29 Bridge
— Leo S (Natalie) clk Employers Liability Co (B) h 33 Summer
Chaney Drug Co (Irvin W Chaney propr) drugs, ice cream etc 1 Central
— Irvin W (Susie E) (Chaney Drug Co) 1 Central h at 3 Goodell st Salem
Chase John P (Barbara S) (Canton) s r Old Neck rd
— Talbot T (Frances) (255 Fisher ave Brookline) s r Beach
Chatman Alice F Miss bds 63 School
— Chesley F emp (Porter B) bds 63 School
— John C (Carrie E) captain h 63 School
Cheever Ethel L widow Richard L h 35 Union
— Frank G (Marianna W) retired h 14 Bridge
— Richard L died Feb 4 1938
— Ruth E Miss student MHS bds 35 Union
Church of the Sacred Heart (Rev G V Leahey pastor) 60 School
Cirella Michael hairdresser 28 Union h at 2 Shore rd Magnolia
Clark Lawrence G emp Mrs Frances Leland bds do
Clarke Anne Miss h 131 Bridge
Claytonburg Gilbert (Eva F) h 7 School
Cleary Alice C Miss stenog Peter B Brigham Hospital (B) bds 34 Bennett
— Katherine G widow Patrick J h 34 Bennett
Clement Fred (Emma N) (20 East Emerson Melrose) s r Raymond
Cleveland Harry G slsmn 76 Summer h at Essex
Closson Addison W (Isabel B) (Newton) s r Masconomo rd
Cobb Viranas emp (Wakefield) bds 15 Lincoln
Coburn William H (Dorothy C) (Chestnut Hill) s r Norton's Neck rd
Codman Charles R 2d (Theodora D L) (53 Pinckney B) s r bds R S Codman
— Russell S (Anna K) (59 Marlboro B) s r Proctor
— Russell S jr (59 Marlboro B) s r bds R S Codman
Coen Bernard J gdnr bds 25 Pine
— Mary R Miss clk NET&TCo (S) bds 25 Pine
— Myles retired h 25 Pine

Barrels of Letters Daily Reach the DEAD LETTER OFFICE

MORAL: Use the Directory in addressing your mail. BE ACCURATE

ERNEST WRIGHT ICE AND OIL
RIGHT PRICES
PROMPT DELIVERIES
THE QUALITY ICE THAT GIVES SATISFACTION
Our Trucks Can Serve You Daily. Office and Res. 24 ODELL AVE., Beverly, Mass. Tel. 764

COGAN
Cogan Alice M Mrs h 49 Pleasant
— Barbara M Miss bds 49 Pleasant
— Joseph P painter emp Cole & Anderson h 3 Summer
Colbourne Edison T student MHS bds 92 Summer
— Ina L Miss bds 92 Summer
— Thomas H (Mary R) dieworker Hood Rubber Co (Watertown) h 92 Summer
Colby Ruth widow William P bds 7 Norwood ave
Cole John E (Cole & Anderson) Elm h at 29 Jersey Marblehead
COLE & ANDERSON (John E Cole and John K Anderson) painters Elm See page 881
Coletti Joseph A (Miriam K) (133 Myrtle Boston) s r Sea
Collins Harry B (Nellie E) supt water and sewer dept h byd 34 Lincoln
Colmorgan Mary J widow Charles nurse bds 10 Washington
Colton Elsie P Miss student MHS bds 2 Windemere pk
Conant Lloyd C bds 41 Summer
Condon Charles J emp Boston Auto Club (B) bds W Condon
— William (Catherine) chauffeur C C Walker Pine h do
— William F emp C C Walker bds W Condon
Congregational Chapel, Chapel lane
— Church (Rev Paul S McElroy pastor) Central square
Conley Ervin G (Amy L) arborist emp 9 Bridge bds 12 do
Conlon Catherine wife of Dennis F died Dec 11 1938
— Dennis F gdnr Philip Stockton h 212 Summer
— Dennis J bds 212 Summer
— Francis X bds 212 Summer
— James P student MHS bds 212 Summer
— John E student MHS bds 212 Summer
— John F (Rita A) gdnr h Stanley ave
— Margaret M Miss bds 212 Summer
— Mary M Miss sec Old Colony Tr Co (B) bds 212 Summer
Connolly Frances Miss bds 24 Bridge
Connors John P patrolman MPD h 20 Washington
— Mary E Mrs h 20 Washington
Conway Urey W R s r bds Mrs Edmund G Buckner
Cook Albert E (Amy E) butler F M Whitehouse h 323 Summer
— Augusta G Miss bds 45 Pleasant
— Carrie F widow Loring C bds 3 Brook
— Chester D (Hattie F) tinsmith J Stanwood (B F) h 45 Pleasant
— Edwin L (Gladys A) gdnr H Palmer Tuck's pt rd h do (on est)
— Kenneth L (Alice M) rem to Connecticut
— L Nelson (Barbara E) patrolman MPD h 105 Pine
— Loring L asst professional Essex Co Club bds 105 Pine
— Mary A Miss (Boston) propr The Marilyn Lodge Summer n Gloucester line h do (smr)
— Mary B Miss emp (Brookline) bds 45 Pleasant
— William D (Annie L) eng Manch Pumping sta h 32 Vine
Cool A Gordon (Marion) emp Railway Exp Agency h 102 Pine
— Alfred J (Suzanna M) janitor MHS h 19 Pleasant
— Archibald (Helen C) mail carrier P O h 17 Pleasant
— Christine M Miss maid (Swampscott) bds 19 Pleasant
— Dorothy M Miss student MHS bds 17 Pleasant
— Frederick R bds 19 Pleasant
— M Helen Miss nurse (Beverly Hospital) bds 19 Pleasant

Be Accurate In ADDRESSING YOUR MAIL. Use the Directory.

The Quality Press Printing Service
67 WALLIS STREET Tel. Beverly 700 BEVERLY, MASS.

COOL
— Samuel J student Co-operative Trade School (Beverly) bds 19 Pleasant
Coolidge Amory (Brookline) s r bds Mrs C A Coolidge
— Clara A widow Thomas J (Brookline) s r Coolidge pt
— Mary E Miss bds W H Coolidge jr, Summer
— Mary H widow William H (Boston) s r Blynman Farm Summer
— Thomas J (Katherine) (Lapham rd Brookline) s r Coolidge pt
— William A (Brookline) s r bds Mrs C A Coolidge
— William H jr (Eleanor C) h Summer
Coombs Margaret A Miss secretary bds 7 Vine
— Mary H Miss teacher (Hudson) bds 7 Vine
— Mattie A widow Theodore S h 7 Vine
Cooney Helen A Miss trained child's nurse bds 9 Sea
— James D gdnr W Nichols bds 9 Sea
— Julia G Miss bds 9 Sea
— Margaret B Miss tel supervisor 52 Summer bds 9 Sea
— Mary A Miss seamstress h 9 Sea
Copelas Peter jr propr Peter's Laundry and Supply Co 32 Union h at Beverly
Corley James F bds 44 School
— John P (Laura R) caretaker Stanwood est Smith pt h 44 School
— John R (Helena M) emp 118 Pine h 46 School
— Joseph W bds 44 School
Corrigan Anna S widow Patrick F h 27 Elm
Cotter James (Nora B) chauffeur T J Coolidge Coolidge pt h do (on est)
Cotting Charles E (110 Beacon Boston) s r Harbor
Coughlin Anna M widow Garrett died Aug 9 1938
— David laborer bds 28 Forest
— John F (Annie W) real est agt Meredith & Grew (Manchester & Boston) h 122 Bridge near Harbor
— Joseph F clk h 14 Norwood ave
— Margaret M widow John H h 98 School
Courtney Paul G (Dorothy) (Wellesley) s r Harbor
Cousins Annie Miss bds F Cousins
— Frank (Gladys) gdnr Mrs S A Taylor Old Neck rd h do
— Joseph bds F Cousins
Cowey Miles B (Esther) caretaker P L Stackpole Smith's pt h do
Cox E Hyde (Boston) s r Crow Island
Crafts Chester L (Flora T) carp and bldr 44 Pine h do
— Donald E bds rear 14 Norwood ave
— George J student MHS bds rear 14 Norwood ave
— Norman G died Aug 30 1937
— Norman G jr acct Atlantic Coast Line R R (B) bds rear 14 Norwood ave
— Robert E bds rear 14 Norwood ave
— Ruth E widow Norman G h rear 14 Norwood ave
Cragg Doris R Miss bds 74 Old Neck rd
— Helen M Miss student MHS bds William Cragg Old Neck rd
— William (Abby P) supt G Wigglesworth est h Old Neck rd
Crampsey James O bds 6 Andrews ave
— Orrin L (Florence C) emp Manch cemetery dept h 6 Andrews ave
Crane Claude G student Burdett's (L) bds 342 Summer
— Joseph T (Mary) gdnr R Pope h 77 Summer
— Marjorie B Miss bds 77 Summer
— Melvin B bds 342 Summer
— Robert S student (Boston Univ) bds 77 Summer

TROWT & MURRAY JOHN A. TROWT, Prop. 711-717 Hale St. Beverly Farms
PACKARD—SALES AND SERVICE
Cars for Rent. Storage. Supplies. Sundries. Automobile Repairing.
Telephone 9

NUTTER'S BEVERLY SHOP, INC.
THE HOME OF KENWOOD PURE WOOL BLANKETS
248A CABOT STREET Tel. 911 BEVERLY, MASS.

CRANE
— S Herman mech Cook's Repair Shop (Magnolia) bds 342 Summer
— Stephen (Mary E) gdnr F W McMillan (Magnolia) h 342 Summer
— Vincent M student (Tufts) bds 342 Summer
— Wallace C student MHS bds 342 Summer
— William J (Winifred W) emp F W McMillan (Magnolia) h 340 Summer
Craven Michael J laborer bds 48 Norwood ave
Cressy Benjamin F (Marion C) chauffeur h 10 Forest
CRICKET PRESS INC (Harry E Slade pres and treas Isaac M Marshall clk) printers and publishers Manchester Cricket 66 Summer See Manchester map
Crocker Anna M Miss emp Boston Safe Dep & Tr Co (B) bds 6 Claremont pl
— Bertha M widow J Arthur rem to Boston
— Dorothy W Miss bds 52 Bridge
— Elliott A rem to Boston
— George P student (Tufts) bds 6 Claremont pl
— James A (Elizabeth E) town emp h 22 Bennett
— Raymond I (Martha H) Mutual Ice Co 52 Bridge h do
— Samuel S (Ethel M) naval architect 333 Wash (Boston) h 6 Claremont pl
— Samuel S jr mink breeder bds 6 Claremont pl
Croll Sarah H widow Albert I (324 Beacon B) s r Smith's pt
Crombie Austin W emp Moth dept Town of Manchester h 85 Summer
— Benjamin L (Mabel E) laborer MPWD h 121 Pine
— Bertha M Miss h 57 Pleasant
— Dorothy P Miss bkpr North Shore Breeze bds 63 Pleasant
— Ezra N laborer D Flatley bds 15 Pleasant
— Fred C (Jessie) painter h 3 North
— Fred C jr student MHS bds 3 North
— Harriet E widow Benjamin M h 63 Pleasant
— Susan L widow Frank H h 4 Beach
— Warren A civ eng emp 33 Beach h 87 Summer
Cronin Daniel J reporter bds 34 Norwood ave
— Daniel T town laborer bds 8 Morse ct
— James D (Margaret) h 7 Morse ct
— Timothy J emp town dept bds 40 Central
— Timothy J jr emp A C Lawrence Co (P) bds 34 Norwood ave
— William H died May 20 1937
Crosby Stephen V R (Henrietta) (95 Beacon Boston) s r Bridge
Croteau Harry F (Gillis & Croteau) Norwood ave bds P Croteau
— Philip (Virginia) gdnr George Putnam off Proctor h do
Crowell Memorial Chapel Rosedale ave
— Sarah M Mrs hskpr 30 Vine bds do
Cruickshank Alexander (Elizabeth) gdnr Mrs I A Higginson est Harbor h 19 do
— Elizabeth J Miss secy (B) bds A Cruickshank
Cula (See Qula)
Culbert James A (Sylvia B) harness and shoe repairing 29 Beach h at 238 Greenwood ave B F
— Robert F emp 29 Beach bds at 238 Greenwood ave Beverly Farms
Culbertson Louise C wife of Samuel A died Sept 10 1938
— Samuel A (Louisville Ky) s r Summer
Cummings Joseph tmstr 18 Morse ct bds do
Cunningham Anna M widow Henry V (Boston) s r University lane
— Henry V (Boston) s r bds Mrs A M Cunningham
— Winnifred A Miss (Boston) s r bds Mrs A M Cunningham

HURRY GET A NEW DIRECTORY
Don't Miss 2000 New Names a Year

S. M. HILL ICE MFG. CORP'N
91 PARK STREET Tel. 1372-W BEVERLY, MASS.
We manufacture our own ice, consequently we serve you quality

CURTIS
Curtis Frances G Miss (28 Mt Vernon Boston) s r Summer
— Harriet Miss (28 Mt Vernon Boston) s r Summer
— Isabella Miss (28 Mt Vernon Boston) s r Summer
— Margaret Miss (28 Mt Vernon Boston) s r Summer
— Richard C (Anita D) (311 Warren Bklne) s r Smith's pt
D'Agostino Salvatore (Salvina) tailor 7A Central h 18 Bennett
Dale Frederick bds rear 30 Pine
Daley Margaret Miss bds 17 Washington
— William h 17 Washington
Danielson Richard (314 Dartmouth Boston) s r bds R E Danielson
— Richard E (Barbara) (314 Dartmouth Boston) s r Smith's pt
Danskin Clarence L (Flora M) baker 16 Washington h 31 Bridge
— Leroy S (Geneva D) emp N E Coal & Coke Co bds 13 North
Davis A Norman (Doris V) emp W G Brown Co (Glouc) h 114 Pine
— Edward V (Helen J) chauffeur Mrs M Coolidge h 516 Summer
— Edward V jr bds 516 Summer
— Harry C died Dec 31 1937
— John V student MHS bds 516 Summer
— Linnie E widow Harry C h 31 Lincoln
— Perley J (Helen A) chauffeur C P Dennett Summer h do (on est)
— Richard B bds 516 Summer
— Roy D (Ethel F) mech CCC garage Army Base (So B) h 31 Bennett
— Roy D student MHS bds 31 Bennett
Dawes George (Daisy) gdnr h 95 Pleasant
Day George W gdnr Winthrop est h at Beverly Farms
— Lewis F (Helen K) emp Met Life Ins Co (Glouc) h 12 Desmond ave
— Maynard (Edith) bds 18 Sea
— Wallace E (Anna) h Foster rd
Dean George R (Mary D) chief of police h 24 Bridge
— Mary A Miss bds W J Dean, Summer
— Mary D Mrs women's physical tchr YMCA (Bev) h 24 Bridge
— William J (Amy) treas Cape Ann Tool Co (Rockport) h Summer
— William J jr student Valley Forge Military (Wayne Pa) bds W J Dean Summer
Dechene Ernest W (Anna T) emp street dept h 1 Allen ave
Decker Charles L (Augusta) chauffeur Mrs L H Dobbins Windemere pk bds do
DeCoteau Blanche R Miss bookkeeper bds 44 Union
DeFrieze Thaddeus C Mrs s r bds Mrs S H Croll
Deliplas Eugene (Julia) chauffeur R T Paine 2nd Coolidge pt bds do
DeLosh Leonard (Nora) chauffeur S V R Crosby Bridge bds do
DeMarkis John (Stella) laborer h 1 Washington
— John P student MHS bds 37 Beach
— Louis (Edith A) sub mail carrier h 31 Summer
— Peter J (Rose) lunch, pool etc 37 Beach h do
Denegre Bertha widow Walter D (Wash D C) s r Bridge
Dennett Carl P (Marie G) (332 Beacon Boston) s r Summer
Dennis Allan P (Queenie E) clerk Postoffice h 24 Lincoln
— Jennie P widow James H h 13 North
— Russell M (Elizabeth S) tennis prof Essex County Club also emp 4 Vine h 16 Forest
Denny George P (Charlotte) physician (3 Gloucester B) s r Masconomo rd
D'Entremont Charles A bds 49 Pleasant
— Theresa Miss h 13 Bridge

Household Fuel Corp. "THE CELEBRATED D L & W BLUE COAL"
HENRY S. ARCHER, Manager 68 PLEASANT STREET TEL. 2095
RANGE AND FUEL OILS

FRED B. ROSS Catering for Socials and Parties
ICE CREAM, FROZEN ICES AND HOME MADE CANDIES
256 CABOT STREET, Telephone 2254 QUALITY GOODS AND SERVICE

DesROCHES
DesRoches Louis P laborer rem to Gloucester
Dever Frances E Miss bds 90 Pine
— Mabel E Miss bds 90 Pine
Devin George F mngr Allen Drug Store 2 Union h 59 Norwood ave
Dewart William H (Elizabeth) (Auburndale) s r Summer
Dexter Edith widow Philip (65 Marlboro B) s r Forest
— Rachael L widow Elbert H (226 High Medford) s r 42 Raymond
— William (Constance) (67 Marlboro B) s r Mrs Edith Dexter
Diamond Annie J Miss bds 42 Forest
— George E mail carrier bds 42 Forest
— Peter gdnr Miss E Putnam h 42 Forest
— Walter gdnr Miss E Putnam bds 42 Forest
Diggdon Franklin G (Sarah) comp Cricket Press Inc h 2 Elm
— Olivia A widow George S h 88 Pine
— Virginia O Miss bds 88 Pine
Dill Eva Miss tchr MHS rms 31 Central
Dionne Leo J (Marjorie G) ins agt rem to Gloucester
— Robert E (Priscilla S) manager 1st Natl Store 3 Beach h 2 Currier
Doane Alfred S (Helena W) emp Water dept h 71 School
— Clifford F (Nellie M) carpenter h 12 Vine
— Clifford W emp R Foster bds 12 Vine
— Donald C student MHS bds 12 Vine
— Raymond L emp Manch Elec Co bds 12 Vine
Doblin Louise H widow Leo C h Windemere pk
Dodge C Furniture Co (Charles E Dodge propr) furniture off North and storehouse Desmond ave
— Charles E (Annie L) (C Dodge Furniture Co) off North h 23 Lincoln
— Chester C died March 31 1938
— G Edward (Eliza) barnman C C Walker h Jersey lane
Doig John S caretaker Mrs Alice Burrage Boardman ave h at Beverly Farms
Dooher Michael bds 104 Pine
Doucette Edmund R (Margaret A) chauffeur 24 Bennett h rear 5 North
Dow Arthur S retired h 4 Beach
— Asenath Miss h 23 Norwood ave
— Frank A town laborer bds 73 Pleasant
— Margaret E wife of Arthur S died Oct 15 1938
Driscoll J Frank (Catherine V) groc (Chelsea) h 28 Lincoln
Duane Harry B (Isabel R) pres Touraine Conf Co (Boston) s r University lane
— Marion Miss (Boston) s r bds H B Duane
Duggan Joseph G (Alice W) chauffeur Dr Addison Ingraham bds do
Dunbar Franklin W (Jessie R) carpenter h Butler ave
Dunn Arthur died Jan 29 1937
— Thomas B (Bridget E) gdnr h 86 Pine
Dupee Betty S Miss student MHS bds 54 Pine
Dutch Cottage Candies (Mrs Ruth B Johnson) Raymond (smr)
Dutchland Farms (Mrs Emma Widger propr) lunch etc Summer
Eaton J Alden (Abbie U) clk 10 Brook bds 15 Highland ave
Economy Grocery Store (W H Perley mngr) groc & prov 23 Central
Eddie's Lunch (Edgar S Favor propr) 5 Central
Edgecomb Amelia A widow Daniel h 44 Forest
— John P (Frances L) laborer h 17 Forest
— Mark L (Mary A) town tree warden bds 44 Forest
— Mary E Miss student MHS bds 44 Forest

TIME IS MONEY Save Time by Using the Directory

SILVER'S
PLUMBING AND LIGHTING FIXTURES
For Every Purse and Purpose
44-48 Lafayette St. Tel. 1681 SALEM

ELIOT
Eliot Amory attorney-at-law (131 State B) h Old Neck rd
— John D (Anna B) insurance (Milk B) h 10 Lincoln ave
— John D jr student (Harvard) bds 10 Lincoln ave
☛(See Elliott)
Elliott Benjamin (Esther) propr Manchester Meat Market 5 Beach h 5 North
☛(See Eliot)
Ellis Mary E widow James bds 4 Beach
Ely Florence B widow Theodore W h 29 Central
— Theodore W died Sept 25 1938
Emerton Oliver S (Edna) fireman MFD h 42 Union
— Pauline M Miss bds 42 Union
Endicott Eugene (Gertrude A) (Norwood) s r Proctor
Enos Paul J (Elizabeth) meatctr First Nat'l Stores Inc (S) h 5 Friend
Episcopal Chapel Masconomo rd
Ericson Eric H (Beatrice V) gdnr I N Morris Old Neck rd h do (on est)
— Harry L bds E H Ericson
— Howard bds E H Ericson
Ernst Grace L Miss bds 121 Pine
Essex County Club in avenue opposite 128 School
Evans Rose M Mrs clk 44 Central h 56 Summer
— Robert L (Rose M) h 56 Summer
Ewell Ethel M Miss secy Mrs Jennie A McGinley Smith's pt bds do
Eyberse Catherine G Miss bds M Eyberse
— John M (Elizabeth) gdnr H P King h 24 Norwood ave
— Martyn (Edith) caretaker Mrs J A McGinley h Smith's pt
Farrara James (Lucy) chauffeur W Yates Bridge h do
— James jr bds J Farrara
— Richard J bds J Farrara
Favor Edgar S (Wilhelmina S) propr Eddie's Lunch 5 Central h 7 do
Fears Ivory P (Mary C) clk 17 Court (B) h 69 School
— Russell I student MHS bds 69 School
Febiger William S (Lillian) (Readville) s r Cobb ave
Felton Samuel M (Ann N) (Brookline) s r Beach
Fenton David B est (D H Gosbee of So Essex) boat building 2 Bridge
Ferguson John J (Margaret H) carp h 12 Allen ave
— Malcolm J bds 8 Morse ct
Ferreira Augustus M (Phoebe) lobsterman h Morse ct
— Cecelia A Miss grad nurse (Beverly Hospital) bds A M Ferreira
— Margaret M Miss nurse Hygrade Lamp Co (S) bds A M Ferreira
— Mary M Miss emp Hygrade Lamp Co (S) bds A M Ferreira
Fessenden Sewald H (Caroline) (Chestnut Hill Bkline) s r Coolidge pt
— Sewald H jr (Carolina) s r bds S H Fessenden
Filias Arthur (Effie) shoe polishing 30 Union h 34 Vine
— Gregory J bds 34 Vine
— Mary M Miss bds 34 Vine
— William J student MHS bds 34 Vine
Finnegan Alice Mrs emp 76 Summer h 118 Pine
— Arthur R (Alice) Valentine Trucking Co 118 Pine h do
Firemen's Relief Association Hall 12 School
First Baptist Church (Rev A M Jeffries pastor) 20 School
— National Stores Inc (Robert E Dionne mngr) groc 3 Beach
— Unitarian Chapel Masconomo
Fiske Mabel A Miss bds 18 Vine

KEEP CLEAR OF OLD DIRECTORIES
They send you miles out of your way.

Snow White Laundry
12 LOTHROP STREET
Tel. Beverly 2204

SATISFACTORY SERVICE
Is Our Motto.
We Are At Your Service.
PROMPT DELIVERIES

FITZGERALD
Fitzgerald John (Mary) mngr Essex County Club opp 128 School h do
Fitzpatrick John T (Anna) laborer h 96 School
Flaherty John M gdnr Axel Magnuson bds 38 Norwood ave
— Martin D (Catherine) sec foreman B&MRR h 38 Norwood ave
FLATLEY DOMINICK (Nora T) mason and contractor 41 Vine h do See page 882
— J Joseph emp 41 Vine bds do
— John W cons eng (Wash D C) bds 41 Vine
— Katherine C Miss bds 41 Vine
— William D student MHS bds 41 Vine
Flavin George chauffeur F P Knight School bds do
Fleetwood Frederick W (Edna M) clk P O h 27 School
Fleming William K h 22 Desmond ave
Floyd Frank L (Edna B) insurance and var store 15 Central h 9 Friend
— Henry W bds 59 Norwood ave
— Mary R Mrs h 59 Norwood ave
— Richard P bds 59 Norwood ave
Flye Alden W (Blanche A) watchmaker 60 Pleasant h do
Flynn Margaret Miss cook Mrs C A Coolidge bds do
— Peter rem to Brookline
Follett Seddie L Mrs pres Manchester Historical Soc 14 Union h 80 School
— William (Seddie L) caretaker Elliott Sumner est Smith's pt h do (smr) and h 80 School
Forss Emil (Gladys C) tender B&MRR h 314 Summer
Forward Ambrose A emp (Boston Airport) bds 18 Forest
— Frederick W (Margaret F) carp h 18 Forest
— Gladys M Miss bds 18 Forest
— Mark F (Edna M) supt of cemeteries h 18 Forest
Foster Bessie M Mrs bds 2 Putnam ct
— Eugene G died July 16 1938
— Evelyn M Miss rem to Boston
— Florence S widow Eugene G died Nov 1 1938
— Frank (Catherine) caretaker B A Beal Proctor h do
— Frank A (Clara M) clk 3 School h Burnham ct
— Frederick P bkpr rem to Norwood
— Harold M (Doris J) mach rem to Beverly
— Lawrence (Ruth G) (Boston) s r Proctor
— Marion C Miss bds Frank Foster
— Philip A (Lillian J) emp town highway dept h 27 School
— Reginald (Harriette) (48 Fenway Boston) s r Coolidge pt
— Reginald jr (Elizabeth) (Boston) s r Coolidge pt
— Ruth Miss (48 Fenway Boston) s r bds R Foster
— Sidney R bds F Foster Proctor
— William A bds 14 Desmond ave
— William S (Mary J) acct Tolman Co (B) h 14 Desmond ave
Fournier George J (Marguerite J) meatcutter (BF) h 84 School
Fowle Mary E Miss died March 25 1937
Fowler Edgar F P died April 12 1937
— Katie D widow Edgar F P rem to Beverly
Foye Susan widow Fred F bds 35 Union
Francis Anna R Miss stenog bds 30 Norwood ave
— Elizabeth J widow Charles h 30 Norwood ave
Fraser Daniel retired bds 9 North

PROGRESSIVE MERCHANTS
All Have the Latest Directory
HAVE YOU YOURS?

ALMY'S Department Stores Since 1858
Beverly 1091 Salem 1290

FRASER
— Redmond P (Beatrice F) pres Manchester Club also gdnr E Endicott h 9 Brook
— William S (Charlotte E) gdnr h 12 North
Freas Royal B (Marion A) consulting engineer h 34 Bridge
Freeman Theodore R (Barbara D) chemical eng rem to Salem
French Edna L wife of Edward jr died Nov 7 1938
— Edward (Mary) laborer h 29 Bennett
— Edward jr bds 29 Bennett
— Jacob (Florence) gdnr h 160 Summer
Fritz Charles A (Fannie E) asst eng 242 Cabot (Beverly) h 34 Pine
— Charles A jr clk bds 34 Pine
— Charles W (Mary E) painter h 106 Summer
— Elizabeth C Miss clk Employers Liability Ins Co (B) bds 34 Pine
— Hazel E Miss sec'y (B) bds 106 Summer
Frowd Gerald (Maude) butler emp G Cabot h 21 Norwood ave
Furnari Samuel A (Harriett E) caretaker A W Closson Masconomo rd h do
Gallagher Elmer J bds 187 School
Galloway Emma F widow John W hskpr 31 School bds do
Garvin Thomas J bds 46 Central
Gates Edward L (J Jane) emp Southgate Co (Boston) h 32 Sea
— Lewis W (Olive B) emp Cambridge Rubber Co (Cambridge) h 6 Bridge
Gavin Anita G Miss bds 60 Union
— Edward P bds 60 Union
— Elinor C Miss bds 60 Union
— John H (Elinor C) Postmaster Manchester P O also propr Lynn Chemical Co 60 Union h do
— John H jr student MHS bds 60 Union
Geary Henry P (Sarah R) retired h 74 Pleasant
Geer J Clifford (Inez T) rem to Danielson Ct
Gilfillan Edward S (Ruth C) chemist A D Little (Cambridge) h Lincoln ave
Gillis Anna E Miss stenog Ballard & Co (B) bds 16 Friend
— Anna M widow John G h 119 Pine
— Annie widow Alexander h 13 School
— Archibald J (Gertrude C) (Gillis & Croteau) Norwood ave also caretaker Dr G C Caner Summer h do
— James A gdnr bds 16 Friend
— John A retired h 16 Friend
— John J laborer bds 119 Pine
— John S (Edith M) painter emp Cole & Anderson h 3 Washington
— Joseph W greens kpr Essex County Club h 34 School
— Mary A Miss bds 16 Friend
— Stephen H (Mary A) gdnr R C Curtis h 32 Lincoln
— William T (Eva M) laborer S Knight Sons Co h 32 Lincoln
— & Croteau (A J Gillis and Harry F Croteau) welding Norwood ave
Gilman Maynard B propr Brownlands Hotel h Old Neck rd and Sea
Gilmore Margaret Miss bds M F Gilmore
— Martin F (Catherine V) gdnr Mrs Emily C Caner h Summer
— Martin F jr bds M F Gilmore
— Mary E Miss bds M F Gilmore
Glendenning Eliza B widow Robert T h 8 Church
— Gwendolyn Miss teacher (Scarsdale N Y) bds 8 Church
Glennon Dorothy M Miss bds 48 Norwood ave
Gloucester Auto Sales & Service (C H Henderson slsmn) 1 School

CAMPBELL'S FUNERAL SERVICE SERVICE FOR ALL.
65 Cabot Street Telephone 13
Low Operating Cost
Assures Moderate Charges

CROMBIE FLOWERS 298 CABOT ST.
Telephones 989 — 2615

GLOUCESTER
GLOUCESTER COAL & LUMBER CO coal and lumber local 'phone Enterprise 5750 See page 884
Glynn Elizabeth M Miss bds 27 Central
Goldsmith Gertrude B Miss tchr (Salem State Teachers Coll) bds 12 Lincoln
— Maebell Miss h 12 Lincoln
Goldthwaite Alice M Mrs rem to Boston
— Lester F crossing tender B&MRR Sea bds 17 Washington
— Margaret widow Frank died May 21 1939
Goodall John student MHS bds W Goodall
— William (Margaret) gdnr F M Whitehouse est h Ocean
— William jr bds W Goodall
Goodrich J Wallace (Madeline B) (319 Dartmouth Boston) h Boardman ave
— J Wallace jr (319 Dartmouth Boston) s r bds J Wallace Goodrich
Goodridge Isaac P gdnr Mrs Alice P Hooper h 15 Highland ave
Goodwin Amy B Mrs h 11 Vine
— J Edwin (Isabel F) laborer Essex County Club h 14 Forest
Gorman Arthur P (Mabel G) caretaker Singing Beach h 4 North
— Mabel G Mrs beauty shop 4 North h do
Gott Arthur H (Marian) chauffeur h 338 Summer
— Clifton A student Essex Co Agr Sch (D) bds 338 Summer
— Marjorie E Miss bds 338 Summer
Grand Army of the Republic Allen Post 67, 4 Brook
Graves Chester B rem to Rockport
Gray Everett L mngr 22 Union h at 45 Ellsworth ave Beverly
— Jasper S (Florence D) carp Calderwood's Yacht Yard Inc h 62 Bridge
— John B clk Ry Exp Agency (Lawrence) bds 82 School
— Margaret widow James h 82 School
— Mary E Miss clk 2 Union bds 82 School
— V Oleita Miss clk 34 Union bds 62 Bridge
Great Atlantic & Pacific Tea Co (The) (E L Gray local mngr) groc 22 Union
Green Margaret G Miss (Sargent ave Somerville) s r rear 15 Washington
Greenberg Dora widow Nathan h 40 Central
— Jacob emp Western Union Tel Co (Glouc) bds 40 Central
— Mary Miss bds 40 Central
— Saul emp (B) bds 40 Central
Grew Randolph C (Helen J) (185 Marlboro Boston) s r Bridge
Gross Blanche B Mrs (The Handy Store) 3 Lincoln h 75 School
— Charles E (Blanche B) mach R K Manufacturing Co (Salem) h 75 School
Guthrie Ethel L Mrs bkpr Regent Garage h 21 Pine
— George E (Ethel L) auto salesman h 21 Pine
Hager Robert C died Aug 30 1938
Haley Ernest L gdnr Abbott est Tuck's Pt rd h at Beverly
Hall Brinley M (285 Clarendon Boston) s r bds J L Hall
— Charles R (Vera I) emp Manchester Yacht Club h 12 Bennett
— Henry E (Flora R) caretaker Manchester Yacht Club h 99 Pine
— John L (Dorothy B) (285 Clarendon Boston) s r Masconomo rd
— John M (285 Clarendon Boston) s r bds J L Hall
— Ralph H student MHS bds 99 Pine
Hallissey Daniel M (Katherine) gdnr Mrs C A Coolidge h Coolidge pt
Halloran Gerard C bds 66 Norwood ave
— James F (Kathleen) emp 66 Norwood ave h 21 Lincoln
HALLORAN JOHN contractor and mason 66 Norwood ave h do See page 882
— John jr student (Northeastern) bds 66 Norwood ave

IRVING'S BAKERY
TRADE HERE AND GET THE BEST!
Quality Is Our First Consideration.
252 CABOT ST. TEL. 227 BEVERLY, MASS.

CROSBY FUNERAL HOME
WILLIAM H. CROSBY
15 CHERRY STREET Tel. 1048 DANVERS, MASS.

HALLORAN
— Mary A Miss bds 66 Norwood ave
— Michael eng Manch pumping sta off Lincoln bds do
Hamilton Lillian P widow Matthew bds 128 School
Hammond Carl R (Phyllis G) dairy man C C Walker Jersey lane h do (on est)
— Richard A (Bernice A) chief Manch Fire dept also forest fire warden and foreman 54 Pine h 50 do
— William (Gertrude G) broker Lomis Sales Co (Boston) h 29 Sea
Handy Store The (Mrs Blanche B Gross) variety store 3 Lincoln
Hanks Stedman S (Claire) (Long I N Y) s r 155 Bridge
Hanner John (Catherine) chauffeur Mrs E G Wick University lane bds do
Hannibal Charles E (Catherine I) h 23 Bridge
— Charles E jr emp Ford Motor Co (S'ville) bds 23 Bridge
— Joseph L (Loretta L) emp H L Roberts h 21 Bennett
Hannon Charles J student MHS bds 86 School
— Matthew J bds 86 School
— Patrick J (Elizabeth M) laborer Mrs Ellen Read h 86 School
Hanson Agnes M Miss bds Clarence Hanson
— Clarence (Nora) emp Mrs F Leland h Boardman ave
— Clarence H watchman Mrs F Leland Boardman ave bds do
Haraden Alice J Miss clk 29 Union bds Edward Haraden
— Annabel Miss (Haraden & Co) 29 Union bds Edward Haraden
— Edward retired h Sumac lane
— George A rem to Rochester N Y
— Minnie widow Albert died Feb 7 1938
HARADEN & CO (Miss Annabel Haraden propr) dry goods etc 29 Union See page 884
Harkins Mary I widow Daniel A (Somerville) s r bds rear 15 Washington
Harris Edmund C (Lucille) carpenter h 16 North
Hartney Clyde C (Hartney & Amalia) 9 Bridge h at Boston
— & Amalia (Clyde C Hartney and Karl F Amalia) arborists 9 Bridge
Harvie Alberta N widow Levi B h 16 Lincoln
— Esther M widow William H h 13 School
— Harry E died May 14 1937
— James I gdnr bds 16 Lincoln
— Seward N (Wrangell Alaska) bds 13 School
Haskell Clarence B gdnr hlpr also emp 37 Beach bds 33 Lincoln
— Edna Miss bds 8 Jeffrey ct
— Eileen M Miss student MHS bds 8 Jeffrey ct
— George L rms 17 School and bds 46 Norwood ave
— Harold A (Margaret M) (Manchester Ind Ice Co) 33 Lincoln h do
— Janet R widow Jacob A bds 7 Rosedale ave
— Margaret F widow William D h 8 Jeffrey ct
— Mildred S Miss h 124 Bridge
— W Lester (Nellie) gdnr Essex Co Club h 8 Jeffrey ct
— Warren A (Jessie H) h 7 Rosedale ave
Hatcher Robert A (Florence) propr Bob's Novelty Shop 21 Beach h 12 Morse ct
Hathaway Horatio (Mabel L) (Meadowbrook rd Dedham) s r Smith's pt
— Lovering (Meadowbrook rd Dedham) s r bds H Hathaway
Hawley Charles R (Avelena M) h 5 Bridge
Hayden Grace M Mrs rem to Danvers
— Samuel H rem to Danvers
Heath Annie M widow George W deceased
— Harry E (Florence A) caretaker A Carnegie 2nd h 335 Summer

JOHN GIRDLER CO.
FUEL and HEATING
"Electric Furnace-Man" and "Whitty" } Stokers
Bring Your Heating Troubles to Us for Correction—
Phone Bev. 2480

R. C. BERRY MOTOR CORP.
282 RANTOUL ST., BEVERLY
Tel. Bev. 2173 or 2174

CHRYSLER & PLYMOUTH
SALES AND SERVICE
Also
WHITE TRUCKS

HEATH
— Harry W student MHS bds 333 Summer
— Warren E bds 333 Summer
— Warren W (Esther P) propr Kettle Cove Poultry Farm 333 Summer h do
Height Edward F (Flora E) carp and bldr 18 Desmond ave h do
— Janet S Miss teacher (Wakefield) bds 18 Desmond ave
Heintz H Walter (Kathryn E) reporter (Boston Post) h 25 Desmond ave
Henderson Clarence H salesman 1 School h at 7 Highland ave Beverly
Henley H Lawrence (Martha E) emp Fred W Thomas Pine bds do
Henneberry Henry J died May 15 1938
— Margaret T widow Henry J h 38 Bennett
— William A rem to New York
Henry Barbara E Miss bds 12 Tappan
— C Rita Miss bds rear 1 Washington
— Frank A student MHS bds rear 1 Washington
— Frank J bds 12 Tappan
— Helen L Miss bds 12 Tappan
— John J (Ellen M) caretaker T B Gannett est h 12 Tappan
— John J jr bds 12 Tappan
— William A (Ellen S) gdnr C P Dennett h rear 1 Washington
— William A jr student MHS bds rear 1 Washington
— William P emp Burr Gannett & Co (B) bds 12 Tappan
Herlihy (see Hurlihy)
Herrick Charles A (Esther F) physician 21 Union h do
HERROLD A MILES treas Willmonton's Ins Agency Inc h at 197 Humphrey st Marblehead See page 881
Hersey Alfred E (Flora S) carp Roberts & Hoare h 37 Lincoln
— Leonard J (Elizabeth M) mech Standley's Garage h 17 Norwood ave
— Mary A Mrs bds 17 Norwood ave
Herter Christian (Brookline) s r Masconomo rd
Hildreth George E (Lottie G) tinsmith 21 Central h 47 Pleasant
Hilyard Myrtle A Mrs bds 108 Pleasant
HOARE ABBOTT H (Ruth B) (Roberts & Hoare) 19 Elm h 45 Brook See page 882
— Doris H Miss emp Manchester Library bds 39 Lincoln
— Eleanor P Miss emp B&MRR (B) bds 39 Lincoln
— Emma F Miss h 28 School
— Evelyn H Miss bds 39 Lincoln
— George W student MHS bds 45 Brook
— Minnie D widow James h 9 Norwood ave
— S Henry (Ethel L) art supervisor pub sch h 39 Lincoln
— Stephen C (Elsie A) elect eng GECo (L) h 26 Norwood ave
— William W (Ruth A) h Maple ave
Hobbs Annie C widow George H bds 39 Central
— George H jr (Josephine A) mech Public Wks dept h 8 Pine
Hodgdon Barbara Miss bds 18 North
— Beecher P rem to Boston
— Raymond C clk R H White Co (B) bds 18 North
— William S (Mildred A) clerk postoffice h 18 North
Hodgkins D B Sons (Everett N Hodgkins) flour, grain, hay etc 34 Tappan
— Everett N (D B Hodgkins Sons) 34 Tappan h at Forest lane West Gloucester
Hogan Edward J (Allston) s r Raymond
— Josephine Miss (Allston) s r bds E J Hogan

LESTER O. STERLING
222 CABOT ST., BEVERLY
Rogers Building—Rooms 3-4

REAL ESTATE & INSURANCE
Telephone 681

MEMBER MASSACHUSETTS REAL ESTATE EXCHANGE

Norge Refrigerators **McQUEENY'S** Paints and Wall Papers
ELECTRICAL CONTRACTOR
Tel. 674-W 278 CABOT ST. All Electrical Repairs

HOGAN
— Margaret Miss (Allston) s r bds E J Hogan
— Thomas (Bertha M) (14 Boulevard ter Allston) s r 117 School
Hokanson Frank G (Harriet L) clerk 6 School h 22 Bridge
— John A (Amanda) retired h 7 Norwood ave
Holden Fred L (Brenda L) chauffeur (Beverly) h 3 Brook
Holloran (see Halloran)
Holmby Edward T (Constance) caretaker Mrs Mary McDoel Kenly Highland ave h do on est
Holt Helen R Mrs (Andover) Old Corner Inn Harbor h do (smr)
— Reginald W (Helen R) (Andover) s r Harbor cor Bridge
Hood Harvey P 2nd (2 Larchwood drive Cambridge) s r Masconomo rd
Hooper Abby F widow Charles h 7 School
— Alfred C (Harriet T) Hooper's Grocery 6 School also pres Manchester Trust Co h 6 Washington
— Alice P widow William h Bridge
— Charles (Sheldon's mkt) 24 Central h at Essex
— Ethel S Miss bds 17 Union
— George h 8 Washington
— Harry F (Inez M) (Sheldon's mkt) 24 Central h 7 Lincoln ave
— Lewis S (Anna C) (Hooper's Grocery) 6 School h 8 Washington
— Roger F (Justine V R) (191 Beacon B) s r Masconomo
— Roger F jr (191 Beacon B) s r bds R F Hooper
— Stanwood C messenger Second Nat'l Bank (B) bds 8 Washington
— Susan E widow Franklin K h 17 Union
Hooper's Grocery (Alfred C and Lewis S Hooper) groc etc 6 School
Hopkinson Charles S (Eleanor) (Boston) s r Summer
Horticultural Hall Summer near B&MRR station
Houghton Agnes B widow George died May 19 1937
House Edward M Col deceased
Howat James C (Christina H K) groc & prov 11 Central h 54 do
Howe Mabel Y widow John C bds Walter Yates Bridge
Howell Charles E (Isabelle A) emp WPA h 15 Pleasant
— Charles E jr bds 15 Pleasant
— Charles H retired officer USA bds 9 Ashland ave
— Eleanor M Miss bds 15 Pleasant
— Grace H widow George D rem to Lexington
Hoyt H Deane (Gertrude D) principal G A Priest sch h 10 Windemere pk
— H Deane jr student MHS bds 10 Windemere pk
Huggup Annie widow James bds 39 Pleasant
Humphrey Richard S (Marion V) (116 Moss Hill rd Jamaica Plain) s r Smith's pt
Hunkins Mary widow John bds 3 Bell ct
Hurley Katherine M Miss bds 506 Summer
— Michael F (Lena E) gdnr E G Foster h 506 Summer
— Patricia J Miss bds 506 Summer
— William J student MHS bds 506 Summer
Hutchinson Margaret widow Lewis W beauty parlor 20 Beach bds 118 Pine
Hyde A S Mrs (Boston) bds E H Cox Crow Island
Hyland Agnes R Miss bds 36 Norwood ave
— Edward J (Katherine M) gdnr Mrs C A Coolidge Coolidge pt h 36 Norwood ave
— Helen L Miss bds 36 Norwood ave
— Joseph M bds 36 Norwood ave
— Maurice J student MHS bds 36 Norwood ave

F. G. Allen Furniture Co. 280 Cabot Street Telephone 524
We Can Save You Money - Quality Goods - Right Prices

FRED B. ROSS Catering for Socials and Parties
ICE CREAM, FROZEN ICES AND HOME MADE CANDIES
256 CABOT STREET, Telephone 2254 QUALITY GOODS AND SERVICE

HYLAND
— William J student MHS bds 36 Norwood ave
Idabel's Shoppe (Mrs Ida B Sweeney propr) ladies furnishings 24B Union
Imbeault Edward (Marion F) emp (Salem Paper Co) h 109 School
— Marion F Mrs linotype op (1 City Hall ave S) h 109 School
Ingersol Benjamin laborer h rear 12 Forest
Ingraham Francis D (Boston) s r Smith's pt
Irons Mary A widow William rem to Beverly Farms
Irving Emma M widow Nelson H died Jan 12 1938
Jaffray John gdnr Miss C B Winthrop h off Bridge
James Albert D (Katherine A) carp C Dodge Furn Co h 68 Summer
— Albert W (Harriet C) elect 35 Beach h 116 Pleasant
— George H (Blanche O) reserve officer MPD h 68 Summer
Jaquith Donald F (Eleanor S) emp Hygrade Sylvania Corp (S) h 26 School
Jasiak Joseph (Viola) h Essex Old rd
Jeffries Arthur M Rev (Martha E) pastor First Baptist Church h 56 School
Jensen Howard A (Mary B) h 25 Beach
Jewett Elizabeth P Miss h 7 Washington
Johnson Annie E Miss bds 32 Bennett
— Lucy J Miss h 32 Bennett
— Peter A (Jennie K) counter man (Mayflower Restaurant Salem) bds rear 5 North
— Ruth B Mrs propr Dutch Cottage Candies Raymond s r do and h at Beach Bluff
— Victor (Esther) houseman Mrs A P Hooper Bridge bds do
Jones Alzina M widow David C h 10 Washington
— Austin C (Hazel S) acct Town Hall h 58 Pine
— Clara H widow George A h 38 Central
— George H (Helen A) janitor Town Hall h Foster rd
— Lena M Miss tchr Price sch bds 38 Central
— Marjorie S Miss student MHS bds 58 Pine
Joseph Alice P widow William W bkpr F Lamasney (B F) h 13 Lincoln
Kagney (see Cagney)
Karem Joseph (2 Mason Gloucester) s r Old Red Barn Raymond
Karlen John W (Gladys L) mech Regent garage h 28 Norwood ave
Kassanos Nicholas G emp WPA h 44 Norwood ave
— Peter G (Athena D) groc & prov 10 Brook h do
— Sophie N Mrs h 37 Central
— Stavourla Miss bds 37 Central
Katon Arthur E (Gertrude M) h Heap of Rocks rd
— Henry W (Ruth) emp WPA h 10 Forest
— Joseph H emp town forestry dept bds 10 Forest
Keating Emily widow Francis J bds 24 Bridge
Kehoe Arthur L jr emp L B Philbrick (Washington Salem) bds 518 Summer
— James A (Della S) carp Roberts & Hoare h 20 Lincoln
— John W (Harriet M) carpenter h 2 Ocean
— Kenneth A student MHS bds 20 Lincoln
— Michael (Jennie A) contr and bldr 518 Summer h do also s r Butler ave
Keighley Charles V student (Bev Co-operative Trade sch) bds 86 School
— Elkanah H (Dorothy L) Wm Adams & Sons Bridge h 26 School
— George A plumber's appr bds 86 School
— Percy G (Isabel) houseman Mrs J A McGinley h 86 School
Kelleher Cornelius A (Mary) gdnr H Hathaway est h 98 Pleasant
— Francis P clk Tucker & Anthony (B) bds 48 Pleasant

HURRY GET A NEW DIRECTORY
Don't Miss 2000 New Names a Year

SILVER'S PLUMBING — HEATING ELECTRICAL SUPPLIES
Wholesale—Retail
44-48 Lafayette St. Tel. 1681 SALEM

KELLEHER
— Hannah E Miss bds 67 School
— Helen E Miss bds 11 Brook
— John D tchr MHS bds 11 Brook
— John E town laborer h 67 School
— Katherine E Miss bds 11 Brook
— Margaret R Miss nurse Burbank Hospital (Fitchburg) bds 11 Brook
— Mary M Miss bds 48 Pleasant
— Michael J (Katherine G) mason h 11 Brook
— Patrick J (Mary D) steward h 48 Pleasant
Keller Roy E (Helen W) supt of schools Manchester and Essex h 25 Bridge
Kelley Amy C widow William F h 402 Summer
— Luke Dr chiropodist (298½ Cabot Bev) bds 27 Central
— Roland J bds 402 Summer
☞ (see Kelly)
Kelly Frank A (Martha E B) rem to Danville Vt
— Frank A jr student rem to Danville Vt
— Rose H Miss student rem to Danville Vt
☞ (see Kelley)
Kenly Mary McDoel widow William K (Chicago Ill) s r Highland ave
Kennay John emp Mrs F J Thorndike bds 17 Washington
Kettle Cove Poultry Farm (W W Heath propr) 333 Summer
Killam E Roger bds 48 Union
— Edward A (Theresa A) h 48 Union
— Eunice E widow Lewis h 62 Norwood ave
— Fred A (Mary) gdnr McGinley est Smith's pt h 62 Norwood ave
— George E (Sarah) ice dlr Forest h Heap of Rocks rd
— George R bds 62 Norwood ave
Kimball Block 44-52 Union
— Whitefield (Virginia) tchr MHS h 158 Summer
King Henry P (Mary) (329 Perkins Jamaica Plain) s r Blossom lane
Kioski John laborer bds 75 Essex Old rd
— Josephine Miss bds 75 Essex Old rd
— Stephen (Catherine) gdnr h 75 Essex Old rd
Kitfield Daisy E widow Jacob h 339 Summer
— Dorothy M Miss student MHS bds 7 Bennett
— Edward B (Gertrude) (Connecticut) s r Raymond
— Roland J (Florence P) carp h 7 Bennett
Knight David M bds 12 Brook
— Edward S (Carrie L) chairman board of assessors h 3 Knight Circle
— Emeline E widow George L (S Knight Sons Co) 32 Central h 54 School
— Fannie S Miss principal Price sch bds 12 Brook
— Frank (Laurastine) rem to Arizona
— Frank P (Annie H) S Knight Sons Co 32 Central h off School
— Harriette E widow John h 45 School
— Roland H (Dorothy W) pres and treas 32 Central h 6 Windemere pk
KNIGHT SAMUEL SONS CO (Roland H Knight pres and treas) fuel and building material 32 Central also Elm See page 880
— Susan Miss student MHS bds 6 Windemere pk
— Susan B widow David C h 12 Brook
Knights of Columbus 1 School rm 1
Knoerr Gustav A (Bertha E) elect contr 4 School h 66 do
Knowlton Bertha D Miss tel op 52 Summer bds at 12 King Rockport
— Charlotte A Miss bds 8 Vine

KEEP CLEAR OF OLD DIRECTORIES
They send you miles out of your way.

Snow White Laundry
12 LOTHROP STREET
Tel. Beverly 2204 DRY CLEANING
Modern Equipment to Give Perfect Satisfaction. Prompt Deliveries. Right Prices. Let Us Serve You.
Tel. Gloucester 3023

KNOWLTON
— George O (Madeline E) emp GECo (L) h 8 Vine
— George O jr bds 8 Vine
Knox Harland R (Marion) prop Knox Motor Service 76 Summer h 185 School
KNOX MOTOR SERVICE (Harland R Knox propr) Chevrolet sales & service and general repairs and garage 76 Summer See page 880
Koskowski Blanche E Miss bds rear 15 Pleasant
— Helen G Miss bds rear 15 Pleasant
— John A bds rear 15 Pleasant
— Stanislaus (Mary) laborer h rear 15 Pleasant
— Vincent P bds rear 15 Pleasant
Kraczynski Joseph A bds S Kraczynski
— Stephen (Victoria) gdnr Mrs Mary Coolidge h off Summer
— Stephen jr mech 76 Summer bds S Kraczynski
Krakowski Foster (Fannie) gdnr h Essex Old rd
Kranefuss Albert (Boston) s r bds A M Kranefuss
— Albert M (Antoinette) (169 Washington B) s r Jersey lane
— Dorothy C Miss (Boston) s r bds A M Kranefuss
Kumph Clifton W (Eleanor F) rem to Boston
Lacock Boliesliow emp S Knight Sons Co Central bds 50 Beach
Ladies Auxiliary A O H 1 School rm 1
Lake George janitor Horticultural Hall Summer bds 84 School
— Joseph E chauffeur 27 Union bds 10 Norwood ave
Lambert Alice L Miss bds 27 Pine
— Marion P Miss h 27 Pine
Lancashire Sarah widow J Henry s r Summer
Lane Ann L widow Edward P bds 18 Lincoln
— Barbara M Miss student (Salem Commercial) bds 16 Essex Old rd
— Dana B gdnr h 57 Essex Old rd
— Edward P died March 19 1938
— Emma G widow Gardner (53 Marlboro B) s r Summer
— Frank O student Essex Co Agr sch (D) bds 14 Friend
— Henry L (Ruth M) gdnr J H Parker est h 14 Friend
— Inc (Addison D Martin pres Charles A Steele treas) painters 55 School
— Isabel Miss (St Louis Mo) s r University lane
— Katherine Miss (53 Marlboro B) s r bds Mrs E G Lane
— Margaret M Miss student MHS bds 16 Essex Old rd
— Mary E Mrs rem to Gloucester
— Pressly C Dr (St Louis Mo) s r University lane
— Ralph F agent Ry Express Agency h at Lynn
— Ralph H (Mildred H) carp E F Height also rabbitry 16 Essex Old rd h do
— Russell (Marguerite W) laborer bds 10 Allen ave
— William J bds 16 Essex Old rd
Lations Anna M widow Louis O h 11 Norwood ave
— Edith M Mrs h 3 Brook
— Eleanor M Miss bds 11 Norwood ave
— Marion E Miss asst librarian bds 3 Brook
— Richard C bds 11 Norwood ave
Leach Daniel (Ruth T) retired h 33 Summer
— Ethel E Miss bds 50 Pleasant
— Elizabeth widow Louis A h 7 North
— Florence F Miss acct (Glouc Coal & Lumber Co) bds 41 Central
— Frederick W (Ethel A) clk town water dept h 50 Pleasant
— George C retired h 41 Central

IPSWICH DIRECTORY
Now Compiling for 10 Towns in Northern Essex County.
CROWLEY & LUNT

ALMY'S *Department Stores Since 1858*
Beverly 1091 **Salem 1290**

LEACH
— Lovine wife of George C died Oct 5 1937
Leahey George V pastor Church of Sacred Heart 60 School h 62 do
Lear Frederick C (Luella C) officer MPD h 8 Friend
LeBlanc Charles J (Josephine) carp and propr L D White Co Ashland ave h 16 Brook
— Mabel A widow Louis D bds 16 Brook
— Sylvia M widow Philip L propr White Gull Tea Room h 46 Central
Lebroda Josephine M Miss bds 86 Summer
— Stanley (Stella) mason 41 Vine h 86 Summer
— Stanley jr emp 96 Summer bds 86 do
Lee Bernice S Miss stenog USMC (Bev) bds 11 Rosedale ave
— Isabelle M Miss bds 72 Pleasant
— Jacob W retired patrolman MPD h 11 Rosedale ave
— John O student MHS bds 90 Summer
— Margaret widow Downing I h 72 Pleasant
— Otis B forester h 90 Summer
— Ruth widow John bds 90 Summer
— William D town emp bds 11 Rosedale ave
☞(see Lees)
Lees H Thomas slsmn Shaw & Walker Co (B) bds 2 Windemere pk
— Roland F student Bryant & Stratton (B) bds 2 Windemere pk
LEES THOMAS A (Alice L) mngr Manch Elec Co 35 Beach h 2 Windemere pk See page 884
— Wendell A eng rem to Jackson N H
☞(See Lee)
Leland Frances widow Lester (422 Beacon B) s r Boardman ave
Lendall Samuel A mngr Mutual Ice Co 52 Bridge bds 102 Pine
Leonard Agnes Miss tchr MHS rms 31 Central
— Alice E Mrs (Boston) s r 41 Raymond
— Nellie M Miss tchr J Price sch bds 12 Ashland ave
Lesesne Bruce (Margaret D) fisherman h 52 Beach
Lethbridge Abigail widow Ezekiel h 2 Putnam ct
— Carl E printer rem to Beverly
— Elizabeth A Miss bds 2 Putnam ct
— Jennie widow Thomas bds 16 Allen ave
— Olga S widow William J h 16 Allen ave
Lewando's Cleaners & Dyers 28 Central (smr)
Lindsay Archibald L (Ethel) (Gilmore-Rothery Co B) h 10 Bridge
Lipman Joseph N (Lilla G) ptnmkr USMC (Bev) h 37 School
Littlefield Charles E (Semons & Littlefield) gen contractors 54 Pine h rear 56 do
LODGE J ALEXANDER (Gladys R) editor North Shore Breeze 66 Summer also publisher Who's Who on the North Shore h 6 Church See page 879
— Mark T carp bds 109 Vine
Longfellow Harriet S widow Ernest S died July 4 1937
Lord Frederick A (Marguerite B) emp Birdseye Electric Co (Glouc) h r 16 North
— J Arthur gdnr h 2 Desmond ave
— May C Miss bds 2 Desmond ave
Lothrop Alice widow William H S (114 Beacon Boston) s r Proctor
— Francis B (Eleanor M) (56 Beacon B) s r Tuck's pt rd
Lovegreen Charles E (Gurlie H) cabinet mkr h 7 Morse ct
— Hildegarde Miss bds 7 Morse ct
Lovely Clarence (Louise) gdnr A H Morse h 48 Beach
— Edgar E jr student MHS bds 93 Pleasant

RANTOUL PHARMACY *Your Registered Prescription Store*
Rantoul, cor. Pond St. Tel. 2478 or 635

ERNEST WRIGHT ICE AND OIL
RIGHT PRICES
PROMPT DELIVERIES
THE QUALITY ICE THAT GIVES SATISFACTION
Our Trucks Can Serve You Daily. Office and Res. 24 ODELL AVE., Beverly, Mass. Tel. 764

LOVELY
— Elizabeth R widow Edgar E h 93 Pleasant
— Ethel M Miss bds 93 Pleasant
Lucas Charles L (Mary) carp Roberts & Hoare h 53 Pleasant
— Grace A widow Albert J h off Summer n Ocean
— Lillian M Miss h 15 Lincoln
Luczak Boleslaw tmstr S Knight Sons Co bds 50 Beach
Lund Ray J tchr G A Priest sch bds 10 Norwood ave
Lynn Chemical Co (John H Gavin propr) 60 Union
— Frank W (Anna) chauffeur Andrew Carnegie 2nd Summer bds do
Lysiak Antonio (Stella) gdnr C C Walker h 21 Bennett
MacBean Marcelle J Miss student MHS bds 100 Pine
— William M (Hortense B) gdnr C C Walker h 100 Pine
MacDonald Alexander A (Alice E) gdnr I N Morris h 75 School
— Cornelius M (Beryl R) auto mech Standley garage h 72 School
— Marjorie J Miss proof reader 66 Summer bds at 21 Myrtle Beverly
— Mildred Miss emp Boston Safe Dep & Tr Co (B) bds 74 School
☞ (See Macdonald and McDonald)
MacEachern Anna S Mrs clk 35 Beach bds 519 Summer
— Mary J widow William H h 112 Pine
— Neil J jr artist (B) bds 519 Summer
— Nelson D (Florence E) patrolman MPD bds 112 Pine
☞ (See McEachern)
MacGregor Grace M Miss bkpr 21 Central bds 7 Washington
MacIntyre Ruth H Miss student MHS bds 32 School
— William A (Anna L) physician 32 School h do
— William A jr student (Harvard) bds 32 School
Mack Elizabeth Miss teacher MHS bds 10 Friend
Mackin Clarence H (Florence) ins broker Liability Ins Co (33 Broad B) h 126 School
MacLeod Katherine Miss bds 22 Lincoln
— Margaret Miss cook h 22 Lincoln
MacNeill Joseph F (Minnie R) carp Roberts & Hoare h 22 Friend
— Roland R carp Roberts & Hoare bds 22 Friend
MacSwain Edgerly C linotype op Cricket Press Inc h at Essex
MacWhinney Joseph H clerk 22 Union h at Lynn
Madden Joseph F (Annie M) gdnr C E Cotting h rear 20 Harbor
Maghay Isabelle Miss cook Mrs F Leland Boardman ave bds do (smr)
MAGNUSON AXEL (Alice A) florist and landscape gdnr Vine also nursery 32 Bridge h 41 Lincoln See page 883
— Herman R (Barbara P) florist Axel Magnuson h byd 155 Bridge
— Paul L rem to New York City
— Philip G emp Vine bds 41 Lincoln
Mahoney Dorothy H Miss nurse rem to Boston
— Nellie C Miss h 26 Elm
— Timothy M carp rem to Florida
Majenski Ann M Miss student MHS bds 50 Beach
— Josephine Miss bds 50 Beach
— Roy (Josephine) h 50 Beach
— Sophie student MHS bds 50 Beach
— Walter bds 50 Beach
Mallock Mina F widow Almon D h rear 95 Summer
Mallon Edward J (Alice E) musician also life ins agt (Glouc) h 1 Essex Old rd
Malonson see Melanson

Merton S. Ward FLORIST
FUNERAL AND WEDDING WORK A SPECIALTY
Grower of Cut Flowers, Greenhouse Plants in Season, Bedding Plants, Spring Vegetables, Vegetable Plants.
GREENHOUSES: COR. CORNING AND EAST LOTHROP STS. TEL. 2536

The Quality Press Printing Service
67 WALLIS STREET Tel. Beverly 700 BEVERLY, MASS.

MANCHESTER
Manchester Business Men's Association (Thomas A Lees pres Harrison Cann treas) meets at call of president at Manchester Trust Company
— Club (Albert L Marshall pres) r 13 Beach
— Cooperative Ice (Robert Ramsland propr) 28 Desmond ave
MANCHESTER CRICKET Cricket Press Inc publishers 66 Summer See Manchester map
— Dental Clinic (Miss Dorothy Rowe district nurse) Priest school
MANCHESTER ELECTRIC CO (Raymond C Allen pres Thomas A Lees mngr) 35 Beach power house 21 Summer See page 884
— Fire Station (R A Hammond chief) 12 School
— Firemen's Relief Association Memorial Rosedale ave; hall 12 School
— Forest Fire Department 14 School
— Fruit Store (Peter A Brown propr) fruit and conf 9 Beach
— Highway Department Yard near 93 Pleasant
— Historical Society (Mrs Seddie L Follett pres) 14 Union
— House (Mrs Catherine Phillips propr) 19 Central
— Independent Ice Co (Harold A Haskell) ice 33 Lincoln
— Meat Market (Benj Elliott propr) meats and prov 5 Beach
— Order of Red Men Town Hall
— Police Station (Geo R Dean chief) Central square
— Post Office (John H Gavin P M) cor Union and Beach
— Public Library (Miss Jane C Sargent librarian) Union
— Pumping Station (H B Collins supt) off Lincoln near end of Vine
— Town Farm (James W Andrews supt) 8 Ocean
— Town Hall Central square
rm 1 Sealer of Weights and Measures (Leslie B Mason)
2 Janitor (George H Jones)
3 Water and Sewer dept (Orrin C Chadwick ch; Harry B Collins supt)
4 Treasurer and Collector of Taxes (Charles E Smith)
5 School dept (Roy E Keller, supt)
Planning Board
6 Town Clerk (Frederic B Reynolds) assessors and selectmen
Board of Health (Frank L Floyd, ch)
7 Supt of Streets (P Edward Sweeney)
Park Commissioners (Thomas G Cagney, Percy A Wheaton and Wade A Brooks)
W P A (Harry E Slade) and distribution ctr 3 School
MANCHESTER TRUST CO (Alfred C Hooper pres Harrison C Cann sec and treas) 25 Union See insert page 852
— Welfare Dept (Chester L Crafts) Town Hall Central sq
— Yacht Club Tuck's pt rd
Manion Brion J gdnr A Sheldon h 25 Tappan
— Mary T Miss tchr Shurtleff sch (Chelsea) bds 25 Tappan
Manning Annie Miss h 9 Washington
— Frederick W jr gdnr Wigglesworth est bds 13 Vine
— Teresa Miss bds 9 Washington
Manos Arthur (Anita J) emp Hygrade Sylvania Corpn (S) h 1 Summer
— Jennie widow John rem to Ipswich
Mantjouranis Catherine Miss student MHS bds 37 Central
— Mabel Miss bds 37 Central
— Mary Miss bds 37 Central
Marchand Eugene (Vivian K) h 50 Union
Marguerite's Beauty Shoppe (Mrs Margaret Hutchinson) hairdressing 20 Beach

TROWT & MURRAY JOHN A. TROWT, Prop. 711-717 Hale St. Beverly Farms
PACKARD—SALES AND SERVICE
Cars for Rent. Storage. Supplies. Sundries. Automobile Repairing.
Telephone 9

Be Accurate In ADDRESSING YOUR MAIL. Use the Directory.

MARILYN
Marilyn Lodge (The) (Miss Mary A Cook propr) lodgings Summer (smr)
Marsh Harriett M Mrs bds 28 Lincoln
Marshall Ada E widow John h 27 Central
— Albert L clk John Hancock Ins Co (B) also pres Manchester Club bds 17 Vine
— Albert S (Lucy E) meats etc 4 Vine h 17 do
MARSHALL ISAAC M (Nellie A) clk Cricket Press Inc 66 Summer h 77 Bridge See Manchester map
— J Sidney (Josephine K) salesman (717 Hale B F) bds 27 Central
— Marjorie L Miss student Chandler School (B) bds 17 Vine
Masconomo Park Beach st
— Sportsman's Club (Harland R Knox pres, Louis De Markis secy) 4 Brook
Maslin Annabelle widow Albert J bds 121 Pine
Mason Charles A (Ida F) painter h 94 School
— Leslie B carp also locksmith etc 31 Beach bds 94 School
— Milford M emp Blood's Market (S) bds 94 School
— Sumner A (Sarah) carp h 71 Pleasant
Massachusetts Catholic Order of Foresters 1 School rm 1
Masters Catherine T Miss bkpr 32 Central bds at 7½ Gloucester ave Gloucester
Matheson Maude C widow George M h 13 Rosedale ave
— Sarah E Miss stenog 11 Beacon (B) bds 13 Rosedale ave
Matthews Charles F (Annie M) emp Essex Co Club bds 14 Brook
Maxner Carl emp P Stockton Summer h at Lothrop st Beverly
Mazzarini Americo chauffeur rem to Washington D C
McCarthy Patrick (Bridget) chauffeur rem to Boston
— Timothy W (Catherine) (85 Hamilton Dorchester) s r Butler ave
McCleave Alice E Mrs rem to Pasadena Calif
McCormack Elsie Miss bds 15 Bridge
McCormick Lucius C emp State forestry dept bds 13 Lincoln
McDearmid (see McDiarmid)
McDermott Ann Miss maid Mrs C A Coolidge Coolidge pt bds do
— Bernard A (Mary A) asst mgr Met Life Ins Co (Glouc) h 61 School
McDiarmid Lydia widow George H bds 39 Lincoln
— William E (Gladys E) teller Manchester Trust Co 25 Union h 19 Washington
McDonald Annie M widow Daniel W rem to Rockport
— Mary widow Thomas B rem to Providence R I
☛ (See MacDonald)
McEachern (see MacEachern)
McEleney Anna M Miss rem to Boston
— Catherine E Miss rem to Boston
— Edward J (Annie A) elect rem to Boston
— Joseph E rem to Boston
McElhinney Catherine T Miss student MHS bds 21 Vine
— Daniel J bds 21 Vine
— James J (Katherine S) rem to Beverly Farms
— James N (Catherine T) gdnr h 21 Vine
— Mary B Miss stenog F A Bartlett Tree Co (B) bds 21 Vine
— Maurice V (Camille) slsm office equipment (Lynn) bds 21 Vine
McElligott Elizabeth Miss stenog (B) bds 1 Putnam ct
— John T (Julia T) gdnr h 1 Putnam ct
— Josephine T Miss emp Old Colony Tr Co (B) bds 1 Putnam ct
— Katherine M Miss stenog E P Lewis Co (B) bds 1 Putnam ct

HURRY GET A NEW DIRECTORY Don't Miss 2000 New Names a Year

S. M. HILL COMPANY
ICE AND OIL DELIVERIES ANYWHERE
We invite you to inspect our line of Air-Conditioned Ice Refrigerators on display at our show room. Our prices will interest you.
91 PARK STREET, BEVERLY, MASS. TEL. 1372-W

McELLIGOTT
— Mary Miss stenog Codman Co (B) bds 1 Putnam ct
McElroy Paul S (Clara B) pastor Orthodox Cong Church h rear 53 School
McGinley Jennie A widow John R h Smith's pt
McInnis John P (Elsie D) baseball coach (Norwich Univ) h 11 Tappan
McIsaac Adolphus (Mary) gdnr rem to Brookline
McKenna William J (Isoline) (Atlanta Ga) s r Masconomo
McKenzie Bertha E Mrs hskpr 9 Vine bds do
McKinnon David A (Mary L) toy mnfr 17 North h do
McLarnon Alexander M treas Calderwood Yacht Yard Inc h 5 Lincoln
— Charles H emp Calderwood Yacht Yard Inc h 5 Lincoln
— Elizabeth M widow James bds 5 Lincoln
McMillan Robert K (Gladys T) tailor 498 Summer h do
McMurray Louise widow William h 25 Essex Old rd
— Rosamond G Miss bds 25 Essex Old rd
McNamara Anna M Miss student MHS bds 34 Lincoln
— Eileen V Miss bds 34 Lincoln
— James J laborer bds 34 Lincoln
— John R slsmn Periodical Sales Co (Chicago Ill) bds 34 Lincoln
— Lorraine V Miss student Perkins Inst (B) bds 34 Lincoln
— Margaret M Miss hairdresser 34 Lincoln h do
— Marguerite M Miss bds 34 Lincoln
McNeary Margaret L Miss tel op NET&TCo bds 30 Pine
McPherson Warren H (Elizabeth H B) (151 Brattle Cambridge) s r Proctor
McRitchie Sarah widow Kenneth cook G Putnam Proctor bds do
McTiernan Hugh J (Teresa) caretaker Mrs E G Wick h 13 Norwood ave
— Hugh J jr student (Holy Cross) bds 13 Norwood ave
Means Agnes B widow James h Proctor
— James McG (Helen K) bds Mrs A B Means
Mears George M (Annie M) gdnr Mrs Eva L Mitchell Magnolia ave h do
— Gladys M Miss bds G M Mears
Meldrum Elizabeth Miss clerk Registry of Deeds (S) h 45 School
Melvin Wallace W (Barbara B) emp H G Reynolds h Forest
Mercer Harry laborer bds 340 Summer
— Raymond R (Margaret L) gdnr Andrew Carnegie 2nd bds 32 Forest
Meredith & Grew (John F Coughlin agt) real est 122 Bridge
Merriam Margaret E C widow Arthur M (Hotel Brunswick B) s r Bridge
Merrill Frederick J died April 10 1938
— J Warren (Marion) (Boston) s r off Proctor
— Mary S wife of Frederick J died Feb 14 1938
Miguel Arthur J mngr U S Chamber of Commerce (Buenos Aires Argentine S A) bds 31 School
— Constance M widow Manuel S h 31 School
— Manuel B bds 31 School
— Manuel S died Oct 3 1937
Miller Spencer (Juanita M) atty-at-law B&MRR (B) h 26 Pine
— Walter T (J Augusta) h Harbor
Millett James T (Sarah J) chauffeur The Misses Sturgis Summer h do
Mitchell Eva S widow Walter J (Palm Beach Fla) s r Magnolia ave
— Linwood A (Gertrude M) pole line insp NET&TCo (S) h 14 Allen ave
Moore Barry (Bertha) dairyman C C Walker Jersey lane h do
— Fred M (L Grace) asst mngr 22 Union h 96 Pleasant
— Harold C (Hazel B) chauffeur Miss Clara Winthrop h 20 Brook
Morgan Gerald (Mary) (Hyde Park N Y) s r Coolidge pt

Household Fuel Corp. "THE CELEBRATED D L & W BLUE COAL"
HENRY S. ARCHER, Manager 68 PLEASANT STREET TEL. 2095
RANGE AND FUEL OILS

FRED B. ROSS Catering for Socials and Parties
ICE CREAM, FROZEN ICES AND HOME MADE CANDIES
256 CABOT STREET, Telephone 2254 QUALITY GOODS AND SERVICE

MORGAN
— Harry N forester emp by town h 73 Pleasant
— Luke A (Jessie M) retired h 23 Essex Old rd
— Mary E Miss died Jan 27 1938
— William R bds 23 Essex Old rd
Morley Austin C (Svea) gdnr R Curtis est h 112 Pleasant
MORLEY EDWARD (A Janet) atty at law 1 School rms 4-5 also Town Counsel bds 29 Norwood ave
— Ellen widow Austin h 29 Norwood ave
— Margaret Miss bkpr 1 School rms 4-5 bds 29 Norwood ave
Morris Ann L Mrs clk Dutchland Farms Summer h do
— Arthur (Ann L) h Summer
— Ira N (Lily) (998 Fifth ave NYC) s r Old Neck rd
Morrison John N (Agnes) houseman Mrs M Coolidge Summer h off do
Morse Albert H (Ada) (360 Beacon B) s r Norton's Neck rd
— Emma F widow Charles H h 8 North
— Florence L Miss secy (84 Washington S) bds 8 North
— Marion E Miss tchr (Framingham) bds 8 North
☞ (See Morss)
Morss Everett jr (Anne W) (250 Beacon Boston) s r Harbor
☞ (See Morse)
Moulton Alice C widow George O (North Andover) s r Butler ave
Moynihan Margaret M widow Dennis J h 110 Pine
Mulcahy Clayton J (Irma J) emp 16 Washington h 79 Summer
— John C (Elizabeth M) carpenter h 79 Summer
— John E bds 79 Summer
Mulvey Helen G Miss sec Choate, Hall & Stuart (B) bds 21 Norwood ave
— Irene R Miss sec Choate, Hall & Stuart (B) bds 21 Norwood ave
— James J (Delia M) mason h 21 Norwood ave
— James J jr (Irene M) mason h 8 Friend
— Lillian R Miss substitute tel op 52 Summer bds 21 Norwood ave
— Mary F Miss tel op 52 Summer bds 21 Norwood ave
— Ruth Miss stenog (50 Congress B) bds 21 Norwood ave
Munroe Louise widow Wilbur E bds 28 Forest
Murray Cornelius P Rev rem to Boston
— Lydia C Miss died Oct 9 1938
— Patrick J (Margaret M) chauffeur Mrs Jennie A McGinley Smith's pt h do on est
Murray's Spa (David F Burke propr) ice cream conf etc 64 Beach (smr)
☞ (See Murrey)
Murrey George H (Dorothy B) ice dlr 50 Norwood ave h do
☞ (See Murray)
Mutual Ice Co (Raymond I Crocker propr) 52 Bridge ice houses Forest
Nahates Charles M (Julia) cook h 48 Beach
— Michael bds 48 Beach
Nataloni Antonio (Dorea) chauffeur Mrs Bertha Denegre Bridge h do (on est)
Neary Catherine E Miss tchr Q A Shaw McKean (Bev) bds 35 Lincoln
— Edward J (Bridget A) sect foreman B&MRR h 35 Lincoln
— John F teacher (Ham and P C) bds 35 Lincoln
— Philip J bds 35 Lincoln
— Robert E bds 35 Lincoln
Needham Alfred C (Bessie K) leather broker (148 State Boston) h 53 School
— Carlton emp Townsend, Anthony & Tyson (B) bds 53 School
— Robert A emp Tanning Process Co (Ips) bds 53 School

TEL. SALEM 392
PARSONS' LAUNDRY
Quality Laundry and Cleaning Services
72 LORING AVENUE SALEM, MASS.

SILVER'S
PLUMBING AND LIGHTING FIXTURES
For Every Purse and Purpose
44-48 Lafayette St. Tel. 1681 SALEM

NEW
New England Telephone & Telegraph Co (Irving W Rolfe mngr) 52 Summer
Newcomb Edward L student (Middlebury College) bds 6 Bridge
— Richard W student Franklin Union (Boston) bds 6 Bridge
— William M (Elsie K) emp Shell Union Oil Corpn (Chelsea) h 6 Bridge
Newman Richard E died Feb 20 1938
Nichols Mary S widow Charles H h 115 School
— Wendall L (Anna H) (48 Summer rd Brookline) s r off Summer
Nolan Ella B Mrs housekeeper W T Miller Harbor bds do
Noonan Jerry (Margaret) caretaker Louis Baer est Proctor h do
— Patrick J bds Jerry Noonan
Norie George J (Henrietta) carp h 61 Norwood ave
North Harry laborer h Essex Old rd
— Shore Horticultural Society Hall Summer
NORTH SHORE BREEZE (THE) J Alex Lodge editor 66 Summer See page 879
Norwood Marion Mrs chief op NET&TCo h at Rockport
Nowacyzk Joseph F (Viola) h 4 Andrews ave
Nowe J Albert (Muriel M) gdnr Mrs F Leland h 47 Summer
Noyes C Henry student (B) bds 94 Pleasant
— Herbert F died Sept 1 1938
— Howard M bds 15 Vine
— James F (Marion) h 15 Vine
O'Brien Avard W (Alice M) gdnr Hemenway est Masconomo h do
— Michael F gdnr J L Hall bds 46 Central
Oceanside Bath House Raymond
— Garage (Louis Acker propr) auto repairing Raymond
Odd Fellows Hall (Town Hall bldg) Central sq
Odman Nelson h Harbor
O'Donnell Clara widow William bds 87 School
— Eunice Miss teacher Price sch bds 10 Friend
Old Corner Inn (Mrs Helen R Holt propr) Harbor (smr)
Olsen Henrietta Miss tchr bds 7 Norwood ave
— Neils M (Andriene M) h 7 Norwood ave
— Oscar (Maude) carpenter h 90 Pine
☛ (See Olson)
Olson Arthur E (Ada G) bkpr 34 Tappan h 108 School
— Elizabeth J Miss student (Mass State) bds 108 School
— Norman R salesman 34 Tappan h at 729 Washington Gloucester
— Walter E salesman 34 Tappan h at 731 Washington Gloucester
— Willard A student MHS bds 108 School
☛ (See Olsen)
O'Malley Joseph P (Annie E) laborer h 48 Norwood ave
— Michael J gdnr Mrs F Leland Boardman ave h do (on est)
O'Mera Henry J (Mildred) real estate broker (B) h 38 Sea
O'Neil Theresa C Miss dressmaker 38 Union h do
Orthodox Congregational Church (Rev Paul S McElroy pastor) Central square
Paine Robert T 2nd (Ruth) (305 Heath Chestnut Hill B'kline) s r Coolidge pt
Painters' Union Willmonton bldg 1 School room 1
Palinski William V (Virginia L) grocer (Ipswich) bds 86 Summer
Palmer Harold (Winifred C) (Grosse Pt Mich) s r Tuck's pt rd
— Mary C Miss (Grosse Pt Mich) s r bds H Palmer
— Winifred E Miss (Grosse Pt Mich) s r bds H Palmer
Palosky Mary B Miss bds 5 North

KEEP CLEAR OF OLD DIRECTORIES
They send you miles out of your way.

Snow White Laundry
12 LOTHROP STREET
Tel. Beverly 2204

SATISFACTORY SERVICE
Is Our Motto.
We Are At Your Service.
PROMPT DELIVERIES

PARKER

Parker Edith S widow John H (173 Commonwealth ave B) s r Masconomo also Smith's pt
— Edith Miss (173 Commonwealth ave B) s r bds Mrs E S Parker
— Ida H widow George S h 35 Brook
— J Hollister (173 Commonwealth ave B) s r bds Mrs E S Parker
— James H (173 Commonwealth ave B) s r bds Mrs E S Parker
— Laura I Miss bkpr 66 Summer bds 35 Brook
— Lillian C Miss bds 35 Brook
Parsons Allyn H bds 128 School
— Delia A widow Charles A h 99 Pleasant
— Leavitt C (112 Revere Boston) s r Bridge
— Margaret S wife of Leavitt C deceased
— Perley B carp Roberts & Hoare h 35 Central
— Philip H (Mary) gdnr Kent est (P C) h 120 School
— Sidney A (Sarah L) retired h 26 Bridge
— Solomon A gdnr Essex County Club h 128 School
— T Frank carp Roberts & Hoare bds 35 Central
Pascoe Richard H butler Mrs F Leland Boardman ave bds do (smr)
Payson Grace M Miss h University lane
Peabody Allen S (Edna R) supt Dexter est h Forest
— Lester A emp Mrs E Dexter bds A S Peabody
— S Sumner (Helen C) gdnr rem to Hamilton
Peart Charles bds 9 Bennett
— Marion S Miss bds 9 Bennett
— Waldo F (Gladys R) clk 10 School h 9 Bennett
Pembroke Arthur W (Catherine) supt Proctor h do (on est)
— Eileen Miss bds A W Pembroke
— William A bds A W Pembroke
Pepper Raymond E (Elsie D) emp USMC (Bev) h 85 School
Perkins Harvard H G (Sarah E) h 38 Norwood ave
— Nelson A (Verna M) clk 22 Union h 27 Bridge
Perley Winston H (Hazel W) manager Economy Groc Store 23 Central h rear 54 Pine
Peter's Laundry and Supply Co (Peter Copelas jr propr) 32 Union
Peters Albert E (Mary M) gdnr A H Morse off Bridge h 101 Summer
— Albert G chauffeur bds 13 Central
— Charles S (U S Marines) bds 48 Beach
— Cutler S painter h 48 Beach
— Evelyn M Miss student MHS bds 48 Beach
— Thomas C (Alice C) laborer h 14 Norwood ave
— William F emp A H Morse bds 101 Summer
Peterson Robert J (Arlene) gdnr Mrs F Leland h 36 Forest
Phelan Caroline I Miss (11 Chiswick rd Bklne) s r bds Mrs M M Phelan
— James J jr (11 Chiswick rd Bklne) s r bds Mrs M M Phelan
— Mabel M widow James J (11 Chiswick rd Brookline) s r Smith's pt
— Priscilla Miss (11 Chiswick rd Brookline) s r bds Mrs M M Phelan
Phillips Catherine Mrs propr Manchester House 19 Central h do
— Charles I bds 19 Central
— Edgar C (Ellen) chauffeur 22 Sea h 16 do
— Fred E (Catherine) mngr 19 Central h do
— John F (Lena) atty at law rem to Lynn
Pinkham Susan H Mrs bkpr 27 Union s r Allen ave and at 10 Friend Gloucester
Pitney Guy C bds 1 Currier rd

PROGRESSIVE MERCHANTS
All Have the Latest Directory
HAVE YOU YOURS?

ALMY'S Department Stores Since 1858
Beverly 1091 Salem 1290

PLASMAN
Plasman John B (Lucy) salesman (10 Central ave Lynn) h 6 Ashland ave
— Lucille Miss bds 6 Ashland ave
Police Station (Geo R Dean chief) Central sq
Pope Lucy Miss (16 Monmouth Brookline) s r bds R L Pope
— Ralph L (Elizabeth W) (16 Monmouth Brookline) s r School
— Ralph L jr (16 Monmouth Brookline) s r bds R L Pope
Porter Chester A (Lydia B) emp Thos E Hogan Co (B) bds 46 Norwood ave
— Henry A (Grace L) gdnr h 46 Norwood ave
Potter Robert S (Dorothy) (36 East 69th NYC) s r Cobb ave
Pousland Elizabeth C Miss h Masconomo rd
Povah Albert E (Pauline E) heating eng J J Hurley Co (104 Broadway B) h 58 Pine
Powers Lawrence G (Aria P) town emp h 1 Summer
Powning Henry G (Josephine) (237 Marlboro B) s r Masconomo
Preble Edwin G (Gladys L) rem to Beverly
Prest Dorothy B Miss student (Amherst) bds 19 Brook
— Emma F widow Robert h 78 School
— Emma F Miss reg nurse (Lawrence) bds 78 School
— Gertrude L Miss bds 19 Brook
— Grace M Miss stenog A Magnuson bds 78 School
— John L (Gertrude L) letter carrier h 19 Brook
— Ruth A Miss tchr (Danielson Ct) bds 19 Brook
Preston Alice A widow Harlan H h 22 School
— Edwin F (Hattie J) carp h 38 Pleasant
— Howard R bds 6 North
Price John A school (Miss F S Knight prin) Norwood ave
Priest George A school (H Dean Hoyt prin) jct Union and Washington
Pulsifer Esther B widow James K bds W W Hoare
PURINGTON HARRY W (Audrey Q) ins agt 10 School h 6 Lincoln ave See page 883
Putnam Elizabeth Miss (191 Commonwealth ave B) s r Masconomo
— George (Katherine H) (89 Beacon B) s r Proctor
Quinnam Dana E (Fannie A) auto mech Standley's garage h 124 Pleasant
— Jessie D widow Benjamin bds 124 Pleasant
Rabardy Etta L Miss h 52 Central
Radack Chester (Sarah) gdnr L Baer h 18 Morse ct
— Felix bds 97 Pleasant
— Mary Miss student MHS bds 97 Pleasant
— Sigmond J bds 97 Pleasant
— Wisenty (Mary) gdnr Mrs F Leland h 97 Pleasant
Railway Express Agency (R F Lane agt) 9 Summer
Ramos Thomas J (Marion A) truckman h 2 Bell ct
Ramsland Robert (Eunice) propr Manchester Cooperative Ice 28 Desmond ave h do
Rand Frank C (Eva C) B&MRR sta agt (Glouc) h Lincoln ave
Ray J Alexander gdnr bds 8 Ocean
— Jane M widow Isaac h 20 Friend
Raymond Julia E widow Augustus s r bds Harry B Duane
Read Charlotte Miss bds Mrs E A Read
— Ellen A widow Charles A h Proctor
— James B carp Roberts & Hoare h 9 Bennett
☛ (See Reed)
Redman William (Jessie M) mngr The Gt Atl & Pac Tea Co bds 25 Essex Old rd

CAMPBELL'S FUNERAL SERVICE SERVICE FOR ALL.
65 Cabot Street Telephone 13
Low Operating Cost
Assures Moderate Charges

CROMBIE FLOWERS 298 CABOT ST.
Telephones 989 — 2615

REED
Reed Albert H (Ida M) propr Reed's Food Shop 16 Washington h 95 School
— Arthur D died Aug 24 1937
— Katherine E widow Arthur D h 114 School
Reed's Food Shop (Albert H Reed propr) bakery 16 Washington
☛ (See Read)
Regent Garage (Harold M Bater propr) Pine cor Bennett
Reid (see Read and Reed)
Reynolds Frederic B (Ruth M) town clerk also clk 15 Central h 39 do
— Harrison G (Jean) (282 Marlboro B) s r Forest
— Louise widow Archibald H rem to Beverly
— Milan T (Shirley E) necktie slsmn h 1 Currier rd
Rice George C (Alice E) agt Conn Gen Life Ins Co (Boston) bds 9 Friend
Richards Elinor C widow Edwin J bds 31 School
Riggs Grace E Miss grad nurse bds 23 Brook
— John E boat bldr Calderwood Yacht Yard Inc h 23 Brook
— John E jr (M Irene) rem to Boston
Ring John (Delia) gdnr Mrs M M Phelan h 19 Lincoln
Ritchie Edwin W (Ellen N) gdnr rem to Brookline
Roberts Byron P (Anna) civil eng emp 33 Beach h 54 Union
— Eleanor A Miss bkpr bds 108 Pine
— Hollis L (Edith J) operator Old Corner Inn cor Bridge and Harbor also vice pres 25 Union also contr and bldr 22 Bridge h do
— Howard M shoe designer (B) bds 108 Pine
— William F (E Annie) painter Essex Old rd h 108 Pine
ROBERTS & HOARE (Abbott H Hoare) carpenters and builders Elm office 19 do See page 882
Robertson Alexander (Helen M) mngr R Robertson Co 27 Beach h 85 School
— George clk 3 Beach bds 2 Currier rd
— John R tchr Babson Inst (Wellesley) bds 85 School
— Robert pres and treas The Robert Robertson Co 27 Beach h at 83 Lovett Beverly
ROBERTSON ROBERT CO THE (Robert Robertson pres and treas) plumbing and sanitary engineering 27 Beach also at Beverly Farms Beverly and Hamilton See colored insert
Robinson Clayton (Stella) emp 54 Pine h 95 Pleasant
Roger Theresa A Miss tel op Essex Co Club School bds do (smr)
Rogers Alfred chief eng Manch Water dept h 30 Vine
— Annie L widow William B h 13 School
— Dorothy O Miss bds 6 North
— Elsie L widow George E rem to France
— Ellery L janitor MHS h 6 North
— Frona E widow John E bds 27 Lincoln
— Howard P bds 6 North
— William H rem to Boston
Roglaski Geneva Miss bds 78 Pleasant
— Jennie Miss student MHS bds 78 Pleasant
— Julian (Mary) gdnr C C Walker h 78 Pleasant
— Mary Miss bds 78 Pleasant
— Stanley emp C C Walker bds 78 Pleasant
Rolfe Irving W mngr 52 Summer h at 7 Angle Gloucester
Ronan James (Nora) chauffeur Mrs M M Phelan Smith's pt bds do
Rosedale Cemetery opposite 100 School also Pleasant
Rosijenski Michel gdnr bds 37 Bennett

Beverly Cove Greenhouse - 18 CROSS ST., BEVERLY, MASS.
Near Beverly Cove School Tel. 757
RALPH W. WARD, Proprietor
FLOWERING AND DECORATIVE PLANTS — FUNERAL DESIGNS
Evergreen Trees and Shrubs. Cut Flowers and Bedding Plants in Season.

CROSBY FUNERAL HOME
WILLIAM H. CROSBY
15 CHERRY STREET Tel. 1048 DANVERS, MASS.

ROWE

Rowe Dorothy Miss district nurse bds 18 Norwood ave
— Evelyn C Miss bds 40 School
— Frank A (Ina E) clk 27 Union h 40 School
Rowell Addie Miss tchr MHS bds 22 Pine
Rowley Owen J (Annie) janitor 60 School h 35 do
— Patrick laborer rms 40 Central
— Thomas student MHS bds 35 School
Roye Arthur L (Martha L) trucking 84 Essex Old rd h do
— Henry A (Willena M) laborer h 5 School
Rudden Alice R Miss stenog N H Utilities (Newport N H) bds 28 Bridge
— Bernard S student MHS bds 28 Vine
— Elizabeth R widow Michael J h 28 Vine
— Elizabeth S Miss bds 28 Vine
— Helen C Miss stenog N H Utilities (Newport N H) bds 28 Bridge
— John J emp 27 Union bds 28 Vine
— Mary G Miss bkpr United Shoe Mach Co (B) bds 28 Bridge
— Patrick J (Maria W) gdnr h 28 Bridge
— Rita M Miss student MHS bds 28 Vine
— William J emp GECo (L) bds 28 Bridge
Rueter William (Margaret C) (Boston) s r 388 Summer
Rumrill Edwin J (Margaret) carp 9 Bridge h 43 Brook
Russell Frederick clk 22 Union h at West Gloucester
Rust Franklin B (Jessie F) groc etc 104 School h 102 do
— J Hester Miss tchr Continuation sch (S) bds 102 School
— Willard L bds 102 School
Ryan Arnold W (Ruth F) carp Roberts & Hoare h 6 Jeffrey ct
Saco Charles E student MHS bds 21 Bridge
— Ernest J (Thelma) hairdr 1A Central h Currier rd
— John T student MHS bds 21 Bridge
— Thomas W (Julia A) hairdresser 1 Beach h 21 Bridge
Sacred Heart Parish Hall 15 Friend
— Heart R C Church (Rev George V Leahey pastor) 60 School
Saleski Thomas laborer bds 82 Pleasant
Salter George H relief op 52 Summer h at Middle st Gloucester
Sampson Robert deW Mrs (108 Brattle Cambridge) s r Summer
— Thompson S (Evelyn) (Colton, Farmington Ct) s r Summer
— Thompson S jr (Colton, Farmington Ct) s r bds T S Sampson Summer
Sanborn Ellen widow George T h 34 Norwood ave
— George N janitor John A Price school bds 34 Norwood ave
Sandberg Harry (Dorchester) tailor 54A Beach h 54 do (smr)
— Max (Dorchester) tailor 54A Beach bds 54 do (smr)
— Rebecca wife of Harry died Feb 5 1937
Sanford Delia A widow Herman J h Smith's pt
— Herman J died Oct 6 1938
— Ira H (Mildred A) town laborer h 84 Pine
— Robert F agt Canadian Nat'l SS Co (B) bds Mrs D A Sanford
Santamaria Anthony student MHS bds 66 Pleasant
— Helen Miss bds 66 Pleasant
— John rem to Watertown
— Josephine M Miss bds 18 School
— Lucy J Miss bds 18 School
— Paolo (Katherina) gdnr Walker est (W Manch) h 66 Pleasant
— Rocco bds 66 Pleasant

JOHN GIRDLER CO.
FUEL and HEATING
"Electric Furnace-Man" and "Whitty" } Stokers
Bring Your Heating Troubles to Us for Correction—
Phone Bev. 2480

R. C. BERRY MOTOR CORP.
282 RANTOUL ST., BEVERLY
Tel. Bev. 2173 or 2174

CHRYSLER & PLYMOUTH
SALES AND SERVICE
Also
WHITE TRUCKS

SANTAMARIA
— Thomas (U S Marines) bds 152 Bridge
— Thomas M (Jennie) laborer h 18 School
Sargent Albert E (Mary K) gdnr S Backus also nurseries 337 Summer h do
— Charles S (Lillian A) (2 Lovett ct Beverly) s r Ocean
— Clara H Miss h 6 Vine
— Compton student (Milton Academy) bds 29 Highland ave
— Edith M widow Walter F h 23 Bridge
— Ernest R gdnr P Stackpole bds 3 Brook
— Fitzwilliam (Bernice W) h 29 Highland ave
— Fitzwilliam 3rd bds 29 Highland ave
— H Winthrop bds 23 Bridge
— Helen M widow Henry W h 519 Summer
— Jane C Miss librarian public library h 6 Vine
— John F chauffeur bds 23 Bridge
— Mary C Miss bds 519 Summer
Saulnier Bernard J bds 26 Lincoln
— James bds 26 Lincoln
— Jarvis L (Eleanor G) gdnr R E Danielson h 15 Bridge
— Joseph C (Mary) gdnr h 26 Lincoln
— Joseph C jr bds 26 Lincoln
— Margaret Miss bds 26 Lincoln
— Sanford C (Edna R) gdnr h 6 Forest
— William gdnr bds 8 Ocean
Saxsmith Emma Miss clk 16 Washington bds 95 School
Sceggle Fannie Q Miss bds 45 Pleasant
Schaadt John (Cora A) h 16 School
Schmidt Rose Miss maid Mrs Louise H Doblin Windemere pk bds do
Scott Addie widow Charles I bds 8 Pine
— Bernice Miss student MHS bds W Scott
— Charlotte P widow John h 16 Norwood ave
— Edward P bds 321 Summer
— George rem to Beverly
— James (Minnie A) gdnr Mrs E Lane h 176 Summer
— Margaret T Miss priv sec Skinner Sherman Inc (B) bds 176 Summer
— Peter rem to Beverly
— Thomas J bds 321 Summer
— William (Alice E) gdnr E G Buckner Coolidge pt h do
— William H (Ellen T) gdnr The Misses Curtis Summer h 321 do
Scully Charles H (Mary A) h 93 Summer
— Francis J bds 93 Summer
— James F bds 93 Summer
— Joseph T houseman bds 93 Summer
— Rita A Miss bds 93 Summer
Sears Alice B Mrs sec Old Colony Trust Co (B) h 5 Washington
— Helen C Mrs tchr Shore Country Day sch (Bev) bds 14 Bridge
— Philip F (Alice B) h 5 Washington
— Virginia L Miss student nurse (Mass General Hospital) bds 5 Washington
Secher Niels A (Ella J) upholstering 52 Union h 28 Desmond ave
Semons Edmund J (Bernice T) (Semons & Littlefield) gen contractors 54 Pine h do
— John G (Vina M) polo ponies 56 Pine h do
— & Littlefield (Edmund J Semons and Charles E Littlefield) gen contractors 54 Pine

See Leslie Morgan of Forness & Morgan Inc.
FOR REAL ESTATE TO BUY OR SELL
Auctioneer and Notary Public
BEVERLY SAVINGS BANK BLDG. TELEPHONE 885

Refrigerators Paints and Wall Papers **McQUEENY'S** All Electrical Appliance Service
ELECTRICAL CONTRACTOR
Tel. 674-W 278 CABOT ST., BEVERLY, MASS.

SEPPLA
Seppla George emp 34 Tappan h at Lanesville
Seyburn Wesson (Winifred) (16850 E Jefferson ave Detroit Mich) s r Masconomo
Shaw Fanny widow Herbert h 31 Bridge
— Margaret E Miss died July 18 1938
Sheehan Daniel (Ellen H) h 34 Norwood ave
— Josephine H Miss bds 28 Tappan
— Peter A (Annie A) town moth supt also forester contr 4 Forest h do
— Thomas H retired h 28 Tappan
— Veronica M Miss tchr G A Priest sch bds 28 Tappan
— William L h 34 Norwood ave
Shelden Elizabeth W widow Allen (Grosse Pointe Mich) s r Cobb ave
Sheldon's Market (Charles Hooper and Harry F Hooper) meats and prov 24 Central
Sign of the Crane Tea Room (Miss Lena M Cappello) 35 Summer (smr)
Silva Anthony J (Irene) gdnr h 25 Beach
— Anton F (Meta L) painter emp Cole & Anderson h 28 Forest
— Constance C widow Joseph F h 142 Summer
— Constance J Miss clk 16 Washington bds 142 Summer
— J James (Josephine M) laborer Essex Co Club h 82 Pine
— John J (Edna L) emp J L Silva h 18 Morse ct
SILVA JOHN L (Margaret M) propr Silva's garage Morse ct h 18 do See page 851
— Katherine H widow Manuel J h rear 1 Washington
— Lewis C (Mildred) meatcutter 4 Vine h 18 Morse ct
— Mildred Mrs bkpr 24 Central h 18 Morse ct
SILVA'S GARAGE (John L Silva) trucking taxi service and storage Morse ct See page 851
☛(See Silver)
Silver George F (Sarah L) retired h 162 Summer
☛(See Silva)
Sinclair Sverre (Astrid) chauffeur rem to Stamford Ct
Singer Alfred W (Agnes) gdnr A Magnuson h 10 Pine
Singleton Mary Miss student MHS bds 38 School
Singing Beach Trust real estate holders Masconomo (⊙5)
Singleton David R (Mary C) plumber 112 Pine h do
— John T (Helen) public auto h 38 School
— Mary widow David h 104 Pine
Sinnicks Annie M widow George S h 4 Ashland ave
— G Albert (Nellie M) mason contr h 24 Bennett
— George S 2nd emp G A Sinnicks also scoutmaster Troop 1 Boy Scouts bds 24 Bennett
— Samuel A (Elizabeth A) contr Foster rd h do
Sjolund Amy I widow Gustave E rem to Beverly
— Gustave E died May 11 1937
— Olga Miss stenog rem to Beverly
☛(See Sjorlund)
Sjorlund Alex H (Amy A) plumber h 60 Summer
— Dorothy M Miss physical ed tchr G A Priest sch bds 60 Summer
Skeen Helen Miss bds 5 Jeffrey ct
— Margaret Miss bds 5 Jeffrey ct
— Walter G bds 5 Jeffrey ct
— Walter R gdnr George C Cabot h 5 Jeffrey ct

F. G. Allen Furniture Co. 280 Cabot Street Telephone 524
We Can Save You Money - Quality Goods - Right Prices

FRED B. ROSS Catering for Socials and Parties
ICE CREAM, FROZEN ICES AND HOME MADE CANDIES
256 CABOT STREET, Telephone 2254 QUALITY GOODS AND SERVICE

SLADE
Slade Daniel F student Tilton School bds 9 North
— Harry E student Wentworth University bds 9 North
SLADE HARRY E (Mary J) pres and treas Cricket Press Inc also admr WPA h 9 North See map
— Katherine F widow Henry L bds 9 North
— Mona Miss student MHS bds 40 Pleasant
— William E (Mona H) plumber Robert Robertson Co h 40 Pleasant
Smith Albert C (Salem) s r Heap of Rocks rd
— Alphonso G T (Edith H) local real est agt Reginald Boardman (B) h 60 Bridge
— Carrie L widow Willis F (Florida) s r Old Neck rd
— Charles E (Hilda R) town treasurer and tax collector h 27 Lincoln
— Emma Mrs died May 25 1938
— Henry L (Elizabeth M) floriculturist h 128 Bridge
— John laborer bds 82 Pleasant
— Nellie Miss died March 23 1938
— Reginald (Laura) gdnr R E Danielson Smith's pt h do
— Ruth Miss stenog NET&TCo (S) bds 34 Norwood ave
Smothers Arthur A (Helen R) electrician h Stanley ave
— Caroline A widow Arthur h 9 Lincoln
Snow Abraham died Feb 28 1937
— Bertha J widow Abraham h 32 Forest
— Louis V emp Mrs A Lothrop bds 32 Forest
Socony Service Station (Leone F Bailey mngr) gas and oil 96-98 Summer
Sodnowsky Harold J (Minnie) clk Phillips Shoe Store (S) bds 49 School
— Philip (Pauline) propr Phillips Shoe Store (S) h 49 School
— Ruth R Miss bds 49 School
Sohier Elaine Mrs (44 Beacon B) s r Smith's Point
— Davis W (44 Beacon B) s r Smith's pt
Sons of Veterans Hall 4 Brook
Spicer O W treas F A Bartlett Tree Expert Co h at Stamford Ct
Sprague Susan F widow L Kirk (226 High Medford) s r bds 42 Raymond
Spry Abby B Miss sec (75 Federal B) bds 6 Morse ct
— Eleanor H Miss bds 6 Morse ct
— Minnie B widow William F h 6 Morse ct
— William F eng rem to New Bedford
Stackpole Laura M widow Pierpont L (133 Comm ave B) s r Smith's pt
Standley Chester L (Marion C) h 19 Norwood ave
STANDLEY WESLEY A (Hazel M) propr Standley's garage Beach h 17 Norwood ave See page 879
STANDLEY'S GARAGE (Wesley A Standley propr) auto repairing etc cor Beach and Summer See page 879
☞ (See Stanley)
Stanley Benjamin L mason h 17 Brook
— Blanche L Miss bds 44 Union
— Curtis B (Mary G) retired h 7 Brook
— Eleanor G Miss bds 7 Brook
— Herbert (Francina M) retired h 41 Union
— Howard M (Jessie A) mason h 13 Vine
— Isabel F Miss clk 25 Union bds 17 Brook
— Isabel J widow Curtis bds 63 School
— Norman C bds 7 Brook
— Otis W (Susie M) carp h 15 Vine

HURRY GET A NEW DIRECTORY
Don't Miss 2000 New Names a Year

SILVER'S PLUMBING — HEATING ELECTRICAL SUPPLIES
Wholesale—Retail
44-48 Lafayette St. Tel. 1681 SALEM

STANLEY
— Rachel J widow Edwin P bds 10 Friend
— Robert W student MHS bds 44 Union
— Senter H (Kathleen N) mason (Glouc) h 63 School
— Walter M (Laura M) emp town dept h 44 Union
— Wilbur A (Dorothy) fireman MFD h 37 Vine
☛ (See Standley)
Stanwood Alice Miss (Boston) s r bds Mrs L B Stanwood
— C Lee (Edna B) electrician rear 22 Brook h 22 do
— Francis M (Boston) s r bds Mrs L B Stanwood
— Harriet M widow Addison G h 22 Brook
— Louisa B widow Francis M (67 Bay State rd Boston) s r Smith's pt
— Louise R Miss (Boston) s r bds Mrs L B Stanwood
— Roger driver Railway Exp Agency h Forest ave
Starrett G Alice Miss tchr bds 4 Ashland ave
Stasiak Adam (Martha P) h rear 82 Pleasant
— Benjamin J bds 82 Pleasant
— Clara M Miss bds 82 Pleasant
— Helen V Miss maid (Hamilton) bds 82 Pleasant
— Jennie N Miss bds 82 Pleasant
— Joseph (Mary) gdnr C C Walker est h 82 Pleasant
Steele Charles A treas (Lane Inc) 55 School h at Gloucester
— Owen E mngr (Lane Inc) 55 School h at Gloucester
Stevens Ann C Miss (Boylston Chestnut Hill) s r bds S S Stevens
— Harriet widow George H (Boston) s r Bridge
— Leila widow John M (40 Prescott Brookline) s r 110 Bridge
— Leila Miss (40 Prescott Brookline) s r bds 110 Bridge
— Mary K widow Charles B bds 71 School
— Samuel S (Isabelle) (Boylston Chestnut Hill) s r Summer
Stewart Gordon W (Marion H) painter bds F W Thomas Pine
Stidstone Isabelle F widow James dressmaker 9 Pine h do
— John F (Martha M) gdnr H H Bundy off Proctor h do
Stockton Charles H (342 Beacon B) s r bds P Stockton
— Philip (Margaret H) (342 Beacon B) s r Summer
Stoops Elizabeth widow Robert h 92 School
— Eva G Miss grad nurse bds 92 School
Story High School Bennett
— Winslow F (Josephine A) poultryman rem to Magnolia
Sturgis Anita Miss bds 106 Beach
— Charles R L (241 Adams Milton) s r bds Miss E Putnam
— Edward (Josephine) (241 Adams Milton) s r bds Miss E Putnam
— Evelyn Miss (63 Beacon B) s r Summer
— Frances Miss (63 Beacon B) s r Summer
— George P (241 Adams Milton) s r bds Miss E Putnam
— Howard O (241 Adams Milton) s r bds Miss E Putnam
— Josephine L Miss (241 Adams Milton) s r bds Miss E Putnam
— Mabel Miss (63 Beacon B) s r Summer
— Mildred widow Roger F h 106 Beach
— Susan B Miss bds 106 Beach
Sucharski Benjamin J bds 18 Brook
— Joseph B (Mary) laborer h 18 Brook
— Stanley (Gladys) gdnr A Magnuson Vine h 18 Brook
Sumac Estate The (Mrs Mary C D Wigglesworth propr) Old Neck rd
Sumner Alfred R (Villanova Pa) s r bds E Sumner

KEEP CLEAR OF OLD DIRECTORIES
They send you miles out of your way.

Snow White Laundry
12 LOTHROP STREET
Tel. Beverly 2204 DRY CLEANING Tel. Gloucester 3023
Modern Equipment to Give Perfect Satisfaction. Prompt Deliveries. Right Prices. Let Us Serve You.

SUMNER
— Elliott (Diana) (Villanova Pa) s r Smith's pt
— Katherine Miss (Villanova Pa) s r bds E Sumner
Sutcliffe Edith A Miss maid Mrs F K Warren Blossom lane bds do
Swanson Jessie Miss h 10 Washington
Sweeney Frank laborer bds 8 Morse ct
— Ida B Mrs propr Idabel's Shoppe 34 and 36 Union h 15 Norwood ave
— P Edward (Ida B) supt of street dept h 15 Norwood ave
Swett Fred K (Blanche) retired h 6 Friend
— Fred K 2nd student (Clark Univ) bds 7 Friend
— Harry T (Emma A) asst postmaster h 22 Pine
— Herman C (Ethel) fish market etc 60 Beach h 7 Friend
Synodinos Arthur (Gladys I) propr Liberty Restaurant (24 West Bev Farms) h 114 Pleasant
Tanzella Eileen Mrs bds 48 Beach
TAPPAN HARRY S (Florence E) carpenter, painter and interior decorator 17 Bridge h do See page 882
Taylor Susan A widow Thomas (Columbia S C) s r Old Neck rd
— Thomas deceased
— Thomas jr (Charlotte) (Columbia S C) s r bds Mrs S A Taylor Old Neck rd
Ted's Alleys (Charles E Chadwick propr) bowling and pool 10 Summer
Teehan John M (Dorothy E) h 25 Bennett
Tennant Charles (Gertrude) butler C C Walker h 120 Pine
— Charles F rem to Westfield N J
Tenney Elaine K Miss student (Univ of N H) bds 48 Central
— F Forster (Vera K) propr Standard Eng & Pub Co (Cambridge) h 48 Central
— F Forster jr student (Univ of N H) bds 48 Central
— Frank P died Feb 15 1937
Teodorson Carl A (Dora C) gdnr E H Cox Crow I h do
Thissell Osmond R (Mabelle J) mngr 32 Central h at 20 Bertram Beverly
Thomas Fred W (Maude L) contractor and painter also poultry farm Pine h do
— Joseph C (Mary E) emp State highway dept h 100 School
— Mabel Miss bds F W Thomas
— Sheldon (Dorothy) h 4 Bennett
— Stanley J emp 56 Pine bds 119 do
Thompson A Irwin (Edna) emp Mutual Ice Co h 39 Central
— Grace M Miss bds 54 Forest
— Harry G (Marion E) tennis instructor Essex Co Club h 54 Forest
— Harry G jr bds 54 Forest
— Oscar L (Edith J) emp Highway dept h 329 Summer
Thorndike Alice Miss (181 Marlboro B) s r bds Mrs F J Thorndike
— Florence J widow John L (181 Marlboro B) s r Bridge
Tideman Alma widow Otto E rem to Gloucester
— Eric chauffeur rem to Gloucester
— Svea Miss rem to Gloucester
Tillotson Elizabeth Miss bds 26 Elm
— Jacqueline M Miss bds 26 Elm
— Ruth O Mrs bds 26 Elm
Tomasewski Frank (Anna) laborer S Knight Sons Co h 33 Bennett
— Freda Miss bds 33 Bennett
— Joseph (Dorothy) gdnr h 5 Morse ct
— Joseph jr bds 5 Morse ct
Toppan Frances widow Arthur h 2 School
☛ (See Tappan)

IPSWICH DIRECTORY
Now Compiling for 10 Towns in Northern Essex County.
CROWLEY & LUNT

ALMY'S *Department Stores Since 1858*
Beverly 1091 **Salem 1290**

TOSI
Tosi Bruno J (Sylvia P) gdnr S V R Crosby h 28 Jersey lane
Towle Claude E (Swanie F) emp U S Dept of Agriculture (B) h 16 Forest
— Henrietta I Mrs h 6 Forest
— Howard W (Janet) clk 22 Union h 19 Vine
Townsend Ernest (Harriet) landscape gdnr 5 Washington h do
— Henrietta Miss tchr G A Priest sch bds 5 Washington
Toyli Matthew H bds 346 Summer
Traynor Gerald A h 89 School
Tremblay Louis B (Ann M) rem to Marblehead
Troy Alexander D (Phyllis) emp 49 Brook h 5 Morse ct
Tsoutsanis Louis S (Adonia) lunch 26 Central h 55 Norwood ave
— Stephen (Rose) clk Arthur Synodinos (B F) h 94 Pleasant
Turner Arthur G (Harriet D) mail carrier (Beverly) bds 45 Pleasant
Tyldsley Robert linotype op 66 Summer h at Beverly
Tyler Alice M widow Waldo H deceased
Union Cemetery opposite 80 School
Urbaniak Michael died Nov 5 1938
Valentine Trucking Co (Arthur R Finnegan) express Boston Magnolia etc 118 Pine
Van Voorhis H Courtlandt (Jane S) (6 Arlington B) s r Proctor
— Standish (6 Arlington B) s r bds H C Van Voorhis
Varney Harold W (Ethel C) druggist rem to Swampscott
Vasconcellos Joseph A died Aug 5 1938
— Maria G widow Joseph A h 2 School
Veinot Percival C (Madeline L) gdnr G Abbott Tuck's pt rd h do
— Theo N Miss sec (222 Cabot rm 9 Bev) bds P C Veinot
Voutiritsa James G (Ida G) h Summer n Gloucester line
W P A Distributing Center 3 School
Wade Katherine M Miss bds 5 Sea
— Leonard A emp Essex Co Club bds 5 Sea
— M Blanche Miss stenog 35 Beach bds 5 Sea
— Sarah A widow John R h 5 Sea
Walen Edna K widow Alfred bds 7 Friend and h 110 Pleasant
— William M (Madolin S) mail carrier h 52 Pine
Walker Althea K Mrs bkpr 6 School bds 8 North
— Arthur (Althea K) bds 8 North
— Charles C h 98 Pine also Jersey lane
— William B student (Groton) bds 98 Pine
Ward Kenneth O (Phyllis) caretaker R C Grew est Bridge h on est
— May Mrs domestic nurse 10 Washington bds do
— Virginia Miss bds K O Ward
Warren Frances K widow George E (148 Beacon B) s r Blossom lane
Wass Hillard H (Elsie M) shoe rep 40 Union h 39 Pleasant
— Virginia M Miss student MHS bds 39 Pleasant
Waszak Joseph W (Josephine) tmstr h 56 Summer
— Stephen emp Mrs Bertha Denegre Bridge bds do
Weir Harriet L widow John G h 23 School
— John G died July 13 1938
— Russell I (Minnie) emp E H Wetterlow jr h 28 Desmond ave
Welch Edward E S (Margaret P) (20 Louisburg Sq B) s r Boardman ave
Wentzell David A (Wentzell & Chadwick) 44 Central h at 49 Aborn Peabody
WENTZELL & CHADWICK (David A Wentzell and Orrin C Chadwick) plumbing and heating 44 Central See page 883

Barrels of Letters Daily Reach the
DEAD LETTER OFFICE

MORAL: Use the Directory in addressing your mail.
BE ACCURATE

ERNEST WRIGHT ICE AND OIL
RIGHT PRICES
PROMPT DELIVERIES
THE QUALITY ICE THAT GIVES SATISFACTION
Our Trucks Can Serve You Daily. Office and Res. 24 ODELL AVE., Beverly, Mass. Tel. 764

WERNER
Werner Ernestine Miss stenog rem to Boston
— Joseph (Ernestina) gdnr rem to Boston
West Manchester B & M R R Station Harbor
— S Ella widow Ernest H h rear 498 Summer
Western Union Telegraph & Cable Co 9 Summer and 17 Central (smr)
Wetterlow Eric H (Mary A) gdnr Leland est h 49 Brook
— Eric H jr (Marjorie F) florist 49 Brook h 12 Bennett
Wheaton Percy A (Larah F) clk Hutchins & Wheeler (B) h 15 Tappan
— Samuel L (Edna) cabinet mkr h 14 North
Wheeler Alexander (Agnes) (30 Marlboro B) s r Norton's Neck rd
Whippen Susan A widow Charles A bds 54 School
Whipple George N (120 Boylston B) s r Harbor
White Alice widow Timothy rem to Beverly Farms
— Arthur (Alice) chauffeur Mrs S Lancashire Summer bds do (smr)
— George T (Mary D) painter h 15 Essex Old rd
— Gull Tea Room (Mrs Sylvia M LeBlanc propr) 46 Central
— James F bds 10 Allen ave
— John J (Elizabeth J) gdnr Codman est h 10 Allen ave
— Louis D Co (Charles J LeBlanc propr) boat bldrs Ashland ave
— Royal A (Helen M) printer h 17 Essex Old rd
Whitehouse Francis M deceased
— Mary K widow Francis M (340 Park ave NYC) s r Ocean
Whitfield Lewis A (Janice) h 16 North
Whitford Evelyn A E widow Arthur bds 25 Bridge
Whiting Max O (Marion) (68 Marlboro B) s r Masconomo
Whitney E S (Clara) (N Y C) s r bds Joseph A Coletti
— Edward S (Grace S) (Montclair N J) s r bds Joseph A Coletti
Wielgorecki Zygmunt C (Sarah M) emp G Abbott h 10 Sea
Who's Who Along the North Shore (J A Lodge pblr) 66 Summer
Wick Elizabeth G widow Myron C (Youngstown Ohio) s r University lane
— Laura Miss (Youngstown Ohio) s r bds Mrs E G Wick
Widger Arthur D (Emma) mngr Dutchland Farms Summer h 346 do
— Emma Mrs propr Dutchland Farms Summer h 346 do
— Walter L student (Wayne Pa) bds 346 Summer
Wiggins Edith H Miss stenog Sampson Cordage Co (B) bds 7 Lincoln
— Elaine G Miss grad nurse bds 7 Lincoln
— Thomas (Ethel E) carp h 7 Lincoln
— W Arthur accountant (Prov R I) bds 7 Lincoln
Wigglesworth Martha Miss (348 Center Milton) s r bds N Wigglesworth
— Mary C D widow George (Milton) s r Old Neck rd
— Norton (Lois H) (348 Center Milton) s r Masconomo
Wilcox Barbara Miss stenog Hytron Radio Corpn (S) bds 25 Norwood ave
— Betty Miss bds 25 Norwood ave
— Ernest H (Alice M) clk Welfare dept h 25 Norwood ave
Wilfong Mabelle Lodge Mrs nurse bds 339 Summer
Wilkins Norman F pressman 66 Summer h at Beverly
Williams Henry F (Catherine M) clk 42 Central bds 119 Pine
— Martha widow James maid 17 Union bds do
Williamson Elinor C Mrs h 22 Norwood ave
Willis Allen E student MHS bds 8 Union
— Anne E Miss student MHS bds 8 Union
— Frank A (Abbie P) dentist 6 Union also Manchester Dental Clinic Priest sch h 8 Union

Be Accurate In ADDRESSING YOUR MAIL. Use the Directory.

The Quality Press Printing Service
67 WALLIS STREET Tel. Beverly 700 BEVERLY, MASS.

WILLMONTON
Willmonton Block (George E Willmonton Est propr) 1 School
— Guy T (Doris H) pres Willmonton's Ins Agency Inc 1 School h 112 do
— Mabel T widow George E died June 23 1939
WILLMONTON'S INSURANCE AGENCY INC (Guy T Willmonton pres A Miles Herrold treas) real est, ins etc 1 School rm 3 See page 881
Wilson Carl F (Florence W) gdnr 388 Summer bds Mrs G A Lucas do
— Richard E tchr MHS bds 31 Lincoln
Wing Alice H widow Oscar B h 16 Desmond ave
— Helen C Miss sec 75 Federal (B) bds 16 Desmond ave
— Oscar B deceased
Winthrop Clara B Miss h Jersey lane
— Katherine Miss (Boston) s r Masconomo rd
— Nathaniel T (Surretta) (Boston) s r Masconomo rd
— Sarah Mrs died Aug 5 1938
Wogan Eugene F (Priscilla A) golf professional Essex Co Club h 110 Summer
— Eugene F jr bds 110 Summer
— Lewis F student MHS bds 110 Summer
— Philip A student (Penn State) bds 110 Summer
— Richard T student MHS bds 110 Summer
Wood George J (Gladys) mech Standley's Garage h 142 Summer
— John J (Oleda) tmstr h 32 Forest
— Joseph M emp Essex Co Club bds 32 Forest
— Nelson F chauffeur R D Boardman bds 32 Forest
— Oleda Miss tel op NET&TCo bds 32 Forest
— William T mech 76 Summer bds 32 Forest
Worley Clara M Miss rem to Salem
Worth J Frank (Margaret C) chauffeur C E Cotting h 120 Bridge (smr)
— Margaret Miss s r bds 120 Bridge
Wrobel Anthony laborer S Knight bds 37 Bennett
— Joseph (Lulu) gardener Mrs Bertha Denegre h 37 Bennett and on est
Wynne Edward J student MHS bds J F Wynne
— John J (Delia) gdnr h 17 Lincoln
— John W atty at law bds 17 Lincoln
— Joseph F (Nellie) gdnr Singing Beach Trust h Crafts ct off 116 Pine
— Joseph F jr student MHS bds J F Wynne
Yates Walter antiques 18 Beach h Bridge
Yiatanis Louis emp 26 Central bds 54 Norwood ave
Young Minnie K widow William H (New York City) s r 20 Union
Younger Deborah E Miss stenog 25 Union bds 6 Lincoln
— George W jr (Grace M) eng Manchester Sewer station h 6 Lincoln
Zielski Benedict S (Jennie H) laborer bds 50 Beach

TROWT & MURRAY JOHN A. TROWT, Prop. 711-717 Hale St. Beverly Farms
PACKARD—SALES AND SERVICE
Cars for Rent. Storage. Supplies. Sundries. Automobile Repairing.
Telephone 9

NUTTER'S BEVERLY SHOP, INC.
THE HOME OF KENWOOD PURE WOOL BLANKETS
248A CABOT STREET Tel. 911 BEVERLY, MASS.

CROWLEY & LUNT'S

MANCHESTER BUSINESS DIRECTORY

1939-'40

Antiques

Yates Walter 18 Beach

Art Studio

Allen Perry L 10 Church

Automobile Dealers

Bater Harold M Pine cor Bennett
Gloucester Auto Sales & Service 1 School
KNOX MOTOR SERVICE (Chevrolet) 76 Summer See page 880
STANDLEY'S GARAGE (Ford) cor Beach & Summer See page 879

Auto Repairing

(See also Garages)
Acker Louis (Oceanside Garage) Raymond
Baker Howard L 187 School
Bater Harold M Pine & Bridge
Gloucester Auto Sales & Service 1 School
KNOX MOTOR SERVICE 76 Summer See page 880
STANDLEY WESLEY A cor Beach and Summer See page 879

**Auto Supplies*

KNOX MOTOR SERVICE 76 Summer See page 880
STANDLEY WESLEY A cor Beach and Summer See page 879

Bakeries

Reed Albert H 16 Washington

Banks

MANCHESTER TRUST CO 25 Union See page 852

Beauty Shops

Gorman Mabel G Mrs 4 North
Hutchinson Margaret Mrs 20 Beach
McNamara Margaret M Miss 34 Lincoln

Boat Builders

ADAMS WILLIAM & SONS Bridge See page 883
Calderwood Yacht Yard Inc Ashland ave
Fenton David B Estate 2 Bridge
White Louis D Co (Charles J LeBlanc) Ashland ave

Boat Repairing

ADAMS WILLIAM & SONS Bridge See page 883

Bowling Alleys

Chadwick Charles E 10 Summer

**Builders' Supplies*

GLOUCESTER COAL & LUMBER CO local phone Enterprise 5750 See page 884

**Candy (Retail)*

ALLEN'S PHARMACY 2 Union See page 881

Carpenters

Crafts Chester L 44 Pine
Height Edward F 18 Desmond ave
Kehoe Michael 518 Summer
LeBlanc Charles J Ashland ave
Mason Leslie B 31 Beach
ROBERTS & HOARE Elm See page 882
Rumrill Edwin J 9 Bridge

HURRY GET A NEW DIRECTORY
Don't Miss 2000 New Names a Year

S. M. HILL ICE MFG. CORP'N
91 PARK STREET Tel. 1372-W BEVERLY, MASS.
We manufacture our own ice, consequently we serve you quality

Chemicals

Lynn Chemical Co 60 Union

**Chevrolet Sales and Service*

KNOX MOTOR SERVICE 76 Summer See page 880

Cigars and Confectionery

ALLEN'S PHARMACY 2 Union See page 881

Civil Engineers

ALLEN RAYMOND C 33 Beach See page 881

Cleansers and Dyers

Lewando's 28 Central (smr)

Clergymen

Jeffries Arthur M (Bapt) 56 School
Leahey George V (R C) 62 School
McElroy Paul S (Cong) r 53 School

Coal

GLOUCESTER COAL & LUMBER CO local phone Enterprise 5750 See page 884
KNIGHT SAMUEL SONS CO 32 Central also 29 West B F and 282 Cabot Beverly See page 880

Coke

KNIGHT SAMUEL SONS CO 32 Central also 29 West BF and 282 Cabot Beverly See page 880

Confectionery

Dutch Cottage Candies (Mrs R B Johnson) Raymond (smr)

Contractors

COLE & ANDERSON (painters) Elm See page 881
FLATLEY DOMINICK (mason) 41 Vine See page 882
HALLORAN JOHN 66 Norwood ave See page 882
Kehoe Michael 518 Summer
Roberts Hollis L 22 Bridge
ROBERTS & HOARE Elm See page 882
Semons & Littlefield 54 Pine
Sinnicks Samuel A Foster rd
TAPPAN HARRY S 17 Bridge See page 882
Thomas Fred W Pine

**Decorating*

COLE & ANDERSON Elm See page 881
TAPPAN HARRY S 17 Bridge See page 882

Dentists

Burke David F cor Beach and Tappan
Willis Frank A 6 Union

Dresses

Bater Anna M Mrs 3 Bennett (smr)
HARADEN & CO 29 Union See page 884
Sweeney Ida B Mrs 34-36 Union

Dressmakers

O'Neil Theresa C Miss 38 Union
Stidstone Isabelle F Mrs 9 Pine

Druggists

ALLEN'S PHARMACY 2 Union See page 881
Chaney Irvin W 1 Central

Dry Goods

HARADEN & CO 29 Union See page 884

**Electric Appliances*

MANCHESTER ELECTRIC CO 35 Beach See page 884

Electric Light and Power

MANCHESTER ELECTRIC CO 35 Beach See page 884

**Electric Refrigerators*

MANCHESTER ELECTRIC CO 35 Beach See page 884

Electricians

Knoerr Gustav A 4 School
Stanwood C Lee rear 22 Brook

Expressing

Knov Harland R 76 Summer

Household Fuel Corp. "THE CELEBRATED D L & W BLUE COAL"
HENRY S. ARCHER, Manager 68 PLEASANT STREET TEL. 2095
RANGE AND FUEL OILS

FRED B. ROSS Catering for Socials and Parties
ICE CREAM, FROZEN ICES AND HOME MADE CANDIES
256 CABOT STREET, Telephone 2254 QUALITY GOODS AND SERVICE

Railway Express Agency 9 Summer
SILVA JOHN L Morse ct See page 851
Valentine Trucking Co 118 Pine

Fish

Swett Herman C 60 Beach

Florists

MAGNUSON AXEL 33 Vine and 32 Bridge See page 883

Flour, Grain and Hay

Hodgkins D B Sons 34 Tappan

**Ford Sales and Service*

STANDLEY'S GARAGE cor Beach and Summer See page 879

Forester Contractors

Bartlett F A Tree Expert Co 4 School
Hartney & Amalia 9 Bridge
Sheehan Peter A 4 Forest

Fruit, Etc.

Brown Peter A (Manchester Fruit Co) 9 Beach

**Fuel Oil*

BUTLER OIL CO 129 Pine See page 880
KNIGHT SAMUEL SONS CO 32 Central also 29 West B F and 282 Cabot Beverly See page 880

**Furnace Oil*

KNIGHT SAMUEL SONS CO 32 Central also 29 West B F and 282 Cabot Beverly See page 880

Furniture

Dodge C Furniture Co off North

Furniture Moving

SILVA JOHN L Morse ct See page 851

**Garages*

KNOX MOTOR SERVICE 76 Summer See page 880
SILVA JOHN L (Silva's Garage) Morse ct See page 851
STANDLEY WESLEY A cor Beach and Summer See page 879

Gasoline Filling Stations

KNOX MOTOR SERVICE 76 Summer See page 880
Socony Service Station 96-98 Summer
STANDLEY WESLEY A cor Beach and Summer See page 879

Groceries and Provisions

Beaton James 50 Central
Bullock Brothers 27 Union
Economy Grocery Store 23 Central
First National Stores Inc 3 Beach
Great Atlantic & Pacific Tea Co (The) 22 Union
Hooper's Grocery 6 School
Howat James C 11 Central
Kassanos Peter G 10 Brook
Marshall Albert S 4 Vine
Rust Franklin B 104 School
Sheldon's Market 24 Central

Hairdressers

(See also Beauty Parlors)
Cirella Michael 28 Union
Saco Ernest J 1A Central
Saco Thomas W 1 Beach

Hardware

Beaton George R 21 Central
Carter John W Co 10 School

Harness, Etc.

Culbert James A 29 Beach

Heating

ROBERTSON ROBERT CO (The) 27 Beach See page 219
WENTZELL & CHADWICK 44 Central See page 883

Horse Lawn Shoes

Baker John Co (The) 34 Pleasant

**Hosiery*

HARADEN & CO 29 Union See page 884

Hotels

Brownlands Hotel (M B Gilman) Old Neck rd
Manchester House (Mrs Catherine Phillips) 19 Central

TIME IS MONEY Save Time by Using the Directory

SILVER'S

PLUMBING AND LIGHTING FIXTURES
For Every Purse and Purpose
44-48 Lafayette St. Tel. 1681 SALEM

Ice Cream, Etc.

ALLEN'S PHARMACY 2 Union See page 881

Ice Dealers

Haskell Harold A 33 Lincoln
Killam George E Forest
Manchester Cooperative Ice (Robert Ramsland) 28 Desmond ave
Murrey George H 50 Norwood ave
Mutual Ice Co (R I Crocker) 52 Bridge

Insurance

Floyd Frank L 15 Central
PURINGTON HARRY W 10 School See page 883
WILLMONTON INSURANCE AGENCY INC 1 School See page 881

Justice District Court of Eastern Essex Co.

Morley Edward

Justices of the Peace

Commissions usually renewed, Expire
ALLEN RAYMOND C Dec 13 1940
Jones Austin C Nov 10 1944
Jones Austin C (to 1 W and T B) Dec 16 1944
MORLEY EDWARD June 21 1940
Reynolds Frederic B Mch 4 1943

**Ladies' Furnishings*

HARADEN & CO 29 Union See page 884

**Landscape Architects and Gardeners*

CHEBACCO NURSERIES off Belcher St Essex See pages 50, 884 and 982
MAGNUSON AXEL 33 Vine and 32 Bridge See page 883

Landscape Drainage

HALLORAN JOHN 66 Norwood ave See page 882

Landscape Gardeners

MAGNUSON AXEL 33 Vine and 32 Bridge See page 883
Townsend Ernest 5 Washington

Laundry

Peter's Laundry & Supply Co 32 Union

Lawyers

Allen Donald G 9 Vine
Eliot Amory Old Neck rd
MORLEY EDWARD 1 School
Wynne John W 17 Lincoln

Licensed Alcoholic Beverages

(Retail Bottle Sales)

Bullock Bros 27 Union
Hooper's Grocery 6 School

(Clubs)

Beach Club Raymond
Essex County Club opp 128 School

(Druggists)

Chaney Drug Co

Licensed Wines and Malt Beverages

(Retail Bottle Sales)

Brown Peter A 9 Beach

(Common Victuallers)

Demarkis Peter J 37 Beach
Tsoutsanis Louis 26 Central

(Hotels)

Manchester House 19 Central

**Lobster Boats*

ADAMS WILLIAM & SONS Bridge See page 883

Locksmith

Mason Leslie B 31 Beach

Lodgings

Cook Mary A Miss (The Marilyn Lodge) Summer

**Long Distance Movers*

SILVA JOHN L Morse ct See page 851

**Lumber*

GLOUCESTER COAL & LUMBER CO local phone Enterprise 5750 See page 884

KEEP CLEAR OF OLD DIRECTORIES
They send you miles out of your way.

Snow White Laundry
12 LOTHROP STREET
Tel. Beverly 2204

SATISFACTORY SERVICE
Is Our Motto.
We Are At Your Service.
PROMPT DELIVERIES

KNIGHT SAMUEL SONS CO 32 Central See page 880

Lunch Rooms

Burke David F 64 Beach (smr)
Demarkis Peter 37 Beach
Dutchland Farms (Mrs Emma Widger) Summer
Favor Edgar S 5 Central
Tsoutsanis Louis S 26 Central

Marine Railway

Calderwood Yacht Yard Inc Ashland ave

Masons

Arena George 56 Pleasant
Cawthorne William H r 30 Pine
Chadwick James 8 Ocean
FLATLEY DOMINICK 41 Vine See page 882
HALLORAN JOHN 66 Norwood ave See page 882
Sinnicks G Albert 24 Bennett

Master Plumbers

Wentzell & Chadwick 44 Central See page 88

Mink Breeder

Crocker Samuel S jr 6 Claremont pl

Musicians

Baker Bernice V Miss (tchr) 187 School

Newspapers

MANCHESTER CRICKET (I M Marshall Editor) 66 Summer See Manchester map
NORTH SHORE BREEZE (J A Lodge Ed) 66 Summer See page 879

Notaries Public

Commissions usually renewed	Expire
Abbott Gordon jr	July 26 1940
Allen Donald G	Jan 18 1946
Calderoni Romeo A	Apr 17 1942
CANN HARRISON C	May 22 1942
Coolidge William A	May 11 1945
Coughlin John F	Apr 12 1946
Floyd Frank L	Dec 16 1945
Foster Reginald	Feb 12 1943
McDiarmid William E	May 22 1942
MORLEY EDWARD	Nov 30 1939
Mulvey Helen G	Dec 5 1941
Putnam George	Oct 24 1941
Reynolds Frederic B	Feb 6 1942
WILLMONTON GUY T	Sept 30 1943
Wing Helen C	Apr 12 1946
Wynne John W	Jan 15 1943

**Novelties*

HARADEN & CO 29 Union See page 884

Nurseries

CHEBACCO NURSERIES off Belcher st Essex See pages 50, 884 and 982
MAGNUSON AXEL 32 Bridge See page 883
Sargent Albert E 337 Summer

Nurses

Ayers Lillian C Mrs (dom) 69 Pleasant
Brown Gertrude M Mrs (grad) 127 Pine
Burgess Alberta M Miss 96 School
Carroll Lucy A Miss 30 Norwood ave
Colmorgan Mary J Mrs 10 Washington
Cooney Helen A Miss (trained children's) 9 Sea
Riggs Grace E Miss (grad) 23 Brook
Rowe Dorothy Miss (dist) 18 Norwood ave
Stoops Eva G Miss (grad) 92 School
Wiggins Elaine G Miss (grad) 7 Lincoln
Wilfong Mabelle L Mrs 339 Summer

**Oil Burners*

KNIGHT SAMUEL SONS CO 32 Central also 29 West B F and 282 Cabot Beverly See page 880

Oil Dealers

Butler Oil Co 129 Pine See page 880
KNIGHT SAMUEL SONS CO 32 Central also 29 West B F and 282 Cabot Beverly See page 880

Osteopaths

Brodbeck Frances W Mrs 50 Bridge

Painters

COLE & ANDERSON Elm See page 881
Lane Inc 55 School
Roberts William F Essex Old rd

PROGRESSIVE MERCHANTS
All Have the Latest Directory
HAVE YOU YOURS?

ALMY'S *Department Stores Since 1858*
Beverly 1091 **Salem 1290**

TAPPAN HARRY S 17 Bridge See page 882

Paints, Oils and Varnish

COLE & ANDERSON Elm See page 881
GLOUCESTER COAL & LUMBER CO local phone Enterprise 5750 See page 884
TAPPAN HARRY S 17 Bridge See page 882

**Paper Hangers*

COLE & ANDERSON Elm See page 881
TAPPAN HARRY S 17 Bridge See page 882

Physicians

Brodbeck Frances W Mrs (osteopathic) 50 Bridge
Burnett Francis L Proctor (smr)
Denny George P Masconomo rd (smr)
Herrick Chales A 21 Union
MacIntyre William A 32 School

Piano Moving

SILVA JOHN L Morse ct See page 851

Plumbing and Heating

ROBERTSON ROBERT CO (The) 27 Beach See page 219
Singleton David R 112 Pine
WENTZELL & CHADWICK 44 Central See page 883

Polo Ponies

Semons John G 56 Pine

Pool Rooms

Demarkis Peter 37 Beach
Chadwick Charles E 10 Summer

Poultry Dealers

Heath Warren W 333 Summer
Thomas Fred W Pine

Printers

CRICKET PRESS INC 66 Summer See Manchester map

Provisions, Etc.

Elliott Benjamin (Manchester Meat Market) 5 Beach
Marshall Albert S 4 Vine

Publishers

CRICKET PRESS INC 66 Summer See Manchester map
Lodge J Alexander 66 Summer See page 879

Public Autos

SILVA'S GARAGE Morse ct See page 851
Singleton John T 38 School

Rabbitry

Lane Ralph H 16 Essex Old rd

Radio Service

Burke David F jr 64 Beach

Real Estate

Coughlin John F 122 Bridge near Harbor
Meredith & Grew 122 Bridge
Singing Beach Trust Masconomo
Smith Alphonso G T 60 Bridge
WILLMONTON'S INS AGENCY INC 1 School rm 5 See page 881

**Refrigerators (Electric)*

KNIGHT SAMUEL SONS CO 32 Central also 29 West B F and 282 Cabot Beverly See page 880

Sanitary Engineers

ROBERTSON ROBERT CO (The) 27 Beach See page 219
WENTZELL & CHADWICK 44 Central See page 883

Shoe Repairing

Culbert James A 29 Beach
Filias Arthur (polishing) 30 Union
Wass Hillard H 40 Union

Storage (Automobile)

SILVA'S GARAGE Morse ct See page 851

Tailors

D'Agostino Salvatore 7A Central

CAMPBELL'S FUNERAL SERVICE SERVICE FOR ALL.
65 Cabot Street Telephone 13
Low Operating Cost
Assures Moderate Charges

CROMBIE FLOWERS 298 CABOT ST.
Telephones 989 — 2615

McMillan Robert K 498 Summer
Sandberg Harry 54A Beach
Sandberg Max 54A Beach

*Taxi Service

SILVA'S GARAGE Morse ct See page 851

Tea Rooms

Old Corner Inn (Mrs H R Holt) Harbor
Sign of the Crane Tea Room (Miss L M Cappello) 35 Summer
White Gull Tea Room (Mrs Sylvia M LeBlanc) 46 Central

Telegraph

Western Union Telegraph Co 9 Summer and 17 Central (smr)

Telephone

New England Tel & Tel Co 52 Summer

Tennis Courts

HALLORAN JOHN 66 Norwood ave See page 882

Toy Manufacturers

McKinnon David A 17 North

*Toys

HARADEN & CO 29 Union See page 884

Tree Experts

Bartlett F A Tree Expert Co 4 School
CHEBACCO NURSERIES off Belcher St Essex See pages 50, 884 and 982
Hartney & Amalia 9 Bridge

*Trees, Shrubs, Etc.

CHEBACCO NURSERIES off Belcher St Essex See pages 50, 884 and 982

Trucking

Ayers John C 69 Pleasant
Finnegan Arthur R (Valentine Trucking Co) 118 Pine
FLATLEY DOMINICK 41 Vine See page 882
Halloran John 66 Norwood ave
Roye Arthur L 84 Essex Old rd
SILVA JOHN L Morse ct See page 851

Trunks and Bags

Culbert James A 29 Beach

Trust Company

MANCHESTER TRUST CO 25 Union See page 852

Upholstering

Secher Niels A 52 Union

Variety Stores

Floyd Frank L 15 Central
Gross Blanche B Mrs 3 Lincoln
Hatcher Robert A 21 Beach

Watchmaking

Flye Alden W 60 Pleasant

Welding

Gillis & Croteau Norwood ave

Yacht Builders and Designers

Calderwood Yacht Yard Inc Ashland ave

IRVING'S BAKERY
TRADE HERE AND GET THE BEST!
Quality Is Our First Consideration.
252 CABOT ST. TEL. 227 BEVERLY, MASS.

CROSBY FUNERAL HOME
WILLIAM H. CROSBY
15 CHERRY STREET Tel. 1048 DANVERS, MASS.

TOWN OF MANCHESTER OFFICERS, 1939

ELECTED AND APPOINTED

Moderator
RAYMOND C. ALLEN
Town Clerk
FREDERIC B. REYNOLDS
Selectmen and Board of Public Welfare
HARRY E. SLADE, Chairman
FRANK L. FLOYD CHESTER L. CRAFTS
Town Treasurer, CHARLES E. SMITH
Town Accountant, AUSTIN C. JONES
Collector of Taxes, CHARLES E. SMITH
Registrars of Voters
JOHN W. WYNNE, Chairman
WILLIAM E. ANDREWS ALEX H. SJORLUND
FREDERIC B. REYNOLDS
Assessors
EDWARD S. KNIGHT, Chairman
LEONARDO W. CARTER GUY T. WILLMONTON
Board of Health
THE BOARD OF SELECTMEN
FRANK A. WILLIS, M.D., Director of Dental Clinic
School Committee
THOMAS A. LEES, Chairman
LEO S. CHANE REV. PAUL S. McELROY
Superintendent of Streets, P. EDWARD SWEENEY
Superintendent of Water Works, HARRY B. COLLINS
Superintendent of Cemetery, MARK F. FORWARD
Inspector of Animals, J. J. RIORDAN
Agent and Janitor of Town Hall, GEORGE H. JONES
Permanent Police
GEORGE R. DEAN, Chief
BYRON A. BULLOCK, Sergeant
FREDERICK C. LEAR JOHN CONNORS
L. NELSON COOK NELSON D. MacEACHERN
GEORGE H. JAMES LEONARD A. ANDREWS
Constables
GEORGE R. DEAN, LEONARD A. ANDREWS, JOHN P. CONNORS
Cemetery Commissioners
GEORGE R. BEATON BENJAMIN L. STANLEY
HOWARD M. STANLEY
Chief of Fire Department, RICHARD A. HAMMOND
Librarian, JANE C. SARGENT
Keeper and Matron of Almshouse
MR. AND MRS. WILLIAM J. ANDREWS
Harbor Master, HENRY E. HALL

JOHN GIRDLER CO.
FUEL and HEATING
"Electric Furnace-Man" and "Whitty" } Stokers
Bring Your Heating Troubles to Us for Correction—
Phone Bev. 2480

R. C. BERRY
MOTOR CORP.
282 RANTOUL ST., BEVERLY
Tel. Bev. 2173 or 2174

CHRYSLER & PLYMOUTH
SALES AND SERVICE
Also
WHITE TRUCKS

★

PUNCH

A full page advertisement here will give your business the punch that puts the story over:—after that it is up to the public.

Remember, people will buy where they feel the friendly relationship which creates confidence. Your confidence in your own business is shown best in your advertising.

★

LESTER O. STERLING
222 CABOT ST., BEVERLY
Rogers Building—Rooms 3-4

REAL ESTATE & INSURANCE
Telephone 681

MEMBER MASSACHUSETTS REAL ESTATE EXCHANGE

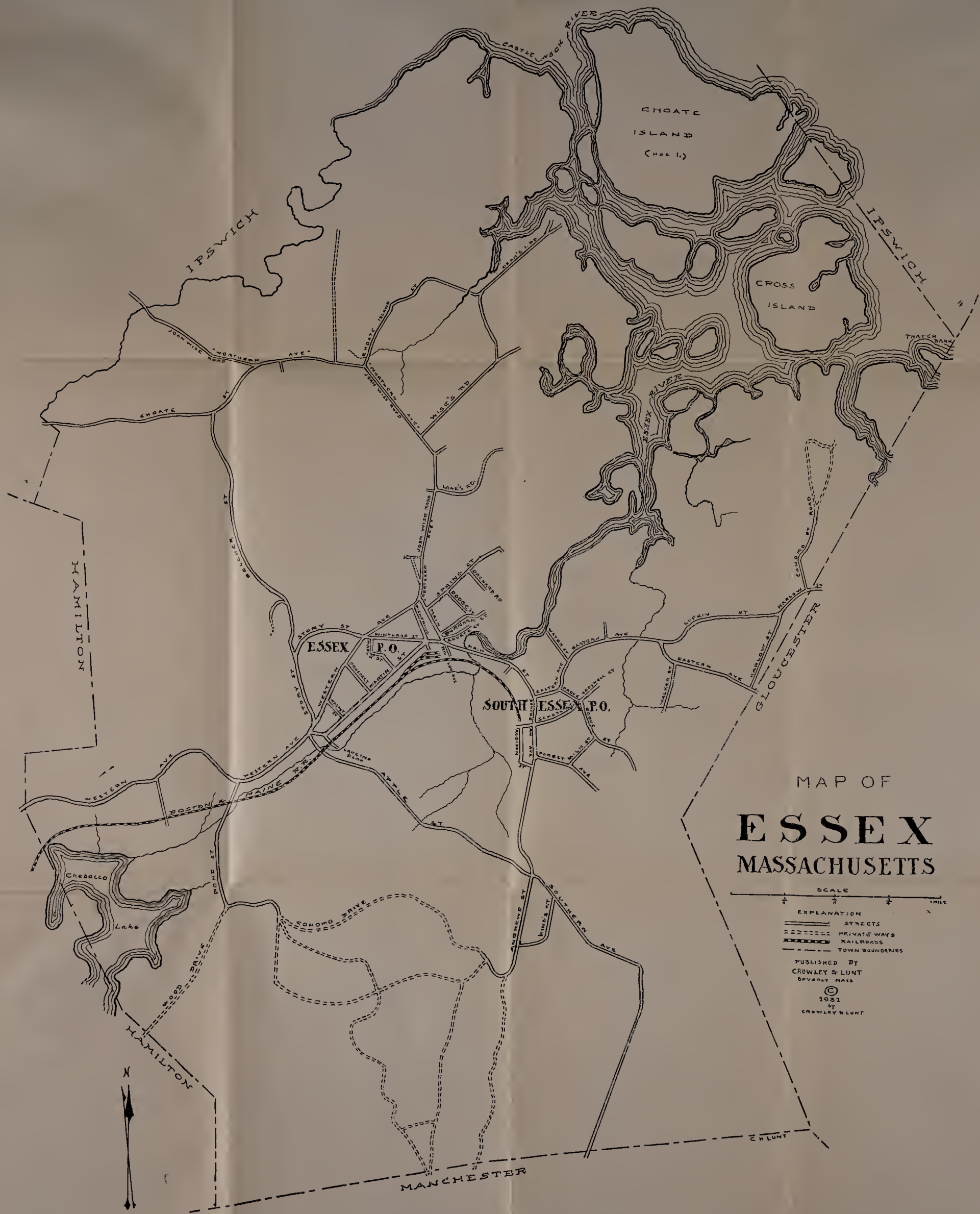
MAP OF
ESSEX
MASSACHUSETTS
SCALE
EXPLANATION
STREETS
PRIVATE WAYS
RAILROADS
TOWN BOUNDARIES
PUBLISHED BY
CROWLEY & LUNT
BEVERLY MASS
© 1931 BY CROWLEY & LUNT
CHOATE ISLAND (Hog I.)
CROSS ISLAND
CASTLE NECK RIVER
ESSEX RIVER
THATCH BANK
IPSWICH
HAMILTON
GLOUCESTER
MANCHESTER
ESSEX P.O.
SOUTH ESSEX P.O.
Chebacco Lake
BOSTON & MAINE R.R.
CHOATE ST
CHOATE ISLAND ST
JOHN WISE ROAD
NORTHERN AVE
WISE'S RD
DEAN'S I. RD
LANE'S RD
JOHN WISE ROAD AVE
BEACH ST
SPRING ST
ORCHARD RD
STORY ST
WINTHROP ST
MAIN ST
WESTERN AVE
GRANITE ST
MARTIN ST
WATER ST
EASTGATE AVE
EASTERN AVE
LUCKIN ST
HARLOW ST
CONOMO ST ROAD
WALKER ST
FOREST HILLS ST
APPLE ST
POND ST
CONOMO DRIVE
WOOD DRIVE
ANDREWS ST
SOUTHERN AVE
WINGS CT
C H LUNT
N

Norge Refrigerators **McQUEENY'S** Paints and Wall Papers
ELECTRICAL CONTRACTOR
Tel. 674-W 278 CABOT ST. All Electrical Repairs

CROWLEY & LUNT'S
ESSEX, MASS.
Street and House Directory
1939-'40

Giving the location of the streets, places, parks, etc., and showing what other streets and places run from them or across them, with the point at which they intersect.

The cipher (0) is used to designate houses or buildings without numbers, showing the names of heads of families and persons in business in the order of location. The dash (—) is used to show where connecting streets and avenues cross or intersect, and also to designate railroad crossings, bridges, parks, etc.

When there is more than one family in a house, the down-stairs name is usually given first.

Abbreviations: Ave., avenue; byd., beyond; groc., groceries; jct., junction; n., near; opp., opposite; r., rear; rep., repairing; smr., summer; s. r., summer resident; var., variety; etc., etc.

* Indicates telephones.

⊙ Property ownership (recorded on village property only, not on country roads).

ADDISON
from Southern ave to Southern ave

Left Right
0 Claude Gray ⊙
0 Mrs Bessie F Gates ⊙
0 *Grover N Dodge ⊙
0 *Wallace H Day
0 William A Gates
0 James H Jeffs ⊙
0 Mrs E Florence Fuller (off st)
0 Mrs Sarah E Andrews (off st) ⊙
0 Albert J April
0 *Sherman C Burnham ⊙
0 Edward W Robinson ⊙
0 Herman A Comeau
0 Mrs Maud M Brown ⊙
0 Stephen Price ⊙
0 *Frederick N Bragdon
0 John J Ellis, garage

ANDREWS
from Southern ave cor Apple to Conomo rd cor Old rd

Left Right
0 Vacant
0 Vacant, s r
0 Burton E Andrews ⊙

APPLE
from Western ave to corner Southern ave and Andrews

Left Right
0 Vacant
0 Francis E Story, s r ⊙
0 Vacant sawmill
0 Essex Falls sta B&MRR (off st)
— — **B&MRR crosses at grade**
0 Frank L Singer ⊙
0 Vacant
0 *Benjamin Carpenter ⊙
0 *Samuel Caddle (in ave)
0 *Ralph T Doucette ⊙
0 *John L Doucette
0 *Eldridge L Rogers ⊙
0 *Miss Mary H Low ⊙
0 *Roy D Merchant ⊙
0 *Miss Lydia H Low ⊙
Miss Betsy S Low ⊙
0 Vacant (off st)
0 *Mrs Helen T Warren, s r ⊙

F. G. Allen Furniture Co. 280 Cabot Street Telephone 524
We Can Save You Money - Quality Goods - Right Prices

FRED B. ROSS Catering for Socials and Parties
ICE CREAM, FROZEN ICES AND HOME MADE CANDIES
256 CABOT STREET, Telephone 2254 QUALITY GOODS AND SERVICE

APPLE—Continued

Left Right
- Arnold P Homan, caretaker
- Matthew J Beechinor
- 0 *Philip E Melanson ⊙
- 0 Clarence A Melanson ⊙

BELCHER
from Story to Choate

Left Right
- 0 *Chebacco Nurseries, office ⊙
- Theodore S Burnham ⊙
- 0 Miss Eveline Oliver
- 0 *Chebacco Nurseries
- 0 *Walter H Story ⊙
- 0 Nelson Oliver, gravel, loam etc
- 0 Vacant
- 0 Vacant garage
- 0 Robert H Woodman ⊙
- Hebron E Young, s r

BURNHAM COURT
from Main

Left Right
- 0 Arthur H Burnham
- 0 *Edward A Henderson
- 0 Philip C Perry
- Carl Ostergren
- 0 *Mrs Clara M Burnham ⊙
- 0 Private garage

CHOATE
from Northern ave to Ipswich line

Left Right
- 0 *Frank L Wilson ⊙
- — **Belcher st ends**
- 0 Frank Pasack
- 0 George E Cogswell ⊙

CHOATE COURT
from Main

Left Right
- 0 Liboire E D'Entremont
- 0 J Frederick Doucette
- 0 Miss Honora A Weston ⊙

CHOATE ISLAND ROAD
from Northern ave to the creek

Left Right
- 0 *C Nelson Hardy ⊙
- 0 Loniel Robator

Left Right
- 0 Everett Ober, s r
- 0 Game & Rod Club, s r
- 0 Vacant, s r

COGSWELL COURT
from jct Grove and School

Left Right
- 0 *John E Doyle ⊙
- 0 Joel E Chapman
- 0 *George G Clark ⊙
- 0 Vacant
- 0 Henry W Cogswell ⊙
- 0 Warren Eaton
- 0 Mrs Blanche F Melvin ⊙
- 0 Edward E Welch
- 0 Dennis Martin ⊙

CONOMO DRIVE
from Pond to Andrews

CONOMO POINT
from Harlow st at Gloucester line

Left Right
- 0 *Bertram M Roberts (in ave) ⊙
- Vacant, s r
- Vacant, s r
- Miss Ruth Adams, s r ⊙
- Leslie F McDonald, s r ⊙
- Mrs Bessie M Anderson, s r ⊙
- Mrs Eva G Andrews, s r ⊙
- Dr Henry A Barry, s r
- Vacant, s r
- Vacant, s r
- Ossian D Brett, s r
- Robert C Clifford, s r ⊙
- Mrs Emma E Burnham, s r ⊙
- Mrs Bessie Buxton, s r
- Alexander Cameron, s r ⊙
- Eugene P Carr, s r ⊙
- John Chapelin, s r ⊙
- Francis Cogswell, s r ⊙
- Edward J Connolly, s r ⊙
- Mrs Josephine Courtwright, s r ⊙
- Carlton W Crocker, s r ⊙
- Julian Cameron, s r ⊙
- *Harold Farnsworth, s r ⊙
- *Vincent Farnsworth, s r ⊙
- Carter Fillebrown, s r ⊙
- Edward T Fillebrown, s r ⊙

HURRY GET A NEW DIRECTORY
Don't Miss 2000 New Names a Year

SILVER'S
PLUMBING — HEATING
ELECTRICAL SUPPLIES
Wholesale—Retail
44-48 Lafayette St. Tel. 1681 SALEM

Left Right

Leroy Fitzherbert, s r ⊙
Dr E R Flemming, s r ⊙
Murdock Frazer, s r ⊙
Parker B Fisk, s r
Mrs Rena F Gilmore, s r ⊙
William K Corey, s r
Norwood E Hall, s r ⊙
Mrs James Harwood, s r ⊙
Vacant, s r
0 William F Haskell
0 Mrs Carrie B Hersom, s r ⊙
Robert W Hill, s r ⊙
Vacant, s r
Franklin J Lane, s r ⊙
*Mrs Georgina Jackson, s r ⊙
Mrs Mary A Johnson ⊙
Chester P Jones, s r ⊙
Dr Earl R Dickson, s r ⊙
Mrs Elizabeth A Sargent, s r ⊙
Harry P King, s r ⊙
Miss Gertrude Knowlton, s r ⊙
*Franklin J Lane, s r ⊙
Ernest S Leroyd, s r ⊙
0 *Mrs Elizabeth I Lewis ⊙
Lewis Grocery Store
0 Mrs Ellen R Lufkin, est, s r ⊙
Elbridge Martin, s r ⊙
Mrs Mary J Macauley, s r ⊙
Vacant, s r
Harry F Mears, s r ⊙
Mrs Alice C Newhall, s r ⊙
Earle R Newhall ⊙
Miss Berta P Nutter, s r ⊙
Mrs Madeleine Puttee, s r ⊙
Miss Helen P Beddele, s r ⊙
Arthur K Poor, s r ⊙
George H Poor, s r ⊙
*Mrs Anna D Porter, s r ⊙
*Edwin L Pride, s r ⊙
Daniel B Riggs, s r ⊙
*Kenneth C Ringer, s r ⊙
Charles B Sawyer, s r ⊙
Josiah B Shurtleff, s r ⊙
Clara Ringer, s r ⊙
E H Stevens, s r
Thomas U Strout ⊙
*Dr Laurence C Swan, s r ⊙

Left Right

Hugh J Walker, s r ⊙
James A Tower, s r ⊙
Fred B Waitt, s r ⊙
Harry F Whidden, s r
John Wilson, s r
William H Wyeth, s r ⊙

COUNTY ROAD

from Western ave near Gaybrook Garage to Western ave opp entrance to Centennial Grove

Left Right

0 *Hervey S Burnham ⊙
0 *Howard E Norton, mkt gdnr ⊙
0 John H Lundgren
0 *William G Means (in ave) ⊙
0 *Delmar R Mears ⊙
0 Russell S Bullock
0 Vacant
0 *Henry I Hammond ⊙
0 Walter H Johnson
0 *Arthur A Houde ⊙

DEAN'S ISLAND ROAD

from Wise rd to the river (on Dean's I)

Left Right

0 Ernest Greenlaw, s r
0 Thomas Higgins, s r
0 Carl Larsen, s r
0 Vacant, s r
0 Albert Sanford, s r
0 Nelson J Sanford, s r (r)
0 Vacant, s r
0 Vacant, s r

DODGE

from Spring

Left Right

0 *Mrs Ruby A Story ⊙
0 *Jesse Correia
0 *Mrs Bessie M Hart, ⊙

EASTERN AVENUE

from Main cor Southern ave to Gloucester line

Left Right

0 Joseph J McKay
0 Hugh M Fitch
0 William O Coose ⊙
0 Vacant shop

KEEP CLEAR OF OLD DIRECTORIES
They send you miles out of your way.

Snow White Laundry
12 LOTHROP STREET
Tel. Beverly 2204 DRY CLEANING
Modern Equipment to Give Perfect Satisfaction. Prompt Deliveries.
Right Prices. Let Us Serve You.
Tel. Gloucester 3023

EASTERN AVE.—Continued

Left Right
0 *Mrs Hattie O Burnham ⊙
0 *Mrs Annie M Riggs ⊙
0 Clifton E Merrow ⊙
0 Max Sahovey
John J Proctor
0 So Essex Meth Epis church
0 *Mrs Emma C Tucker ⊙
0 Vacant
0 James A Stillman ⊙
0 Mrs Emma A Knowlton ⊙
Arthur H Hoskins
— **Grove st begins**
0 George E Lufkin ⊙
0 John Wilson
0 Lawrence E Story ⊙
0 *Owen H Riley ⊙
0 Vacant
0 *William A Lander, groc
0 Herman W McCrillis ⊙
0 Vacant
0 Vacant
0 Guy L Hart ⊙
0 Vacant
Vacant
0 *Eugene Callahan ⊙
0 Edwin H Burnham, jr ⊙
0 Vacant shop
0 William P Burnham, jr ⊙
— **Water st begins**
0 *Avon W Stoddard ⊙
0 *Nathaniel M Quint ⊙
0 Vacant
0 Joseph H Burnham ⊙
0 Edwin Burnham ⊙
0 Vacant
0 Wallace W Ross
0 John Simmons
0 *Essex Sea Grill, restaurant
0 James A Cram
0 Eugene F April (off ave) ⊙
0 Vacant (off ave)
0 Harry Nickerson, s r (off ave) ⊙
0 John J MacMillan (off ave) ⊙
0 Vacant
0 Mrs Margaret M DeCoste ⊙
0 Maurice R Stephens ⊙
0 Allyn Cox, s r
0 *Herbert Hempel (off ave) ⊙
0 Vacant
0 John Wilson, fried clams

Left Right
0 *H Clarence Burnham, tourists' home ⊙
0 *Henry C Burnham, jr ⊙
— **Lufkin st begins**
0 *Russell L Elliot ⊙
Elliot Poultry Farms
0 *William M Gaffney ⊙
0 *Melvin S Gaffney ⊙
0 Mrs Paulina Cederburg, s r ⊙
— **Haskell ct begins**
0 Chebacco Nurseries, display stand
0 Eugene Muise
0 *Malcolm H MacKenzie ⊙
0 *Mrs Mary L Parker ⊙
0 *Joseph M Travers, s r ⊙
Joseph W Silveira
Harlow st begins

FOREST AVENUE

from Southern ave byd School st

Left Right
0 Alonzo J Dorman
0 Henry F Andrews ⊙
0 *Carlton M Carter ⊙
0 *Charles R Coose
— **Milk st ends**
0 *Mrs Abbie M Walker ⊙
0 Frank A Burnham ⊙
0 Harry Langell ⊙
0 Thomas B Fuller ⊙
0 *Charles Hooper ⊙
0 Vacant (off ave)

GROVE

from Eastern ave

Left Right
0 Vacant
0 Mrs Grace A Lufkin ⊙
0 Barn
0 Alonzo L Burnham ⊙
0 Mrs Anstice E Munn, dog kennels ⊙
0 *Charles E Cogswell ⊙
0 Raymond Symonds
0 Vacant camp
0 Roland T Dutcher (off st) ⊙
0 Russell Young
0 Mrs Annie P Goodwin ⊙
— **School st begins**
— **Cogswell ct begins**

IPSWICH DIRECTORY
Now Compiling for 10 Towns in Northern Essex County.
CROWLEY & LUNT

ALMY'S *Department Stores Since 1858*
Beverly 1091 **Salem 1290**

Left Right
0 *Elias A Jenkins ⊙
0 *Rudolph E Foss ⊙
— **Milk st begins**
0 Frank G Gilbert, s r ⊙
— Wooden bridge
0 Vacant
0 Vacant, barn
0 *John W Bethell ⊙
0 Vacant

HARLOW
from Eastern ave to Gloucester line
Left Right
0 Vacant
0 Vacant
— **Lufkin st begins**
0 Vacant (in ave)
0 Thomas H Roberts ⊙
— **Conomo pt rd begins**

HASKELL'S COURT
from Eastern ave
Left Right
0 Elisha Lufkin

JOHN WISE ROAD
(see Northern ave)

KING'S COURT
from Southern ave
Left Right
0 Archer H Butman ⊙

LANDING ROAD
from Martin
Left Right
0 George Haywood, s r ⊙
— — **B&MRR crosses at grade**
0 *William W Dutcher ⊙

LUFKIN
from Eastern ave to Harlow
Left Right
0 *Isaac H Andrews ⊙
0 *Carleton P Gaffney, s r ⊙
0 Vacant (off st)
0 Vacant, s r
0 Vacant, s r
0 Vacant, s r
0 Vacant
0 Mrs Mary Robaczewski, s r ⊙
0 Vacant camp

Left Right
0 *George H Paynter, camps and lodgings ⊙

MAIN
from jct Northern and Western aves to jct Eastern and Southern aves
Left Right
0 Mrs Florence E Lakeman ⊙
Richard L Graham
0 Thomas J Boutchie, jr
0 *Thomas Boutchie (off st)
0 John H Hubbard (off st) ⊙
0 *Stewart J Hadley, garage and filling sta ⊙
0 Grange Auxiliary
0 John L Mulcahay ⊙
— **Spring st begins**
0 Marshall H Cogswell ⊙
0 *Miss Ruth P Buckley ⊙
Frank E Buckley
0 Philip Terrio ⊙
0 *Mrs Mildred S Ellis ⊙
0 Mrs Johanna M Viator
Archie Bishop
Ralph B Low ⊙
0 *Francis A Goodhue ⊙
*George E Levesque
0 Frank A Boyd ⊙
— **Old Graveyard Cemetery**
0 Legion Memorial Hall
0 *Miss Maidee P Polleys ⊙
Miss Addie B Hobbs
0 Vacant store
Roland T Joseph
Mrs Eleanor Joseph, hairdr
0 *Will E Swett
0 *Robert H Burnham ⊙
0 Vacant
W E Swett, var store
0 Harry S Swett
0 Congregational Church
0 Miss Mildred A Doyle
0 Vacant
0 J Albert Muise
— **Burnham ct begins**
0 Lewis Elwell
0 *New Eng Tel & Tel Co
0 Miss Elizabeth E Doyle
0 Mrs Grace F Hewitt
Albert T Colpitt
29½*Benjamin F Raymond, real est and ins

RANTOUL PHARMACY *Your Registered Prescription Store*
Rantoul, cor. Pond St. Tel. 2478 or 635

ERNEST WRIGHT ICE AND OIL
RIGHT PRICES
PROMPT DELIVERIES
THE QUALITY ICE THAT GIVES SATISFACTION
Our Trucks Can Serve You Daily. Office and Res. 24 ODELL AVE., Beverly, Mass. Tel. 764

MAIN—Continued

Left Right

*Essex Land Office
Sumner L Raymond, atty-at-law
— **Choate ct begins**
0 Vacant
— **Martin st begins**
0 *Rev John W Churchward
0 Lewis H Story ⊙
0 John L Burnham
0 St John The Baptist Catholic Church
— **Willow ave begins**
0 Universalist Church
0 *Fred M Burnham, taxis (rear)
0 Mason A Burnham (rear) ⊙
0 Mason A Burnham, garage (rear)
0 C Donald Woodman
0 Mrs Eva B McKenzie ⊙
0 Arthur N Norton
0 Louis J Boutchie
0 Miss Julia Murphy ⊙
0 Jacob Story, boat bldr
0 *John I Boutchie
0 Miss Georgia S Mack
0 Elbridge W Doyle ⊙
Pearly B Homans
Chester S Bragdon
0 *Joseph A Story, ins ⊙
Mrs Louise D'E Story
0 Raymond A Lavoie, hairdr
0 Vacant lunch
0 Mrs Florence Gosbee
A Roy Gosbee
0 *Mrs L M Stillman, lunch
0 E C Callahan, clams
0 Essex Boat Co, boat-builders
0 *J F James & Sons, shipbldr
0 Arthur N Hotchkiss, gas and oils
0 Riverside package store
0 *D Leonard Callahan, filling sta
0 *Riverside House, restaurant ⊙
0 Veteran Firemen's Association
0 *Woodman's Sea Grill
0 Vacant

Left Right

0 Essex Lobster Co
0 Lawrence H Burnham, rear ⊙
0 Lawrence D Woodman, rear
0 J Wilbur Woodman, rear
0 *L H Woodman, restaurant
0 *Mrs Katherine A Preston ⊙
Mrs Bessie E Woodman, fried clams
0 James E Hawley, rear
0 *James A Tower ⊙
(69) Mrs Neva C Riggs
(71) *Edward J Butler
0 Vacant
0 Vacant
0 Vacant
0 James S Perkins
0 *Herbert Andrews ⊙
0 Vacant
0 Vacant store
0 *Kenneth Wood, restaurant ⊙
0 Mrs Emma L Low ⊙
0 Fred K Burnham ⊙
Vacant
0 Joseph W Butler ⊙
0 *Kenneth A Arnold
0 Knights of Pythias Castle Hall
0 *Roland S Saunders, druggist
0 *George M Jones ⊙
0 Dr John J Pallotta
0 *D Leonard Callahan ⊙
James E Henderson
0 Edward A Andrews ⊙
0 Vacant
Vacant
0 Joseph N Farnham
0 Albert P Quimby
0 *Elston B Low, groc
Vacant
0 Emery T Nelson ⊙
0 George E Burnham
0 George Walsh
0 Joel E Chapman, hairdr
0 Vacant, carpenter shop
0 *Clarence E Cook, fish & vegetables ⊙
0 Vacant
0 *South Essex Postoffice

Merton S. Ward FLORIST
FUNERAL AND WEDDING WORK A SPECIALTY
Grower of Cut Flowers, Greenhouse Plants in Season, Bedding Plants, Spring Vegetables, Vegetable Plants.
GREENHOUSES: COR. CORNING AND EAST LOTHROP STS. TEL. 2536

The Quality Press Printing Service
67 WALLIS STREET Tel. Beverly 700 BEVERLY, MASS.

Left Right
Mrs Emma C Tucker, var store
0 Mrs Abbie J Doane
0 Miss Nancy A Woodman, fried clams
Albert F Lufkin
0 *Fred W Andrews, painter ⊙
0 *Simon Stephens, antiques ⊙
W P Burnham, shoe rep
0 Leonard A Soule
Vacant store
0 South Essex Cash Grocery

MAPLE

from Martin to Winthrop

Left Right
0 Mrs Caddie F Sargent ⊙
0 *Jacob Story ⊙
0 Charles H Andrews ⊙
0 *Leander Doucette

MARTIN

from Main to Western ave

Left Right
0 *Will E Swett, groc ⊙
0 The Gt Atl & Pac Tea Co, groc
0 *Leighton E Perkins, groc, hardware etc
0 Essex Postoffice
0 Richardson hall
St John's hall
0 Mrs Mary E Sawyer ⊙
0 George S Ball ⊙
0 Vacant
Vacant
— **Pickering st begins**
0 *Vasilis D Vasiliadis, var store
0 Vacant
0 Vacant
0 Essex Terminal Garage
0 Vacant
0 Vacant
0 *B&MRR Essex Ctr sta (off st) (inactive)
0 Vacant shop
0 Vacant
0 Arthur W Brewer (in ave)
— **Winthrop st begins**
0 *Essex Coal & Oil Co

Left Right
0 *Gordon L Davis
0 *Alden C Burnham, contr ⊙
0 Lyman James ⊙
0 Fred E Head ⊙
0 Essex Town Hall
Essex Public Library
0 Mrs Daisy F Stillman
— **Maple st begins**
0 John C Coffill
0 Jesse L Fuller
0 *Leighton E Perkins ⊙
0 *Harvey L Cook
0 Miss Abbie M Wetmore ⊙
0 Clarence S Perkins ⊙
0 Ralph W Buker, ⊙
0 Robert E Nelson ⊙
0 *Mrs A Florence Haskell ⊙
0 *Harry G Cleveland, funeral director ⊙
0 *Orman S Smallidge ⊙
— **Prospect st begins**
0 *Francis Cogswell, carp & bldr ⊙
0 John E Hubbard ⊙
0 *Joseph C Goodhue ⊙
0 *Louis B Burnham ⊙
0 *Arthur N Hotchkiss ⊙
0 Clifton Joseph
— **Walnut Park ave begins**
0 William A Sundberg
0 Vacant shop
0 Peter Hubbard
— **Landing rd begins**
0 *Edwin J Story ⊙
0 *Roswell B Low ⊙
0 Joseph H Bennett ⊙
0 Walter C Goodhue ⊙
0 Scott G Lambert ⊙
0 *Edward C Story ⊙
0 *Henry E Burnham ⊙
0 Vacant shop
0 Emile T Genest

MILK

from Grove to Forest ave

Left Right
0 Albert S Murray, s r ⊙
0 David L Languedoc
0 Joseph M Martin
Jesse Fontaine
0 *Austin F Patch ⊙

TROWT & MURRAY JOHN A. TROWT, Prop. 711-717 Hale St. Beverly Farms
PACKARD—SALES AND SERVICE
Cars for Rent. Storage. Supplies. Sundries. Automobile Repairing.
Telephone 9

Be Accurate In ADDRESSING YOUR MAIL. Use the Directory.

NORTHERN AVENUE
(Now John Wise Road)
from cor Western ave and Main to Ipswich line

Left Right
0 *Mrs Emma A Rogers
0 Stewart J Hadley ⊙
0 *Mrs E Susie Turner
0 *Charles N Conrad, contractor ⊙
0 Vacant (off ave)
0 *Mrs Helen E Andrews, s r
0 Elbridge L Perkins
0 *George Elwell ⊙
0 Vacant
Ralph Poole
0 Vacant, s r
0 Mrs Mary M Sargent
0 John V Comeau (in ave)
0 *H Wallace Lane ⊙
Vaughan E Poole
0 *Mrs Hattie M Sprigings ⊙
Richard W Sprigings ⊙
Roy P Williams ⊙
0 *Joseph E Elwell ⊙
— **Wise rd begins**
0 John Wise house, (erected 1701)
Charles H Paull ⊙
0 Ralph H Newman ⊙
0 Vacant stand and fill sta
0 Everett Meader
0 *Cape Ann Golf Club
— **Choate Island st begins**
0 *Lawrence E Andrews, s r ⊙
0 *Leon S Carpenter (off ave)
0 Vacant
0 Vacant
— **Private way**
0 Vacant cellar
0 James G Allen
— **Choate st begins**
0 *Langdon Warner, s r ⊙
0 Henry C Connell, restaurant (smr)

ORCHARD ROAD
from Spring

Left Right
0 Walter G Cox
0 Dennis Doucette ⊙
0 Charles F Lane ⊙
0 Nelson J Lane
0 *Charles R Lane ⊙

PICKERING
from Martin to Western ave

Left Right
0 Thomas W Freitas ⊙
Vacant
0 Samuel Frye, s r ⊙
0 Vacant
0 Edward C Mulcahy
0 Vasilis D Vasiliadis
0 *Central Fire station
0 Raymond Lavoie
0 Vacant
0 Robert V Graham
0 William A Boutchie
0 William J Carpenter
0 *Russell P Doyle ⊙
0 *Charles L Knowlton ⊙
0 John J Doyle ⊙
0 Vacant stable

POND
from Western ave to Conomo drive

Left Right
— — **B&MRR crosses at grade**
0 Miss Catherine A Callahan
0 George W Standley, s r ⊙
Ernest R Lord
0 Walter C Woodberry, s r ⊙
0 *Richard M Russell, s r ⊙
0 Herbert C Lefavour
0 Vacant
— **Wood drive begins**
0 James D Stacy, s r ⊙
0 Mrs Mary E Rust ⊙
Mrs Elizabeth Cummings
0 Jerome L Mears, s r ⊙
0 Samuel A Mears ⊙
0 Vacant (off st)
0 Herbert Lefavour

PROSPECT
from Martin to Western ave

Left Right
0 *LeRoy M Young
0 *Philip Melanson ⊙
0 *Ralph L Haskell ⊙
0 Willis G Bray ⊙
0 *Fred A Carpenter ⊙
0 Paul E Smith ⊙

HURRY GET A NEW DIRECTORY
Don't Miss 2000 New Names a Year

S. M. HILL COMPANY
ICE AND OIL DELIVERIES ANYWHERE
We invite you to inspect our line of Air-Conditioned Ice Refrigerators on display at our show room. Our prices will interest you.
91 PARK STREET, BEVERLY, MASS. TEL. 1372-W

SCHOOL

from Southern ave to Grove

Left	Right	
0		Harry E Wood
	0	Vacant
	0	Thompson Island Schoolhouse
0		Vacant
	0	Robert Burnham ⊙
	0	*George G Story ⊙

SOUTHERN AVENUE

from Main cor Martin to Manchester line

Left	Right	
	0	Vacant store
0		John H Matheson
	0	Private garage
	0	Alfred C Parsons
0		Leo R Yarn
0		Jesse J Waddell
	0	Earl M Towne
	0	Private garage
0		Mrs Effie M Moore
		Herbert P Sampson
0		Vacant
0		Norman L Day
	0	Robert E Wiley, hairdr ⊙
—		**School st begins**
0		Vacant
	—	**Addison st begins**
0		*William H Ross ⊙
0		*George S McIntire ⊙
0		*George E Towne, ice and trucking ⊙
		Irving B Leonard
0		Richard J Dorman ⊙
0		Raymond T Genest
	0	*Ellsworth K Reed ⊙
0		*George E Reed ⊙
	0	Russell W Merchant
0		*Frank Noble ⊙
0		*Elm Tree Inn
0		*Daniel B Riggs, (rear) ⊙
0		Mrs Ethelyn Marshall
0		Miss Helen F Moreland ⊙
—		**Forest ave begins**
	0	James L O'Brien ⊙
	0	Mrs Anna L Carver ⊙
		Edgar J Boutchie
	0	Mrs Melissa A Lendall
	—	**Addison st ends**
	0	John J Ellis, carp ⊙
	0	Lewis W Andrews ⊙

Left	Right	
	0	*Eugene C Callahan ⊙
	0	Alvin P Lufkin ⊙
	0	Peter S Comeau ⊙
	0	Fred W Doucette
		Leonard J Amero
0		Vacant
	0	Vacant
	0	Frank J Brown ⊙
	0	*Edward F Mears
	0	*Thomas A Mann ⊙
		Vacant
	0	*Charles D Moore ⊙
0		Frank B Nelson ⊙
0		Mrs Phyllis V Lapointe
0		Theodore J Melanson
0		*Frederic C Bartlett ⊙
	0	Walter Davey
	—	**Apple st ends**
	—	**Andrew st begins**
	0	*David E Mears, contractor ⊙
	0	*Roy F Lucas
	—	**King's ct begins**
	0	*Charles O Brown ⊙
	0	Ellsworth L Brown
0		Mrs Clara L Butman ⊙
	0	*Warwick Henderson (in ave) ⊙
	0	Harry Coe
0		Charles S Thomas ⊙
0		Raymond L Ramsdell ⊙
		Mrs Laura Scott
	0	Vacant

SPRING

from Main

Left	Right	
0		*Levi Barnes ⊙
0		*Mrs Emma F Cogswell ⊙
	—	**Dodge st begins**
0		Vacant
	0	Mrs Lizzie M Choate, s r ⊙
		Mrs Miriam C Hobart, s r
	0	Vacant
—		**Spring st cemetery**
	—	**Orchard rd begins**
	0	George Golden

STORY

from Western ave cor Winthrop to Western ave byd same

Left	Right	
0		Leonard A Story ⊙

Household Fuel Corp. **"THE CELEBRATED D L & W BLUE COAL"**
HENRY S. ARCHER, Manager **68 PLEASANT STREET TEL. 2095**
RANGE AND FUEL OILS

FRED B. ROSS Catering for Socials and Parties
ICE CREAM, FROZEN ICES AND HOME MADE CANDIES
256 CABOT STREET, Telephone 2254 QUALITY GOODS AND SERVICE

STORY—Continued

Left Right
0 *Frederick O'Keiff ⊙
0 Ralph A Millett
0 Theophilus Doucette ⊙
0 Mrs Lillian M Comeau ⊙
0 Lester S Tarr ⊙
0 *Lester T Tompkins ⊙
0 N Frank W Story ⊙
0 William J Wade ⊙
— **Belcher st begins**
0 Arnold J Cann
0 Vacant
0 Vacant
0 Parker B Howard ⊙
0 R Douglas Hodgkins
0 *George H Knowlton, s r ⊙
Miles S Andrews
0 Parker S Atkinson ⊙
0 Mrs Hazel R Davis
0 *George H Bannister ⊙
0 Vacant

WALNUT PARK AVENUE
from Martin to Western ave

Left Right
0 *A Stanley Wonson ⊙

WATER
from Eastern ave

Left Right
0 Edward T Ingersoll
0 *Howard C Tebo ⊙
0 R Ivan Muise
0 *Mrs Lily M Taylor ⊙
0 Francis L Burnham ⊙
0 Vacant
0 *John J Garvin ⊙
0 Vacant
0 *Simeon Young ⊙
0 James C S Callahan
0 *Joseph A Sylva

WESTERN AVENUE
from 1 Main to Hamilton line

Left Right
0 Vacant
0 Charles C Morse
0 Private garage
0 Garage and barn
— **Pickering st ends**
0 *Frank E Watson
0 Harry W Huckins
0 Vacant

Left Right
0 Miss Alice M Hobbs ⊙
0 *Miss Ella A Doane (in ave) ⊙
0 *Paul M Wyeth ⊙
0 *The Beacon Inn, Harold A Moore ⊙
0 Essex Cong Church parsonage
*Rev Edmund A Burnham
0 *John B Barr ⊙
— **Winthrop st ends**
— **Story st begins**
0 *Lyndon R Story ⊙
— **Prospect st ends**
0 Vacant
0 *Harold B Smith ⊙
0 George H Withers
— **Walnut Park ave ends**
0 Vacant
0 *Arthur H Wilson ⊙
0 *Miss Ann M Story
0 *Lyman D Lowe ⊙
0 *Sidney H Bragdon ⊙
0 *Carleton B Perkins ⊙
0 *Edward F Knowlton ⊙
Mrs Maude F Batchelder
0 Luther E Burnham ⊙
0 Mrs Abbie P Sinclair ⊙
0 Edwin C Perkins ⊙
— **Story st ends**
0 Mrs Charlotte F Burnham ⊙
0 Essex Falls schoolhouse, (vacant)
— **Martin st ends**
0 *Everett Joseph ⊙
0 *George O Stevens
0 *Benjamin F Raymond
Charles A Raymond ⊙
0 Mrs Carrie R Burnham ⊙
0 Vacant
0 *George C Burnham ⊙
0 Vacant store
— **Apple st begins**
0 Malcolm C MacIver
Mrs Lottie H Burnham
0 Essex Woolen Mills
0 *John B Bartlett ⊙
0 Vacant store
0 *Frank N Burnham ⊙
0 *Hebron E Young
0 William H Larrabee
0 *Willard S Andrews

TEL. SALEM 392
PARSONS' LAUNDRY
Quality Laundry and Cleaning Services
72 LORING AVENUE SALEM, MASS.

SILVER'S

PLUMBING AND LIGHTING FIXTURES
For Every Purse and Purpose
44-48 Lafayette St. Tel. 1681 SALEM

Left Right
0 *Zeno Elwell (in ave) ⊙
0 George W Claiborne
0 Arthur W Joseph
0 G Henry Belanger
0 Mrs Georgia A Goldthwaite
0 Earle E Williams
0 Arnold F Bennett
Warren C Cogswell
0 James S Claiborne ⊙
— **Pond st begins**
0 Caleb M Cogswell ⊙
0 Joseph C Goodhue, s r ⊙
0 *Wilbur L Cogswell ⊙
0 *Gaybrook Garage Inc ⊙
Gaybrook Fuel Co
0 Norton Farm, vegetable stand ⊙
0 Arthur A Houde, fried clams ⊙
— **County rd begins**
— **Entrance to Centennial Grove**
0 *Leslie E Dockham, s r ⊙
0 Walter S Shanks ⊙
0 *Alfred J Spalding, tourists ⊙
0 Arthur F Foster ⊙
0 Howard F Woodberry ⊙
0 Herbert O Conrad
0 Essex Ice Co, ice houses
0 Charles D Ward, s r ⊙
0 Fred Eastman, s r ⊙
0 Edgar H Dennis, s r ⊙
0 Herbert L Lougee, s r ⊙
0 Joseph Simon, s r ⊙
0 Mrs Rose M O'Brien, s r ⊙
0 *Ralph E Peterson ⊙
0 Albert L Towne ⊙
0 *Chester F Mears ⊙
0 *John E Tebo ⊙
0 William F Mears ⊙
0 Mrs Claire Kyle, s r ⊙
0 Martin J Morrissey, lunch
0 Martin J Morrissey ⊙
0 John F Hurley, s r ⊙
0 Mrs Margaret Allen, s r ⊙
0 Michael Corbett
0 Charles E Newcomb ⊙

WILLOW AVENUE

from Main n Essex RR sta
Left Right
0 George P Gray ⊙

WINTHROP

from Martin to Western ave
Left Right
0 *Mrs Katherine L Wixon ⊙
0 Simon J Doucette
0 *Rufus Choate, bldg
*Essex High and Grammar schools
0 *Mrs Georgia S Lufkin, s r ⊙
0 Luther E French
0 Edwin H Oxner ⊙
0 *Mrs Julia S Mears ⊙
0 *John James ⊙
0 Eugene W Boynton ⊙
0 Oliver W Low ⊙
0 Harold B Wood ⊙
0 *John P Story ⊙
0 James Worrall
0 *Mrs Mary A Story ⊙
— **Maple st ends**
0 *Jacob E Spittle ⊙
0 *Miss Eleanor E James ⊙
0 *Mrs Emma E Burnham ⊙
0 Matthew J Carroll
0 Vacant

WISE ROAD

from Northern ave to the creek
Left Right
Arthur E Bragdon, s r (off rd) ⊙
Ellsworth C Lundgren, s r (off rd) ⊙
Percy MacGregor, s r ⊙
— **Dean's I rd begins**

WOOD DRIVE

from Pond to Hamilton line
Left Right
Mrs Clotilda Arrancio, s r ⊙
John Boyle, s r ⊙
Walter G Brown, s r ⊙
Hyland & Lane Club ⊙
Torr Torsen ⊙
Joseph Silva ⊙
Daniel O'Brien, s r ⊙
Mrs Elizabeth M Sargent, s r
Otto N Schmidt ⊙
Mrs Mabel E Scott, s r ⊙
Ralph J Simms, s r ⊙
Joseph F Sullivan, s r ⊙
Charles E Bickford, s r ⊙
James Trow, s r ⊙

KEEP CLEAR OF OLD DIRECTORIES
They send you miles out of your way.

Snow White Laundry
12 LOTHROP STREET
Tel. Beverly 2204

SATISFACTORY SERVICE
Is Our Motto.
We Are At Your Service.
PROMPT DELIVERIES

PROGRESSIVE MERCHANTS
All Have the Latest Directory
HAVE YOU YOURS?

We bring to you a most cordial Greeting

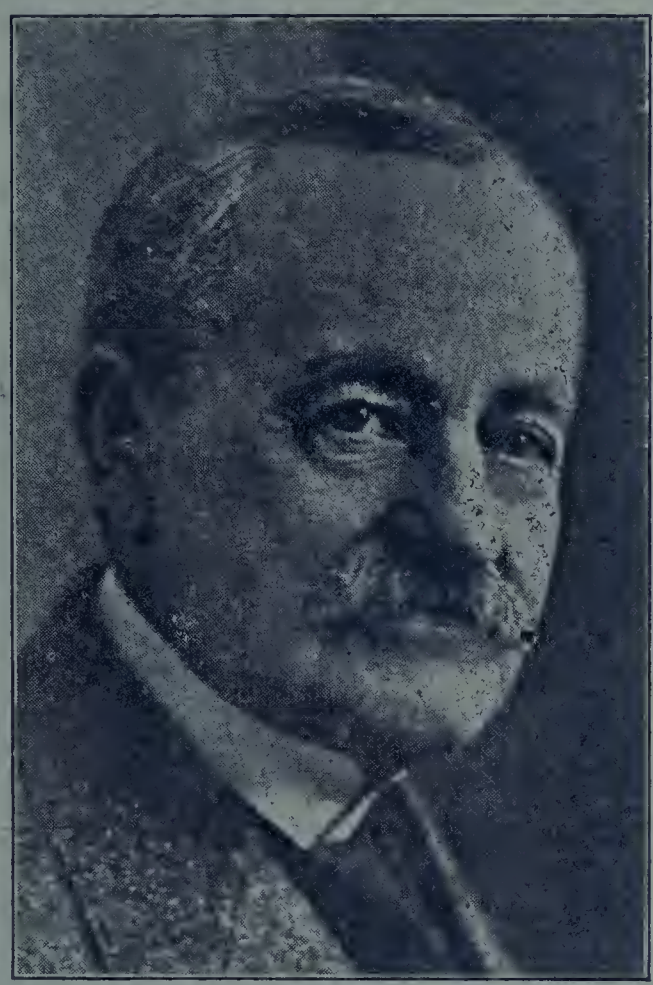

BENJAMIN F. RAYMOND

We have properties with Old Colonial Houses and Cool Pine Groves — Properties by Lakeside, Riverside and High Mountainous Hills.

Essex Land Office

29 MAIN STREET

ESSEX : : : MASS.

Telephones 5-2 and 5-3

CLEVELAND FUNERAL HOME

"Thoughtful Care and Dignity Characterize Our Service"

You may determine costs before service is rendered.

MARTIN STREET Tel. 210 ESSEX, MASS.

ELM TREE TEA ROOM

MRS. SARAH NOBLE, Proprietor

Our Specialties: Waffles, Creamed Chicken, Ham and Bacon

DINNERS — 60 CTS. AND UP
CHICKEN AND STEAK DINNERS, $1.00

Private Parties Accommodated

SOUTHERN AVE. Tel. 75 ESSEX, MASS.

"Plants That Live"

TREES
SHRUBS
EVERGREENS
PERENNIALS

CHEBACCO NURSERIES
ESSEX, MASS.

LANDSCAPE
DESIGN
CONSTRUCTION
and
MAINTENANCE

Stock Display and Sales Room, Essex-Gloucester Route 121

Belcher Street Tel. 140 Essex, Mass.

ALMY'S Department Stores Since 1858
Beverly 1091 Salem 1290

CROWLEY & LUNT'S

ESSEX, MASS.

GENERAL DIRECTORY

1939-'40

ABBREVIATIONS: EHS, Essex High School; E., Essex; EF., Essex Falls; SE., South Essex; p o, post office; rfd, rural free delivery; etc., etc.

For regular abbreviations see front of book.

POSTOFFICE ADDRESSES are: Essex, rfd 1 Essex, South Essex and Manchester.

ADAMS

Adams Hubert (261 Marlboro B) chauffeur Mrs Helen T Warren off Apple (smr) bds do
— Ruth Miss (Providence R I) s r Conomo pt rfd 1 E
Alexander Lena R widow Charles hskpr Lyman James bds do E
Allen George N student EHS bds J G Allen rfd 1 E
— James G (Edith L) laborer C Nelson Hardy h Northern ave rfd 1 E
— John J bds J G Allen rfd 1 E
— Margaret widow Warren (Boston) s r Western ave rfd 1 E
Almquist Hester T Mrs housekeeper Fred A Carpenter bds do rfd 1 E
Amero Leonard J (Elsie E) ship caulker h Southern ave SE
— Lillian E Miss bds Leonard J Amero SE
— Ralph W rem to Gloucester
— Wilfred J (Lettie) clammer bds Leonard J Amero SE
Anderson Bessie M Mrs (Wellesley) s r Conomo pt rfd 1 E
Andrews Annie H widow Elmer died Dec 14 1937
— Burton E (Laura B) farmer h Andrews rd rfd 1 E
— Charles H (Mary N) spar mnfr Willow h Maple E
— Edward A (Eva L) carpenter J F James & Son h Main SE
— Elizabeth P Miss bds Herbert Andrews Main SE
— Eva G Mrs (43 Burnham Belmont) s r Conomo pt rfd 1 E
— Eva L Mrs tchr grade sch bds E A Andrews Main SE
— Florence E widow Fred W h Main SE
— Francis F died Nov 12 1938
— Fred W deceased
— Helen C Miss student Essex Co Agr sch (D) bds H F Andrews rfd 1 E
— Helen E widow Herbert P asst librarian Norfolk House Library (16 Eliot sq Roxbury) s r Northern ave E
— Henry F (Charlotte M) carpenter (43 Duncan Glouc) h Forest ave rfd 1 E
— Herbert (Nettie W) toy mnfr Main h do SE
— Ida F widow Herbert L died Nov 28 1938
— Isaac H (Grace S) carpenter rem to Panama
— Lawrence E (37 Prospect Gloucester) s r Northern ave

CAMPBELL'S FUNERAL SERVICE SERVICE FOR ALL.
65 Cabot Street Telephone 13
Low Operating Cost
Assures Moderate Charges

CROMBIE FLOWERS 298 CABOT ST.
Telephones 989 — 2615

ANDREWS
— Lewis W (Isabelle F) laborer David Mears Southern ave h do SE
— Lewis W jr bds L W Andrews SE
— Miles S (Hazel H) credit mngr (Washington Salem) h Story rfd 1 E
— Milford D salesman bds L W Andrews SE
— Roger M bds W S Andrews rfd 1 E
— Sarah E widow D Wilbur h off Addison SE
— Willard S (Ella M S) clerk Sheldon's Mkt (Manch) h Western ave rfd 1 E
— William W bds I H Andrews Lufkin rfd E
April Albert J (Grace M) mach Bay State Cutting Die Co (L) h Addison SE
— Ernest J laborer bds E F April SE
— Eugene F (Alexandria A) mach USMC (Bev) h off Eastern ave SE
— Francis bds E F April SE
— Leo M laborer bds E F April SE
Arnold Kenneth A (Clara A) fisherman h Main SE
Arrancio Clotilda Mrs (624 Boulevard Revere) s r Wood Drive E
Atkins Leonard A laborer rem to New Hampshire
— William E (Sarah E) bds D L Languedoc rfd 1 E
Atkinson Parker S (Ora D) clammer h Story rfd 1 E
Bagley Marion L Mrs rem to Ipswich
Bagwell Mary J widow William H rem to Rockland
Ball George S (Mary A) clammer h Martin E
Bannister George H (Daisie M) carpenter h Story rfd 1 E
Barber Isabelle H widow Frank E died May 7 1938
Barnes Levi (Delia D) fgt cond B&MRR h Spring E
Barr John F (Marion A) farmer h Western ave rfd 1 E
— Mary E S Miss tchr (Haverhill High) bds John F Barr rfd 1 E
Barry Henry A Dr (254 Essex Salem) s r Conomo pt rfd 1 E
Bartlett Frederic C (Evelyn) (De Land Fla) s r Southern ave rfd 1 E also at 2 Boyles st Beverly
— John B deceased
— Marietta L widow John B h Western ave rfd 1 E
— Sherman B mach USMC (Bev) bds J B Bartlett rfd 1 E
Batchelder Hazel L Miss student nurse North Shore Babies' Hospital (S) bds Mrs M F Batchelder rfd 1 E
— Howard G conductor rem to New Hampshire
— Maude F widow William E h Western ave rfd 1 E
Bay Lobster Co (R H Woodman) Main SE
Beacon Inn The (Harold A Moore propr) tourist accommodations and dinners Western ave E
Beddele Helen P Miss (4 Wyman Cambridge) s r Conomo pt rfd 1 E
Beechinor Matthew J (Nora V) stableman Mrs Helen T Warren h off Apple rfd 1 E
Belanger G Henry (Esther L) h Western ave rfd 1 E
Benedict Joseph T principal EHS bds John James Winthrop E
Bennett Arnold F (Geraldine O) Riverside Package store Main h Western ave rfd 1 E
— Joseph H (Clara L) gdnr h Martin rfd 1 E
Berkley Grace Mrs rem to Newton N H
Bethell John W (Elizabeth T) (Essex Woolen Mill) h Grove SE
Bickford Charles E (Ethel M) (33 New Derby Salem) s r Wood Drive
Bishop Archie removed from town
— Lawrence h Main

Beverly Cove Greenhouse - 18 CROSS ST., BEVERLY, MASS.
Near Beverly Cove School Tel. 757
RALPH W. WARD, Proprietor
FLOWERING AND DECORATIVE PLANTS — FUNERAL DESIGNS
Evergreen Trees and Shrubs. Cut Flowers and Bedding Plants in Season.

CROSBY FUNERAL HOME
WILLIAM H. CROSBY
15 CHERRY STREET Tel. 1048 DANVERS, MASS.

BODGE

Bodge Royce bds H C Tebo SE
Boston & Maine Railroad Essex Center station (Arthur N Hotchkiss caretaker) off Martin
— & Maine Railroad Essex Falls station off Apple
Boutchie Edgar G (Martha E) laborer h Southern ave SE
— Frances F Miss bds Thomas Boutchie E
— John I (Ada A) mason Louis B Burnham h Main E
— Louis J (Anna M) mason also Chief of Police h Main E
— Thomas (Rose) mason Louis B Burnham h off Main E
— Thomas jr (Anna G) mason also Chief of Essex Fire Dept h Main E
— Virginia Miss tchr bds John I Boutchie Main E
— William A (Margaret E) laborer h Pickering E
Boyd Abby E Miss teacher (Hav) bds Frank A Boyd E
— Chester L clammer bds Frank A Boyd E
— Frank A (Annie L) clammer h Main E
— Frank A jr laborer bds Frank A Boyd E
Boyle John (44 Aborn Peabody) s r Wood Drive E
Boynton Eugene W (Ethelyn B) retired h Winthrop E
Bragdon Arthur E (Beverly) s r off Wise rd E
— Chester S (Evelyn A) roofer h Main E
— Frederick N (Anna) foreman Chebacco Nurseries h Addison SE
— Sidney H (Sarah C) electrician Greenlaw Elec Co (Bev) h Western ave rfd 1 E
Bray Willis G (Alice M) laborer USMC (Bev) h Prospect E
Brett Ossian D (Newton) s r Conomo pt rfd 1 E
Brewer Arthur W (Helen E) capt yacht "Mandarin" h off Martin E
Brillant Ovide J restaurant Western ave E h do
Brown Alice M Miss bkpr Touraine Chocolate Co (B) bds Mrs M M Brown SE
— Charles O (Amy A) laborer h Southern ave rfd 1 E
— Donald (Helen M) bds M H MacKenzie rfd 1 E
— Ellsworth L (Sylvia M) acct h Southern ave rfd 1 E
— Frank J (Alice M) fruit vegetables etc Southern ave SE h do rfd 1 E
— Maud M widow Nelson A h Addison SE
— Merle L Miss bkpr (L) bds Mrs M M Brown SE
— Walter G (109 High Ipswich) s r Wood Drive E
— William F farmhand bds F J Brown rfd 1 E
Buckley Frank E (Zita P) h Main E
— Ruth P Miss reg nurse h Main E
Buker Melvin W clk Beverly Tr Co (B) bds Ralph W Buker Martin E
— Ralph W (Marion O) salesman Harper Garage (Bev) h Martin E
Bullock Russell S (Marion M) foreman mach USMC (Bev) h County rd rfd 1 E
— Thomas H poultryman Russell S Bullock bds do rfd 1 E
Burbank Raymond E (Beatrice L) chauffeur rem to Ipswich
Burnham Alden C pres Veterans Fire Asso also contractor Martin h do E
— Alice P Miss tchr (Haverhill) bds Mrs H O Burnham SE
— Alonzo L clammer h Grove SE
— Almira M wife of Alden C died March 1 1938
— Angeline S widow Mark F bds H C Burnham jr SE
— Arthur H (Isabel W) mach also painter h Burnham ct E
— Barbara E Miss emp Univ Travel Bureau (Newton) bds Louis B Burnham E
— Carrie R widow Isaac A h Western ave rfd 1 E
— Celia widow Frank A h Forest ave SE

JOHN GIRDLER CO.
FUEL and HEATING
"Electric Furnace-Man" and "Whitty" } Stokers
Bring Your Heating Troubles to Us for Correction—
Phone Bev. 2480

R. C. BERRY MOTOR CORP.
282 RANTOUL ST., BEVERLY
Tel. Bev. 2173 or 2174

CHRYSLER & PLYMOUTH
SALES AND SERVICE
Also
WHITE TRUCKS

BURNHAM
— Charles E student EHS bds G C Burnham rfd 1 E
— Charlotte F widow Gardner h Western ave rfd 1 E
— Chester C died April 3 1937
— Clara M widow Frank E h Burnham ct E
— Edmund A (Ruth T) pastor Essex Cong church h Western ave rfd 1 E
— Edwin H (Daisy) farmer h Eastern ave E
— Edwin H jr (Marguerite L) carpenter h Eastern ave SE
— Ellis J retired bds L H Woodman SE
— Emma E widow Oliver Perry h Winthrop ave E and s r Conomo pt rfd 1 E
— Frances M widow Lawrence F waitress Kenwood Restaurant Main bds C E Cogswell Grove SE
— Francis A jr bds F L Burnham SE
— Francis L clammer h Water SE
— Frank A deceased
— Frank N (Ella B) clammer h Western ave rfd 1 E
— Fred K sealer of weights and measures h Main SE
— Fred M (Elizabeth B) taxi service rear Main h do E
— George C (Sarah A) carpenter Simon Garland (Glouc) h Western ave rfd 1 E
— George E (Anna M) plumber h Main SE
— Gertrude B Miss emp LePage Glue Co (Glouc) bds F N Burnham rfd 1 E
— H Clarence clam stand Eastern ave h do rfd 1 E
— Harriet A Miss student EHS bds E H Burnham jr SE
— Hattie O widow Joshua O h Eastern ave SE
— Henry C jr (Lois L) propr The Colonial lodgings also clams and fried clams Eastern ave h near do SE
— Henry E wholesale fruit and vegetables h Martin rfd 1 E
— Hervey S (Elizabeth C) (Essex Terminal Garage) also coal etc Martin h County rd rfd 1 E
— John L (Elsie C) clammer h Main E
— Joseph H (Elizabeth A) clammer h Eastern ave SE
— Lottie H widow Percival hskpr h Western ave rfd 1 E
— Louis B (Charlotte M) mason h Martin E
— Luther E ship caulker h Western ave rfd 1 E
— Luther T ship caulker bds Luther E Burnham rfd 1 E
— Margaret E Miss private secretary bds Mrs Clara M Burnham E
— Marjorie Miss student Burdett College (Lynn) bds F N Burnham rfd 1 E
— Mary P Miss laboratory technician bds Mrs E E Burnham E
— Mason A (Esther W) garage Main h Main E
— Mildred B Miss bds Frank A Burnham SE
— Natalie F Miss student Essex Co Agr sch (D) bds G C Burnham rfd 1 E
— O Perry died Feb 20 1938
— Robert clammer h School SE
— Robert H (Florence M) retired h Main E
— Roger C bds G C Burnham rfd 1 E
— Roy G professor mechanical engineering (M I T) bds Mrs Clara M Burnham E
— Russell C bds H Clarence Burnham rfd 1 E
— Sarah V widow Hervey bds J J Doyle Pickering E
— Sherman C (Annie E) carp & bldr Addison h do SE
— Stanwood carp bds A H Hoskins SE
— Susan M widow Moses bds Robert Nelson Martin E
BURNHAM THEODORE S (Eleanor M) (Chebacco Nurseries) off Belcher h Belcher rfd 1 E See page 982

See Leslie Morgan of Forness & Morgan Inc.
FOR REAL ESTATE TO BUY OR SELL
Auctioneer and Notary Public
BEVERLY SAVINGS BANK BLDG. TELEPHONE 885

Refrigerators
Paints and
Wall Papers

McQUEENY'S

All Electrical
Appliance
Service

ELECTRICAL CONTRACTOR

Tel. 674-W 278 CABOT ST., BEVERLY, MASS.

BURNHAM
— Victoria Miss student (Salem Teachers College) bds John L Burnham Main E
— William P (Maude) shoe repairing Main SE h Eastern ave SE
— Winifred Miss retired teacher bds LeRoy M Young E
Butler Edward J (Nettie H) carp h 71 Main SE
— Joseph W lobsterman h Main SE
— Ray B student Bentley Sch of Acct'g (B) bds 71 Main SE
— William H laborer bds Miss Mildred A Doyle E
Butman Archer H (Minnie) laborer h King's ct rfd 1 E
— Archer M (Dorothy) clammer bds Archer H Butman rfd 1 E
— Clara L widow Ansel K h Southern ave rfd 1 E
— Louis A died Sept 21 1938
Buxton Bessie Mrs (Peabody) s r off Conomo pt rfd 1 E
Caddle Samuel (Wilhelmina) diebender USMC (Bev) h off Apple rfd 1 E
— Samuel jr clammer bds S Caddle rfd 1 E
Callahan Annie Miss bds Miss C A Callahan rfd 1 E
— Catherine A Miss h Pond rfd 1 E
CALLAHAN D LEONARD (Edith L) propr Riverside House Main also gasoline filling station Main and vice pres Essex Ice Co h Main SE See Beverly map
— Esther B Miss bds E C Callahan SE
— Eugene (Annie F) motorman EMStRy h Eastern ave SE
— Eugene C (Hattie B) clam dealer Main h Southern ave SE
— James C S clammer h Water SE
— Newell L clammer bds Eugene Callahan SE
— Rita M Miss bds Eugene C Callahan SE
— Ruth B Miss grad nurse (Salem Hospital) bds Eugene C Callahan SE
Cameron Alexander (Westford) s r Conomo pt rfd 1 E
— Julian (Lucy) (Westford) s r Conomo pt rfd 1 E
Cann Arnold J (Evelyn T) emp William H Cann (Bev) h Story rfd 1 E
Cape Ann Golf Club (Walter Cole mngr) public golf course Northern ave
Carpenter Benjamin (Lucy M) dairyman Maynard W Lane (Ips) h Apple rfd 1 E
— Edna I Miss bds F A Carpenter E
— Fred A (Rose M) retired h Prospect E
— Leon S (Cora A) caretaker Lawrence E Andrews Northern ave h off do rfd 1 E
— Roy W bds L S Carpenter rfd E
— William J (Florence) farmer h Pickering E
Carr Eugene P (Hattie N) (18 Benton rd Somerville) s r Conomo pt rfd 1 E
Carroll Anna E Miss student EHS bds M J Carroll E
— James E (Viola M) laborer rem to Gloucester
— Matthew J (Amelia G) sailmaker (Long Island N Y) h Winthrop E
— Matthew J jr farmer rem to West Gloucester
— Robert J student EHS bds M J Carroll E
Carter Carlton M (Edna A) emp Revere Sugar Ref Co (B) h Forest ave SE
— James E bds C M Carter SE
— John M (Abbie E) sail maker bds C M Carter SE
Carver Anna L widow Howard h Southern ave SE
Cederburg Paulina Mrs (Malden) s r Eastern ave rfd 1 E
Centennial Grove (Myron R Conway propr) picnic grove off Western ave E
Central Fire Station (T J Boutchie jr chief) Pickering E
Chapelin John H (Hartford Ct) s r Conomo pt rfd 1 E
Chapman Joel E (Eva V) hairdr Main SE h Cogswell ct

F. G. Allen Furniture Co. 280 Cabot Street Telephone 524

We Can Save You Money - Quality Goods - Right Prices

FRED B. ROSS Catering for Socials and Parties
ICE CREAM, FROZEN ICES AND HOME MADE CANDIES
256 CABOT STREET, Telephone 2254 QUALITY GOODS AND SERVICE

CHAPMAN
— Omar J bds J E Chapman SE
— Roy W bds Joel E Chapman Cogswell ct
CHEBACCO NURSERIES (Theodore S Burnham) nurseries off Belcher E also stand Eastern ave SE See page 982
Choate Anna W Mrs rem to New York City
— Helen Miss prof (Smith College) s r bds Mrs Lizzie M Choate E
— Lizzie M widow William C (22 Lynde Salem) s r Spring E
— Parker C meteorologist and metallurgist bds G W Claiborne rfd 1 E
— Rufus Building Winthrop E
— William W moulder Navy yd rem to Melrose
Churchward John W Rev pastor St John the Baptist R C Church h Main
Claiborne George W (Georgia A) stone mason h Western ave rfd 1 E
— James S laborer h Western ave rfd 1 E
Clapp Janet Miss maid Dr J J Pallotta bds do SE
Clark Alice C Miss bds G G Clark SE
— George G (Blanche) salesman Singer Sewing Machine Co h Cogswell ct SE
Cleveland Beatrice E Miss student nurse (Salem Hospital) bds H G Cleveland E
CLEVELAND FUNERAL HOME (Harry G Cleveland) Martin E See page 982
— G Stilson reg embalmer H G Cleveland bds do E
CLEVELAND HARRY G (Luella E) Cleveland Funeral Home, funeral director Martin h Martin E See page 982
— Olive E Miss nurse in training (Salem Hospital) bds H G Cleveland E
Clifford Robert C (Annie W) (364 Main Malden) s r Conomo pt rfd 1 E
— Robert C jr (Ruby) (78 Bartlett ave Arlington) s r bds Robert C Clifford
Closson John M died Jan 7 1937
— Lou B widow John M bds M H Cogswell E
Coe Harry (Florence W) emp GECo (L) h Southern ave rfd 1 E
Cogswell Arthur B poultryman Choate bds George E Cogswell rfd 1 E
— Caleb M (Jennie E) farmer also town assessor h Western ave rfd 1 E
— Charles E (Sadie J) shoeworker (Ips) h Grove SE
— Charles S (Flora) rem to Newport R I
— Emma F widow Aaron h Spring E
— Francis (Hettie C) carpenter & contr Martin E h do also s r Conomo pt rfd 1 E
— Fred W poultryman Choate bds George E Cogswell rfd 1 E
— George E (Emma A) farmer h Choate rfd 1 E
— Henry W retired h Cogswell ct SE
— Marshall H (Ethel A) carpenter h Main E
— Warren C (Barbara E) driver Chebacco Nurseries h Western ave rfd 1 E
— Wilbur L (Elmira T) farmer h Western ave rfd 1 E
Cole Walter mngr Cape Ann Golf Club Northern ave h at 27 Lincoln ave Gloucester
Colonial The (Mrs Henry C Burnham jr) overnight guests Eastern ave SE
Colpitt Albert T (Florence M) h Main E
Comeau Herman A (Hazel D) clammer h Addison SE
— John V (Grace) teamster h Northern ave rfd 1 E
— Kenneth J mech bds J V Comeau rfd 1 E
— Lillian M widow Douglas R h Story rfd 1 E
— Peter S laborer Chebacco Nurseries h Southern ave SE
— Robert L laborer bds J V Comeau rfd 1 E
— Stanley J gdnr bds J V Comeau rfd 1 E

HURRY GET A NEW DIRECTORY
Don't Miss 2000 New Names a Year

SILVER'S
PLUMBING — HEATING
ELECTRICAL SUPPLIES
Wholesale—Retail
44-48 Lafayette St. Tel. 1681 SALEM

COMEAU
— William J bds Peter S Comeau SE
Connell Henry C (Ella T) rem to 36 Newhall st Lynn
Congregational Church (Rev E A Burnham pastor) Main E
Connolly Edward J (12 Madison ave Beverly) s r Conomo pt rfd 1 E
Conrad Charles N (Ellen A) mason contractor h Northern ave E
— E Gordon bds C N Conrad E
— Herbert O (Bessie M) emp Essex Ice Co h Western ave rfd 1
— John H bds C N Conrad E
— M Virginia Miss student EHS bds C N Conrad E
— Roxia B Miss bds C N Conrad E
Conway Myron R propr Centennial Grove off Western ave E h at Beverly
Cook Clarence E (Marilla) fish and vegetable peddler h Main SE
— Clarence T (Alice M) clammer bds C E Cook SE
— Frank A bds Mrs C F Sargent E
— Harvey L (Lucille S) emp (Salem Gas Co) h Martin E
— Harvey L jr bds H L Cook E
Coose Annie F Miss died Nov 2 1937
— Charles R (Amy H) pres and clk Gaybrook Garage Inc h Forest ave SE
— Martha B Miss h Eastern ave SE
— William O deceased
Corbett Earle E bds M Corbett rfd 1 E
— Michael (Dorothy M) mach USMC (Bev) h Western ave rfd 1 E
Corey William K (Anna) (Auburndale) s r Conomo pt rd
Corner Martha B Miss rem to Beverly
— Wallace C (Mabel B) painter rem to St Petersburg Fla
— Wallace C jr landscape gdnr rem to St Petersburg Fla
Correia Jesse (Mary M) farmhand David F Choate h Dodge E
— Marie E Miss clk W E Swett bds Jesse Correia E
Courtwright Josephine Mrs (46 Queensbury Boston) s r Conomo pt rfd 1 E
Cox Adelaide L Miss bds W G Cox E
— Allyn (Ethel P) artist (130 East 67th NYC) s r Eastern ave rfd 1 E
— Barbara F Miss student EHS bds W G Cox E
— Mary I Miss bds Walter G Cox E
— Walter G (Mary E) h Spring E
Cram James A (Anna E) emp USMC (Bev) h Eastern ave rfd 1 E
Crocker Carlton W (45 Monmouth East Boston) s r Conomo pt rfd 1 E
Crowell Minnie widow Thomas bds S C Burnham SE
Crozier Nettie Mrs rem to New York City
Cullen Jacob W shwkr rem to Lynn
Cummings Elizabeth widow George W h Pond rd rfd 1 E
Curtis John H died March 16 1938
Davey Walter (Kate S) gdnr h Southern ave rfd 1 E
Davis Frank A propr Richardson Hall Martin h at Magnolia
— Gordon L (Margaret A) supt (Ten Pound I Glouc) h Martin E
— Hazel R widow George h Story rfd 1 E
Day Norman L (Josephine) truckman h Southern ave SE
— Wallace H emp Gaybrook Garage Inc h Addison E
— Wayne E bds Wallace H Day SE
DeCoste Jeffry J chef Seaside Cafe (Rockport) bds Mrs M M DeCoste rfd 1 E
— Margaret M widow Jeffry h Eastern ave rfd 1 E
D'Entremont Liboire E staty eng h Choate ct E
— Robert L laborer bds Liboire E D'Entremont E

KEEP CLEAR OF OLD DIRECTORIES
They send you miles out of your way.

Snow White Laundry
12 LOTHROP STREET
Tel. Beverly 2204 DRY CLEANING Tel. Gloucester 3023
Modern Equipment to Give Perfect Satisfaction. Prompt Deliveries. Right Prices. Let Us Serve You.

DENNIS

Dennis Edgar H (Sarah A) (45½ Railroad ave Beverly) s r off Western ave
— Roscoe S (Mildred) emp Bass Rocks Golf Club (Glouc) bds Mrs A J Doane SE
Dickson Earl R Dr (60 Liberty ave W Somerville) s r Conomo pt rfd 1 E
Doane Abbie J widow Martin E laundress h Main SE
— Ella A Miss h rear Western ave rfd 1 E
Dock The (Lawrence H Woodman) restaurant Main E
Dockham Leslie E (Catherine) Centennial Grove off Western ave h do and at 3 Fairfield Salem
Dodge Grover N (Lydia K) insurance Addison h do SE
Dorman Alonzo J (Edith E) truck driver h Forest ave rfd 1 E
— Ernest J student EHS bds A J Dorman rfd 1 E
— Esther N Miss bds A J Dorman rfd 1 E
— Richard J (Mina O) clk h Southern ave SE
— Walter F clammer bds A J Dorman rfd 1 E
Doucette Albert H bds Dennis Doucette E
— Alberta C Miss emp NET&TCo bds Leander Doucette Main E
— Dennis (Margaret M) carpenter h Orchard rd E
— Edith Miss bds Leander Doucette Main E
— Elmer D carpenter bds Dennis Doucette E
— Fred W (Mary E) laborer D E Mears h Southern ave SE
— Frederick laborer h Grove
— J Frederick (Madeline E) mason Frank E Burnham h Choate ct E
— John L (Lillian A) mach (Glouc) h Apple rfd 1 E
— Leander (Delia) carpenter h Maple E
— Phyllis B Miss bds Leander Doucette E
— Ralph T (Bertha R) mach USMC (Bev) h Apple rfd 1 E
— Simon J (Elizabeth A) mason Frank E Burnham h Winthrop E
— Theophilus (Elizabeth E) h Story rfd 1 E
Doyle Elbridge W (Ida I) ice dealer Main h Main E
— Elizabeth E Miss h Main E
— John E (Eleanor E) milk dealer also policeman h Cogswell ct E
— John J (Margaret B) town emp h Pickering E
— Leo J student EHS bds J J Doyle E
— Mildred A Miss bkpr (Boston) h Main E
— Russell P (Dorothy F) laborer h Pickering E
Durden Francis H clammer bds Mrs M M DeCoste rfd 1 E
Dustin Donald Q emp Gt Atl & Pac Tea Co's warehouse (B) bds Mrs H R Davis rfd 1 E
Dutcher Delia T Miss hskpr bds William W Dutcher E
— Eunice M Miss bds William W Dutcher E
— Lawrence H bds William W Dutcher E
— Roland T (Olive) clam dealer h Grove SE
— S Elizabeth Miss bds William W Dutcher E
— William W (Eunice G) shoe cutter h Landing rd E
Dyke James deceased
Eastman Fred (Cliftondale) s r off Western ave
Eaton Warren h Cogswell ct SE
Elliot Constance Miss student nurse bds Russell L Elliot rfd 1 E
— Poultry Farm (Russell L Elliot propr) broilers, eggs etc Eastern ave rfd 1 E
— Russell L (Florence R) propr Elliot Poultry Farm Eastern ave h do rfd 1 E
Ellis Abbie J Miss bds J J Ellis SE
— John J (Alice M) carpenter also garage Addison h Southern ave SE

IPSWICH DIRECTORY
Now Compiling for 10 Towns in Northern Essex County.
CROWLEY & LUNT

ALMY'S *Department Stores Since 1858*
Beverly 1091 **Salem 1290**

ELLIS
— Mildred S Mrs vocal tchr (Masonic blk Glouc) h Main E
— Teresa L Miss bds J J Ellis SE
Ellsworth Charles A retired rem to California
ELM TREE INN (THE) (Mrs Sarah Noble propr) fried chicken and waffles etc Southern ave SE See page 982
Elwell David F student (Essex Agri) bds Zeno Elwell rfd 1 E
— Dorothea A Miss agt NET&TCo bds Lewis Elwell
— George (Annie M) farmer h Northern ave E
— Gilman B farmhand bds Zeno Elwell rfd 1 E
— Joseph E (Gertrude S) farmer h Northern ave rfd 1 E
— Kenneth E emp Essex Coal & Oil Co bds J E Elwell rfd 1 E
— Lewis truckman h Main
— Marjorie C Miss bds J E Elwell rfd 1 E
— Mary F Miss bkpr Essex Co Acceptance Corp (Salem) bds Zeno Elwell rfd 1 E
— Philip J bds Lewis Elwell
— Zeno (Edna W) farmer h rear Western ave rfd 1 E
Essex Boat Co (Lyman James propr) boat bldrs Main E
— Coal & Oil Co (John Tredennick Co) coal etc Martin E
— Congregational Church Parsonage (Rev Edmund A Burnham pastor) Western ave rfd E
— Falls School Western ave rfd 1 E (inactive)
— Fire Department (Central fire station) (T J Boutchie jr chief) Pickering E
— Grammar School (Joseph T Benedict prin) Rufus Choate bldg Winthrop E
— High School (Joseph T Benedict prin) Rufus Choate bldg Winthrop E
— Ice Co (Joseph Silva pres D L Callahan vice-pres Roland T Joseph sec-treas) off Western ave
— Land office (Benjamin F Raymond) real est Main E
— Lobster Co (Lawrence H Woodman) Main SE
— Post Office (John E Perkins P M) Martin
— Public Library (Frances S Lowe librarian) Martin
— Sea Grill (Anthony Silva and Clarence Lemos) restaurant Eastern ave rfd 1 E
— Terminal Garage (Hervey S Burnham) auto rep etc Martin E
— Town Hall Martin E
— Woolen Mills (Warwick Henderson and John W Bethell proprs) Western ave rfd 1 E
Farnham Joseph N (Matilda E) clam dealer h Main SE
— Joseph N jr bds J N Farnham SE
Farnsworth Harold (2 Calumet Winchester) s r Conomo pt rfd 1 E
— Vincent (7 Copley Winchester) s r Conomo pt rfd 1 E
Fillebrown Carter (43 Elm Wollaston) s r Conomo pt rfd 1 E
— Edward T (22 Harris Brookline) s r Conomo pt rfd 1 E
Fisk Parker B (Lucie) (Auburndale) s r Conomo pt rd
Fitch Hugh M (Valetta) clammer h Eastern ave SE
Fitzherbert Leroy (Wellesley) s r Conomo pt rfd 1 E
Flemming E R Dr (74 Lincoln West Medford) s r Conomo pt rfd 1 E
Fontaine Elizabeth J Miss bds Mrs C L Butman rfd 1 E
— Howard bds Jesse Fontaine rfd 1 E
— Jesse (Geneva L) laborer David Mears h Milk rfd 1 E
— Rosmond L Miss bds Jesse Fontaine rfd 1 E
Foss David R student (Essex Co Agri sch) bds R E Foss rfd 1 E
— Ethel M Miss student EHS bds R E Foss rfd 1 E
— Margaret E Miss student nurse (Deaconess Hospital B) bds R E Foss rfd 1E

Barrels of Letters Daily Reach the
DEAD LETTER OFFICE
MORAL: Use the Directory in addressing your mail. BE ACCURATE

ERNEST WRIGHT ICE AND OIL
RIGHT PRICES
PROMPT DELIVERIES
THE QUALITY ICE THAT GIVES SATISFACTION
Our Trucks Can Serve You Daily. Office and Res. 24 ODELL AVE., Beverly, Mass. Tel. 764

FOSS
— Rudolph E (Grace E) mach USMC (Bev) h Grove rfd 1 E
Foster Arthur F (Mary C) carpenter h Western ave rfd 1 E
Foulds Bertha D Mrs secretary bds Alfred J Spalding Western ave rfd 1 E
Frazer Murdock (Mary A) (140 Chestnut Cambridge) s r Conomo pt rfd 1 E
Freitas Thomas W (Hazel H) h Pickering E
French Luther E (Anna J) sparmaker h Winthrop E
Frye Harold H mach USMC (Bev) bds Mrs M M Sargent rfd 1 E
— Samuel (Melrose Mass) s r Pickering E
Fuller Alecta L Miss poulterer bds Thomas B Fuller rfd 1 E
— E Florence widow John E magazine agent h Addison SE
— Jesse L (Anne E) clammer h Martin E
— John E died July 13 1938
— Thomas B gdnr h Forest ave rfd 1 E
Gaffney Carleton P (Jennie L) (1415 Commonwealth ave Boston) s r Lufkin rfd 1 E
— Lewis H (Alice R) carpenter bds A L Burnham SE
— Melvin S (Marion T) electrician John F Howard (Glouc) h Eastern ave rfd 1 E
— William M (Meribah R) farmer h Eastern ave rfd 1 E
Game & Rod Club Choate Island st rfd 1 E
Garvin Catherine M widow Richard died March 5 1937
— Delia M Miss bds T J Boutchie jr
— John J clammer h Water SE
Gary Lillian E Mrs rem to Gloucester
Gates Bessie F widow William A h Addison SE
— Earle F bds Mrs B F Gates SE
— Helen F Miss hskpr Addison Williams (Wenham) bds Mrs B F Gates SE
— William A (Ellen) spar maker Charles Andrews h Addison SE
Gaybrook Garage and Fuel Co Inc (Charles R Coose pres and clk Roland T Joseph treas) automobile repairing cor Western ave and County rfd 1 E
Genest Clarence G clammer bds R T Genest SE
— Emile T (Theresa M) painter h Martin E
— Raymond T (Annie) clammer h Southern ave SE
Gibbs John J (Margaret F) fisherman bds Mrs M M DeCoste rfd 1 E
Gibson James A bds F K Burnham SE
Gilbert Frank G (Elizabeth P) (6 Odell ave Beverly) s r Grove SE
Gilmore Rena F Mrs (Wayland) s r Conomo pt rfd 1 E
Golden George caretaker h Spring E
Goldthwaite Benjamin F bds Mrs G A Goldthwaite rfd 1 E
— Georgia A widow Herbert L h Western ave rfd 1 E
Goodhue Donald S clk bds Joseph C Goodhue E
— Francis A (Florence W) mason W H Cann (Beverly) h Main E
— Herbert W bds Walter C Goodhue rfd 1 E
— Joseph C (Rosalind S) mason supt W H Cann (Beverly) h Martin E also s r Western ave
— Walter C (Myrtle D) carp EMStRy (Webb st Chelsea) h Martin rfd 1 E
Goodwin Annie P widow Arthur emp Cape Ann Mnfg Co (Glouc) h Grove rfd 1E
— Earle L bds Mrs A P Goodwin Grove rfd 1 E
Gosbee A Roy (Maude A) laborer h Main E
— David E laborer bds Mrs F Gosbee E
— David H died March 12 1938
— Florence widow David H h Main E
Goucher Franklin E bds Mrs A L Carver SE

Be Accurate In ADDRESSING YOUR MAIL. Use the Directory.

The Quality Press Printing Service
67 WALLIS STREET Tel. Beverly 700 BEVERLY, MASS.

GOVE

Gove Charlotte C Mrs bds John Hubbard E
Graham Paul E clammer bds R V Graham E
— Richard L (Dorothy A) laborer h Main E
— Robert V (Ann L) clammer h Pickering E
Grange Auxiliary Main E
Graves Chester B emp Cloverleaf Bakery Co (Woburn) bds F A Carpenter E
Gray Claude (Mildred M) painter Harry Tappan (Manch) h Addison E
— George P carp h Willow ct E
— Madeline M Miss bds Claude Gray E
— Sylvia M Miss student EHS bds Claude Gray E
Great Atlantic & Pacific Tea Co (The) (James Worrall mngr) groc Martin E
Green Front Grocery (Will E Swett propr) groc Martin E
Greenlaw Ernest (7 Circuit Melrose) s r Dean's Island E
Hadley Russell J student EHS bds S J Hadley E
— Stewart J (Lucy L) propr Hadley's Service Station Main h Northern ave E
Haggerty Elizabeth M Miss tchr EHS bds Miss E E James E
Half Way House Southern ave E (inactive)
Hall Norwood E (895 Drew ave Newark N J) s r Conomo pt rfd 1 E
Hammond Henry E painter bds Henry I Hammond rfd 1 E
— Henry I (Edith R) retired h County rd rfd 1 E
— Kenneth A emp Haywood Hosiery Co (Ips) bds H I Hammond rfd 1 E
Hanson C Dwight (Helen F) chauffeur rem to Beverly
Harding Mattie L widow Charles R hskpr Leighton E Perkins bds do E
— Viola Miss tchr EHS bds Miss E E James E
Hardy C Nelson (Annie M) poultryman h Choate Island st rfd 1 E
— Frank I student EHS bds C N Hardy rfd 1 E
Harshfield Ray J Rev pastor So Essex M E Church h at 72 Mount Vernon st Boston
Hart Bessie M widow George A rem from town
— George A died July 15 1938
— Guy L (Hester M) mason tender h Eastern ave SE
— Mary L Miss tchr bds Mrs B M Hart E
Harwood James Mrs (Lynn) s r Conomo pt rfd 1 E
Haskell A Florence widow Walter H h Martin E
— A Frank died March 28 1937
— Howard R mech C E Whitten & Sons (Bev) bds Mrs A F Haskell Martin E
— Lillian A widow Arthur F died Nov 25 1938
— Lydia C widow Francis P died Dec 23 1936
— Ralph L (Elizabeth L) ice dealer h Prospect E
— Ralph L jr student EHS bds R L Haskell E
— William F (Sarma M) clammer h Conomo pt rfd 1 E
Hawley James E (Mildred D) h Main SE
Haywood George (Gertrude) (Swampscott) s r Landing rd E
Head Fred E (Martha P) eng B&MRR h Martin E
— Martha P (J F James & Son) Main h Martin E
Hempel Carl H bds H Hempel rfd 1 E
— Elizabeth C Miss bds H Hempel rfd 1 E
— Herbert (Clara E) chemist Gorton-Pew Fisheries (Glouc) h off Eastern ave rfd 1 E
Henderson Edward A (Catherine M) (Henderson & Johnson) (Glouc) h Burnham ct E
— James E (Madith C) clammer h Main SE

TROWT & MURRAY JOHN A. TROWT, Prop. 711-717 Hale St. Beverly Farms
PACKARD—SALES AND SERVICE
Cars for Rent. Storage. Supplies. Sundries. Automobile Repairing.
Telephone 9

NUTTER'S BEVERLY SHOP, INC.
THE HOME OF KENWOOD PURE WOOL BLANKETS
248A CABOT STREET Tel. 911 BEVERLY, MASS.

HENDERSON
— Warwick (Bessie) (Essex Woolen Mills) Western ave h off Southern ave So Essex p o Manchester
Henley Mildred E Miss rem to Ipswich
Hersom Carrie B Mrs (308 Broadway Chelsea) s r Conomo pt rfd 1 E
— Jennie E Miss bds E G Boutchie SE
Hewitt Grace F widow Isaac h Main E
Higgins Mary widow Patrick bds A F Foster rfd 1 E
— Thomas (Margaret) (374 Swain's Pond ave Melrose) s r Dean's Island E
Hill Robert W (Grace E) (45 Dearborn Salem) s r Conomo pt rfd 1 E
Hinckley Ezra G rem to Lawrence
Hobart Miriam C widow Newton (Watertown Ct) s r Spring E
— Newton deceased
Hobbs Addie B Miss teacher (Beverly High) h Main E
— Alice M Miss h Western ave rfd 1 E
Hodgkins R Douglas (Evelyn P) painter USMC (Bev) h Story rfd 1 E
Homan Arnold P (Julia G) caretaker Mrs Helen T Warren h off Apple rfd 1 E
— H Frank student (MIT) bds Arnold P Homan Apple rfd 1 E
☛ (See Homans)
Homans Alice E Miss rem to Danvers
— Pearly B (Mildred) h Main E
☛ (See Homan)
Hooper Charles (Addie Lou) propr Sheldon's Market (Manch) h Forest ave rfd E
— Roger T poultryman bds Charles Hooper rfd E
Hoskins Arthur H (Catherine G) h Eastern ave SE
— Elmer E emp (Morningside kennels) bds Mrs A E Munn SE
— James A bds A H Hoskins SE
— John E emp Ten Pound I (Glouc) bds A H Hoskins SE
— Pauline V Miss bds A H Hoskins SE
Hotchkiss Arthur N (Elsie G) B&MRR caretaker Centre sta also propr Shipyard Filling sta Main h Martin at Walnut park E
Houde Arthur A (Svea) clam dealer also fried clams etc Western ave h County rd rfd 1 E
Howard Mary B Miss dietitian (Danvers Hospital) bds Parker B Howard rfd 1 E
— Parker B (Annie M) vegetables, fruit etc Story h do rfd 1 E
Howes Alfred W (Ceciline) atty-at-law (Boston) bds Mrs E L Low SE
Hubbard Elizabeth I Mrs cook Riverside House h Martin E
— John (Elizabeth A) carpenter bds G L Davis E
— John E (Elizabeth I) emp USMC (Bev) h Martin E
— John H carp h off Main E
— Paul V rem to Reading
— Peter (May O) emp John W Bethell h Martin rfd 1 E
— William rem to Salem
Huckins Harry W (Abbie M) mach USMC (Bev) h Western ave rfd 1 E
Hurley John F (Lillian) (Neponset) s r Western ave rfd 1 E
Hyland & Lane Club (East Boston) s r Wood Drive E
Ingersoll Edward T clammer and mason h Water SE
Ireland Stewart (Grace V) tinsmith bds Torr Torsen rfd 1 E
Ireson Orrin jr Rev rem to Greenfield Center N Y
Jackson Georgina Mrs deceased
James Eleanor E Miss h Winthrop E
— J F & Son (Mrs Martha P Head, Lyman James and Everett B James Est) ship builders Main SE
— John (Gladys R) ship carp (U S Navy) h Winthrop E

HURRY GET A NEW DIRECTORY
Don't Miss 2000 New Names a Year

S. M. HILL ICE MFG. CORP'N
91 PARK STREET Tel. 1372-W BEVERLY, MASS.
We manufacture our own ice, consequently we serve you quality

JAMES
— Lyman (J F James & Son) Main So Essex h Martin E
Jeffs James H (Margaret I) fisherman h Addison SE
Jenkins Elias A (Evelyn C) mach USMC (Bev) h Grove SE
Johnson Mary A widow Otto h Conomo pt rfd 1 E
— Walter H (Blanche L) box maker USMC (Bev) h County rd rfd 1 E
Jones Chester P (Arlington) s r Conomo pt rfd 1 E
— Emma M widow James B bds F L Singer rfd 1 E
— George M (Sadie L) clk B&MRR (Boston) h Main SE
— George W bds G M Jones SE
— Kenneth L student EHS bds G M Jones SE
Joseph Arthur W (Mildred W) emp Gaybrook Garage & Fuel Co Inc h Western ave rfd 1 E
— Clifton (Elizabeth J) mach USMC (Bev) h Martin rfd 1 E
— Eleanor Mrs hairdresser Main h do E
— Everett (Barbara H) ice man Essex Ice Co h Western ave rfd 1 E
— Roland T (Eleanor) treas (Gaybrook Garage & Fuel Co Inc) Western ave also sec and treas Essex Ice Co h Main E
Keller Roy E supt Essex and Manchester schs h at Bridge Manchester
Kellett James W produce etc Western ave h at Salem
— Kathleen Miss rem to Salem
King Harry P (Ellen E) (273 Hale Beverly) s r Conomo pt rfd 1 E
Knights of Pythias hall Main SE
Knowlton Charles L farmer h Pickering
— Charles P S farmhand Charles L Knowlton bds do
— Edward F (Catherine D) farmhand h Western ave rfd 1 E
— Eleanor H Miss bds Charles L Knowlton
— Emma A widow Perry B h Eastern ave SE
— Evelyn M Miss bds G N Dodge Addison SE
— George H (Gratia P) (20 New Ocean Lynn) s r Story rfd 1 E
— Gertrude Miss (Hamilton) s r Conomo pt rfd 1 E
Koundakjian Parsegh H rem to New York City
Kyle Claire Mrs h Western ave rfd 1 E
— Harriet Miss bds Mrs C Kyle rfd 1 E
Lakeman Florence E widow J Howard h Main E
Lambert Frances Miss student nurse (Beverly Hospital) bds Scott Lambert Martin E
— Scott G (Rebecca H) emp Essex Ice Co h Martin rfd 1 E
Lander Abbie E Miss student EHS bds W A Lander SE
— Grace G widow Edward W died March 5 1937
— June M Miss student EHS bds Mrs M M Sargent rfd 1 E
— William A (Grace E) groc Eastern ave h do SE
Lane Charles F (Helen B) clammer h Orchard rd E
— Charles R clammer h Orchard rd E
— Dorothy M Miss bds C F Lane E
— Franklin J (Irene) (51 Yale Winchester) s r Conomo pt rfd 1 E
— Fred R State bank acct rem to Manchester
— H Wallace farmer h Northern ave rfd 1 E
— Nelson J (Arletta L) carpenter h Orchard rd E
— Ralph M bds Charles R Lane E
— Randall C bds C F Lane E
— Reyford E (U S Navy) bds C F Lane E
Langell Harry D painter h Forest ave E
Languedoc David L (Mary) carp h Milk rfd 1 E

Household Fuel Corp. "THE CELEBRATED D L & W BLUE COAL"
HENRY S. ARCHER, Manager 68 PLEASANT STREET TEL. 2095
RANGE AND FUEL OILS

FRED B. ROSS Catering for Socials and Parties
ICE CREAM, FROZEN ICES AND HOME MADE CANDIES
256 CABOT STREET, Telephone 2254 QUALITY GOODS AND SERVICE

LANTZ
Lantz Mervin W typist rem to Gloucester
— Owen S (Alma E) foreman carp rem to Gloucester
— Pauline Miss rem to Gloucester
Lapointe Phyllis V Mrs h Southern ave SE
Larrabee Helen C Miss bds William H Larrabee rfd 1 E
— William H (Lucy L) mach USMC (Bev) h Western ave rfd 1 E
Larsen Carl (Market sq Lynn) s r Dean's Island
Lauer George H ship carp bds William S Andrews rfd 1 E
Lavoie Raymond A (Rita M R) hairdresser Main h Pickering E
Lawson William N deceased
Lee Charles M secy (Dummer Academy) bds Ralph L Haskell E
Lefavour Herbert (Ethel M) h Pond rd rfd 1 E
Legion Memorial Hall Main
Lemos Clarence (Essex Sea Grill) Eastern ave bds do rfd 1
Lendall Lucy E widow George A bds Mrs H O Burnham SE
— May O Miss bds R J Dorman SE
— Melissa A widow William A deceased
Leonard Ida T widow Charles died Feb 12 1938
— Irving B emp (Brookline) h Southern ave SE
Leroyd Ernest S (Tuckahoe N Y) s r Conomo pt rfd 1 E
Levesque George E (Catherine E) asst mngr (100 Milk B) h Main E
Lewis Annetta widow Henry rem to Ipswich
— Elizabeth I widow Francis M deceased
— Ethel E Miss bds F M Lewis jr rfd 1 E
— Frances M jr h Conomo pt rd rfd 1 E
— Ruth H Miss bkpr rem to Ipswich
Libby Thomas J rem to Assonet
Lord Ernest R (Grace F) mach 97 Rantoul (Bev) h Pond rfd E
— Frederick A (Marguerite) rem to Beverly
Lougee Herbert L (Essex Salem) s r off Western ave rfd 1 E
Low Althine F Miss linotype operator Salem Evening News (S) bds Mrs Emma L Low SE
— Betsy S Miss h Apple rfd 1 E
— Eleanor W Miss emp Thompson Spa (B) bds Mrs E L Low SE
— Elston B propr Conomo Mkt Main bds Mrs Emma L Low SE
— Emma L widow Charles G h Main SE
— Jessie W Miss teacher Lincoln Junior High (Brockton) bds Miss Lydia H Low rfd 1 E
— Lydia H Miss h Apple rfd 1 E
— Mary H Miss h Apple rfd 1 E
— Oliver W clk USMC (Bev) h Winthrop E
— Ralph B teacher h Main E
— Roswell B (Rebecca M) emp Custom House (Glouc) h Martin E
☛ (See Lowe)
Lowe Celia F Miss bds Lyman D Lowe rfd 1 E
— Frances S Miss music teacher also town librarian bds Lyman D Lowe rfd 1 E
— George A farmer bds Mrs Carrie R Burnham rfd 1 E
— Lyman D (Nellie F) teaming also cemetery commissioner h Western ave rfd 1 E
☛ (See Low)
Lucas Roy F farmer h Southern ave rfd 1 E
Lufkin Albert F (Maude) retired h Main SE
— Alvin P farmer h Southern ave SE

TIME IS MONEY Save Time by Using the Directory

SILVER'S
PLUMBING AND LIGHTING FIXTURES
For Every Purse and Purpose
44-48 Lafayette St. Tel. 1681 SALEM

LUFKIN
— Elisha laborer h Haskell ct rfd 1 E
— Ellen R widow John E died Apr 4 1938
— Ellen R Estate s r Conomo pt rfd 1 E
— George E (Mary P) carpenter h Eastern ave SE
— Georgia S widow Wilfred W (Boylston B) s r Winthrop E
— Grace A widow Rufus F h Grove SE
— Maude Mrs hskpr James A Tower h Main SE
— Rufus F died March 24 1938
— Wendell P mechanic bds G E Lufkin SE
— William D died Feb 20 1937
Lundgren Ellsworth C (93 Lowden ave Somerville) s r off Wise rd E
— John H (Martha H) (Norton Vegetable Stand) Western ave h County rd rfd 1 E
Macauley Mary J Mrs (Beverly) s r Conomo pt rfd 1 E
MacGrath James L clammer bds C N Conrad E
MacGregor Percy (Hamilton) s r Wise rd E
MacInnis Mary E widow Ronald bds James C S Callahan Water SE
MacIver Helen A Miss prin Thompson's Island sch (So Essex) bds Malcolm C MacIver rfd 1 E
— Malcolm C carp h Western ave rfd 1 E
Mack Georgia S Miss h Main E
— Susie L widow George C bds Miss Georgia S Mack E
MacKenzie Malcolm H (Grace) farmer h Eastern ave rfd 1 E
MacMillan John J (Hattie L) gdnr Essex County Club (Manch) h off Eastern ave rfd 1 E
Mahler Nellie B Mrs (63 Garden Cambridge) hskpr Langdon Warner Northern ave bds do (smr) p o Ips
Mann Thomas A (Anne) modeler (Boston) h Southern ave SE rfd 1 E
Marshall Alger C rem to Gloucester
— Ethelyn Mrs h Southern ave SE
— Ronald E emp Elston Low Market bds Mrs E Marshall SE
Martin Cora N widow Bertrand L bds Lewis H Story E
— Dennis (Martha) carpenter h Cogswell ct SE
— Elbridge C (Marjie) (82 Walpole Norwood) s r Conomo pt rfd 1 E
— Joseph M (Lucy R) clammer h Milk SE
— Joseph R laborer bds D Martin SE
Matheson John H (Margaret L) clammer h Southern ave SE
McCauley (see Macauley)
McCrillis Herman W (Alice M) emp USMC (Bev) h Eastern ave SE
McDonald John G (Mary) bds Mrs J M Viator
— Leslie F (Lynn) s r Conomo pt rfd 1 E
McGauley Frederick J mach rem to Georgetown
— Sarah A wife of Frederick J died Dec 12 1937
McIntire George S (A Gertrude) wholesale clams Southern ave h do SE
— Rachel B Miss student (U of N H) bds G S McIntire SE
— Summer H tchr (Norwich Univ) bds George S McIntire SE
McKay Bessie I Miss bds Joseph J McKay Eastern ave SE
— Joseph J (Irene I) fisherman (Glouc) h Eastern ave SE
— Stella J Miss bds Joseph J McKay Eastern ave SE
McKenzie Eva B widow Leonard B h Main E
McSwiney Miles J Rev rem to Reading
Meader Everett (Mabel D) h Northern ave rfd 1 E
Means William Gordon real est h off County rd rfd 1 E

KEEP CLEAR OF OLD DIRECTORIES
They send you miles out of your way.

Snow White Laundry
12 LOTHROP STREET
Tel. Beverly 2204

SATISFACTORY SERVICE
Is Our Motto.
We Are At Your Service.
PROMPT DELIVERIES

MEARS

Mears Alma W Miss clk Holyoke Life Ins Co (S) bds Delmar R Mears rfd 1 E
— Annie M Miss bds B Carpenter rfd 1 E
— Chester F (Mattie B) motorman EMStRy (Salem) h Western ave rfd 1 E
— David E (Ida S) gen contr, lumber, wood etc Southern ave rfd 1 E h do
— Delmar R (Elizabeth M) carp also cabins County rd h do rfd 1 E
— Edith F Miss bds Mrs Julia S Mears E
— Edward F (Marjorie A) foreman David E Mears h Southern ave SE
— Edward F jr bds E F Mears SE
— Elizabeth A Miss bds Delmar R Mears County rd rfd 1 E
— Jerome L (Hudson Mass) s r Pond rfd E
— Julia S widow George F h Winthrop E
— Natalie M Miss tchr EHS bds Delmar R Mears rfd 1 E
— Samuel A (Jennie A) janitor Essex Town hall and High school h Pond rfd 1 E
— Sherman R mech eng (Amsterdam N Y) bds Chester F Mears rfd 1 E
— William F (Emily P) retired h Western ave rfd 1 E
Melanson Clarence A (Gertrude M) laborer h Apple rfd 1 E
— Eugene A bds C A Melanson rfd 1 E
— Harold J bds C A Melanson rfd 1 E
— Philip (Julia T) ice dealer h Prospect E
— Philip E (Ione L) clammer h Apple rfd 1 E
— Robert H bds C A Melanson rfd 1 E
— Theodore J (Alice L) caretaker F C Bartlett Southern ave h do rfd 1 E
Melvin Blanche F widow Arthur R h Cogswell ct
Merchant Orlando bds R D Merchant rfd 1 E
— Robert D student Mass College of Pharmacy (Boston) bds R D Merchant rfd 1 E
— Roy D (Laura H) agent State Public Welfare Dept h Apple rfd 1 E
— Russell W (Elsie P) clammer h Southern ave SE
Merrow Clifton E (Lillian A) exp mach USMC (Bev) h Eastern ave SE
— Janet L Miss student nurse (Deaconess Hospital B) bds C E Merrow SE
Millett Ralph A (Agnes M) mngr So Essex Cash Grocery Main h Story rfd 1 E
Moore Charles D (Meta A) farmer h Southern ave rfd 1 E
— Donald student EHS bds H A Moore rfd 1 E
— Effie M widow Charles A rem from town
— Harold A (Lena B) propr The Beacon Inn Western ave h do rfd 1 E
— Helen M Mrs bds H A Moore rfd 1 E
Moreland Bertha E Miss waitress (Wellesley college) bds Roy F Lucas rfd 1 E
— Helen F Miss h Southern ave SE
— Henry (Carrie) bds Miss H F Moreland Southern ave SE
— Susie E Mrs hskpr Roy F Lucas bds do rfd 1 E
Morgan John E (Doris S) laborer rem to Beverly
— Marie A Miss rem to Beverly
Morningside Kennels (Mrs Anstice E Munn propr) Grove
Morris Florence M Miss waitress bds W A Boutchie Pickering E
Morrissey Light Lunch (Martin J Morrissey propr) Western ave rfd 1 E
— Martin J (Mildred A) slsmn Mill Hill Motor Co (S) also lunch Western ave h near do rfd 1 E
Morse Charles C (Margaret R) ins inspector Boston Board of Fire Underwriters (B) h Western ave E
Muise J Albert (M Elizabeth) carpenter h Main E
— D Sherman bds J Albert Muise E
— Eugene (May) laborer h Eastern ave rfd 1 E

PROGRESSIVE MERCHANTS
All Have the Latest Directory
HAVE YOU YOURS?

ALMY'S *Department Stores Since 1858*
Beverly 1091 **Salem 1290**

MUISE
— Peter laborer bds J A Muise E
— R Ivan (Dorothy G) attendant Riverside Gas Sta h Water SE
— Russell clammer bds E Muise rfd 1 E
Mulcahy Charles M laborer bds John L Mulcahy E
— David R bds John L Mulcahy E
— Edward C (Alma M) carpenter Calderwood's (Manch) h Pickering E
— James L tender L Burnham bds John L Mulcahy E
— John L (Addie M) carp h Main E
— M Evelyn Miss bkpr Essex Coal & Oil Co bds John L Mulcahy E
Munn Anstice E Mrs propr Morningside Kennels Grove h do SE
Murphy Julia Miss h Main E
Murray Albert S (Willavena) (40 Colon Beverly) s r Milk SE
— George J (Dorothy) truck driver rem to Manchester
Myers Helen P Mrs teacher of English and social service EHS h at 112 Bridge st Beverly
— Lillian I Miss bds A J Spalding rfd 1 E
Nelson Alice W Miss bds Emery T Nelson SE
— Earl E clk Elston B Low bds Emery T Nelson SE
— Edith F widow Frederick N died Nov 12 1937
— Emery T (Edith B) mach USMC (Bev) h Main SE
— Frank B (Sarah L) painter h Southern ave SE
— Frederick J student EHS bds E T Nelson SE
— Robert E (Blanche S) gdnr h Martin E
— Russell H bds Emery T Nelson SE
New England Telephone & Telegraph Co (Miss D A Elwell local agt) Main E
Newcomb Charles E (Eva B) retired h Western ave rfd 1 E
Newhall Alice C Mrs (15 Chase Danvers) s r Conomo pt rfd 1 E
— Earle R (Alice C) (15 Chase Danvers) s r Conomo pt rfd 1 E
— Elizabeth R Miss (15 Chase Danvers) s r bds Earle R Newhall rfd 1 E
Newman Ralph H (Margaret B) dairyman Northern ave h do rfd 1 E
Nickerson Harry (Grace) (Essex Beverly) s r off Eastern ave E
Noble Frank (Sarah) h Southern ave SE
NOBLE SARAH MRS propr The Elm Tree Inn Southern ave h do SE See page 982
Norton Arthur N retired h Main E
— Howard E (Norton's Vegetable Stand) Western ave also market gdnr County rd h do rfd 1 E
Norton's Vegetable Stand (Howard E Norton and John H Lundgren) vegetables etc Western ave
Nutter Berta P Miss (Wellesley Hills) s r Conomo pt rd
Ober Everett (166 Essex Beverly) s r Choate Island rfd 1 E
O'Brien Alice Miss (82 Julian Dorchester) s r bds Mrs R M O'Brien rfd 1 E
— Daniel (Manchester) s r Wood Drive E
— James L watchman USMC (Bev) h Southern ave SE
— John J (Kathleen M) rem to Boston
— Katherine L Miss student EHS bds J L O'Brien SE
— Rose M widow William (82 Julian Dorchester) s r Western ave rfd 1 E
O'Hare Lillian M Miss (Neponset) s r bds Mrs M Allen rfd 1
— Peter (Susan M) (Neponset) s r bds Mrs M Allen rfd 1
O'Keiff Frederick S (Cecelia M) groc (408 Essex ave W Glouc) also propr So Essex Cash Grocery Main h Story E
Old Graveyard Cemetery Main
Oliver Ella F Miss bds Nelson Oliver E

CAMPBELL'S FUNERAL SERVICE SERVICE FOR ALL.
65 Cabot Street Telephone 13
Low Operating Cost
Assures Moderate Charges

CROMBIE FLOWERS 298 CABOT ST.
Telephones 989 — 2615

OLIVER
— Eveline Miss children's nurse h Belcher E
— Florence S Miss hskpr Nelson Oliver bds do E
— Nelson gravel, loam and wood Belcher h do E
— Rosabel Miss shoe stitcher bds Miss Eveline Oliver E
O'Niel James J student EHS bds F J Brown rfd 1 E
Ostergren Carl (Johanna) retired h Burnham ct E
Oxner Edwin H (Alice L) h Winthrop E
Pallotta John J MD (Mary M) physician & surgeon Main h do SE
Pappas Angelo (Helen M) clammer bds T Doucette rfd 1 E
Parker James A died May 15 1937
— Mary L widow James A h Eastern ave rfd 1 E
Parsons Alfred C (Abbie M) h Southern ave SE
— Austin G clammer bds A C Parsons SE
— Lillian L Miss bds J A Stillman SE
— Olive C Miss bds Alfred C Parsons SE
Pasack Frank farmer h Choate rfd 1 E
Patch Austin F (Lizzie A) milk dealer Milk h do rfd 1 E
— Gardner A bds A F Patch rfd 1 E
Paull Charles H (Abby H) h Northern ave rfd 1
— David P student Antioch College (Yellow Springs Ohio) bds C H Paull rfd 1
— Nancy Miss student Antioch College (Yellow Springs Ohio) bds C H Paull rfd 1 E
Paynter Emma L Mrs propr lodgings and camps Lufkin h do
— George H (Emma L) farmer also camps and lodgings Lufkin h do rfd 1 E
— Hugh G farmhand bds G H Paynter rfd 1 E
Perkins Carleton B (Martha L) U S mail carrier h Western ave rfd 1 E
— Clarence S retired h Martin E
— Edwin C (Katherine E) carpenter h Western ave rfd 1 E
— Edwin C (Evangeline) mach Atlantic Mach Co (B) bds C B Perkins rfd 1 E
— Elbridge L (Elizabeth A) carpenter h Northern ave E
— Elizabeth V widow Jacob S died April 2 1938
— Jacob R (Seola F) salesman bds Mrs C F Sargent E
— James S (Edith E) teacher (Danvers) s r Main SE
— John E postmaster Essex P O bds E L Perkins E
— Leighton E asst postmaster also groceries, hardware Martin h do E
— Palmer S clk Leighton E Perkins bds do E
Perry Edith Miss bds Mrs Anstice E Munn SE
— Louisa C widow Joseph C bds Peter Hubbard rfd 1 E
— Philip C (Camilla P) mach USMC (Bev) h Burnham ct E
Peterson Eugene H rem to Boston
— John C bds Ralph E Peterson rfd 1 E
— Ralph E (Annie H) ptnmkr USMC (Bev) h Western ave rfd 1 E
Phelps Irving F (Ernestine M) gas station (No Beverly) bds Mrs Ethelyn Marshall SE
Picard Richard J (Marjorie D) bds Miss M A Doyle
Plummer Lawrence K (Helen I) rem to Standley Beverly
Polland Ella F widow Archer B rem to Beverly
Polleys Maidee P Miss h Main E
Poole Lou Belle Miss bds Ralph Poole rfd 1 E
— Mildred A Miss bds Ralph Poole rfd 1 E
— Ralph farmhand h Northern ave rfd 1 E
— Vaughan E (Effie M) farmer h Northern ave rfd 1
Poor Arthur K (Eva M) (98 Pine Danvers) s r Conomo pt rfd 1 E

IRVING'S BAKERY
TRADE HERE AND GET THE BEST!
Quality Is Our First Consideration.
252 CABOT ST. TEL. 227 BEVERLY, MASS.

CROSBY FUNERAL HOME
WILLIAM H. CROSBY
15 CHERRY STREET Tel. 1048 DANVERS, MASS.

POOR
— George H (Mary J) (Peabody) s r Conomo pt rfd 1 E
Porter Anna D Mrs (131 Lowell Peabody) s r Conomo pt rfd 1 E
Preston Katherine A widow William H deceased
Price Dorothy G Miss bds Stephen Price SE
— Stephen (Carrie) carp h Addison SE
Pride Edwin L (Louise) (40 Central Boston) s r Conomo pt rfd 1 E
Procter Annie E Mrs bds LeRoy M Young E
☛(See Proctor)
Proctor John J (Mae E) clammer h Eastern ave SE
☛(See Procter)
Quimby Albert P (Elinor S) h Main SE
— Althea M Miss bds A P Quimby SE
Quint Nathaniel M (Josephine R) drugs, ins and real est (Ips) h Eastern ave SE
— Norman M bds N M Quint SE
Qula Caroline widow James bds Edward F Knowlton rfd 1
Ramsdell Cedric S (Boston) s r Conomo pt rd
— James C (Ramsdell & Son) Southern ave bds do E
— John H (U S Navy) bds Raymond L Ramsdell E
— Raymond L (Grace I) (Ramsdell & Son) Southern ave h do E
— & Son (Raymond L and James C) ice dlrs Southern ave E
RAYMOND BENJAMIN F real estate and insurance 29 Main tel 5-3 h Western ave E tel 5-2 See page 981
— Charles A retired h Western ave E
— Lydia Miss teacher Rial Side sch (Beverly) bds B F Raymond E
— Sumner Low atty at law 29 Main E bds at Salem
Reed Ellsworth K (Florence H) oils etc Southern ave h do SE
— Foster O bds G E Reed SE
— George E (Martha K) mach USMC (Bev) h Southern ave SE
— Georgia K Miss bds George E Reed SE
— Gertrude L Miss grad nurse bds George E Reed SE
Reynolds Madeleine Mrs (Middleton) s r Conomo pt rfd 1 E
Richardson's Hall (Frank A Davis propr) dancing hall etc Martin E
Riggs Albion died Nov 7 1937
— Annie M widow Albion h Eastern ave SE
— Avice G Miss piano teacher off Southern ave bds Daniel B Riggs E and s r bds Conomo pt
— Chester O bds 69 Main SE
— Daniel B (Lucy F) town treasurer and tax collector h off Southern ave SE and s r Conomo pt rfd 1 E
— Doris L Miss tchr (Milton) bds Daniel B Riggs Southern ave SE and s r Conomo pt
— Fred B jr bds Mrs K L Wixon E
— Jane W Mrs nurse bds Mrs Katherine Wixon E
— Neva C widow Frank O h 69 Main SE
Riley Owen H (Georgena E) smelter USMC (Bev) h Eastern ave SE
Ringer Clara Mrs (288 Underwood Fall River) s r Conomo pt rfd 1 E
— Kenneth C (18 Meadow ave Bronxville N Y) s r Conomo pt rfd 1 E
RIVERSIDE FILLING STATION (D Leonard Callahan) gas and oils Main The Causeway SE See Beverly map
RIVERSIDE HOUSE (D Leonard Callahan propr) shore dinners etc The Causeway p o SE See Beverly map
RIVERSIDE PACKAGE STORE (Arnold F Bennett) retail package goods store Main SE

JOHN GIRDLER CO.
FUEL and HEATING
"Electric Furnace-Man" and "Whitty" } Stokers
Bring Your Heating Troubles to Us for Correction—
Phone Bev. 2480

R. C. BERRY MOTOR CORP.
282 RANTOUL ST., BEVERLY
Tel. Bev. 2173 or 2174

CHRYSLER & PLYMOUTH
SALES AND SERVICE
Also
WHITE TRUCKS

ROBACZEWSKI
Robaczewski Mary widow Peter (Derby Salem) s r Lufkin rfd 1 E
Robator Loniel (Viola) emp C N Hardy h Choate Island rd rfd 1 E
Roberts Bertram M (Annette L) farmer h Conomo pt rd rfd 1 E
— Homer E (Eunice L) rem to Gloucester
— Lindreth T bds B M Roberts rfd 1 E
— Norma G Miss bds B M Roberts rfd 1 E
— Thomas H (Alice C) clammer h Harlow rfd 1 E
Robinson Edward W (Myrtie E) laborer h Addison SE
— James (Octavia B) carp bds T J Boutchie E
Rogers Catherine A Miss bds Mrs Emma A Rogers E
— Eldridge L (Betsy K) laborer h Apple rfd 1 E
— Emma A widow John J kitchenmaid Riverside House h Northern ave E
— Gertrude M Miss bds Mrs Emma A Rogers E
— Greta A Miss bds Mrs Emma A Rogers E
Ross Wallace W shwkr (Rowley) also propr The Big Elm Roadside Stand Eastern ave h do SE
— William H (Lydia) carpenter h Southern ave SE
Rudder The (Mrs Lucille M Stillman propr) lunch etc Main E
Russell Richard M (Helen M) (174 Brattle Cambridge) s r Pond rfd 1 E
Rust Addie J Miss bds Isaac H Andrews rfd 1 E
— Mary E widow Moses h Pond rfd 1 E
Sahovey Max M (Alice B) emp (Hardy Peabody) h Eastern ave SE
Sampson Herbert P (Clara E) h Southern ave SE
— Mabel A Mrs tchr grammar sch (Thompson Island) h at Gloucester
Sanford Albert (Melrose) s r Dean's Island E
— Nelson J (Josephine) (Swain's Pond ave Melrose) s r Dean's Island E
Sargent Caddie F widow Epes h Maple E
— Elizabeth A Mrs (Wellesley Hills) s r Conomo pt rfd 1 E
— Elizabeth M Mrs (88 Kernwood ave Beverly) s r Wood Drive E
— Guy died March 28 1937
— Mary A P Miss rem to California
— Mary M widow Guy h Northern ave rfd 1 E
— Wilfreda B F Mrs rem to Beverly
— Wilfrid W rem to Beverly
Saunders Alice E widow William E bds Zeno Elwell rfd 1 E
— Roland S druggist Main SE h at 15 Madison ct Gloucester
Sawyer Charles B (Daisy L) (106 Chelsea Everett) s r Conomo pt rfd 1 E
— Lowell L (106 Chelsea Everett) s r bds C B Sawyer rfd 1 E
— Mary E widow Herbert E h Martin E
Schmidt Otto N (Lauretta A) silk merchant (Salem) h Wood Drive rfd 1 E
Scott Laura widow William F h rear Southern ave SE
— Mabel E widow John D F (112 Pine Manchester) s r Wood Drive E
Shanks Lawrence S bds Walter S Shanks rfd
— Walter S (Christine W) emp USMC (Bev) h Western ave rfd
— Walter S jr bds Walter S Shanks rfd
Shurtleff Josiah B (Revere) s r Conomo pt rfd 1 E
Silva Anthony (Essex Sea Grill) Eastern ave bds do rfd 1 E
— Joseph pres Essex Ice Co h Wood Drive rfd E
☞ (See Sylva)
Silveira Joseph W painter rem from town
Simmons John farmer h Eastern ave rfd 1 E
Simms Ralph J (1361 Walnut Newton Hlds) s r Wood Drive E

LESTER O. STERLING
222 CABOT ST., BEVERLY
Rogers Building—Rooms 3-4

REAL ESTATE & INSURANCE
Telephone 681

MEMBER MASSACHUSETTS REAL ESTATE EXCHANGE

Norge Refrigerators **McQUEENY'S** Paints and Wall Papers
ELECTRICAL CONTRACTOR
Tel. 674-W 278 CABOT ST. All Electrical Repairs

SIMON

Simon Joseph L (Nellie) (4 Bay Beverly) s r Redgate off Western ave E
— William M (4 Bay Beverly) s r bds J L Simon off Western ave E
Sinclair Abbie P widow H Madison h Western ave rfd 1 E
Singer Frank L (Mary J) painter h Apple rfd 1 E
— Helen N Mrs hskpr W H Day Addison bds do SE
Smallidge David P student (Beverly Co-op Trade School) bds O S Smallidge E
— Orman S (Neva) mach USMC (Bev) h Martin E
Smith Harold B (Elizabeth A) retired h Western ave rfd 1 E
— Paul E (Jennie E) machinist h Prospect E
Soule Francelia S widow Edwin A bds L A Story rfd 1 E
— Leonard A (Hazel) h Main SE
South Essex Cash Grocery Store (Frederick O'Keiff propr) Main SE
— Essex Methodist Episcopal Church (Rev R J Harshfield pastor) Eastern ave SE
— Essex Post Office (Mrs Emma C Tucker P M) Main SE
Spalding Alfred E Spalding & Son (80 State Cambridge) bds Alfred J Spalding rfd 1 E
— Alfred J (Lily) Spalding & Son (80 State Cambridge) also tourist accommodations Western ave rfd 1 E h do
— Dorothy A Mrs rem to Milton
Spittle Jacob E (Edith C) emp Spittle Dairy (Gloucester) h Winthrop
Sprigings Hattie M widow Richard W h Northern ave rfd 1 E
— Richard W emp R H Stearns Co (B) h Northern ave
Spring Street Cemetery Spring E
Stacy James D (High Gloucester) s r Pond rfd 1 E
Standley George W (34 Bisson Beverly) s r Pond
☞(See Stanley)
Stanley Wilbur K clammer h Main SE
☞(See Standley)
Stanwood Earle carp rem to Gloucester
— William A (Henrietta) retired rem to Gloucester
Stavros James restaurant John Wise rd h do
Steeves Burpee A (Thelma E) farmhand rem to Beverly
— Ernest C died April 10 1937
Stephens Earle J cabinet maker bds M R Stephens rfd 1 E
— Maurice R (Catherine F) cabinet maker h Eastern ave rfd 1 E
— Simon (Mildred N) propr St Stephens Antique Shop Main So Essex h do SE and at 145 Charles st Boston
☞(See Stevens)
Stevens E H (Peabody) s r Conomo pt rfd 1 E
— George O (Alice M) electrician USMC (Bev) h Western ave rfd 1 E
☞(See Stephens)
Stillman Daisy F Mrs h Martin E
— George W roofer bds Mrs D F Stillman E
— James A (Lucille M) cook The Rudder Main h Eastern ave SE
— Lillian Miss bds J A Stillman SE
— Lucille M Mrs propr The Rudder Main s r do h Eastern ave SE
— William H laborer bds Mrs D F Stillman E
St John the Baptist Catholic Church (Rev John W Churchward pastor) Main E
St John's Hall Martin (over Essex P O)
Stoddard Avon W (Marguerite L) carpenter h Eastern ave SE
— Raymond S stenog N E Coal & Coke Co (Boston) also member Public Welfare Board bds A W Stoddard SE

F. G. Allen Furniture Co. 280 Cabot Street Telephone 524
We Can Save You Money - Quality Goods - Right Prices

FRED B. ROSS Catering for Socials and Parties
ICE CREAM, FROZEN ICES AND HOME MADE CANDIES
256 CABOT STREET, Telephone 2254 QUALITY GOODS AND SERVICE

STORY

Story Ann M Miss editorial writer h Western ave rfd 1 E
— Aurelia A widow Eps S bds John F Barr rfd 1 E
— Clyde G bds G G Story SE
— Dana A student (MIT) bds Mrs R A Story E
— Edward C retired h Martin rfd 1 E
— Edwin J (Nellie J) carp also musician h Martin E
— Edwin R student EHS bds L R Story Western ave
— Ella M widow Lewis E bds George G Story SE
— Francis E (Marion E) (Providence R I) s r Apple
— Frank E bds Lawrence E Story SE
— George G (Harriet E) ship caulker h School SE
— Georgia widow Henry O rem to West Gloucester
— Harry L carpenter bds Scott G Lambert rfd 1 E
— Henry O died Nov 22 1937
— Horace I died April 30 1938
— Ida R widow Otis O rem to Beverly
— Jacob (Maude) ship carp Main h Maple E
— John P (Henrietta W) h Winthrop E
— Joseph A Insurance Agency The (Mrs Louise D'E Story) insurance and real estate Main E
— Lawrence E (Celesta F) janitor Essex town hall and high school h Eastern ave SE
— Leonard A farmer h Story rfd 1 E
— Leonard B bds Scott G Lambert rfd 1 E
— Lester W laborer rem to Winchester
— Lewis H model maker h Main E
— Louise D'E widow Joseph A agent Joseph A Story Ins Agency Main h do E
— Lyndon R (Florence K) carpenter and contractor Western ave h do rfd 1 E
— Mary A widow Lyndon J h Winthrop E
— N Frank W (A Lillian) retired h Story rfd 1 E
— Ruby A widow Arthur D h Spring E
— Walter H h Belcher rfd 1 E
Strout Thomas U (Mary) emp (Gloucester) h Conomo pt rfd 1 E
St Stephens Rug Hospital (Simon Stephens propr) rug repairing Main cor Southern ave SE
Sullivan Joseph F (30 Green Beverly) s r Wood Drive E
— Thomas H (Bertha M) clerk rem to Salem
Sundberg William A attendant filling sta h Martin E
Swan Laurence C Dr (Mary L) (22 Thorndike Beverly) s r Conomo pt rfd 1 E
Swett Edward N (Phyllis Y) emp W E Swett Main bds do E
— Harry S carp h Main E
— Will E (Ellen F) propr Green Front Grocery Martin also var store Main h Main E
Sylva Joseph A (Elizabeth) pres Essex Ice Co also mngr D L Callahan's gasoline filling sta Main h Water SE
— Paul H bds J A Sylva Water SE
Symonds Raymond (Mary) clammer h Grove SE
Tarr Lester S (Natalie H) (George J Tarr Co) (Commercial Glouc) h Story rfd 1 E
— Marie E Miss bds L S Tarr rfd 1 E
— Philip D bds L S Tarr rfd 1 E
— Wilbur B bds L S Tarr rfd 1 E
Taylor Charles G (Margaret F) rem to Nantucket

HURRY GET A NEW DIRECTORY
Don't Miss 2000 New Names a Year

SILVER'S PLUMBING — HEATING ELECTRICAL SUPPLIES
Wholesale—Retail
44-48 Lafayette St. Tel. 1681 SALEM

TAYLOR
— Lily M widow William E P h Water SE also bds W L Cogswell rfd 1 E
Tebo Howard C (Gertrude F) h Water SE
— John E (Lucy E) h Western ave rfd 1 E
Terrio Philip (Flora B) laborer h Main E
Thibault M Emelie Miss hskpr James L O'Brien bds do
Thomas Charles S (Catherine A) farmer h Southern ave rfd 1 E
Thompson Island School (Miss Helen A MacIver prin) School st SE
Thorpe Ralph A (Josephine R) mech Ervin & Cassen (Camb) bds W W Ross SE
Tompkins Lester T (Marion F) State Agriculturist (State House B) h Story E
— Lester T jr student EHS bds L T Tompkins E
— Wyntha A Miss student EHS bds L T Tompkins E
Torsen Torr (Corinne) frmn GECo (Lynn) h Wood Drive rfd 1 E
Tower James A retired h Main E also s r Conomo pt rd and at Hotel Vendome Boston
Towne Albert L (Nellie E) carpenter h Western ave rfd 1 E
— Earl M (Ruth E) h Southern ave SE
— George E (Ethel M) ice and trucking Southern ave So Essex h do
Travers Joseph N (Frances E) (16 Trask Glouc) s r Eastern ave SE
Tredennick John Co ((John Tredennick pres Richard Fenno treas) proprs Essex Coal & Oil Co Martin E office at 185 Devonshire Boston
Tribou Elias H deceased
Trow James (Jennie M) (16 Pickman Salem) s r Wood Drive E
Tucker Emma C widow Joseph N Postmaster South Essex Postoffice and gen mdse Main SE h 15 Eastern ave SE
Turner E Susie widow John L h Northern ave E
— L Eugene bds R D Hodgkins rfd 1 E
Universalist Church Main
Vasiliadis Effie M Miss student EHS bds V D Vasiliadis E
— Vasilis D (Mary) variety store Martin E h Pickering E
Veator Marion P widow Henry C bds P S Atkinson rfd 1 E
Veteran Firemen's Association (A C Burnham pres) Main SE
Viator Johanna M widow John h Main E
Vickory Nancy widow Horace B bds J Worrall E
Waddell Jesse J (Doris E) h Southern ave SE
Wade William J (Lila D) machinist h Story rfd 1 E
Waitt Fred B (13 Chatham Lynn) s r Conomo pt rfd 1 E
Walker Abbie M widow Jesse W rem to Beverly
— Hugh J s r Conomo pt rfd 1 E
Walsh Alice C Miss bds George Walsh SE
— George (Olive E) clam dealer h Main SE
— Ruth E Miss bds George Walsh SE
— William G bds George Walsh SE
Ward Charles D (Wilmington Del) s r off Western ave rfd 1 E
Warner Langdon (Lorraine D) (63 Garden Cambridge) s r Northern ave rfd 1 E
— Lorraine Miss (63 Garden Cambridge) s r bds Langdon Warner rfd 1 E
Warren George G (Helen A) bds Miss H L Weston E
— Helen T widow Samuel D (261 Marlboro Boston) s r "Rocky Hill" off Apple
Watson Frank E (Clara E) road surveyor also teaming and trucking Western ave h do rfd 1 E
Welch Edward E (Gertrude M) painter h Cogswell ct SE
— Jerome J student EHS bds E E Welch SE
Weston Honora A Miss cook Woodman's Sea Grill h Choate ct E
Wetmore Abbie M Miss retired teacher h Martin E

KEEP CLEAR OF OLD DIRECTORIES
They send you miles out of your way.

Snow White Laundry
12 LOTHROP STREET
Tel. Beverly 2204 DRY CLEANING Tel. Gloucester 3023
Modern Equipment to Give Perfect Satisfaction. Prompt Deliveries. Right Prices. Let Us Serve You.

WETMORE
— Caroline T widow Oscar F bds Jacob Spittle E
— Oscar F died March 30 1938
Whidden Harry F (Peabody) s r Conomo pt rfd 1 E
Whipple Frank laborer rem to Hamilton
— Gracie H widow Charles E hskpr H E Burnham bds do rfd 1 E
White Alfonse ship carp bds D Martin Cogswell ct SE
Wiggin Lillian M widow George W hskpr Mrs H M Sprigings bds do rfd 1 E
Wiley Robert E (Rosie M) hairdresser Southern ave h do SE
Willey Florence M widow Nelson hskpr H G Batchelder Grove bds do SE
Williams Earle E (Lydia M) caretaker Wm Gordon Means h Western ave rfd 1 E
— Evelyn M Miss student EHS bds E E Williams rfd 1 E
— Roy P buyer R H Stearns & Co (B) h Northern ave rfd 1 E
Wilson Arthur H (Edna R) ship carp h Western ave rfd 1 E
— Barbara V Miss bds F L Wilson rfd 1 E
— Frank L (Gertrude L) farmer h Choate rfd 1 E
— John (Nellie W) guard (Salem Jail) also fried clams etc Eastern ave h do SE also s r Conomo pt rfd 1 E
— John B laborer bds John Wilson SE
— Kenneth F (U S Navy) bds Frank L Wilson rfd 1 E
— R Alden bds F L Wilson rfd 1 E
Wise (John) House (erected 1701) Northern ave
Withers George H (Josephine) fish ctr (Boston) h Western ave rfd 1 E
Wixon Katherine L widow Edgar L h Winthrop E
Wonson A Stanley (Agnes Choate) electrician Walnut pk h do E
— Arthur S jr student (Beverly Vocational School) bds A S Wonson E
— Roger A student EHS bds A S Wonson E
Wood Harold B (Louisa M) mach USMC (Bev) h Winthrop E
— Harry E (Gertrude H) milk dealer School h do SE
— Kenneth (Marguerite L) restaurant Main h do SE
— Merle C Miss bds Mrs P V Lapointe rfd 1 E
— Parlee L jr bds Mrs P V Lapointe rfd 1 E
— Robert L bds Mrs P V Lapointe rfd 1 E
Woodberry Alice G Miss (170 Hale Beverly) s r Pond rd rfd 1 E
— Howard F (Carrie P) carpenter h Western ave rfd 1 E
— Mary A Miss (170 Hale Beverly) s r Pond rd rfd 1 E
— Walter C (170 Hale Beverly) s r Pond rfd 1 E
Woodbury Doris T Mrs clerk and asst postmaster So Essex P O Main bds Mrs E C Tucker Eastern ave
Woodman Bessie E Mrs fried clams Main h do SE
— C Donald (Nellie E) emp USMC (Bev) h Main E
— J Wilbur (Catherine A) emp Woodman's Sea Grill h Main SE
— Lawrence D (Virginia) clammer L H Woodman h Main SE
— Lawrence H (Bessie E) propr Woodman's Sea Grill and The Dock Main SE h do
— Marguerite Miss bds L H Woodman SE
— Nancy A Miss fried clams Main SE bds Mrs S E Andrews SE
— Robert H (Georgia) (Bay Lobster Co) h off Belcher rfd 1 E
Woodman's Sea Grill (Lawrence H Woodman) clams and restaurant Main SE
Worrall James (Madeline H) mngr The Gt Atl & Pac Tea Co h Winthrop E
Wyeth Paul M (Theodora L) clk State Street Trust Co (Boston) h Western ave rfd 1 E
— William H (Helen F) (28 Abbott Beverly) s r Conomo pt rfd 1 E
Yarn Leo R (Evelyn S) clammer h Southern ave SE

IPSWICH DIRECTORY
Now Compiling for 10 Towns in Northern Essex County.
CROWLEY & LUNT

ALMY'S *Department Stores Since 1858*
Beverly 1091 **Salem 1290**

YARN
— Nina A Miss nurse (Salem Hospital) bds Leo R Yarn SE
— Ralph H laborer bds L R Yarn SE
Young Clarence A (Louise A) rem to Hancock Me
— Donald J rem to Hancock Me
— George painter bds L R Yarn SE
— Hazel H bds Simeon Young SE
— Hebron E (Frances) fitter Rockwood Sprinkler Co (B) h Western ave also s r off Belcher rfd 1 E
— LeRoy M (Evelyn P) asst cashier First National Bank (76 Milk Boston) h Prospect E
— Minnie L widow John bds E C Perkins rfd 1 E
— Russell (Alice) clammer h Grove SE
— Sanford L student EHS bds L M Young E
— Simeon (Eliza E) wholesale clam dealer h Water SE

RANTOUL PHARMACY *Your Registered Prescription Store*
Rantoul, cor. Pond St. Tel. 2478 or 635

ERNEST WRIGHT ICE AND OIL
RIGHT PRICES
PROMPT DELIVERIES
THE QUALITY ICE THAT GIVES SATISFACTION
Our Trucks Can Serve You Daily. Office and Res. 24 ODELL AVE., Beverly, Mass. Tel. 764

CROWLEY & LUNT'S
ESSEX, MASS.
BUSINESS DIRECTORY
1939-'40

Abbreviations: E, Essex; SE, South Essex; all rfd addresses are Essex unless otherwise indicated.

Antiques

Stephens Simon Main SE

Automobile Repairing

Essex Terminal Garage Martin E
Gaybrook Garage & Fuel Co Inc Western ave cor County rfd 1 E
Hadley Stewart J Main E

Beauty Parlors

Joseph Eleanor Mrs Main E

Boat Builders

(See also Shipbuilders)
Essex Boat Co Main E

Bowling

Knights of Pythias Bowling Alleys rear Main SE

Carpenters

(See also Contractors)
Burnham Alden C Martin E
Burnham Sherman C Addison SE
Cogswell Francis Martin E
Story Jacob Main E

**Chicken and Waffles*

NOBLE SARAH MRS Southern ave S E See page 980

Clam Dealers

Burnham H Clarence Eastern ave rfd 1 E
Burnham Henry C jr Eastern ave SE
CALLAHAN D LEONARD Main E See Beverly map
Callahan Eugene C Main SE
Dutcher Roland T Grove SE
Farnham Joseph N Main SE
Houde Arthur A County rd rfd 1 E
McIntire George S (whol) Southern ave SE
Walsh George Main SE
Woodman Lawrence H Main SE
Young Simeon (whol) Water SE

**Clams (Fried)*

RIVERSIDE HOUSE Main SE See Beverly map

Clergymen

Burnham Edmund A (Essex Cong) Western ave rfd 1 E
Churchward John W (St John Bapt R C) Main E
Harshfield Ray J (So Essex M E) h at 12 Mt Vernon st Boston

Coal

Burnham Hervey S Martin E
Essex Coal & Oil Co Martin E

Contractors

Burnham Sherman C Addison SE
Mears David E Southern ave rfd 1 E
Story Lyndon R Western ave rfd 1 E

Druggist

Saunders Roland S Main SE

Electricians

Wonson A Stanley Walnut pk E

Merton S. Ward FLORIST
FUNERAL AND WEDDING WORK A SPECIALTY
Grower of Cut Flowers, Greenhouse Plants in Season, Bedding Plants, Spring Vegetables, Vegetable Plants.
GREENHOUSES: COR. CORNING AND EAST LOTHROP STS. TEL. 2536

The Quality Press Printing Service
67 WALLIS STREET Tel. Beverly 700 BEVERLY, MASS.

*Embalming

CLEVELAND HARRY G Martin E See page 982

Expressing

Towne George E Southern ave SE

*Farms

RAYMOND BENJAMIN F Main E See page 981

Fish Dealers

Cook Clarence E (peddler) Main SE

*Fish Dinners

RIVERSIDE HOUSE (D L Callahan) The Causeway Main SE See Beverly map

Florists

CHEBACCO NURSERIES Belcher E See pages 50, 884 and 982

*Fried Clams

RIVERSIDE HOUSE (D L Callahan) The Causeway Main SE See Beverly map

Fruit, Vegetables, Etc.

Brown Frank J Southern ave rfd 1 E
Burnham Henry E (whol) Martin rfd 1 E
Howard Parker B Story rfd 1 E
Norton's Vegetable Stand Western ave E

Fuel Oil

Essex Coal & Oil Co Martin E
Reed Ellsworth K Southern ave SE

Funeral Directors

CLEVELAND HARRY G Martin E See page 982

Funeral Home

CLEVELAND FUNERAL HOME Martin E See page 982

Garages

Burnham Mason A Main E
Ellis John J Addison E
Essex Terminal Garage Martin E
Gaybrook Garage & Fuel Co Inc Western ave rfd 1 E
Hadley Stewart J Main E

Gasoline Filling Stations

CALLAHAN D LEONARD The Causeway Main See Beverly map
Hadley Stewart J Main E
Hotchkiss Arthur N Main E

Golf Course

Cape Ann Golf Club (public) Northern ave E

Groceries

Great Atlantic & Pacific Tea Co (The) Martin E
Lewis Elizabeth I Mrs Est Conomo pt rfd 1 E
Low Elston B Main SE
Perkins Leighton E Martin E
So Essex Cash Grocery (F S O'Keiff) Main SE
Swett Will E Martin E

Hairdressers

Lavoie Raymond A Main E
Wiley Robert E Southern ave SE

Hardware

Perkins Leighton E Martin E

Hotels

RIVERSIDE HOUSE (D Leonard Callahan) Main SE See Beverly map

Ice

Doyle Elbridge W Main E
Essex Ice Co off Western ave rfd 1 E
Haskell Ralph L Prospect E
Melanson Philip Prospect E
Ramsdell & Son Southern ave E
Towne George E Southern ave SE

Insurance

Dodge Grover N Addison SE
RAYMOND BENJAMIN F Main E See page 981
Story Joseph A Insurance Agency The Main E

Justices of the Peace

Commissions Usually Renewed Expire

TROWT & MURRAY JOHN A. TROWT, Prop. 711-717 Hale St. Beverly Farms
PACKARD—SALES AND SERVICE
Cars for Rent. Storage. Supplies. Sundries. Automobile Repairing.
Telephone 9

Be Accurate In ADDRESSING YOUR MAIL. Use the Directory.

McIntire George S Mch 15 1940
RAYMOND BENJAMIN F June 21 1940

Kennels

Munn Anstice E Mrs (Morningside Kennels) Grove SE

**Land and Houses*

RAYMOND BENJAMIN F Main E See page 981

Landscape Architects and Gardeners

CHEBACCO NURSERIES off Belcher E See page 982

Licensed Liquor Dealers (All Kinds of Liquors)

(Retail Bottle Sales)

Bennett Arnold F Main SE
Morrissey Mildred Mrs Western ave E

(Common Victuallers)

CALLAHAN EDITH L MRS Main E
Brillant Ovide J Western ave E
Burnham H Clarence jr Eastern ave SE
Burnham Henry C Eastern ave SE
Conway Myron R Chebacco Lake rd E
Morrissey Martin J Western ave E
Noble Sarah Mrs (inn holder) Southern ave E
Ryan Ida F Mrs
Silver & Lemos Eastern ave E
Stavras James John Wise rd E
Stillman Myrtle L Mrs Main SE
Vasiliatis Vasilis Martin E
Wilson Nellie W Mrs Eastern ave E
Wood Kenneth Main SE
Woodman Bessie E Mrs Main E

**Lobster Dinners*

RIVERSIDE HOUSE (D L Callahan) The Causeway Main See Beverly map

Lobsters

Bay Lobster Co Main SE
Essex Lobster Co Main SE

Lumber

Mears David E Southern ave rfd 1 E

Lunch, Fried Clams, Etc.

Burnham Henry C Jr Eastern ave E
Connell Henry C Northern ave E
Houde Arthur A Western ave rfd 1 E
Morrissey Martin J Western ave rfd 1 E
NOBLE SARAH MRS Southern ave SE See page 982
RIVERSIDE HOUSE (D L Callahan) The Causeway Main See Beverly map
Stillman Lucille M Mrs (The Rudder) Main E
Wilson John Eastern ave SE
Woodman Bessie E Mrs Main SE
Woodman Nancy A Miss Main SE

Market Gardeners

Mears David E Southern ave rfd 1 E
Norton Howard E County rd rfd 1 E
Ross Wallace W (stand) Eastern ave SE

Masons

Boutchie Louis J Main E
Boutchie Thomas jr Main E
Claiborne George W (stone) cor Western ave and Martin rfd 1 E
Conrad Charles N Northern ave E

Meteorologist

Choate Parker C Western ave rfd 1 E

Milk Dealers

Doyle John E Cogswell ct E
Newman Ralph H Northern ave rfd 1 E
Patch Austin F Milk rfd 1 E
Wood Harry E School SE

Music Teachers

Lowe Frances S Miss Western ave rfd 1 E
Riggs Avice G Miss off Southern ave E

Notaries Public

Commissions Usually Renewed Expire
Knowlton Evelyn M Mch 24 1945
Mears George E Jan 25 1946
Quint Nathaniel M Aug 1 1941
RAYMOND BENJAMIN F July 21 1944
Story Louise D'E Mch 7 1941

HURRY GET A NEW DIRECTORY
Don't Miss 2000 New Names a Year

S. M. HILL COMPANY
ICE AND OIL DELIVERIES ANYWHERE
We invite you to inspect our line of Air-Conditioned Ice Refrigerators on display at our show room. Our prices will interest you.
91 PARK STREET, BEVERLY, MASS. TEL. 1372-W

Nurses

Buckley Ruth P Miss (reg) Main E
Oliver Eveline Miss (childred) Belcher E
Reed Gertrude L Miss (grad) Southern ave SE
Riggs Jane W Mrs Winthrop E

Nurseries

CHEBACCO NURSERIES (T S Burnham) off Belcher E See pages 50, 884 and 982

Package Stores

(Arnold F Bennett licensee)
Morrissey Mildred Mrs Western ave E
RIVERSIDE PACKAGE STORE Main SE See Beverly Map

Painters

Nelson Frank B Southern ave SE
Silveira Joseph W Eastern ave rfd E
Singer Frank L Apple rfd 1 E

Physicians

Pallotta John J Main SE

Poultry Dealers

Cogswell Arthur B Choate rfd 1 E
Cogswell Fred W Choate rfd 1 E
Elliot Russell L Eastern ave SE
Fuller Alecta L Miss Forest ave rfd 1 E
Hardy C Nelson Choate I st rfd 1 E

Public Autos

Burnham Fred M rear Main E

Provisions

Kellett James W Western ave
Lewis Elizabeth I Mrs Conomo pt rd rfd 1 E

Real Estate

ESSEX LAND OFFICE Main E See page 981
Means William G off County rd rfd 1 E
RAYMOND BENJAMIN F Main E See page 981
Story Joseph A Insrance Agency Main E

Restaurants

(See also Lunches)
CALLAHAN DENNIS L (Riverside House) The Causeway Main See Beverly map
Essex Sea Grill Eastern ave rfd 1 E
NOBLE SARAH MRS Southern ave SE See page 982
Wood Kenneth Main SE
Woodman Lawrence H Main SE

Roadside Stands

Norton's Vegetable Stand Western ave E
Ross Wallace W (Big Elm) Eastern ave SE

Roofers

Bragdon Chester S Main E

Rugs

Stephens Simon Southern ave SE

Shipbuilders

James J F & Son Main E

Shoe Repairing

Burnham William P Main SE

**Shore Dinners*

RIVERSIDE HOUSE (Dennis L Callahan) The Causeway Main See Beverly map

Spar Manufacturers

Andrews Charles H Eastern ave SE

**Summer Property*

RAYMOND BENJAMIN F Main E See page 981

Tea Room

NOBLE SARAH MRS Southern ave SE See page 982

Telephone

New England Tel & Tel Co Main E

Tourist Accommodations

Burnham Lois L Mrs Eastern ave SE
Moore Harold A Western ave E

Household Fuel Corp. "THE CELEBRATED D L & W BLUE COAL"
HENRY S. ARCHER, Manager 68 PLEASANT STREET TEL. 2095
RANGE AND FUEL OILS

FRED B. ROSS
Catering for Socials and Parties
ICE CREAM, FROZEN ICES AND HOME MADE CANDIES
256 CABOT STREET, Telephone 2254 QUALITY GOODS AND SERVICE

NOBLE SARAH MRS Southern ave SE See page 980
Paynter Emma Mrs Lufkin rfd 1 E
Spalding Alfred J Western ave rfd 1 E

Toy Manufacturers

Andrews Herbert Main SE

Trucking

Lowe Lyman D Western ave rfd 1 E
Mears David E Southern ave rfd 1 E
Towne George E Southern ave SE
Watson Frank E Western ave rfd 1

Undertaker

CLEVELAND HARRY G Martin E See page 982

Variety Stores

Swett Will E Main SE
Tucker Emma C Mrs Main SE
Vasiliadis Vasilis Martin E

Wood

Mears David E Southern ave rfd 1 E
Oliver Nelson Belcher E

Woolen Mnfrs.

Essex Woolen Mills Western ave rfd 1 E

TEL. SALEM 392
PARSONS' LAUNDRY
Quality Laundry and Cleaning Services
72 LORING AVENUE SALEM, MASS.

SILVER'S

PLUMBING AND LIGHTING FIXTURES
For Every Purse and Purpose
44-48 Lafayette St. Tel. 1681 SALEM

TOWN OF ESSEX OFFICERS, 1939

ELECTED AND APPOINTED

Moderator
A. STANLEY WONSON

Town Clerk
GROVER N. DODGE

Selectmen
NATHANIEL M. QUINT, Chairman
LESTER T. TOMPKINS C. NELSON HARDY

Treasurer, DANIEL B. RIGGS

Assessors
CALEB M. COGSWELL ELBRIDGE PERKINS
RUDOLPH E. FOSS

Auditor, GEORGE M. JONES

Tax Collector, DANIEL B. RIGGS

School Committee
HARVEY COOK GEORGE S. MacINTIRE
THEODORE S. BURNHAM

Finance Committee
LOUIS B. BURNHAM DANIEL B. RIGGS DAVID E. MEARS
JACOB STORY RUDOLPH FOSS

Board of Health
SELECTMEN AND TOWN CLERK

Board of Public Welfare
ROY D. MERCHANT LYMAN D. LOWE FRED BRAGDON
ARTHUR HOTCHKISS AND LOUISE E. STORY

Trustees of Public Library
LEROY M. YOUNG, FRANK E. BUCKLEY, LEIGHTON E. PERKINS
ROBERT NELSON ELEANOR JAMES

Engineers of Fire Department
THOMAS BOUTCHIE, JR., Chief
GEORGE TOWNS HOWARD R. HASKELL

Cemetery Commissioners
LEIGHTON E. PERKINS, WENDELL LUFKIN, LYMAN D. LOWE

License Commissioners, SELECTMEN

Chief of Police, LOUIS J. BOUTCHIE

Superintendent of Streets, AUSTIN F. PATCH

Land and Water Board
O. PERRY BURNHAM LYMAN JAMES NELSON J. LANE

Registrars of Voters
ELIAS A. JENKINS FRED CARPENTER HERBERT ANDREWS
GROVER N. DODGE

Tree Warden, WARREN COGSWELL

Surveyors of Lumber
LYMAN JAMES WILBUR L. COGSWELL

Fence Viewers
LYMAN JAMES WILBUR L. COGSWELL

Pound Keeper, GEORGE ELWELL

KEEP CLEAR OF OLD DIRECTORIES
They send you miles out of your way.

Snow White Laundry
12 LOTHROP STREET
Tel. Beverly 2204

SATISFACTORY SERVICE
Is Our Motto.
We Are At Your Service.
PROMPT DELIVERIES

PROGRESSIVE MERCHANTS
All Have the Latest Directory
HAVE YOU YOURS?

MAPS

OF

Beverly — Ipswich

Manchester — Hamilton-Wenham

Essex — Topsfield

IN COVERS

35c

CROWLEY & LUNT

242 Cabot Street — Beverly, Mass.

Phone 123

BEVERLY PUBLIC LIBRARY
3 1400 00204 6915

"A FINE PLACE TO EAT"

STROMBERG'S

SEA FOODS

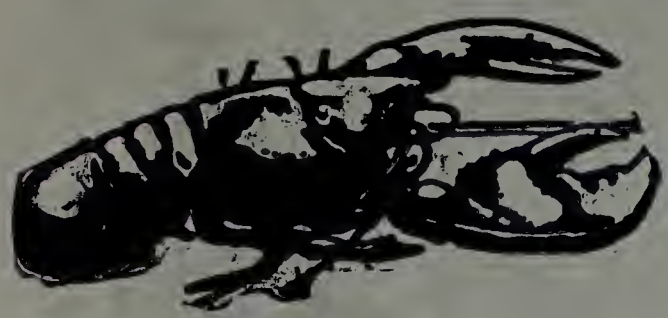

Reservations for Bridge Parties and Clubs.

AT BEVERLY BRIDGE IN SALEM TEL. 1863

ROBERT BURLEN & SON

Book and Pamphlet Binding, Paper Ruling

Cloth, Leather, Pamphlet and Blank Book Binding
Edge Gilding, Indexing, Punching
Perforating and Numbering
Embossing and Spraying

301 Congress Street Boston, Mass.
Tel. HANcock 6790

WHO MA R STAMPS?

We manufacture tion of Rubber and
other Hand St tors, Numbering
Machines, gage Checks,

GLC ORKS

63 TON

Send for Catalogue elephone Lafayette 0858

For Reference
Not to be taken
from this library

DESCHAMPS BROTHERS

Book, Magazine and Commercial Work Our Specialty

6 New Derby Street SALEM, MASS.

Telephone Salem 2152

ENNISON CO.

SAIL MAKERS

AWNINGS, SAILS AND WATERPROOF TRUCK COVERS

Wedding Canopies and Tents To Let

Awnings Stored and Repaired

Elliott St., Beverly, Mass.

TEL. 2302

★

You are appreciative of the service which only a good directory can give.

DO YOU MENTION IT TO OUR ADVERTISERS?

Only through their financial backing is this book made possible.

★

CARMEN-KIMBALL TRAVEL OFFICE
3 CENTRAL ST., SALEM

TRAVEL TICKETS

BUS - BOAT - PLANE TOURS and CRUISES

J. RUBINSTEIN & SONS - 283 RANTOUL ST. TEL. 581

HEATING, AIR CONDITIONING, FURNACES, OIL BURNERS—Sheet Metal Work

Store 989
Home 2615

Beverly's Oldest Flower Shop

Crombie's Beverly Flower Shop

The first to bring Flowers by Wire Service to Beverly the F. T. D. A. Way

298 CABOT STREET BEVERLY, MASS.

LEE FUNERAL HOME

Opposite Congregational Church

9 DANE STREET BEVERLY, MASS.

Telephone 153-W

Service Anywhere at Any Time

FRED G. ALLEN FURNITURE CO.

BETTER FURNITURE FOR LESS

280 Cabot Street Near Ware Theatre

EVERYTHING NEW AND OF THE LATEST DESIGN AND CONSTRUCTION — TELEPHONE 524

LEE & OSBORN INC.

ELECTRIC WIRING

FOR POWER, LIGHT AND HEAT

Tel. Salem 761 762

197-201 WASHINGTON ST. SALEM

WHITCOMB - CARTER CO.

THE WINCHESTER STORE
Established 1873

BUILDERS' HARDWARE

KITCHEN FURNISHINGS AND SPORTING GOODS, HARDWARE
PAINTS AND OILS — CUTLERY — SEEDS

TELEPHONE 882

182-186 CABOT STREET BEVERLY, MASS.

Dress Clothes For Rent
Fine Custom Tailoring

HARRY N. LeBRUN 260 Washington St., SALEM
Tel. Salem 278 — Res. 2129

FIRE EXTINGUISHERS

NORMAN C. TARR
Main Street, Wenham
Tel. 133-J—284-J

CURTIS H. GENTLE

FUNERAL DIRECTOR

Elm Square - Tel. 480
See Page 335